

7-1974

Housing Characteristics for Towns and Counties Connecticut: 1970

Thomas E. Steahr

University of Connecticut - Storrs

Robert A. Lowe

University of Connecticut - Storrs

Charles N. Fitts

University of Connecticut - Storrs

Follow this and additional works at: <https://opencommons.uconn.edu/saes>

 Part of the [Demography, Population, and Ecology Commons](#), [Economic History Commons](#), [Inequality and Stratification Commons](#), [Other Economics Commons](#), [Other Sociology Commons](#), [Regional Sociology Commons](#), and the [Rural Sociology Commons](#)

Recommended Citation

Steahr, Thomas E.; Lowe, Robert A.; and Fitts, Charles N., "Housing Characteristics for Towns and Counties Connecticut: 1970" (1974). *Storrs Agricultural Experiment Station*. 43.
<https://opencommons.uconn.edu/saes/43>

Bulletin 429, July 1974

Housing Characteristics for Towns and Counties Connecticut: 1970

*By Thomas E. Steahr, Robert A. Lowe and Charles N. Fitts
Department of Rural Sociology*

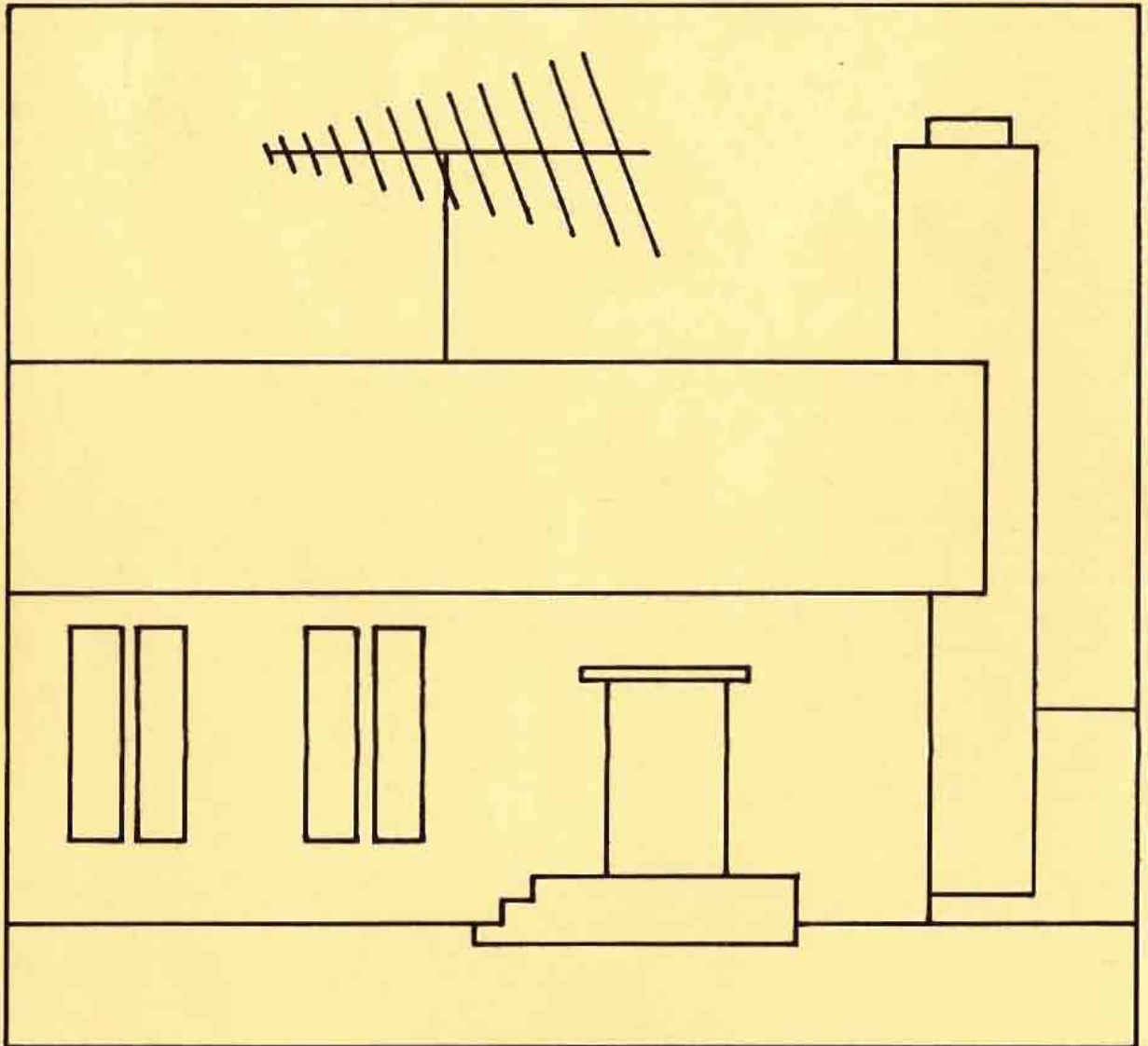

STORRS AGRICULTURAL EXPERIMENT STATION
COLLEGE OF AGRICULTURE AND NATURAL RESOURCES
THE UNIVERSITY OF CONNECTICUT, STORRS, CONNECTICUT 06268

TABLE OF CONTENTS

Table	Title	Page
1	Total Housing Units by Occupancy Status and Tenure Status...	6
2	Percentage of Total Owner-Occupied Housing Units by Value of Unit.....	11
3	Percentage of Total Renter-Occupied Year-Round Housing Units by Gross Rent.....	15
4	Percentage of Total Year-Round Housing Units by Year Unit Built.....	19
5	Percentage of Total Occupied Housing Units by Year Head of Household Moved Into Unit.....	23
6	Percentage of Total Year-Round Housing Units by Number of Units in a Structure.....	27
7	Percentage of Total Occupied Housing Units by Number of Persons in Unit.....	31
8	Percentage of Total Year-Round Housing Units by Number of Rooms.....	35
9	Percentage of Total Occupied Housing Units by Persons Per Room.....	39
10	Percentage of Total Year-Round Housing Units by Number of Bedrooms.....	43
11	Percentage of Total Year-Round Housing Units by Number of Bathrooms.....	47
12	Percentage of Total Occupied Housing Units by Household Composition.....	51
13	Percentage of Total 1-Person Households by Age and Sex of Head.....	55
14	Percentage of Total Year-Round Housing Units by Source of Water Supply and Type of Sewage Disposal.....	59
15	Percentage of Total Occupied Housing Units with Selected Household Conveniences.....	63
16	Percentage of Total Year-Round Housing Units with Selected Household Facilities.....	67
17	Percentage of Total Year-Round Housing Units by Type of Heating Equipment.....	71
18	Percentage of Total Occupied Housing Units by Type of House Heating Fuel Used.....	75
19	Percentage of Total Occupied Housing Units by Type of Cooking Fuel Used.....	79
20	Percentage of Total Owner Occupied and Renter Occupied Housing Units by Number of Automobiles Available.....	83
21	Total Number and Percentage of Negro and Spanish American Occupied Housing Units by Tenure Status for Selected Towns.	87

The research reported in this publication was supported in part by Federal funds made available through the provisions of the Hatch Act.

Received for publication January 1, 1974

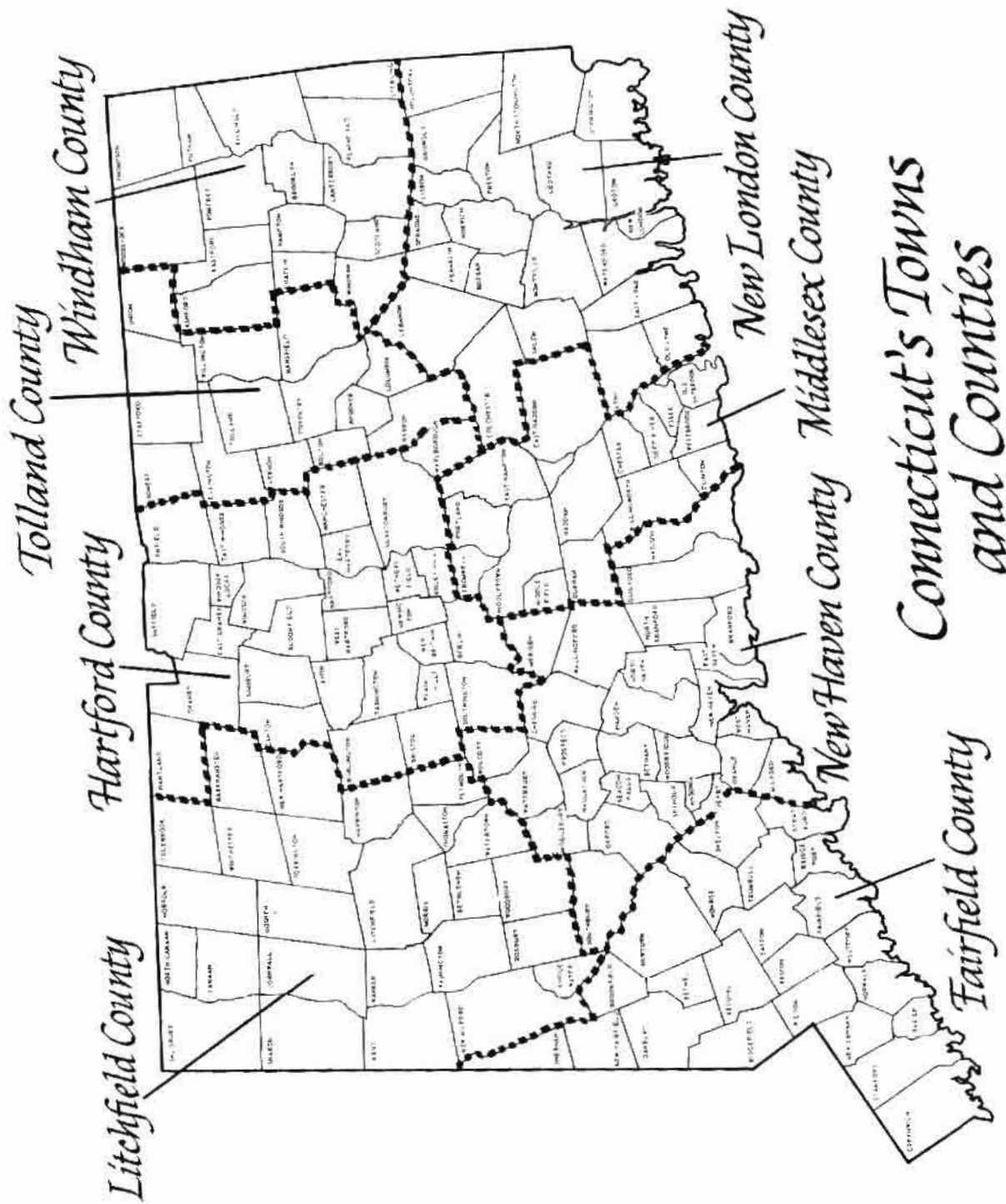

INTRODUCTION

Housing characteristics of towns and communities within Connecticut provide a useful basis to assess the general level or standard of living in each community. This report contains twenty-one tables of selected housing data based upon the 1970 Census of Housing, as contained in the 4th Count Summary Tapes. While it should be noted that there are slight differences between some of the data items contained in the printed reports of the Census Bureau and data items as contained in the 4th Count Summary Tapes, such discrepancies were minor and tables presented here may be considered directly comparable to those the reader might derive from other Census printed volumes.

With the exception of the first table showing total housing units by occupancy and tenure status, other tables have been converted to percentage form for comparability. However, if the reader requires the number for a given data item, rather than the percentage figure, it may be approximated by multiplying the appropriate number in Table 1 by the percentage figure in question. For example, Table 1 shows 2,491 owner occupied housing units in Bethel and Table 2 shows 58.7 percent of the owner occupied housing units in Bethel were valued between \$20,000-34,999. The number of owner occupied housing units for that value category may be approximated by $2,491 \times .587 = 1,462$.

This volume is intended to serve as a general reference and source book for local government agencies, planning commissions, university personnel, and other individuals or groups requiring housing facts for a specific local area within Connecticut. Unfortunately a similar housing report for 1960 was not prepared by the Department of Rural Sociology and persons interested in changes in housing characteristics from 1960 to 1970 will have to refer to various housing volumes in the 1960 Census for the needed data.

This housing report is also intended as a companion volume to the previously published population report: The Population of Connecticut, Town and County Fact Book, 1970, by T. E. Steahr, V. Bolduc, and C. Skambis, The University of Connecticut, Agriculture Experiment Station Bulletin No. 426 (February, 1974). That volume contains twenty-four tables on selected population and socioeconomic characteristics for towns in Connecticut. These two volumes will enable any interested person to compile a profile of forty-five population and housing characteristics for each town in the state.

Housing Characteristics for Towns and Counties Connecticut: 1970

by

Thomas E. Steahr, Assistant Professor
Mr. Robert A. Lowe, Graduate Student Research Assistant
Mr. Charles N. Fitts, Computer Programming Assistant
Department of Rural Sociology, The University of Connecticut

Table 1 - Total Housing Units By Occupancy
Status and Tenure Status

	Occupancy Status			Tenure Status		
	Total ¹ (All Units)	Total ² Year- Round Units	Vacant ³ Seasonal and Mig- ratory	Total ⁴ Occupied Units	Owner ⁵ Occupied Units	Renter ⁵ Occupied Units
CONNECTICUT	980849	968815	12034	933050	583370	349680
FAIRFIELD COUNTY	254604	252334	2270	243806	156540	86866
BETHEL	3433	3389	44	3245	2491	754
BRIDGEPORT	54674	54655	19	52923	20507	32416
BROCKFIELD	3111	2858	253	2693	2334	359
DANBURY	16523	16566	357	15536	9700	5836
DARIEN	6078	6074	4	5938	5050	888
EASTON	1480	1480	0	1424	1286	138
FAIRFIELD	17187	16957	230	16545	13619	2926
GREENWICH	19344	19302	42	18831	12932	5899
MONROE	3174	3159	15	3102	2805	297
NEW CANAAN	5428	5421	7	5256	4008	1248
NEW FAIRFIELD	2270	2597	673	2090	1896	194
NEWTOWN	4821	4537	284	4209	3597	612
NORWALK	25584	25546	38	24962	15137	9825
REDDING	1801	1774	27	1666	1388	278
RIDGEFIELD	5166	5059	47	4664	3517	747
SHELTON	7527	7927	0	7740	5872	1868
SHERMAN	694	690	4	462	400	62
STAMFORD	35336	35307	29	34461	17809	16652
STRATFORD	15808	15719	89	15481	12325	3156
TRUMBULL	8809	8793	16	8711	8244	467
WESTON	2199	2166	33	2048	1818	230
WESTPORT	8478	8423	55	8031	6534	1497
WILTON	3939	3935	4	3788	3271	517
HARTFORD COUNTY	262601	262133	468	255218	149726	105492
AVON	2474	2467	7	2389	2002	387
BERLIN	4383	4381	2	4318	3624	694
BLOOMFIELD	5378	5378	0	5325	4231	1094
BRISTOL	17555	17546	9	16972	10877	6095
BURLINGTON	1162	1158	4	1106	995	111
CANTON	2092	2092	0	2045	1550	495
EAST GRANBY	981	976	5	968	822	146
EAST HARTFORD	18860	18860	0	18498	10716	7782
EAST WINDSOR	2650	2642	8	2590	1769	821
ENFIELD	12103	12090	13	11964	9625	2339
FARMINGTON	4436	4431	5	4347	3101	1246
GLASTONBURY	6184	6166	18	6020	4409	1611
GRANBY	1870	1829	41	1782	1553	229
HARTFORD	58250	58247	3	55805	11916	43889
HARTLAND	442	384	58	364	312	52
MANCHESTER	15906	15904	2	15459	9524	5935
MARLBOROUGH	889	886	3	850	712	138
NEW BRITAIN	28574	28563	11	27561	12073	15488
NEWINGTON	7655	7655	0	7534	6410	1124
PLAINVILLE	5276	5192	84	5105	3667	1438

Table 1 - Total Housing Units By Occupancy
Status and Tenure Status (Continued)

	Occupancy Status			Tenure Status		
	Total ¹ (All Units)	Total ² Year- Round Units	Vacant ³ Seasonal and Mig- ratory	Total ⁴ Occupied Units	Owner ⁵ Occupied Units	Renter ⁶ Occupied Units
HARTFORD COUNTY (CONTINUED)						
ROCKY HILL	3237	3237	0	3190	2025	1165
SIMSBURY	4779	4779	0	4646	3759	887
SOUTHINGTON	9073	8997	76	8831	7006	1825
SOUTH WINDSOR	3996	3996	0	3934	3619	315
SUFFIELD	2708	2598	110	2525	1911	614
WEST HARTFORD	22344	22341	3	22067	16563	5504
WETHERSFIELD	8456	8450	6	8342	6709	1633
WINDSOR LOCKS	4230	4230	0	4164	3155	1009
WINDSOR	6658	6658	0	6517	5091	1426
LITCHFIELD COUNTY						
BARKHAMSTED	784	616	168	584	431	153
BETHLEHEM	751	625	126	583	484	99
BRIDGEWATER	496	496	0	420	360	60
CANAAN	449	412	37	314	233	81
COLEBROOK	405	381	24	333	281	52
CORNWALL	618	485	133	401	307	94
GOSHEN	616	491	125	431	361	70
HARWINTON	1283	1240	43	1215	1099	116
KENT	838	798	40	659	435	224
LITCHFIELD	2428	2411	17	2267	1660	607
MORRIS	773	572	201	484	367	117
NEW HARTFORD	1298	1223	75	1176	913	263
NEW MILFORD	5456	5147	309	4510	3138	1372
NORFOLK	633	574	59	515	377	138
NORTH CANAAN	1068	1068	0	1021	718	303
PLYMOUTH	3340	3271	69	3131	2307	824
ROXBURY	488	488	0	411	324	87
SALISBURY	1807	1630	177	1334	958	376
SHARON	1183	1147	36	884	665	219
THOMASTON	1948	1948	0	1883	1367	516
TORRINGTON	10918	10909	9	10699	6775	3924
WARREN	363	319	44	294	242	52
WASHINGTON	1403	1358	45	1100	798	302
WATERTOWN	5586	5481	105	5393	4079	1314
WINCHESTER	4035	3782	253	3616	2179	1437
WOODBURY	2085	2075	10	1892	1248	644
MIDDLESEX COUNTY						
CHESTER	1033	970	63	902	711	191
CLINTON	3537	3255	282	3145	2378	767
CROMWELL	2238	2238	0	2195	1702	493
DEEP RIVER	1291	1286	5	1204	884	320
DURHAM	1231	1231	0	1194	997	197

Table 1 - Total Housing Units By Occupancy
Status and Tenure Status (Continued)

	Occupancy Status			Tenure Status		
	Total ¹ (All Units)	Total ² Year- Round Units	Vacant ³ Seasonal and Mig- ratory	Total ⁴ Occupied Units	Owner ⁵ Occupied Units	Renter ⁶ Occupied Units
MIDDLESEX COUNTY (CONTINUED)						
EAST HADDAM	1904	1730	174	1424	1096	328
EAST HAMPTON	2680	2320	360	2148	1643	505
ESSEX	1837	1825	12	1742	1211	531
HADDAM	1700	1625	75	1511	1214	297
KILLINGWORTH	881	861	0	787	689	98
MIDDLEFIELD	1304	1304	0	1168	947	221
MIDDLETOWN	11302	11292	10	10905	6008	4897
OLD SAYBROOK	3174	2616	558	2518	2031	487
PORTLAND	2769	2718	51	2639	1933	706
WESTBROOK	1453	1320	133	1276	973	303
NEW HAVEN COUNTY						
	242841	240628	2213	231754	140320	91434
ANSONIA	6951	6951	0	6774	3762	3012
BEACON FALLS	1092	1092	0	1071	870	201
BETHANY	1125	1117	8	1092	982	110
BRANFORD	7427	6874	553	6624	4492	2132
CHESHIRE	5482	5474	8	5291	4208	1083
DERBY	4072	4050	22	3922	2129	1793
EAST HAVEN	7463	7351	112	7205	5791	1414
GUILFORD	3967	3786	181	3557	2912	645
HAMDEN	15987	15984	3	15580	11778	3802
MADISON	3566	3077	489	2769	2314	455
MERIDEN	18352	18346	6	17832	10581	7251
MIDDLBURY	1749	1710	39	1666	1446	220
MILFORD	15655	15201	454	14581	11283	3298
NAUGATUCK	7524	7521	3	7239	4686	2553
NEW HAVEN	48893	48887	6	46741	14818	31923
NORTH BRANFORD	2977	2964	13	2883	2575	308
NORTH HAVEN	6325	6322	3	6248	5750	498
ORANGE	3812	3812	0	3761	3575	186
OXFORD	1412	1380	32	1311	1136	175
PROSPECT	1796	1796	0	1765	1585	180
SEYMCUR	4144	4127	17	3862	2853	1009
SOUTHBURY	2439	2266	173	2019	1694	325
WALLINGFORD	10602	10600	2	10413	7110	3303
WATERBURY	36618	36611	7	34921	17427	17494
WEST HAVEN	17645	17635	14	17083	9754	7329
WOLCOTT	3414	3389	25	3317	2892	425
WOODBIDGE	2308	2305	3	2227	1917	310
NEW LONDON COUNTY						
	73319	71639	1680	67618	43133	24485
BOZRAH	554	554	0	541	436	105
COLCHESTER	1968	1935	33	1828	1330	498
EAST LYME	3941	3578	363	3338	2580	758
FRANKLIN	430	430	0	430	379	51
GRISWOLD	2636	2618	18	2423	1473	950

Table 1 - Total Housing Units By Occupancy
Status and Tenure Status (Continued)

	Occupancy Status			Tenure Status		
	Total ¹ (All Units)	Total ² Year- Round Units	Vacant ³ Seasonal and Mig- ratory	Total ⁴ Occupied Units	Owner ⁵ Occupied Units	Renter ⁶ Occupied Units
NEW LONDON COUNTY (CONTINUED)						
GROTON	11293	10932	361	10306	5484	4822
LEBANON	1260	1111	149	1070	879	191
LEDYARD	3336	3303	33	3165	2549	616
LISBON	852	852	0	833	703	130
LYME	640	619	21	530	428	102
MONTVILLE	4563	4538	25	4345	3282	1063
NEW LONDON	10570	10515	55	9763	4029	5734
NORTH STONINGTON	1086	1082	4	1046	880	166
NORWICH	14005	13999	6	13136	7330	5806
OLD LYME	1759	1728	31	1613	1261	352
PRESTON	1077	1077	0	1035	874	161
SALEM	457	457	0	435	352	83
SPRAGUE	854	894	0	862	537	325
STONINGTON	5887	5564	323	5293	3630	1663
VOLUNTOWN	575	477	98	463	367	96
WATERFORD	5536	5376	160	5163	4350	813
TOLLAND COUNTY						
ANDOVER	700	664	36	640	555	85
BOLTON	1144	1132	12	1118	936	182
COLUMBIA	1058	948	150	901	746	155
COVENTRY	2648	2463	185	2368	1951	417
ELLINGTON	2354	2195	159	2128	1697	431
HEBRON	1207	1103	104	1040	883	157
MANSFIELD	3784	3780	4	3688	2154	1534
SOMERS	1758	1758	0	1671	1335	336
STAFFORD	2949	2868	81	2734	1912	822
TOLLAND	2109	2103	6	2051	1905	146
UNION ⁷	148	134	14	124	110	14
VERNON	8608	8575	33	8255	4984	3271
WILLINGTON	1228	1228	0	1184	739	445
WINDHAM COUNTY						
ASHFORD	750	735	15	665	439	226
BROOKLYN	1518	1513	5	1471	1109	362
CANTERBURY	783	777	6	766	717	49
CHAPLIN	504	494	10	482	423	59
EASTFORD	302	295	7	279	223	56
HAMPTON	357	352	5	339	248	91
KILLINGLY	4732	4503	230	4331	2751	1580
PLAINFIELD	3615	3594	21	3482	2293	1189
POMFRET	799	788	11	752	537	215
PUTNAM	3005	2996	9	2880	1520	1360
SCOTLAND	319	319	0	303	216	87
STERLING	602	593	9	568	440	128
THOMPSON	2700	2449	251	2322	1607	715
WINDHAM	6915	6905	10	6547	3275	3272
WOODSTOCK	1481	1279	202	1257	1023	234

1. Housing units comprise houses, apartments, groups of rooms, or single rooms, which are occupied, or vacant but intended for occupancy, as separate living quarters. Specifically, there is a housing unit when the occupants do not live or eat with any other persons in the structure and there is either (1) direct access to the unit from the outside or through a common hall, or (2) complete kitchen facilities for the occupants' exclusive use.
2. Total year-round units are all occupied units plus vacant units which are intended for year-round use. Vacant year-round units include vacant units available for sale, vacant units available for rent, vacant year-round units rented or sold awaiting occupancy, vacant year-round units held for occasional use, and vacant year-round units held for other reasons. Excluded from this category are vacant units intended for seasonal occupancy and vacant units held for migratory labor.
3. Vacant seasonal units are vacant units intended for occupancy during only a season of the year; for example, units for summer or winter recreational use. Vacant migratory units are seasonally vacant units intended for occupancy by migratory workers.
4. A unit is occupied if it is the usual place of residence of the person(s) living in it at the time of enumeration. Included are units occupied by persons only temporarily absent (on vacation, etc.) and units occupied by persons with no usual place of residence (for example, migratory workers).
5. Housing units are owner occupied when respondents living in the unit report that it is "owned or being bought" (i.e., owned outright, mortgaged, or being bought on land contract) by someone in the household. (The owner need not be the head of the household.)
6. Renter-occupied year-round housing units includes all year-round units for which cash rent is paid and all year-round units which are vacant but for rent at time of enumeration. One family houses on ten acres or more are excluded from this category as are renter units occupied without payment of cash.
7. The number of owner occupied and renter occupied housing units in Union were suppressed in the census housing tapes. The figures presented here for owner and renter occupied housing units were deduced from the available data in the table.

Table 2 - Percentage* of Total Owner-Occupied
Housing Units by Value of Unit¹

	Median Value ² (Dollars)	Less Than \$10000	\$10000- \$14999	\$15000- \$19999	\$20000- \$34999	\$35000- \$49999	\$50000 or More
CONNECTICUT	27235	1.7	6.4	17.7	49.6	14.5	10.2
FAIRFIELD COUNTY	34685	0.6	2.0	6.1	42.2	23.2	25.9
BETHEL	27376	0.6	5.2	15.3	58.7	17.5	2.7
BRIDGEPORT	25749	1.6	6.2	16.6	66.9	7.6	1.2
BROOKFIELD	32561	0.5	1.6	6.3	49.8	28.1	13.8
DANBURY	27349	1.4	5.5	14.2	58.9	14.0	5.9
DARIEN	51437	0.2	0.6	1.7	18.4	23.8	55.3
EASTON	45481	0.4	1.2	1.3	19.7	28.3	49.0
FAIRFIELD	33099	0.7	1.8	5.0	48.7	23.6	20.2
GREENWICH	52550	0.0	0.4	1.0	15.5	20.9	62.2
MONROE	30674	0.6	2.2	5.7	58.4	30.0	3.2
NEW CANAAN	54642	0.1	0.3	1.1	7.9	18.1	72.4
NEW FAIRFIELD	30511	0.9	3.0	6.9	53.9	27.1	8.2
NEWTOWN	31339	1.4	1.7	7.8	51.7	27.5	9.9
NORWALK	33662	0.6	1.5	5.2	46.8	29.7	16.1
REDDING	43515	0.0	0.0	1.6	26.6	36.6	35.2
RIDGEFIELD	42886	0.1	0.5	2.7	26.6	38.2	31.9
SHELTON	29468	1.3	3.5	10.1	55.6	25.2	4.3
SHERMAN	38425	3.7	6.5	3.1	31.1	24.9	30.8
STAMFORD	41823	0.1	0.8	2.4	33.5	29.0	34.2
STRATFORD	27749	0.3	2.8	11.4	68.8	13.8	3.0
TRUMBULL	34550	0.4	1.0	3.0	48.5	32.8	14.3
WESTON	54060	0.3	0.6	0.6	11.5	18.4	68.6
WESTPORT	51606	0.1	0.1	0.8	16.0	26.9	56.0
WILTON	53267	0.0	0.8	1.3	12.0	22.0	63.9
HARTFORD COUNTY	26635	0.8	4.6	19.2	57.3	13.3	4.8
AVON	33540	1.0	3.1	10.7	35.0	28.7	17.5
BERLIN	27589	1.1	3.7	13.5	62.7	15.4	3.6
BLOOMFIELD	27870	0.1	2.5	18.9	54.2	17.2	7.0
BRISTOL	22152	1.6	8.9	32.0	51.5	4.3	1.3
BURLINGTON	25628	3.3	6.8	18.1	57.9	11.9	2.0
CANTON	28970	0.4	4.0	12.7	55.0	22.1	5.8
EAST GRANBY	27542	0.5	4.2	9.2	71.6	11.8	2.6
EAST HARTFORD	24708	0.3	6.0	24.1	62.7	6.2	0.8
EAST WINDSOR	19511	5.2	18.0	29.6	40.5	5.8	0.8
ENFIELD	21582	0.9	7.3	36.2	53.4	1.7	0.5
FARMINGTON	28389	0.9	3.9	12.9	57.6	15.7	8.9
GLASTONBURY	31251	0.2	2.8	8.0	52.0	29.7	7.3
GRANBY	26336	1.9	7.1	15.6	60.4	14.0	1.1
HARTFORD	21526	1.3	9.4	34.2	50.3	2.8	2.0
HARTLAND	25526	0.0	10.5	19.8	53.6	13.7	2.4
MANCHESTER	25345	0.4	4.8	23.3	60.6	8.3	2.8
MARLBOROUGH	24891	2.4	5.8	22.3	59.5	9.1	0.8
NEW BRITAIN	24744	1.0	4.3	26.3	58.1	7.8	2.5
NEWINGTON	27797	0.3	1.4	10.3	73.0	14.2	0.7
PLAINVILLE	22343	3.2	8.0	30.3	54.2	3.6	0.7
ROCKY HILL	27148	1.0	2.6	12.1	72.1	11.5	0.7
SIMSBURY	36259	0.3	2.0	4.4	39.9	38.5	14.8
SOUTHINGTON	24471	1.5	5.2	26.4	56.7	8.0	2.2
SOUTH WINDSOR	28182	0.1	2.1	9.8	69.5	16.5	1.9
SUFFIELD	26535	4.0	10.3	14.1	49.5	17.1	5.0

Table 2 - Percentage* of Total Owner-Occupied
Housing Units by Value of Unit¹ (Continued)

	Median Value ² (Dollars)	Less Than \$10000	\$10000- \$14999	\$15000- \$19999	\$20000- \$34999	\$35000- \$49999	\$50000 or More
HARTFORD COUNTY (CONTINUED)							
WEST HARTFORD	33208	0.1	0.6	5.3	50.0	27.4	16.6
WETHERSFIELD	29326	0.2	1.4	8.1	65.0	20.4	5.0
WINDSOR LOCKS	24681	0.6	5.6	22.3	69.2	2.2	0.2
WINDSOR	26730	0.5	3.7	15.4	67.9	11.0	1.6
LITCHFIELD COUNTY							
BARKHAMSTED	24691	0.0	8.5	20.0	68.8	2.7	0.0
BETHLEHEM	23010	14.5	11.2	15.7	42.9	9.7	6.0
BRIDGEWATER	31305	3.0	1.9	7.1	50.4	28.6	9.0
CANAAN	22432	12.8	21.8	7.7	47.4	10.3	0.0
COLEBROOK	22129	4.5	7.1	31.0	52.3	5.2	0.0
CORNWALL	22361	9.0	12.6	20.7	48.6	4.1	5.0
GOSHEN	24347	7.5	8.7	17.1	57.5	9.2	0.0
HARWINTON	21934	2.8	9.3	32.1	44.6	7.8	3.4
KENT	21357	9.1	5.0	32.8	33.1	11.7	8.2
LITCHFIELD	24926	5.5	10.8	20.4	40.7	14.5	8.1
MORRIS	26774	5.9	5.5	18.0	45.6	15.1	9.9
NEW HARTFORD	25330	4.4	7.9	18.5	54.0	13.5	1.7
NEW MILFORD	27532	1.6	3.2	13.5	62.9	14.5	4.2
NORFOLK	21168	9.3	10.1	28.4	28.7	11.9	11.6
NORTH CANAAN	19323	6.3	25.6	20.9	41.0	5.3	0.9
PLYMOUTH	18781	6.1	17.8	34.5	40.0	1.3	0.3
ROXBURY	34755	0.0	0.0	8.7	42.0	29.2	20.1
SALISBURY	26566	8.5	12.5	14.8	32.5	20.9	10.9
SHARON	26225	7.4	8.1	19.7	35.5	16.0	13.2
THOMASTON	20869	3.2	15.5	28.5	48.9	3.9	0.0
TORRINGTON	21802	2.7	11.3	30.0	49.5	5.7	0.7
WARREN	23384	4.5	12.1	21.7	52.2	9.6	0.0
WASHINGTON	29477	5.2	8.8	11.0	39.6	21.0	14.4
WATERTOWN	20778	3.9	14.4	29.4	44.0	6.5	1.8
WINCHESTER	19372	5.7	19.1	28.9	38.8	6.4	1.2
WOODBURY	30749	0.4	6.1	10.0	46.7	21.3	15.4
MIDDLESEX COUNTY							
CHESTER	22898	0.8	17.1	21.6	54.2	3.8	2.5
CLINTON	25810	0.5	7.5	19.3	58.5	12.4	1.7
CROMWELL	25460	1.7	5.6	20.2	61.8	10.1	0.7
DEEP RIVER	21875	3.2	14.9	25.5	50.7	4.4	1.3
DURHAM	26444	2.5	4.5	20.0	53.4	14.2	5.3
EAST HADDAM	21865	6.7	14.1	23.3	47.7	5.9	2.3
EAST HAMPTON	23111	6.0	9.9	23.4	51.8	5.0	4.0
ESSEX	29853	1.6	7.4	14.0	41.1	14.5	21.4
HACAM	24689	5.4	12.7	17.1	47.3	11.4	6.2
KILLINGWORTH	29407	4.1	2.8	15.0	44.7	23.3	10.1
MIDDLEFIELD	24927	3.1	9.2	19.8	54.3	12.5	1.1
MIDDLETOWN	25648	1.3	5.4	21.5	58.0	10.1	3.8
OLD SAYBROOK	28864	0.6	5.0	15.7	48.7	14.5	15.5
PORTLAND	26458	2.5	8.7	15.2	54.9	17.9	0.8
WESTBROOK	25690	1.4	6.5	21.6	54.1	13.6	2.9

Table 2 - Percentage* of Total Owner-Occupied
Housing Units by Value of Unit¹ (Continued)

	Median Value ² (Dollars)	Less Than \$10000	\$10000- \$14999	\$15000- \$19999	\$20000- \$34999	\$35000- \$49999	\$50000 or More
NEW HAVEN COUNTY	25216	1.6	7.6	22.4	53.0	10.9	4.6
ANSONIA	24467	1.4	7.2	21.9	65.6	3.5	0.4
BEACON FALLS	22459	3.3	12.5	26.3	48.2	7.8	1.9
BETHANY	33849	0.0	0.6	7.1	45.8	35.2	11.2
BRANFORD	28068	1.3	4.5	15.6	53.4	16.9	8.5
CHESHIRE	29183	0.6	2.7	8.4	62.6	17.9	7.8
DERBY	24517	2.8	3.2	25.3	62.2	5.9	0.6
EAST HAVEN	21690	1.9	8.6	33.4	54.2	1.3	0.6
GUILFORD	25685	1.2	5.5	11.8	48.8	22.2	10.5
HAMDEN	27549	0.5	2.6	13.3	66.8	12.4	4.4
MADISON	37329	1.2	1.8	4.5	37.1	35.1	20.3
MERIDEN	22990	1.1	8.5	29.9	53.2	6.5	1.0
MIDDLEBURY	27604	4.1	5.9	21.1	37.3	16.4	15.3
MILFORD	25914	1.0	4.6	18.5	65.8	8.4	1.8
NAUGATUCK	20774	2.7	12.8	32.1	46.4	4.8	1.2
NEW HAVEN	23884	3.0	11.8	22.8	47.4	10.1	4.8
NORTH BRANFORD	27648	0.2	2.4	11.8	69.9	14.6	1.1
NORTH HAVEN	29246	0.6	1.6	10.5	60.4	20.8	6.1
ORANGE	40324	0.3	0.7	3.2	28.7	48.4	18.8
OXFORD	26014	4.1	5.8	18.8	53.1	16.4	1.8
PROSPECT	23274	2.7	7.2	28.0	55.3	5.0	1.8
SEYMOUR	23818	3.6	10.5	20.6	60.0	4.9	0.4
SOUTHBURY	25860	6.3	10.1	16.4	44.1	16.0	7.1
WALLINGFORD	25326	0.7	4.8	22.3	62.5	7.3	2.4
WATERBURY	18703	2.2	17.7	40.6	35.6	3.1	0.8
WEST HAVEN	21900	1.8	10.3	31.1	54.0	2.4	0.4
WOLCOTT	19924	2.2	13.4	35.0	45.7	2.3	1.5
WOODBRIDGE	49657	0.5	2.0	3.0	21.0	23.7	49.8
NEW LONDON COUNTY	20460	4.6	15.2	29.0	40.6	7.9	2.7
BOZRAH	18840	5.0	21.5	30.6	41.0	1.9	0.0
COLCHESTER	22212	2.8	11.0	28.7	50.7	6.8	0.0
EAST LYME	24663	2.0	9.3	23.4	49.2	13.7	2.4
FRANKLIN	21121	0.0	14.7	31.9	46.1	5.2	2.2
GRISWOLD	16164	11.2	32.5	26.8	25.2	3.7	0.5
GROTON	21161	3.7	12.3	30.7	44.2	6.6	2.7
LEBANON	21499	0.8	13.7	30.6	49.0	4.9	1.0
LEDYARD	23670	2.1	6.9	27.8	53.9	8.4	0.8
LISBON	17546	3.2	25.1	42.6	28.1	1.0	0.0
LYME	32522	6.6	6.3	8.8	33.8	31.7	12.7
MONTVILLE	18757	3.6	12.5	45.0	37.3	1.3	0.2
NEW LONDON	22366	2.4	13.9	27.4	39.9	10.8	5.6
NORTH STONINGTON	20823	6.4	9.7	31.6	42.0	9.7	0.6
NORWICH	17891	9.6	24.1	28.2	30.2	5.9	1.9
OLD LYME	29278	2.3	6.1	16.2	41.1	20.0	14.3
PRESTON	19355	6.0	19.3	28.4	42.7	3.7	0.0
SALEM	21262	10.8	20.2	15.2	45.3	8.5	0.0
SPRAGUE	17650	6.1	25.7	33.8	30.5	3.9	0.0
STONINGTON	20812	5.5	16.4	25.9	39.1	8.8	4.2
VOLUNTOWN	15277	18.9	29.8	23.7	18.0	9.6	0.0
WATERFORD	21817	2.3	13.8	28.6	43.7	8.6	3.1

Table 2 - Percentage* of Total Owner-Occupied
Housing Units by Value of Unit¹ (Continued)

	Median Value ² (Dollars)	Less Than \$10000	\$10000- \$14999	\$15000- \$19999	\$20000- \$34999	\$35000- \$49999	\$50000 or More
TOLLAND COUNTY	24303	3.6	9.0	21.6	55.1	9.0	1.7
ANDOVER	19246	3.7	15.6	35.8	37.5	6.0	1.1
BOLTON	24775	1.7	4.6	26.0	55.5	11.2	1.0
COLUMBIA	25774	0.7	5.4	21.3	59.0	12.1	1.7
CGVENTRY	18732	10.5	20.3	25.8	41.5	1.3	0.7
ELLINGTON	23225	5.5	8.5	23.9	55.8	5.5	0.7
HEBREN	25666	2.7	6.0	15.5	68.3	6.0	1.5
MANSFIELD	27311	1.6	6.6	20.3	44.1	21.5	5.9
SOMERS	28839	3.9	6.0	11.0	45.4	25.5	4.2
STAFFORD	18122	8.9	21.0	32.2	35.5	1.8	0.7
TOLLAND	26274	0.7	4.1	14.3	73.7	5.6	1.5
UNION	25955	14.3	0.0	11.9	59.5	14.3	0.0
VERNON	25437	0.8	5.5	20.5	63.8	8.2	1.1
WILLINGTON	23555	7.1	8.0	21.1	57.5	5.2	1.1
WINDHAM COUNTY	18266	8.0	22.0	30.6	34.3	4.3	0.8
ASHFORD	20000	4.9	26.7	18.4	42.2	6.3	1.5
BROCKLYN	18878	3.4	18.5	36.2	37.6	4.3	0.0
CANTERBURY	17055	9.7	25.3	36.4	22.4	6.2	0.0
CHAPLIN	17122	11.4	25.3	31.5	26.4	3.7	1.8
EASTFORD	18249	12.3	25.8	18.4	36.8	6.7	0.0
HAMPTON	19519	3.4	30.9	17.4	42.3	0.0	6.0
KILLINGLY	18209	7.8	21.4	32.3	33.4	5.0	0.0
PLAINFIELD	17207	11.2	23.0	35.7	28.0	1.1	0.9
POMFRET	18055	18.6	15.3	26.4	21.2	18.6	0.0
PUTNAM	18044	6.9	24.5	30.6	34.4	2.5	1.1
SCOTLAND	17847	0.0	29.7	35.6	30.7	4.0	0.0
STERLING	14816	22.8	28.2	21.2	27.8	0.0	0.0
THOMPSON	18152	7.5	24.7	27.9	35.4	4.1	0.4
WINDHAM	19189	4.7	19.7	30.6	39.7	3.8	1.6
WOODSTOCK	20727	9.6	16.4	22.0	42.1	9.3	0.6

* Percentages are based on total owner-occupied housing units for the state, counties, and each town.

1. Value of unit is the respondent's estimate of how much the property would sell for on the 1970 market or (for vacant units) the asking price at the time of enumeration. Value is ascertained only for units which are owner occupied or vacant available for sale. Value is not ascertained for owner occupied and vacant available for sale units which are in multiunit structures, trailers, rural units on farms or places of ten or more acres (whether farm or nonfarm), or on properties any part of which is used as a business (commercial establishment such as a restaurant or gas station or medical office). Such units are excluded from value distributions because of heterogeneity in the use and size of the property.
2. Median value is that value which divides the total distribution in half. Half of the total owner-occupied housing units will have a value greater than the median value and half of the total owner-occupied housing units will have a value lower than the median value. The median value shown in this table was calculated using the intervals printed here.

Table 3 - Percentage* of Total Renter-Occupied
Year-Round Housing Units¹ by Gross Rent²

	Less than \$30	\$30- \$59	\$60- \$89	\$90- \$119	\$120- \$199	\$200- \$299	\$300 or More
CONNECTICUT	0.2	4.7	14.0	25.3	47.1	7.1	1.5
FAIRFIELD COUNTY	0.1	4.5	11.4	21.2	47.2	11.4	4.1
BETHEL	0.0	2.7	8.3	26.1	46.3	14.2	2.4
BRIDGEPORT	0.0	6.1	15.9	28.9	44.3	4.4	0.4
BROOKFIELD	1.6	0.0	3.4	16.6	35.0	37.2	6.3
DANBURY	0.2	6.6	15.1	28.8	43.8	4.8	0.7
DARIEN	0.0	3.2	4.2	12.8	31.6	16.6	31.5
EASTON	0.0	0.0	14.3	58.7	7.9	11.1	7.9
FAIRFIELD	0.0	2.3	7.7	11.9	48.0	21.6	8.4
GREENWICH	0.2	1.7	6.7	16.2	43.8	16.2	15.2
MONROE	0.0	1.5	9.8	18.2	53.8	16.7	0.0
NEW CANAAN	0.0	0.0	1.4	3.3	35.1	29.0	31.2
NEW FAIRFIELD	0.0	0.0	12.4	3.6	58.4	21.9	3.6
NEWTOWN	2.4	1.1	9.1	13.7	49.3	20.4	3.9
NORWALK	0.1	2.3	8.3	17.5	54.6	13.8	3.4
REDDING	0.0	2.4	4.8	15.7	38.1	32.4	6.7
RIDGEFIELD	0.0	1.0	1.1	5.3	39.5	32.4	20.7
SHELTON	0.0	4.7	30.7	31.4	31.0	1.9	0.3
SHERMAN	0.0	0.0	14.7	0.0	50.0	17.6	17.6
STAMFORD	0.1	3.7	6.4	12.6	54.8	19.2	3.2
STRATFORD	0.0	7.9	9.9	18.3	51.9	10.9	1.1
TRUMBULL	0.0	0.0	8.4	22.8	45.7	21.8	1.3
WESTON	0.0	0.0	0.0	4.2	33.7	24.7	37.3
WESTPORT	0.3	5.1	3.3	6.0	39.7	19.2	26.4
WILTON	0.0	0.0	1.0	5.2	41.0	25.4	27.4
HARTFORD COUNTY	0.2	4.1	11.3	24.8	52.3	6.4	0.8
AVON	0.0	0.0	11.5	29.7	45.0	7.3	6.4
BERLIN	0.0	2.5	20.3	37.4	34.9	4.8	0.0
BLOOMFIELD	0.0	0.5	1.7	5.8	47.1	40.0	5.0
BRISTOL	0.0	6.0	16.8	32.8	40.7	3.6	0.1
BURLINGTON	0.0	0.0	24.1	7.2	62.7	6.0	0.0
CANTON	0.0	0.0	11.1	11.3	59.9	17.6	0.0
EAST GRANBY	0.0	0.0	18.0	30.3	40.4	11.2	0.0
EAST HARTFORD	0.0	7.1	4.6	12.7	66.1	9.3	0.2
EAST WINDSOR	0.8	2.3	9.4	21.3	60.7	5.5	0.0
ENFIELD	0.0	11.5	15.5	31.4	35.4	6.2	0.0
FARMINGTON	0.9	1.3	5.7	4.6	69.2	16.7	1.5
GLASTONBURY	0.7	0.7	6.4	22.6	59.3	9.6	0.7
GRANBY	0.0	7.8	6.1	28.5	47.5	7.3	2.8
HARTFORD ³	0.2	3.5	11.2	29.4	52.2	3.1	0.4
HARTLAND ³	0.0	0.0	0.0	0.0	0.0	0.0	0.0
MANCHESTER	0.3	4.1	5.9	14.9	62.0	12.3	0.5
MARLBOROUGH	0.0	0.0	4.8	42.7	49.2	3.2	0.0
NEW BRITAIN	0.7	6.3	21.2	32.6	38.1	1.2	0.0
NEWINGTON	0.4	0.0	1.7	6.5	64.5	25.3	1.6
PLAINVILLE	0.0	5.5	10.1	26.6	53.8	4.1	0.0
ROCKY HILL	0.4	0.0	3.2	2.6	76.5	17.4	0.0
SIMSBURY	0.0	3.4	7.6	21.0	37.8	18.8	11.4
SOUTHINGTON	0.0	3.5	15.0	28.2	47.7	5.1	0.5
SOUTH WINDSOR	0.0	0.0	22.3	21.0	34.8	17.0	4.9
SUFFIELD	0.0	3.8	12.1	16.4	39.8	28.0	0.0

Table 3 - Percentage* of Total Renter-Occupied
Year-Round Housing Units¹ by Gross Rent² (Continued)

	Less than \$30	\$30- \$59	\$60- \$89	\$90- \$119	\$120- \$199	\$200- \$299	\$300 or More
HARTFORD COUNTY (CONTINUED)							
WEST HARTFORD	0.2	0.9	1.8	7.4	69.1	14.9	5.8
WETHERSFIELD	0.0	0.0	0.6	10.5	72.1	14.7	2.0
WINDSOR LOCKS	0.0	2.5	11.9	14.5	56.8	13.6	0.7
WINDSOR	0.0	1.1	11.4	12.8	53.0	20.9	0.8
LITCHFIELD COUNTY							
	0.2	6.0	22.7	31.8	33.5	5.2	0.7
BARKHAMSTED	0.0	5.8	16.5	22.3	40.5	14.9	0.0
BETHLEHEM	0.0	7.3	0.0	18.2	63.6	10.9	0.0
BRIDGEWATER	0.0	0.0	21.9	21.9	34.4	21.9	0.0
CANAAN	0.0	0.0	32.1	10.7	50.0	7.1	0.0
COLEBROOK ³	0.0	0.0	0.0	0.0	0.0	0.0	0.0
CORNWALL ³	0.0	0.0	0.0	0.0	0.0	0.0	0.0
GOSHEN	0.0	0.0	13.0	37.0	50.0	0.0	0.0
HARWINTON	0.0	4.7	10.6	16.5	60.0	8.2	0.0
KENT	5.0	0.0	22.5	38.7	33.7	0.0	0.0
LITCHFIELD	0.0	2.5	7.5	27.6	43.5	9.8	9.0
MORRIS	0.0	0.0	18.1	19.3	62.7	0.0	0.0
NEW HARTFORD	0.0	4.6	23.0	35.5	31.8	2.3	2.3
NEW MILFORD	0.4	0.7	6.0	16.7	57.7	18.1	0.4
NORFOLK	0.0	0.0	26.5	38.1	31.9	3.5	0.0
NORTH CANAAN	2.1	2.5	37.0	31.3	27.2	0.0	0.0
PLYMOUTH	0.0	9.7	18.6	41.4	27.2	3.1	0.0
ROXBURY	0.0	0.0	20.0	0.0	51.4	28.6	0.0
SALISBURY	0.0	5.5	23.7	23.3	31.1	11.0	5.5
SHARON	0.0	0.0	12.2	15.7	67.0	5.2	0.0
THOMASTON	0.0	7.2	25.1	38.5	27.0	2.1	0.0
TORRINGTON	0.1	9.4	31.2	36.2	22.4	0.7	0.0
WARREN	0.0	0.0	17.9	0.0	82.1	0.0	0.0
WASHINGTON	0.0	7.6	22.0	21.2	41.7	3.8	3.8
WATERTOWN	0.0	3.5	24.8	34.1	32.7	4.3	0.6
WINCHESTER	0.0	8.0	27.2	37.6	27.2	0.0	0.0
WOODBURY	0.0	0.0	2.8	18.7	55.4	22.3	0.7
MIDDLESEX COUNTY							
	0.1	2.6	15.1	27.0	48.1	6.7	0.4
CHESTER	0.0	6.4	14.2	19.6	51.1	8.5	0.0
CLINTON	0.0	0.8	8.0	10.9	73.7	6.6	0.0
CROMWELL	0.0	4.4	16.6	30.1	33.4	14.2	1.3
DEEP RIVER	0.0	1.9	9.5	25.8	57.2	5.7	0.0
DURHAM	0.0	0.0	0.0	25.8	66.2	7.9	0.0
EAST HADDAM	0.0	4.0	17.9	29.0	41.7	7.5	0.0
EAST HAMPTON	0.0	4.9	11.9	30.7	45.9	6.6	0.0
ESSEX	0.0	3.8	8.8	18.2	43.8	21.4	4.0
HADDAM	0.0	3.6	15.1	22.2	47.6	9.8	1.8
KILLINGWORTH	0.0	0.0	0.0	31.1	47.5	21.3	0.0
MIDDLEFIELD	0.0	0.0	15.2	30.4	39.2	15.2	0.0
MIDDLETOWN	0.1	2.6	18.9	29.7	45.6	3.1	0.0
OLD SAYBROOK	0.9	2.1	10.1	8.3	61.1	14.7	2.8
PORTLAND	0.0	1.5	12.8	48.5	33.6	3.6	0.0
WESTBROOK	0.0	1.9	10.3	14.9	61.8	11.1	0.0

Table 3 - Percentage* of Total Renter-Occupied
Year-Round Housing Units¹ by Gross Rent² (Continued)

	Less than \$30	\$30- \$59	\$60- \$89	\$90- \$119	\$120- \$199	\$200- \$299	\$300 or More
NEW HAVEN COUNTY	0.3	4.7	16.2	27.2	45.3	5.7	0.7
ANSONIA	0.0	13.1	24.7	33.4	28.1	0.8	0.0
BEACON FALLS	0.0	2.4	24.7	44.1	28.8	0.0	0.0
BETHANY	0.0	11.3	11.3	12.4	29.9	18.6	16.5
BRANFORD	0.4	2.5	9.4	17.3	53.5	15.0	1.9
CHESHIRE	0.0	2.6	6.4	13.7	56.1	20.1	1.1
DERBY	0.3	9.0	30.5	35.0	25.2	0.0	0.0
EAST HAVEN	0.0	0.8	7.3	20.8	64.6	6.5	0.0
GUILFORD	0.0	2.7	8.6	20.1	50.7	16.0	1.9
HAMDEN	0.0	0.8	4.8	11.8	56.9	22.0	3.6
MADISON	0.0	0.0	4.9	7.7	62.9	18.3	6.2
MERIDEN	0.5	5.2	19.8	34.2	38.3	2.0	0.1
MIDDLEBURY	0.0	0.0	16.6	36.6	30.3	16.6	0.0
MILFORD	0.0	3.0	5.3	13.5	57.0	19.5	1.6
NAUGATUCK	0.0	11.0	23.6	31.8	31.3	2.3	0.0
NEW HAVEN	0.5	3.9	11.6	25.8	52.2	5.2	0.8
NORTH BRANFORD	0.0	1.8	3.6	19.0	56.2	17.2	2.2
NORTH HAVEN	0.0	0.0	4.0	15.9	55.0	21.3	3.7
ORANGE	0.0	0.0	4.0	40.8	26.4	17.6	11.2
OXFORD	0.0	3.0	24.6	17.9	50.7	3.7	0.0
PROSPECT	0.0	8.2	25.2	55.1	11.6	0.0	0.0
SEYMOUR	0.0	2.1	21.0	27.0	48.6	1.3	0.0
SOUTHBURY	0.0	3.2	11.6	13.9	42.1	20.4	8.8
WALLINGFORD	0.6	6.1	14.0	29.7	46.8	2.8	0.0
WATERBURY	0.1	6.0	30.6	37.6	24.2	1.4	0.1
WEST HAVEN	0.1	3.2	5.4	16.2	70.6	4.5	0.1
WOLCOTT	0.0	2.5	24.3	21.0	40.5	11.6	0.0
WOODBIDGE	0.0	3.7	24.6	25.7	27.2	15.3	3.4
NEW LONDON COUNTY	0.2	6.2	17.9	28.8	42.0	4.4	0.5
BOZRAH	0.0	0.0	13.4	42.7	43.9	0.0	0.0
COLCHESTER	0.0	4.9	14.9	28.8	40.2	11.2	0.0
EAST LYME	0.0	2.4	11.6	19.6	58.1	7.6	0.7
FRANKLIN	0.0	0.0	26.9	73.1	0.0	0.0	0.0
GRISWOLD	0.0	12.8	43.3	32.8	11.2	0.0	0.0
GROTON	0.1	1.9	6.8	29.1	56.3	5.0	0.7
LEBANON	0.0	3.9	7.9	15.7	52.0	20.5	0.0
LEDYARD	1.1	3.1	5.4	5.8	51.7	28.6	4.3
LISBON	0.0	6.9	18.8	21.8	52.5	0.0	0.0
LYME	0.0	8.5	0.0	29.6	53.5	8.5	0.0
MONTVILLE	0.0	1.4	5.8	17.7	71.6	3.0	0.6
NEW LONDON	0.0	5.4	14.2	28.8	47.0	3.9	0.7
NORTH STONINGTON	0.0	0.0	18.4	19.4	39.8	22.3	0.0
NORWICH	0.4	11.3	29.6	33.7	23.9	1.1	0.0
OLD LYME	0.0	0.0	1.9	4.1	87.6	6.4	0.0
PRESTON	0.0	5.0	21.0	27.0	39.0	8.0	0.0
SALEM	0.0	0.0	7.6	7.6	84.8	0.0	0.0
SPRAGLE	1.3	6.5	45.1	37.3	8.5	1.3	0.0
STONINGTON	0.0	6.3	19.0	31.6	38.3	3.9	1.0
VOLUNTOWN	0.0	0.0	21.6	23.5	54.9	0.0	0.0
WATERFORD	1.0	3.7	7.5	29.2	49.0	9.6	0.0

Table 3 - Percentage* of Total Renter-Occupied
Year-Round Housing Units¹ by Gross Rent² (Continued)

	Less than \$30	\$30- \$59	\$60- \$89	\$90- \$119	\$120- \$199	\$200- \$299	\$300 or More
TOLLAND COUNTY	0.4	3.9	3.7	24.9	56.8	5.0	0.3
ANDOVER	0.0	0.0	0.0	28.4	58.1	13.5	0.0
BOLTON	0.0	3.3	0.0	3.3	90.2	3.3	0.0
COLUMBIA	0.0	0.0	0.0	43.1	46.7	10.2	0.0
COVENTRY	0.0	0.0	11.2	14.8	62.5	9.8	1.7
ELLINGTON	0.0	1.7	4.9	16.2	69.0	8.1	0.0
HEBRON	0.0	0.0	10.3	6.0	67.5	16.2	0.0
MANSFIELD	1.8	2.4	5.6	38.2	46.6	5.0	0.4
SOMERS	0.0	2.0	9.1	23.8	59.1	6.0	0.0
STAFFORD	0.0	8.7	21.9	43.2	25.3	0.8	0.0
TOLLAND	0.0	0.0	7.5	24.3	37.4	27.1	3.7
UNION³	0.0	0.0	0.0	0.0	0.0	0.0	0.0
VERNON	0.1	5.3	9.0	19.5	62.7	3.2	0.2
WILLINGTON	0.0	0.0	1.2	10.7	80.5	7.5	0.0
WINDHAM COUNTY	0.5	11.1	29.1	33.3	25.1	0.9	0.1
ASHFORD	0.0	0.0	2.6	13.3	74.4	7.2	2.6
BROCKLYN	1.9	12.0	30.7	21.8	33.5	0.0	0.0
CANTERBURY	0.0	14.7	23.5	14.7	47.1	0.0	0.0
CHAPLIN	0.0	0.0	0.0	61.8	38.2	0.0	0.0
EASTFORD	0.0	0.0	10.6	55.3	23.4	10.6	0.0
HAMPTON	0.0	0.0	19.7	47.5	21.3	11.5	0.0
KILLINGLY	0.7	7.3	31.9	38.5	21.3	0.3	0.0
PLAINFIELD	0.6	12.1	30.8	38.6	16.8	0.7	0.5
POMFRET	0.0	13.3	36.1	14.5	36.1	0.0	0.0
PUTNAM	0.7	16.8	44.2	28.6	9.2	0.5	0.0
SCOTLAND	0.0	0.0	0.0	38.1	61.6	0.0	0.0
STERLING	0.0	10.2	22.9	38.1	28.8	0.0	0.0
THOMPSON	0.0	16.3	46.7	20.8	13.7	2.6	0.0
WINDHAM	0.4	10.4	20.2	35.8	32.9	0.4	0.0
WOODSTOCK	0.0	6.7	26.0	26.0	37.3	4.0	0.0

* Percentages are based on total renter-occupied year-round housing units for the state, counties, and each town.

1. Renter-occupied year-round housing units includes all year-round units for which rent is paid and all year-round units which are vacant but for rent at time of enumeration. One family houses on ten acres or more are excluded from this category, as are renter units occupied without payment of cash.
2. Gross rent is the contract rent plus the estimated average monthly cost of utilities (electricity, gas, water) and fuels (oil, coal, kerosene, wood, etc.), if these items are paid for by the renter (or paid for him by someone else, such as a relative, welfare agency, or friend) in addition to rent. Thus, gross rent is intended to eliminate differentials which result from varying practices with respect to the inclusion of utilities and fuel as part of the rental payment.
3. The gross rents for the total renter occupied housing units were not available on the census tapes.

Table 4 - Percentage* of Total Year-Round
Housing Units by Year Unit Built

	1969- 1970	1965- 1968	1960- 1964	1950- 1959	1940- 1949	1939 or Earlier
CONNECTICUT	2.8	9.6	10.6	21.4	11.6	44.0
FAIRFIELD COUNTY	2.3	9.1	10.9	23.2	12.7	41.8
BETHEL	7.9	10.1	10.2	25.1	8.0	38.6
BRIDGEPORT	1.7	5.3	4.6	13.3	14.9	60.1
BROOKFIELD	7.9	19.7	24.0	25.0	6.7	16.8
DANBURY	3.6	8.0	12.2	21.1	9.4	45.8
DARIEN	0.8	4.8	7.0	31.7	15.1	40.5
EASTON	5.2	12.4	13.0	29.5	15.1	24.9
FAIRFIELD	2.0	7.9	11.3	29.4	18.6	30.8
GREENWICH	1.4	6.6	8.4	23.2	11.2	49.3
MONROE	2.7	17.5	26.0	29.5	7.9	16.4
NEW CANAAN	2.1	10.8	13.7	29.4	8.1	35.8
NEW FAIRFIELD	6.5	16.9	21.4	32.4	11.2	12.5
NEWTOWN	3.3	16.4	15.9	23.4	10.1	31.0
NEW HAVEN	1.3	7.9	12.4	24.7	11.3	42.3
REDDING	5.5	15.3	11.4	22.9	8.7	36.2
RIDGEFIELD	4.9	21.1	23.5	20.8	4.7	25.1
SHELTON	3.8	12.0	17.8	22.9	7.5	35.9
SHERMAN	6.1	13.3	11.2	24.8	11.9	32.8
STAMFORD	1.7	9.8	11.9	24.4	11.7	40.5
STRATFORD	1.4	7.1	9.5	26.4	20.1	35.5
TRUMBULL	2.9	16.8	14.4	37.8	11.7	16.4
WESTON	5.1	17.9	15.0	27.7	9.7	24.7
WESTPORT	1.2	11.6	11.3	31.0	12.6	32.2
WILTON	4.8	18.3	15.6	24.5	8.0	28.9
HARTFORD COUNTY	3.3	10.2	10.2	22.6	12.6	41.0
AVON	4.7	16.9	14.9	24.1	11.6	27.8
BERLIN	2.5	8.6	12.1	30.2	13.5	33.2
BLOOMFIELD	2.6	16.9	16.4	37.2	9.2	17.6
BRISTOL	4.7	11.2	9.8	18.0	15.6	40.7
BURLINGTON	8.5	14.0	12.2	28.8	13.6	23.0
CANTON	5.7	9.9	10.9	21.7	9.3	42.4
EAST GRANBY	2.7	14.2	14.8	36.2	4.8	27.4
EAST HARTFORD	4.2	14.6	16.4	25.9	14.8	24.1
EAST WINDSOR	2.6	13.2	9.6	27.9	9.5	37.1
ENFIELD	1.9	10.7	18.1	37.6	6.2	25.5
FARMINGTON	2.3	17.9	16.1	28.9	10.7	24.1
GLASTONBURY	2.6	13.0	18.2	27.0	12.6	26.6
GRANBY	4.6	7.2	7.0	35.1	13.8	28.2
HARTFORD	2.6	5.1	4.1	8.8	12.6	67.0
HARTLAND	4.7	7.8	5.7	32.0	12.0	37.8
MANCHESTER	5.3	9.5	7.7	20.7	17.7	39.1
MARLBOROUGH	8.2	16.4	12.3	32.4	12.3	18.4
NEW BRITAIN	3.6	7.9	4.8	16.8	12.1	54.7
NEWINGTON	5.8	15.6	16.4	34.5	12.8	15.0
PLAINVILLE	3.8	14.0	12.7	21.1	15.7	32.7
ROCKY HILL	4.8	26.5	13.7	23.7	13.8	17.4
SIMSBURY	6.3	21.5	17.7	27.6	6.8	20.0
SOUTHINGTON	4.2	18.6	12.0	25.6	12.1	27.5
SOUTH WINDSOR	2.1	11.1	24.0	40.9	4.1	17.8
SUFFIELD	1.4	10.2	12.4	24.6	6.1	45.4

Table 4 - Percentage* of Total Year-Round
Housing Units by Year Unit Built (Continued)

	1969- 1970	1965- 1968	1960- 1964	1950- 1959	1940- 1949	1939 or Earlier
HARTFORD COUNTY (CONTINUED)						
WEST HARTFORD	1.3	5.7	9.4	29.9	16.4	37.3
WETHERSFIELD	1.6	13.3	15.4	31.4	10.8	27.5
WINDSOR LOCKS	1.2	12.0	13.2	38.6	6.6	28.3
WINDSOR	4.8	8.2	9.6	31.5	11.4	34.5
LITCHFIELD COUNTY						
	2.8	8.6	8.2	18.4	10.2	51.7
BARKHAMSTED	6.0	15.7	14.4	17.4	6.8	39.6
BETHLEHEM	2.4	8.3	7.8	22.2	10.4	48.8
BRIDGEWATER	4.0	6.3	9.7	29.2	10.7	40.1
CANAAN	2.2	5.3	10.9	17.0	10.7	53.9
COLEBROOK	1.8	5.2	10.8	17.3	5.5	59.3
CORNWALL	1.2	4.3	8.5	12.0	7.4	66.6
GOSHEN	2.2	5.5	9.8	20.8	14.7	47.0
HARWINTON	2.0	9.6	12.5	32.6	22.7	20.6
KENT	0.6	3.9	10.4	10.7	13.9	60.5
LITCHFIELD	1.8	6.2	7.7	19.7	10.1	54.5
MORRIS	3.5	9.4	10.7	24.7	5.4	46.3
NEW HARTFORD	5.2	12.3	8.3	17.3	4.7	52.2
NEW MILFORD	9.5	18.5	14.9	17.4	6.1	33.5
NORFOLK	0.0	1.7	3.0	12.0	6.1	77.2
NORTH CANAAN	0.6	5.8	3.3	10.4	9.6	70.4
PLYMOUTH	1.5	8.5	7.0	20.5	15.6	46.9
ROXBURY	3.7	6.1	5.3	19.7	5.1	60.0
SALISBURY	2.5	4.7	6.3	14.0	7.7	64.9
SHARON	2.3	3.9	8.5	12.2	9.0	64.2
THOMASTON	1.7	9.4	9.3	23.8	8.6	47.2
TORRINGTON	1.3	5.5	5.9	17.1	10.3	60.0
WARREN	0.0	2.8	14.7	14.1	9.4	58.9
WASHINGTON	2.2	6.0	5.4	13.3	9.8	63.2
WATERTOWN	1.4	10.4	7.4	24.0	14.2	42.7
WINCHESTER	2.1	5.3	5.3	13.3	8.1	65.9
WOODBURY	6.5	16.1	11.8	21.2	9.3	35.1
MIDDLESEX COUNTY						
	3.4	10.6	13.0	20.6	10.3	42.1
CHESTER	2.4	8.4	7.5	16.2	12.6	53.0
CLINTON	3.1	23.9	27.3	15.6	8.3	21.9
CROMWELL	2.7	6.3	9.8	31.0	13.0	37.1
DEEP RIVER	5.4	4.4	15.2	15.6	9.2	50.3
DURHAM	4.5	11.5	12.5	31.3	8.7	31.5
EAST HADDAM	1.7	13.8	9.9	22.7	9.5	42.4
EAST HAMPTON	5.0	9.8	8.4	18.9	7.9	50.0
ESSEX	3.5	14.0	7.1	16.1	8.8	50.5
HADDAM	5.0	11.3	11.4	16.6	12.1	43.5
KILLINGWORTH	12.1	15.7	14.5	13.7	10.2	33.8
MIDDLEFIELD	0.0	7.9	9.1	33.7	12.7	36.5
MIDDLETOWN	3.6	8.1	10.0	18.0	10.5	49.8
OLD SAYBROOK	2.4	6.3	25.9	26.7	11.7	27.0
PORTLAND	1.1	7.9	9.5	24.5	10.6	46.4
WESTBROOK	3.7	18.2	17.5	18.1	9.8	32.7

Table 4 - Percentage* of Total Year-Round
Housing Units by Year Unit Built (Continued)

	1969- 1970	1965- 1968	1960- 1964	1950- 1959	1940- 1949	1939 or Earlier
NEW HAVEN COUNTY	2.8	8.8	9.2	20.2	11.1	47.9
ANSONIA	4.1	4.4	10.8	16.1	5.9	58.7
BEACON FALLS	3.7	8.2	11.9	22.8	13.9	39.6
BETHANY	6.4	18.4	14.5	27.3	12.9	20.5
BRANFORD	3.5	10.6	10.5	26.8	9.0	39.6
CHESHIRE	4.0	15.6	12.2	34.8	10.2	23.1
DERBY	1.1	3.9	6.1	20.0	8.4	60.5
EAST HAVEN	1.3	7.5	11.7	32.4	15.0	32.1
GUILFORD	4.5	15.3	12.4	22.1	10.6	35.0
HAMDEN	2.7	10.2	10.2	25.2	15.9	35.8
MADISON	10.6	21.6	16.4	15.8	7.9	27.7
MERIDEN	1.5	8.1	9.0	18.0	10.5	52.9
MIDDLEBURY	2.5	8.4	9.2	26.8	15.3	38.0
MILFORD	3.5	10.1	8.2	27.0	16.7	34.5
NAUGATUCK	3.0	11.5	6.8	16.7	13.2	48.8
NEW HAVEN	1.0	3.9	6.4	8.8	10.8	69.2
NORTH BRANFORD	3.4	14.0	25.1	38.2	4.8	14.5
NORTH HAVEN	2.8	8.9	20.0	30.8	18.3	19.3
ORANGE	1.3	14.7	22.0	39.3	9.2	13.5
OXFORD	3.2	14.9	11.4	22.8	12.0	35.6
PROSPECT	4.8	15.9	15.4	34.5	12.2	17.2
SEYMOUR	7.0	8.4	10.0	26.3	8.6	39.7
SOUTHURY	17.2	25.7	6.4	8.7	9.8	32.2
WALLINGFORD	2.1	7.7	11.2	32.4	8.1	38.6
WATERBURY	2.8	5.5	4.6	14.9	10.0	62.2
WEST HAVEN	3.6	16.9	9.7	19.1	8.1	42.4
WOLCOTT	1.9	11.1	15.6	43.6	11.4	16.5
WOODBIDGE	3.2	15.0	13.6	32.7	8.0	27.5
NEW LONDON COUNTY	2.3	9.6	14.6	18.7	9.5	45.3
BOZRAH	0.0	13.2	16.1	18.4	11.0	41.3
COLCHESTER	2.4	13.7	14.6	25.0	7.8	36.5
EAST LYME	3.5	16.4	18.8	26.1	9.2	26.0
FRANKLIN	3.3	15.6	9.8	16.3	12.3	42.8
GRISWOLD	2.1	7.6	11.4	14.7	8.3	55.9
GROTON	1.3	8.5	23.1	25.2	12.6	29.1
LEBANON	5.5	12.2	15.3	22.6	6.6	33.8
LEDYARD	2.8	17.9	38.2	22.3	4.4	14.4
LISBON	4.2	12.0	19.7	19.8	10.4	33.8
LYME	3.1	6.0	6.1	13.9	6.8	64.1
MONTVILLE	4.6	17.1	27.1	20.9	7.2	23.1
NEW LONDON	2.2	7.7	7.0	11.0	8.8	63.3
NORTH STONINGTON	2.7	16.5	27.8	19.2	2.9	30.9
NORWICH	1.9	5.8	6.1	13.4	7.2	65.6
OLD LYME	3.0	13.7	13.8	14.2	15.5	39.9
PRESTON	2.0	10.8	19.9	22.5	8.0	36.9
SALEM	6.1	20.4	21.2	11.6	12.7	28.0
SPRAGUE	2.5	6.3	6.5	10.2	5.8	68.8
STONINGTON	2.1	7.4	9.5	14.6	10.5	55.9
VELUNTOWN	1.0	5.2	12.6	18.2	17.4	45.5
WATER FORD	1.1	6.9	11.0	31.5	15.1	34.4

Table 4 - Percentage* of Total Year-Round
Housing Units by Year Unit Built (Continued)

	1969- 1970	1965- 1968	1960- 1964	1950- 1959	1940- 1949	1939 or Earlier
TOLLAND COUNTY	4.9	15.8	16.2	23.4	8.7	31.2
ANDOVER	2.6	5.5	6.6	28.2	14.0	39.2
BOLTON	1.6	12.5	10.5	39.5	12.9	23.1
COLUMBIA	2.4	12.2	12.1	30.5	10.5	32.2
COVENTRY	3.4	7.1	8.7	30.8	16.9	33.0
ELLINGTON	4.1	10.7	15.5	29.1	9.1	31.5
HEBRON	12.4	24.1	16.5	14.5	7.3	25.1
MANSFIELD	3.4	18.3	18.5	27.5	11.1	21.1
SOMERS	3.1	18.5	13.5	21.5	7.8	35.6
STAFFORD	3.3	5.9	7.4	15.9	9.1	58.4
TOLLAND	6.8	18.7	37.0	16.7	5.0	15.8
UNION	4.5	11.2	9.7	11.9	10.4	52.2
VERNON	5.4	19.1	17.9	21.9	5.2	30.5
WILLINGTON	12.8	27.9	14.8	12.8	7.2	24.5
WINDHAM COUNTY	2.7	9.0	9.5	14.5	8.2	56.1
ASHFORD	13.7	19.3	12.5	13.5	6.7	34.3
BROCKLYN	3.8	12.8	13.1	17.5	8.7	44.2
CANTERBURY	3.7	10.7	16.3	18.4	14.2	36.7
CHAPLIN	2.0	8.9	13.4	26.3	13.4	36.0
EASTFORD	1.4	7.1	4.4	18.3	14.6	54.2
HAMPTON	0.0	4.0	1.4	11.6	19.9	63.1
KILLINGLY	2.1	7.0	9.1	13.3	8.6	60.0
PLAINFIELD	1.1	10.6	9.6	12.7	5.6	60.5
POMFRET	2.0	5.6	9.1	11.3	4.6	67.4
PUTNAM	1.9	3.6	6.7	13.1	6.6	68.2
SCOTLAND	6.9	3.4	22.3	22.6	9.1	35.7
STERLING	2.7	2.7	6.7	14.5	6.9	66.4
THOMPSON	1.6	11.8	9.6	17.2	8.8	51.1
WINCHAM	3.4	10.1	7.3	13.4	8.8	57.0
WOODSTOCK	2.8	9.5	19.5	18.0	6.7	43.5

* Percentages are based on total year-round housing units for the state, counties, and each town.

Table 5 - Percentage* of Total Occupied Housing Units
By Year Head of Household Moved Into Unit

	1969- 1970	1968	1967	1965- 1966	1960- 1964	1959 or Earlier
CONNECTICUT	17.1	9.8	7.2	11.7	17.2	37.1
FAIRFIELD COUNTY	15.4	10.1	7.8	12.4	18.2	36.1
BETHEL	19.8	10.6	6.5	11.5	16.4	35.1
BRIDGEPORT	18.0	10.4	7.8	11.6	16.7	35.5
BROOKFIELD	21.4	11.5	8.3	11.9	19.6	27.4
DANBURY	18.1	10.0	7.3	12.0	18.6	34.0
DARIEN	12.7	8.9	7.1	10.8	18.8	41.7
EASTON	9.9	7.1	6.3	8.8	22.3	45.6
FAIRFIELD	10.9	7.6	6.9	10.1	17.8	46.7
GREENWICH	12.0	8.9	7.4	12.5	19.5	39.8
MONROE	8.8	11.0	9.4	16.7	28.1	26.0
NEW CANAAN	15.1	9.3	9.6	15.2	19.0	31.8
NEW FAIRFIELD	17.6	12.4	8.6	15.9	19.3	26.2
NEWTOWN	14.3	13.1	12.3	16.0	17.7	26.6
NORWALK	18.3	10.7	7.7	12.6	18.2	32.5
REDDING	15.9	12.2	9.5	13.1	16.8	32.4
RIDGEFIELD	18.6	14.9	10.8	14.3	20.5	20.9
SHELTON	14.1	8.6	6.3	12.3	22.3	36.4
SHERMAN	20.2	5.3	5.1	15.3	12.6	41.5
STAMFORD	16.6	11.8	8.3	13.3	17.8	32.3
STRATFORD	10.0	7.6	6.2	9.8	17.8	48.5
TRUMBULL	8.4	7.9	7.7	13.5	17.8	44.7
WESTON	17.7	11.5	10.9	14.8	19.0	26.0
WESTPORT	15.3	9.2	8.3	15.1	18.8	33.3
WILTON	14.8	12.0	8.4	16.8	17.7	30.3
HARTFORD COUNTY	18.4	9.7	7.2	12.0	16.9	35.7
AVON	12.0	8.5	6.9	17.8	18.7	36.0
BERLIN	9.8	6.3	6.7	11.2	17.7	48.4
BLOOMFIELD	14.1	9.8	9.3	12.9	17.4	36.5
BRISTOL	18.0	9.6	7.1	12.8	15.4	37.1
BURLINGTON	12.8	8.9	6.7	14.4	19.4	37.8
CANTON	19.4	8.7	8.6	9.8	14.8	38.8
EAST GRANBY	7.0	13.2	6.8	17.3	26.4	29.2
EAST HARTFORD	19.7	10.7	7.3	13.5	16.3	32.5
EAST WINDSOR	16.7	9.2	7.4	12.0	14.7	40.1
ENFIELD	12.8	9.7	8.5	13.0	20.9	35.1
FARMINGTON	15.9	10.5	8.1	14.5	15.4	35.7
GLASTONBURY	14.0	11.3	8.8	14.0	19.0	32.9
GRANBY	12.7	10.8	5.3	8.4	21.7	41.2
HARTFORD	27.4	10.8	8.7	12.4	15.6	25.1
HARTLAND	14.0	5.1	5.9	8.4	21.3	45.3
MANCHESTER	20.0	9.6	5.9	10.8	14.2	39.6
MARLBOROUGH	16.9	17.6	7.8	12.4	11.6	33.6
NEW BRITAIN	21.1	9.1	5.7	9.5	13.3	41.3
NEWINGTON	13.4	8.8	5.9	12.1	22.2	37.7
PLAINVILLE	17.2	9.6	6.7	11.2	18.4	36.8
ROCKY HILL	23.1	10.0	9.4	11.8	13.2	32.5
SIMSBURY	16.7	12.6	9.0	13.6	18.2	29.9
SOUTHINGTON	15.2	10.5	7.5	13.0	17.6	36.2
SOUTH WINDSOR	9.6	7.9	7.0	14.4	26.0	35.0
SUFFIELD	12.4	8.4	6.6	11.1	16.5	44.9

Table 5 - Percentage* of Total Occupied Housing Units
By Year Headl of Household Moved Into Unit (Continued)

	1969- 1970	1968	1967	1965- 1966	1960- 1964	1959 or Earlier
HARTFORD COUNTY (CONTINUED)						
WEST HARTFORD	10.8	8.2	5.4	10.2	20.2	45.2
WETHERSFIELD	12.1	9.0	6.3	12.5	19.1	41.0
WINDSOR LOCKS	13.2	8.3	5.4	10.5	20.7	41.9
WINDSOR	12.6	6.8	6.9	10.9	16.7	46.0
LITCHFIELD COUNTY						
	15.0	8.6	6.2	11.1	16.6	42.5
BARKHAMSTED	16.9	6.7	5.7	14.6	16.8	39.3
BETHLEHEM	9.2	7.5	2.7	18.6	14.5	47.6
BRIDGEWATER	12.9	10.7	4.5	8.4	18.9	44.6
CANAAN	13.8	9.7	8.2	5.3	28.2	34.9
COLEBROOK	6.9	7.2	4.7	13.1	18.4	49.8
CORNWALL	22.3	6.7	7.0	3.9	22.3	37.8
GOSHEN	7.1	14.7	9.2	10.1	15.1	43.8
HARWINTON	13.0	9.4	4.4	15.8	18.2	39.2
KENT	9.9	15.9	6.3	7.6	19.2	41.1
LITCHFIELD	15.7	7.7	4.9	13.1	18.1	40.5
MORRIS	13.3	5.7	4.7	16.3	13.1	42.9
NEW HARTFORD	14.5	10.1	5.1	9.3	15.3	45.7
NEW MILFORD	25.7	11.7	8.4	10.5	16.6	27.1
NORFOLK	10.6	7.2	3.0	12.3	30.6	36.2
NORTH CANAAN	12.9	4.7	4.9	7.9	12.2	57.3
PLYMOUTH	13.1	8.4	4.3	10.9	16.2	47.2
ROXBURY	15.5	8.3	8.7	11.7	24.3	31.6
SALISBURY	14.9	5.9	8.6	11.2	14.5	44.8
SHARON	15.7	4.7	10.4	7.5	22.4	39.4
THOMASTON	8.2	8.2	7.1	11.2	20.5	44.8
TORRINGTON	13.9	8.1	4.7	10.2	14.6	48.5
WARREN	5.4	13.1	2.7	10.1	21.1	47.7
WASHINGTON	14.3	6.4	9.1	12.3	15.6	42.4
WATERTOWN	13.3	9.4	6.1	11.5	18.4	41.3
WINCHESTER	16.4	6.7	9.1	9.9	13.2	44.7
WOODBURY	19.0	10.3	6.3	15.3	15.8	33.4
MIDDLESEX COUNTY						
	16.9	9.9	6.4	11.6	17.6	37.5
CHESTER	14.3	7.3	8.4	10.8	12.2	47.1
CLINTON	23.0	11.8	7.2	19.2	17.9	20.8
CROMWELL	11.8	7.9	4.5	11.6	14.7	49.5
DEEP RIVER	17.8	8.0	2.2	6.7	20.8	44.5
DURHAM	10.3	12.8	6.1	11.6	19.6	39.6
EAST HADDAM	15.3	14.5	5.6	14.6	13.5	36.5
EAST HAMPTON	16.2	10.4	9.6	13.0	15.8	34.9
ESSEX	16.1	12.8	10.0	11.7	14.2	35.2
HADDAM	14.0	7.2	7.5	8.7	20.6	42.0
KILLINGWORTH	23.7	8.7	8.9	6.7	21.9	30.0
MIDDLEFIELD	12.3	6.9	5.1	13.0	15.8	47.0
MIDDLETOWN	19.0	9.6	5.6	9.0	17.6	39.2
OLD SAYBROCK	17.0	9.5	6.9	11.3	22.1	33.1
PORTLAND	13.1	8.0	4.4	14.1	17.4	43.0
WESTBROOK	16.1	12.6	8.8	15.9	21.1	25.5

Table 5 - Percentage* of Total Occupied Housing Units
By Year Head¹ of Household Moved Into Unit (Continued)

	1969- 1970	1968	1967	1965- 1966	1960- 1964	1959 or Earlier
NEW HAVEN COUNTY	16.2	9.6	7.1	11.1	16.5	39.6
ANSONIA	14.8	8.1	6.5	9.6	16.6	44.3
BEACON FALLS	11.0	5.2	5.6	14.2	16.5	47.4
BETHANY	19.1	9.3	5.6	9.8	18.7	37.5
BRANFORD	17.9	10.1	6.1	11.8	15.0	39.1
CHESHIRE	15.9	11.7	7.4	11.5	16.4	37.1
DERBY	13.1	7.5	6.9	7.0	19.1	46.3
EAST HAVEN	12.4	7.5	6.1	9.9	17.6	46.5
GUILFORD	14.5	10.3	6.6	14.5	21.6	32.5
HAMDEN	11.7	8.2	5.6	11.7	16.6	46.2
MADISON	17.1	13.7	9.3	15.0	19.3	25.5
MERIDEN	15.6	8.5	7.9	12.0	17.2	38.8
MIDDLEBURY	8.3	3.9	6.7	10.2	19.1	51.7
MILFORD	16.7	8.6	6.8	11.5	18.4	37.9
NAUGATUCK	15.5	10.4	6.1	8.7	15.0	44.3
NEW HAVEN	22.6	11.6	7.9	11.7	14.8	31.4
NORTH BRANFORD	12.9	8.2	6.8	13.6	21.0	37.6
NORTH HAVEN	8.9	7.1	5.4	8.0	26.0	44.6
ORANGE	6.2	6.7	7.9	15.0	23.6	40.7
OXFORD	6.6	13.8	5.9	13.9	18.4	41.4
PROSPECT	11.3	7.2	6.4	14.7	20.2	40.2
SEYMOUR	13.1	7.1	4.7	11.4	16.4	47.2
SOUTHBURY	32.7	16.6	9.9	7.6	9.6	23.7
WALLINGFORD	13.1	8.6	7.6	10.5	19.4	40.8
WATERBURY	15.8	9.5	6.7	9.3	14.5	44.2
WEST HAVEN	16.4	11.0	8.2	11.9	13.9	38.6
WOLCOTT	10.0	6.7	7.1	12.1	16.4	47.6
WOODBIDGE	9.0	7.7	6.0	12.7	19.7	44.9
NEW LONDON COUNTY	21.2	10.4	6.8	10.4	16.7	34.5
BOZRAH	11.9	6.4	4.9	11.3	18.9	46.6
COLCHESTER	18.7	10.0	10.5	14.7	14.8	31.3
EAST LYME	18.5	9.9	5.1	13.3	22.5	30.8
FRANKLIN	8.0	8.0	8.0	8.0	19.6	48.4
GRISWOLD	17.9	7.8	9.1	10.3	14.0	40.9
GROTON	30.6	13.5	7.2	9.6	14.9	24.2
LEBANON	18.0	13.1	6.1	12.1	17.4	33.3
LEDYARD	25.2	13.9	9.6	13.3	21.5	16.5
LISBON	20.2	5.6	10.4	8.0	13.9	41.8
LYME	13.3	2.2	9.2	13.7	21.7	40.0
MONTVILLE	22.3	10.3	7.4	11.1	22.1	26.7
NEW LONDON	25.4	11.6	6.6	10.2	14.2	32.0
NORTH STONINGTON	18.5	8.5	6.4	16.2	17.7	32.7
NORWICH	21.1	9.0	5.6	9.0	14.0	41.3
OLD LYME	17.6	11.3	7.2	13.4	20.4	30.1
PRESTON	9.5	6.0	6.9	9.0	25.4	43.3
SALEM	21.8	10.5	6.6	14.8	20.3	25.9
SPRAGUE	8.9	6.6	7.0	5.5	21.3	50.7
STONINGTON	17.1	10.4	6.3	10.6	14.8	40.8
VOLUNTOWN	10.4	16.0	2.4	6.7	20.2	44.2
WATERFORD	10.6	8.3	5.6	8.7	19.4	47.5

Table 5 - Percentage* of Total Occupied Housing Units
By Year Head¹ of Household Moved Into Unit (Continued)

	1969- 1970	1968	1967	1965- 1966	1960- 1964	1959 or Earlier
TOLLAND COUNTY	19.7	11.0	7.3	11.9	17.4	32.7
ANDOVER	11.4	5.1	4.1	16.7	17.0	45.6
BOLTON	12.3	10.6	10.5	7.2	18.6	41.0
COLUMBIA	12.7	11.6	6.7	8.4	20.1	40.5
COVENTRY	17.7	8.4	7.2	12.1	15.2	39.4
ELLINGTON	15.2	9.2	6.1	10.1	20.0	39.5
HEBRON	22.8	11.9	6.0	18.0	13.7	27.6
MANSFIELD	27.6	14.6	9.7	11.4	12.3	24.4
SOMERS	10.1	11.5	8.6	16.4	20.6	32.8
STAFFORD	13.4	8.5	5.6	9.0	14.6	48.8
TOLLAND	13.6	10.0	9.5	16.8	28.3	21.8
UNION	12.2	12.2	0.0	22.0	17.5	35.8
VERNON	23.3	11.9	6.3	12.2	17.9	28.4
WILLINGTON	35.4	11.9	7.3	5.2	11.8	28.4
WINDHAM COUNTY	17.0	8.9	6.4	10.7	17.3	39.6
ASHFORD	31.7	5.8	3.6	8.4	10.4	36.2
BROOKLYN	14.8	8.8	7.5	12.4	21.5	35.1
CANTERBURY	12.4	4.1	1.8	11.2	19.5	50.6
CHAPLIN	16.7	5.6	2.5	9.8	25.7	39.5
EASTFORD	11.9	6.0	12.7	4.1	11.9	53.4
HAMPTON	9.6	8.7	7.6	6.1	17.5	50.4
KILLINGLY	19.9	9.7	5.5	10.8	16.4	37.8
PLAINFIELD	14.9	7.4	6.6	11.4	20.5	39.2
FOMFRET	12.4	4.0	8.5	8.0	21.7	45.5
PUTNAM	16.6	7.0	5.2	10.4	18.3	42.5
SCOTLAND	15.6	24.8	2.7	8.8	17.0	31.0
STERLING	15.5	13.6	5.7	5.5	9.4	49.9
THOMPSON	10.2	11.1	5.9	12.9	17.1	42.8
WINDHAM	19.5	10.0	8.1	11.3	13.8	37.3
WOODSTOCK	18.9	6.5	7.0	8.5	24.0	35.1

* Percentages are based on total occupied housing units for the state, counties, and each town.

1. Household head is the household member reported as head by respondent. Where a married woman living with her husband is reported as head, the husband is classified as head. Household heads are either family heads or primary individuals.

Table 6 - Percentage* of Total Year-Round Housing
Units by Number of Units in a Structure†

	Percent of Housing Units in Structures Containing:					
	1 Unit	2 Units	3 and 4 Units	5 to 9 Units	10 or More Units	Mobile Home or Trailer
CONNECTICUT	59.1	13.8	11.0	5.5	9.6	1.0
FAIRFIELD COUNTY	61.7	13.6	9.3	4.7	10.2	0.5
BETHEL	75.7	15.6	3.6	2.7	2.2	0.3
BRIDGEPORT	24.4	23.2	22.1	9.6	20.7	0.0
BROOKFIELD	91.9	2.3	2.0	1.6	1.6	0.6
DANBURY	56.7	21.8	10.5	3.4	4.5	3.0
DARIEN	94.3	3.4	0.9	0.5	0.8	0.0
EASTON	57.5	0.3	0.5	0.0	1.7	0.0
FAIRFIELD	84.5	8.7	3.2	0.8	2.8	0.0
GREENWICH	69.0	12.2	5.8	4.1	8.9	0.0
MONROE	55.7	2.9	0.9	0.1	0.5	0.0
NEW CANAAN	81.9	9.7	4.9	1.3	2.1	0.0
NEW FAIRFIELD	97.0	2.1	0.7	0.2	0.0	0.0
NEWTOWN	91.3	4.2	0.9	0.5	0.4	2.8
NORWALK	59.3	15.8	8.0	4.7	11.4	0.8
REDDING	92.7	5.6	0.8	0.2	0.6	0.0
RIDGEFIELD	90.7	4.2	1.5	0.8	3.0	0.0
SHELTON	71.8	12.9	6.5	3.3	2.0	3.5
SHERMAN	99.3	0.7	0.0	0.0	0.0	0.0
STAMFORD	49.4	12.3	10.5	8.1	19.7	0.0
STRATFORD	74.2	14.7	4.9	1.4	4.8	0.1
TRUMBULL	57.4	1.9	0.5	0.0	0.2	0.0
WESTON	98.8	0.6	0.5	0.0	0.2	0.0
WESTPORT	90.1	3.8	1.9	1.7	1.4	1.1
WILTON	55.7	1.9	0.5	0.3	1.6	0.0
HARTFORD COUNTY	54.0	12.5	11.9	7.5	13.5	0.6
AVON	89.4	6.6	0.9	0.4	2.6	0.0
BERLIN	81.0	13.0	1.9	1.2	1.5	1.4
BLOOMFIELD	82.3	4.4	4.1	3.3	6.0	0.0
BRISTOL	56.6	18.3	12.1	4.4	7.9	0.7
BURLINGTON	94.0	4.6	0.8	0.0	0.0	0.7
CANTON	75.6	14.7	4.2	3.1	2.5	0.0
EAST GRANBY	91.9	7.2	0.2	0.0	0.0	0.7
EAST HARTFORD	53.1	11.4	9.6	3.7	19.8	2.3
EAST WINDSOR	65.0	13.3	4.0	1.6	7.6	8.5
ENFIELD	78.9	11.0	6.9	2.6	0.6	0.0
FARMINGTON	74.0	7.2	6.7	3.4	8.7	0.0
GLASTONBURY	76.4	11.3	6.7	2.0	3.6	0.1
GRANBY	94.0	2.7	2.2	0.9	0.3	0.0
HARTFORD	12.6	13.4	22.9	18.2	32.9	0.0
HARTLAND	92.4	7.6	0.0	0.0	0.0	0.0
MANCHESTER	57.2	18.7	8.4	5.5	10.1	0.0
MARLBOROUGH	93.3	1.9	3.0	0.0	0.7	1.0
NEW BRITAIN	30.4	18.9	23.8	15.7	11.1	0.0
NEWINGTON	84.6	5.2	2.5	2.7	5.0	0.0
PLAINVILLE	68.5	15.1	6.2	3.4	4.8	2.1
ROCKY HILL	66.2	5.7	7.5	2.4	17.9	0.2
SIMSBURY	89.8	5.0	1.9	1.9	1.4	0.0
SOUTHINGTON	72.4	13.6	3.7	0.7	3.7	5.9
SOUTH WINDSOR	92.8	3.4	0.7	0.0	0.5	2.6
SUFFIELD	82.5	11.0	4.8	0.5	1.2	0.0

Table 6 - Percentage* of Total Year-Round Housing
Units by Number of Units in a Structure (Continued)

	Percent of Housing Units in Structures Containing:					
	1 Unit	2 Units	3 and 4 Units	5 to 9 Units	10 or More Units	Mobile Home or Trailer
HARTFORD COUNTY (CONTINUED)						
WEST HARTFORD	72.9	10.1	5.6	1.9	9.5	0.0
WETHERSFIELD	81.2	5.9	5.7	0.7	6.5	0.0
WINDSOR LOCKS	76.8	10.6	3.1	1.0	8.5	0.0
WINDSOR	80.8	9.9	6.7	1.1	1.5	0.0
LITCHFIELD COUNTY						
	70.9	15.3	6.7	2.3	3.9	0.9
BARKHAMSTED	83.6	8.4	3.7	2.6	0.0	1.6
BETHLEHEM	92.0	5.0	2.2	0.0	0.0	0.8
BRIDGEWATER	97.6	2.4	0.0	0.0	0.0	0.0
CANAAN	91.3	4.9	1.5	0.0	0.0	2.4
COLEBROOK	95.8	4.2	0.0	0.0	0.0	0.0
CORNWALL	96.1	2.7	0.0	0.0	1.2	0.0
GOSHEN	91.0	7.7	1.2	0.0	0.0	0.0
HARWINTON	95.2	1.3	0.9	0.4	1.2	1.0
KENT	91.1	4.0	0.8	1.4	2.8	0.0
LITCHFIELD	78.7	12.0	3.5	1.2	3.3	1.2
MORRIS	86.9	6.6	4.5	0.9	0.0	1.0
NEW HARTFORD	81.4	11.9	3.0	2.8	0.8	0.0
NEW MILFORD	72.9	6.5	5.2	2.7	9.3	3.4
NORFOLK	84.5	8.2	5.6	1.7	0.0	0.0
NORTH CANAAN	79.0	10.3	4.0	2.6	4.0	0.0
PLYMOUTH	70.6	13.7	9.7	1.9	2.8	1.4
ROXBURY	94.9	5.1	0.0	0.0	0.0	0.0
SALISBURY	86.5	4.8	3.5	3.7	1.1	0.3
SHARON	90.7	3.3	1.8	2.4	1.4	0.3
THOMASTON	72.1	14.4	5.6	3.4	3.1	1.4
TORRINGTON	50.0	31.1	11.5	2.1	4.8	0.5
WARREN	94.0	0.0	2.2	0.0	0.0	3.8
WASHINGTON	87.1	7.8	3.3	0.8	1.0	0.0
WATERTOWN	74.6	14.7	6.4	2.2	1.8	0.3
WINCHESTER	50.0	27.6	13.1	4.8	4.1	0.4
WOODBURY	74.2	5.0	2.4	4.8	13.1	0.6
MIDDLESEX COUNTY						
	72.1	11.5	6.4	3.7	4.5	1.9
CHESTER	86.2	4.1	4.5	3.8	0.0	1.3
CLINTON	76.0	2.1	2.2	4.0	8.2	7.4
CROMWELL	77.8	14.1	2.9	4.7	0.5	0.0
DEEP RIVER	77.1	7.2	3.6	3.0	7.5	1.6
DURHAM	89.7	7.2	1.7	0.9	0.0	0.5
EAST HADDAM	85.4	7.9	3.2	1.6	0.9	1.1
EAST HAMPTON	80.9	9.1	4.6	0.8	2.3	2.3
ESSEX	78.5	7.2	3.9	9.5	0.9	0.0
HADDAM	89.2	5.6	2.1	2.4	0.0	0.7
KILLINGWORTH	79.7	2.4	1.4	0.0	0.0	16.5
MIDDLEFIELD	88.3	7.0	3.4	0.9	0.0	0.5
MIDDLETOWN	50.1	20.5	13.3	6.3	9.5	0.3
OLD SAYBROCK	96.2	2.4	0.6	0.2	0.6	0.0
PORTLAND	72.2	16.5	8.6	1.2	1.5	0.0
WESTBROOK	77.1	5.8	2.5	0.8	2.8	11.0

Table 6 - Percentage* of Total Year-Round Housing
Units by Number of Units in a Structure (Continued)

	Percent of Housing Units in Structures Containing:					
	1 Unit	2 Units	3 and 4 Units	5 to 9 Units	10 or More Units	Mobile Home or Trailer
NEW HAVEN COUNTY	55.0	15.1	14.3	5.8	9.1	0.7
ANSONIA	42.0	33.4	12.4	4.7	7.4	0.0
BEACON FALLS	69.1	9.5	5.9	0.0	0.8	14.7
BETHANY	91.0	3.4	0.9	0.0	0.0	4.7
BRANFORD	68.0	12.8	4.9	7.9	2.8	3.5
CHESHIRE	82.8	6.3	4.0	1.8	5.0	0.1
DERBY	41.7	30.3	14.7	10.0	3.2	0.1
EAST HAVEN	81.3	11.6	2.9	0.3	3.8	0.0
GUILFORD	89.4	7.2	2.0	0.4	0.2	0.8
HAMDEN	74.4	8.7	7.4	1.7	7.9	0.0
MADISON	94.1	3.2	1.2	1.4	0.0	0.1
MERIDEN	49.5	19.8	16.6	5.6	8.0	0.6
MIDDLEBURY	94.0	3.9	1.5	0.0	0.3	0.4
MILFORD	82.0	7.1	3.5	0.8	4.6	2.1
NAUGATUCK	55.9	20.2	12.4	3.2	5.9	2.5
NEW HAVEN	21.1	22.7	26.1	11.6	18.5	0.0
NORTH BRANFORD	90.7	3.2	1.7	1.6	0.6	2.1
NORTH HAVEN	95.3	3.8	0.4	0.1	0.4	0.0
ORANGE	96.9	1.8	0.1	0.0	0.4	0.8
OXFORD	91.9	5.1	2.2	0.0	0.0	0.7
PROSPECT	86.1	7.0	0.7	0.3	0.0	6.0
SEYMOUR	69.7	17.6	6.0	1.5	4.6	0.5
SOUTHEURY	92.8	4.9	1.0	0.3	0.2	0.8
WALLINGFORD	62.9	16.7	9.8	3.3	4.4	2.9
WATERBURY	37.8	14.0	28.0	10.1	10.1	0.1
WEST HAVEN	52.0	16.1	10.3	4.8	16.5	0.3
WOLCOTT	90.4	3.2	1.2	1.9	3.2	0.1
WOODBIDGE	89.1	4.3	0.7	0.0	5.9	0.0
NEW LONDON COUNTY	62.4	15.6	9.3	4.1	5.5	3.1
BOZRAH	74.5	17.9	2.0	0.9	1.1	3.6
COLCHESTER	73.6	11.1	7.8	4.8	2.1	0.6
EAST LYME	86.6	5.3	2.5	1.3	4.2	0.0
FRANKLIN	83.5	7.7	0.0	0.0	0.0	8.8
GRISWOLD	51.5	20.6	10.5	7.9	2.2	7.4
GROTON	60.2	15.5	10.7	3.4	5.2	5.0
LEBANON	87.4	5.1	2.4	1.3	0.0	3.8
LEDYARD	85.4	2.7	4.6	0.2	1.3	5.8
LISBON	78.5	6.1	1.2	2.5	1.1	10.7
LYME	100.0	0.0	0.0	0.0	0.0	0.0
MONTVILLE	76.2	5.1	6.7	2.5	3.3	6.3
NEW LONDON	33.7	25.7	14.3	9.0	17.3	0.0
NORTH STONINGTON	87.6	3.6	1.4	0.0	0.0	7.4
NORWICH	44.6	24.1	16.1	6.9	5.8	2.4
OLD LYME	93.2	3.0	0.0	0.0	3.6	0.3
PRESTON	88.2	7.1	1.1	0.0	0.8	2.7
SALEM	79.4	8.8	0.0	1.1	2.6	8.1
SPRAGUE	47.7	38.3	4.5	3.2	3.4	3.0
STONINGTON	64.0	18.4	9.9	1.7	2.0	4.0
VOLUNTOWN	85.7	9.4	0.0	0.0	0.0	4.8
WATERFORD	90.4	5.2	1.3	0.8	0.9	1.4

Table 6 - Percentage* of Total Year-Round Housing
Units by Number of Units in a Structure¹ (Continued)

	Percent of Housing Units in Structures Containing:					
	1 Unit	2 Units	3 and 4 Units	5 to 9 Units	10 or More Units	Mobile Home or Trailer
TOLLAND COUNTY	72.4	8.4	7.4	3.1	6.7	2.1
ANDOVER	89.6	4.5	0.6	5.3	0.0	0.0
BOLTON	91.7	1.7	1.6	2.2	1.5	1.3
COLUMBIA	90.4	8.3	1.3	0.0	0.0	0.0
COVENTRY	93.0	4.4	2.2	0.2	0.0	0.2
ELLINGTON	82.6	7.6	4.0	0.8	5.1	0.0
HEBRON	89.2	4.4	1.3	3.9	0.4	0.8
MANSFIELD	57.1	8.2	18.5	4.6	2.8	8.9
SOMERS	81.3	11.5	4.7	1.6	0.9	0.0
STAFFORD	72.2	13.2	6.3	5.4	2.3	0.6
TOLLAND	57.2	1.8	0.8	0.0	0.0	0.2
UNION	92.5	3.7	0.0	0.0	0.0	3.7
VERNON	56.3	11.2	11.2	4.4	15.3	1.4
WILLINGTON	58.5	6.4	1.5	2.5	24.6	6.5
WINDHAM COUNTY	57.4	17.5	12.5	6.0	3.1	3.6
ASHFORD	73.7	6.0	0.8	1.4	12.4	5.7
BROOKLYN	69.8	10.5	6.9	6.3	3.4	3.2
CANTERBURY	89.4	3.3	0.5	0.0	0.9	5.8
CHAPLIN	85.6	1.4	2.2	2.2	0.0	8.5
EASTFORD	92.2	6.4	0.0	1.4	0.0	0.0
HAMPTON	88.1	2.8	8.0	0.0	0.0	1.1
KILLINGLY	57.0	19.5	12.0	7.0	0.8	3.7
PLAINFIELD	56.7	27.0	9.4	1.2	1.1	4.5
POMFRET	80.5	8.2	5.1	0.0	2.0	4.2
PUTNAM	41.4	27.8	23.8	4.9	2.0	0.1
SCOTLAND	72.1	16.6	0.0	0.0	0.0	11.3
STERLING	71.5	19.7	4.7	0.7	0.0	3.4
THOMPSON	66.3	11.2	11.0	4.9	2.4	4.2
WINDHAM	40.0	18.5	18.8	12.8	7.0	2.9
WOODSTOCK	80.4	7.7	4.5	0.9	0.0	6.4

* Percentages are based on total year-round housing units for the state, counties, and each town.

1. A structure is defined as a separate building that either has open space on all four sides, or is separated by dividing walls. Housing units are classified here by the number of units (including occupied and vacant, excluding business units or group quarters) in the structure in which they are located. Thus, types of structures used in this table include one unit structures, two unit structures, three and four unit structures, five to nine unit structures, and ten or more unit structures. Mobile homes or trailers are included as a separate category in this table.

Table 7 - Percentage* of Total Occupied Housing
Units by Number of Persons in Unit

	Units Containing:						
	1 Person	2 Persons	3 Persons	4 Persons	5 Persons	6-8 Persons	9 or More Persons
CONNECTICUT	16.0	28.4	17.8	16.9	10.9	9.3	0.6
FAIRFIELD COUNTY	15.4	27.7	17.8	17.7	11.5	9.3	0.6
BETHEL	13.8	25.4	17.7	18.1	12.1	12.0	0.9
BRIDGEPORT	23.1	29.2	17.7	13.6	8.1	7.6	0.6
BROOKFIELD	8.7	24.8	16.2	21.2	15.7	12.4	0.9
DANBURY	16.8	27.6	17.9	17.1	10.4	9.5	0.8
DARIEN	9.5	27.1	17.2	20.2	15.3	10.1	0.5
EASTON	9.7	27.3	16.9	20.2	16.7	8.4	0.7
FAIRFIELD	10.8	28.2	19.0	19.4	12.5	9.1	0.9
GREENWICH	16.0	28.0	18.1	17.5	11.5	8.5	0.5
MONROE	5.4	18.7	16.5	24.9	18.1	15.9	0.5
NEW CANAAN	11.8	26.6	17.4	19.4	13.9	10.5	0.3
NEW FAIRFIELD	10.0	29.6	16.0	20.6	12.9	10.4	0.5
NEWTOWN	11.0	27.3	15.3	19.9	13.1	12.3	1.1
NORWALK	15.6	28.2	18.1	17.8	10.8	8.9	0.6
REDDING	12.4	28.0	16.0	19.4	12.2	10.3	1.6
RIDGEFIELD	8.9	22.6	15.7	22.3	16.8	12.7	1.0
SHELTON	11.0	25.1	17.6	20.8	13.3	11.1	1.1
SHERMAN	16.0	37.4	15.4	14.7	7.6	8.9	0.0
STAMFORD	16.6	28.2	17.8	17.2	11.1	8.7	0.4
STRATFORD	12.4	30.3	19.3	17.5	11.1	8.9	0.6
TRUMBULL	4.9	24.8	18.5	22.8	16.0	12.5	0.5
WESTON	8.0	23.5	16.6	21.5	17.6	12.3	0.6
WESTPORT	11.9	25.3	17.1	20.7	14.7	10.0	0.3
WILTON	9.3	24.9	16.6	20.5	15.4	12.9	0.3
HARTFORD COUNTY	16.4	28.7	17.7	16.6	10.7	9.2	0.6
AVON	9.2	27.4	17.4	21.6	13.5	10.1	0.8
BERLIN	11.3	29.5	18.9	18.0	12.2	9.6	0.4
BLOOMFIELD	8.6	30.0	18.8	19.9	12.4	9.8	0.5
BRISTOL	14.3	27.6	18.0	17.6	11.5	10.3	0.7
BURLINGTON	6.5	24.9	18.1	21.3	15.4	11.1	2.7
CANTON	10.4	28.2	19.0	19.4	12.1	10.0	0.9
EAST GRANBY	7.4	23.5	18.8	22.5	16.1	10.6	1.0
EAST HARTFORD	14.8	30.4	19.0	16.8	10.5	8.1	0.5
EAST WINDSOR	16.7	28.1	16.6	16.1	10.5	11.1	0.9
ENFIELD	8.1	19.9	17.1	22.4	15.9	15.4	1.1
FARMINGTON	12.2	28.7	18.2	18.8	11.8	9.8	0.5
GLASTONBURY	9.6	26.9	18.8	20.9	13.1	9.8	0.9
GRANBY	5.3	27.0	20.0	20.0	11.2	12.2	0.3
HARTFORD	29.7	28.2	15.2	11.5	7.1	7.5	0.7
HARTLAND	9.9	25.5	9.1	20.6	19.0	14.6	1.4
MANCHESTER	14.6	30.4	20.1	16.8	10.3	7.5	0.4
MARLBOROUGH	10.0	23.4	20.9	20.0	13.3	11.4	0.9
NEW BRITAIN	18.6	30.9	18.4	15.0	9.2	7.5	0.4
NEWINGTON	7.9	28.8	18.7	21.0	13.9	9.5	0.1
PLAINVILLE	12.2	29.9	18.1	17.8	11.5	10.3	0.3
ROCKY HILL	11.8	34.1	19.4	16.9	10.1	6.8	0.8
SIMSBURY	6.9	21.0	17.3	23.5	17.4	13.5	0.4
SOUTHINGTON	9.4	26.4	18.2	20.3	13.2	12.0	0.5
SOUTH WINDSOR	6.7	18.5	15.2	23.3	18.9	16.5	0.8
SUFFIELD	10.9	26.8	19.0	18.5	13.2	11.0	0.6

Table 7 - Percentage* of Total Occupied Housing
Units by Number of Persons in Unit (Continued)

	Units Containing:						
	1	2	3	4	5	6-8	9 or
	Person	Persons	Persons	Persons	Persons	Persons	More
							Persons
<hr/>							
HARTFORD COUNTY (CONTINUED)							
WEST HARTFORD	14.6	34.5	17.6	15.9	9.8	7.4	0.3
WETHERSFIELD	10.8	32.5	19.4	17.2	10.8	9.2	0.2
WINDSOR LOCKS	10.0	21.9	18.9	20.1	14.9	13.4	0.8
WINDSOR	10.3	28.6	18.3	17.3	13.0	11.8	0.8
LITCHFIELD COUNTY	16.5	29.5	17.3	16.0	10.4	9.3	0.9
BARKHAMSTED	10.6	25.9	19.0	19.9	14.7	9.9	0.0
BETHLEHEM	15.1	29.0	20.8	15.1	10.3	8.6	1.2
BRIDGEWATER	16.9	30.5	19.8	18.6	7.1	7.1	0.0
CANAAN	15.9	35.7	15.3	9.9	9.9	13.4	0.0
COLEBROOK	9.3	38.7	19.2	13.8	10.2	8.7	0.0
CORNWALL	20.2	35.2	15.0	11.2	8.7	8.5	1.2
GOSHEN	8.8	37.8	17.4	17.4	11.8	6.7	0.0
HARWINTON	8.9	24.8	18.9	18.8	16.2	10.3	2.1
KENT	18.1	35.1	15.3	16.1	6.2	9.3	0.0
LITCHFIELD	16.5	29.9	16.3	15.2	11.2	9.7	1.4
MORRIS	10.5	31.4	13.4	19.8	13.0	10.1	1.7
NEW HARTFORD	12.3	27.7	17.4	19.5	11.3	10.8	0.9
NEW MILFORD	14.2	28.7	17.9	17.3	11.8	9.4	0.8
NORFOLK	18.1	25.4	13.6	15.9	12.2	12.4	2.3
NORTH CANAAN	21.6	29.7	17.7	13.4	9.1	8.4	0.0
PLYMOUTH	14.5	27.4	17.6	18.5	10.0	10.2	1.8
ROXBURY	14.6	35.0	16.3	10.2	12.7	11.2	0.0
SALISBURY	24.7	35.9	16.0	10.7	6.6	6.1	0.0
SHARON	24.7	32.2	14.0	11.4	7.4	7.9	2.4
THOMASTON	15.3	27.6	16.9	15.3	11.1	12.5	1.2
TORRINGTON	18.5	30.7	18.3	15.1	9.4	7.6	0.4
WARREN	25.9	29.3	13.6	12.2	11.2	5.1	2.7
WASHINGTON	24.5	33.1	14.2	12.2	7.3	7.4	1.4
WATERTOWN	11.5	26.3	17.8	19.6	12.3	11.0	1.5
WINCHESTER	19.3	28.2	17.0	15.3	5.5	9.9	0.7
WOODBURY	18.1	31.3	16.5	12.9	10.3	10.0	0.9
MIDDLESEX COUNTY	15.3	28.9	17.4	17.5	11.1	9.3	0.5
CHESTER	15.1	28.7	19.6	17.5	11.1	8.0	0.0
CLINTON	13.6	27.7	17.6	18.8	12.1	9.5	0.7
CROMWELL	12.0	29.1	18.6	18.6	11.9	9.3	0.4
DEEP RIVER	18.5	29.2	17.6	15.8	10.1	8.4	0.3
DURHAM	9.5	20.0	16.0	22.9	15.9	14.2	1.5
EAST HADDAM	16.8	32.2	16.1	16.1	8.5	9.8	0.5
EAST HAMPTON	15.9	27.6	17.0	15.4	11.7	11.5	0.9
ESSEX	20.7	37.7	14.0	13.8	7.1	6.5	0.2
HADDAM	15.3	29.1	16.1	16.5	11.6	10.5	0.9
KILLINGWORTH	11.2	41.0	12.5	15.2	8.4	11.7	0.0
MIDDLEFIELD	10.4	22.9	16.9	24.3	11.2	13.4	0.9
MIDDLETOWN	17.0	28.4	18.9	17.5	10.3	7.6	0.3
OLD SAYBROOK	13.6	28.1	16.0	17.8	12.6	11.2	0.8
PORTLAND	12.6	28.0	17.1	18.2	13.7	10.2	0.2
WESTBROOK	18.6	32.7	16.1	14.3	9.4	8.9	0.0

Table 7 - Percentage* of Total Occupied Housing
Units by Number of Persons in Unit (Continued)

	Units Containing:						
	1 Person	2 Persons	3 Persons	4 Persons	5 Persons	6-8 Persons	9 or More Persons
NEW HAVEN COUNTY	16.4	28.6	18.0	16.6	10.5	9.2	0.6
ANSONIA	16.8	27.5	19.2	17.3	9.6	9.2	0.5
BEACON FALLS	12.0	31.4	16.2	17.4	10.7	10.5	1.9
BETHANY	9.2	24.5	17.4	20.1	17.3	10.5	0.9
BRANFORD	14.8	30.7	18.7	17.4	10.3	7.9	0.3
CHESHIRE	10.1	24.6	18.6	20.7	14.3	10.9	0.8
DERBY	15.9	28.0	18.4	17.7	10.4	9.2	0.4
EAST HAVEN	9.2	24.8	19.8	20.8	13.3	11.7	0.4
GUILFORD	13.6	26.6	16.3	19.3	12.5	11.4	0.3
HAMDEN	13.7	31.3	19.1	17.7	10.3	7.7	0.2
MADISON	11.6	24.7	16.7	18.9	15.5	12.0	0.8
MERIDEN	18.4	27.8	17.7	16.4	10.3	8.8	0.6
MIDDLEBURY	9.5	33.0	17.3	16.9	11.5	10.3	1.6
MILFORD	11.1	25.4	18.6	19.1	13.1	11.9	0.8
NAUGATUCK	15.8	28.2	18.8	16.6	10.7	8.9	1.1
NEW HAVEN	25.2	30.5	17.1	12.6	6.9	7.1	0.5
NORTH BRANFORD	6.1	22.3	18.0	22.7	16.9	13.0	1.0
NORTH HAVEN	7.2	26.1	19.1	21.0	14.9	11.5	0.3
ORANGE	5.0	26.1	19.1	22.9	16.2	9.8	0.9
OXFORD	11.2	26.3	18.4	20.2	11.9	12.0	0.0
PROSPECT	8.2	23.0	17.2	22.2	15.2	14.2	0.0
SEYMOUR	12.0	27.6	18.9	19.4	12.1	9.6	0.4
SOUTHURY	17.5	40.9	13.2	12.7	7.7	8.0	0.0
WALLINGFORD	12.5	26.3	17.7	18.8	13.4	10.7	0.6
WATERBURY	19.0	29.5	17.7	14.2	9.4	9.3	0.9
WEST HAVEN	15.4	30.9	19.1	17.1	9.5	7.6	0.4
WOLCOTT	8.4	22.3	17.3	20.7	15.0	15.0	1.3
WOODBRIIDGE	11.6	24.0	16.9	21.7	14.6	11.2	0.0
NEW LONDON COUNTY	16.2	28.2	17.8	16.7	10.7	9.7	0.8
BOZRAH	7.2	27.9	13.3	23.1	13.3	13.3	1.8
COLCHESTER	13.3	22.2	18.5	19.3	14.3	11.7	0.7
EAST LYME	12.1	26.4	18.3	18.4	12.6	12.0	0.2
FRANKLIN	9.3	30.5	23.0	18.4	12.8	6.0	0.0
GRISWOLD	17.0	28.7	17.7	15.2	10.5	10.4	0.5
GROTON	13.1	25.3	19.5	18.8	12.1	10.2	1.0
LEBANON	11.3	26.4	15.3	18.4	12.2	15.0	1.4
LEDYARD	7.5	22.3	17.7	22.6	15.6	13.5	0.8
LISBON	10.9	26.7	20.6	19.7	10.1	11.0	1.0
LYME	18.5	38.7	11.5	13.8	6.8	9.2	1.5
MONTVILLE	9.3	24.8	18.7	19.7	14.1	11.9	1.5
NEW LONDON	25.5	32.0	16.3	12.4	6.6	6.7	0.4
NORTH STONINGTON	11.5	23.3	16.8	19.7	14.2	12.3	2.1
NEW RICHTON	19.9	29.5	18.3	14.5	8.5	8.3	1.0
OLD LYME	17.4	30.3	15.8	16.5	11.1	8.9	0.0
PRESTON	12.4	26.6	14.3	18.6	14.1	13.4	0.6
SALEM	11.7	29.9	17.9	20.2	12.6	7.6	0.0
SPRAGUE	12.5	30.2	17.6	15.4	11.8	11.7	0.7
STONINGTON	18.6	30.6	16.8	15.5	9.6	8.2	0.6
WOLUNDTOWN	16.2	28.1	19.2	13.4	13.0	7.8	2.4
WATERFORD	12.9	29.8	18.3	17.5	11.3	9.7	0.5

Table 7 - Percentage* of Total Occupied Housing
Units by Number of Persons in Unit (Continued)

	Units Containing:						
	1 Person	2 Persons	3 Persons	4 Persons	5 Persons	6-8 Persons	9 or More Persons
TOLLAND COUNTY	11.7	27.3	18.4	19.1	12.4	10.2	0.8
ANDOVER	13.4	27.8	17.8	23.1	10.2	6.3	1.4
BOLTON	12.1	29.1	17.4	18.9	10.8	11.8	0.0
COLUMBIA	6.0	30.3	17.6	18.1	13.8	14.2	0.0
COVENTRY	8.9	27.2	19.5	20.2	12.4	10.8	1.0
ELLINGTON	9.1	25.0	18.0	19.1	14.0	13.9	1.0
HEBRON	7.9	21.2	19.3	22.8	16.8	10.6	1.3
MANSFIELD	16.1	31.6	19.0	16.5	10.4	6.1	0.3
SOMERS	8.9	24.9	18.6	21.0	13.3	12.5	0.7
STAFFORD	15.0	29.3	17.4	15.8	12.3	9.3	1.0
TOLLAND	5.9	19.5	17.6	24.4	18.3	13.1	1.3
UNION	7.3	34.7	37.1	5.6	4.8	4.0	6.5
VERNON	13.1	27.5	17.7	19.3	11.6	9.9	0.8
WILLINGTON	12.6	30.5	23.2	16.1	8.8	8.3	0.5
WINDHAM COUNTY	17.2	29.5	17.2	15.4	10.0	9.7	0.8
ASHFORD	12.9	34.3	15.5	17.3	10.5	8.7	0.8
BROOKLYN	13.0	30.0	17.2	17.3	11.6	10.2	0.7
CANTERBURY	12.0	23.6	21.0	16.3	11.7	13.8	1.4
CHAPLIN	8.3	30.9	17.0	24.5	11.2	8.1	0.0
EASTFORD	10.8	29.4	19.0	13.3	11.8	15.8	0.0
HAMPTON	17.1	27.1	14.2	10.6	11.2	18.6	1.2
KILLINGLY	18.3	28.8	16.8	16.2	9.6	9.7	0.6
PLAINFIELD	14.8	26.3	16.3	16.3	12.4	12.0	2.0
POMFRET	15.3	29.1	16.0	14.1	12.6	11.6	1.3
PUTNAM	20.7	32.4	18.3	13.5	7.8	7.0	0.2
SCOTLAND	11.6	39.3	7.6	12.5	16.2	10.9	2.0
STERLING	14.8	29.8	13.4	10.2	12.9	16.0	3.0
THOMPSON	13.7	30.3	17.8	16.6	10.4	11.0	0.3
WINDHAM	21.7	29.4	17.8	14.6	8.3	7.7	0.5
WOODSTOCK	14.2	31.7	18.9	15.3	10.1	8.3	1.6

* Percentages are based on total occupied housing units for the state, counties, and each town.

Table 8 - Percentage* of Total Year-Round
Housing Units by Number of Rooms¹

	Units Containing:							
	1 Room	2 Rooms	3 Rooms	4 Rooms	5 Rooms	6 Rooms	7-8 Rooms	9 or More Rooms
CONNECTICUT	1.7	2.3	8.4	18.8	25.7	21.1	17.2	4.8
FAIRFIELD COUNTY	2.0	2.3	7.9	18.1	21.6	19.7	20.3	7.9
BETHEL	1.5	1.9	5.4	17.7	24.5	23.4	22.2	2.9
BRIDGEPORT	4.3	2.9	11.8	28.8	31.4	13.3	6.4	1.1
BROOKFIELD	0.2	0.7	2.8	12.1	19.4	26.5	31.4	7.0
DANBURY	1.5	2.5	9.0	20.6	27.8	21.6	14.9	2.3
DARIEN	0.1	1.0	2.7	7.1	10.2	18.5	36.4	24.2
EASTON	0.4	0.3	2.6	4.9	12.7	22.0	38.1	19.0
FAIRFIELD	0.3	0.5	3.4	13.8	19.0	26.7	27.4	8.8
GREENWICH	2.0	2.0	7.6	14.4	14.5	16.0	24.5	19.0
MONROE	0.3	0.3	1.9	9.1	16.7	32.4	35.7	3.6
NEW CANAAN	0.4	0.6	5.3	10.4	9.9	14.0	28.1	31.3
NEW FAIRFIELD	0.0	1.2	3.0	12.5	25.5	28.6	25.0	4.2
NEWTOWN	0.8	1.2	3.1	12.2	20.1	23.0	31.7	7.9
NORWALK	2.4	3.3	11.9	20.2	19.1	19.4	19.3	4.3
REDDING	0.5	0.6	2.0	10.8	16.3	21.8	32.9	15.1
RIDGEFIELD	0.7	0.7	2.7	8.0	15.7	20.0	37.6	14.7
SHELTON	0.2	1.1	5.5	16.7	25.2	26.9	20.7	3.7
SHERMAN	0.0	0.0	7.0	11.4	15.2	25.1	27.4	13.9
STAMFORD	2.9	4.0	11.6	21.5	19.2	15.1	17.7	8.1
STRATFORD	1.2	2.0	3.8	14.2	26.1	34.6	16.2	2.0
TRUMBULL	0.4	0.1	1.8	4.5	16.6	34.9	36.4	5.4
WESTON	0.0	0.5	2.1	4.3	10.3	12.1	40.0	30.7
WESTPORT	0.6	2.3	4.1	7.2	11.9	16.8	35.7	21.4
WILTON	0.1	1.0	2.9	5.6	9.3	14.9	42.4	23.9
HARTFORD COUNTY	2.1	2.9	10.0	18.2	26.1	21.4	16.1	3.3
AVON	0.2	0.6	3.8	11.9	15.9	20.0	36.4	11.2
BERLIN	1.5	0.8	3.4	13.1	31.0	25.1	19.9	5.2
BLOOMFIELD	0.1	0.6	3.8	11.9	24.3	24.1	30.7	4.5
BRISTOL	0.9	2.0	10.1	19.7	31.6	22.3	11.8	1.6
BURLINGTON	0.8	0.7	3.2	13.5	26.9	28.7	23.3	3.0
CANTON	0.3	0.8	3.5	13.6	19.6	28.3	26.2	7.7
EAST GRANBY	0.0	0.5	1.7	6.8	26.5	30.7	24.6	9.1
EAST HARTFORD	2.4	3.8	9.9	22.6	24.3	22.7	13.3	0.9
EAST WINDSOR	1.5	2.0	10.2	18.0	28.0	18.5	19.2	2.5
ENFIELD	1.1	1.3	2.3	12.0	34.3	29.2	18.4	1.3
FARMINGTON	0.5	1.3	8.4	14.7	23.2	24.6	21.7	5.7
GLASTONBURY	0.3	0.8	7.7	13.8	16.1	24.3	29.3	7.7
GRANBY	0.3	0.5	4.4	8.6	27.2	25.2	26.3	7.4
HARTFORD	6.0	7.8	20.7	22.9	25.9	11.4	3.8	1.4
HARTLAND	1.3	1.3	6.0	3.9	18.5	28.1	29.7	11.2
MANCHESTER	1.2	1.0	8.8	20.8	19.7	31.3	14.8	2.4
MARLBOROUGH	0.0	2.5	3.8	17.0	16.7	32.5	24.4	3.0
NEW BRITAIN	2.2	2.1	10.8	27.2	33.9	15.8	6.5	1.4
NEWINGTON	0.1	0.4	3.6	13.5	28.1	28.1	23.7	2.5
PLAINVILLE	0.3	1.6	7.3	21.9	30.5	25.8	11.8	0.8
ROCKY HILL	0.5	1.5	14.8	17.1	28.5	18.3	17.9	1.5
SIMSBURY	0.6	0.3	1.0	7.9	11.3	21.4	44.9	12.5
SOUTHINGTON	0.4	1.1	5.1	20.4	34.3	21.7	14.9	2.1
SOUTH WINDSOR	0.3	0.8	2.2	4.2	22.4	31.8	32.1	6.3
SUFFIELD	0.4	0.5	3.2	10.9	23.2	21.4	32.6	7.9

Table 8 - Percentage* of Total Year-Round
Housing Units by Number of Rooms¹ (Continued)

	Units Containing:							
	1 Room	2 Rooms	3 Rooms	4 Rooms	5 Rooms	6 Rooms	7-8 Rooms	9 or More Rooms
HARTFORD COUNTY (CONTINUED)								
WEST HARTFORD	0.5	0.9	5.9	8.9	16.9	25.9	32.1	8.9
WETHERSFIELD	0.4	1.0	4.3	11.5	24.7	27.1	26.5	4.6
WINDSOR LOCKS	0.9	1.4	5.3	11.1	39.2	26.7	12.9	2.3
WINDSOR	0.3	0.4	3.0	13.6	21.4	30.5	26.1	4.6
LITCHFIELD COUNTY								
	1.3	1.7	6.5	17.7	26.3	21.5	18.1	6.8
BARKHAMSTED	0.0	1.3	4.1	12.8	23.9	21.4	31.7	4.9
BETHLEHEM	0.0	0.8	5.1	17.6	21.8	20.6	27.4	6.7
BRIDGEWATER	0.8	0.0	4.6	9.7	23.8	24.6	24.0	12.5
CANAAN	0.0	0.0	1.0	20.4	22.3	25.2	23.5	7.5
COLEBROOK	1.3	0.0	0.0	17.8	15.5	20.2	29.1	16.0
CORNWALL	1.2	6.2	0.6	6.6	15.1	22.1	38.4	9.9
GOSHEN	1.0	2.0	2.4	21.8	20.0	14.5	24.4	13.8
HARWINTON	0.3	0.4	2.1	11.5	35.0	27.1	20.5	3.1
KENT	1.4	1.9	6.6	14.4	21.8	12.4	20.7	20.8
LITCHFIELD	1.5	1.9	4.9	15.5	20.9	19.2	24.8	11.3
MORRIS	0.0	3.1	8.7	19.2	25.9	17.1	19.9	5.9
NEW HARTFORD	0.0	0.9	5.2	10.7	23.3	25.3	25.2	9.4
NEW MILFORD	0.6	1.1	10.5	19.4	22.8	22.1	18.7	4.8
NORFOLK	0.0	0.0	1.0	15.3	14.1	18.8	22.1	28.6
NORTH CANAAN	1.0	2.1	4.2	13.7	17.8	19.3	30.3	11.6
PLYMOUTH	0.3	2.5	6.3	24.2	28.9	21.8	14.0	2.0
ROXBURY	0.0	4.3	3.5	11.1	18.2	16.8	23.6	22.5
SALISBURY	1.4	5.2	5.3	10.3	17.6	20.7	23.8	15.8
SHARON	1.9	4.8	4.5	12.9	18.3	19.9	23.2	14.5
THOMASTON	2.6	0.4	5.4	17.5	25.4	26.2	18.6	3.9
TORRINGTON	2.5	1.4	6.4	20.8	35.4	21.4	10.0	2.1
WARREN	3.4	0.0	6.3	16.0	17.2	20.4	24.1	12.5
WASHINGTON	0.4	3.3	5.7	15.3	15.8	18.7	23.1	17.7
WATERTOWN	0.3	0.5	7.8	16.1	29.2	25.8	15.3	5.0
WINCHESTER	1.7	1.2	7.6	19.7	27.9	21.3	16.8	3.8
WOODBURY	2.5	4.4	8.9	18.5	17.3	14.5	22.4	11.6
MIDDLESEX COUNTY								
	1.2	1.5	6.8	19.1	25.9	23.0	17.9	4.7
CHESTER	0.9	1.5	3.7	14.7	26.7	24.5	23.3	4.5
CLINTON	1.2	1.1	5.8	23.6	20.4	21.7	23.1	3.2
CROMWELL	0.7	0.9	6.3	12.8	31.7	29.1	14.7	3.8
DEEP RIVER	0.8	4.3	3.4	17.1	27.4	26.3	16.3	4.4
DURHAM	0.4	0.0	3.9	10.3	27.9	29.6	21.4	6.6
EAST HADDAM	0.8	1.4	9.4	24.6	21.4	18.8	17.7	5.9
EAST HAMPTON	2.3	1.8	5.3	15.4	28.7	24.3	17.0	5.1
ESSEX	0.9	2.0	6.2	17.2	18.1	23.6	22.6	9.5
HADCAM	0.9	1.2	7.1	17.2	20.6	21.7	23.4	7.9
KILLINGWORTH	0.0	0.6	2.9	20.6	21.3	23.9	23.3	7.4
MIDDLEFIELD	0.0	0.4	5.0	18.6	31.1	24.7	14.3	5.9
MIDDLETOWN	1.8	1.9	9.5	23.6	27.3	21.1	11.8	2.9
OLD SAYBROOK	0.5	0.8	4.4	10.1	24.6	26.8	26.3	6.5
PORTLAND	1.4	1.1	5.6	12.8	29.2	22.7	22.0	5.1
WESTBROOK	1.0	1.0	5.8	27.5	24.7	15.9	19.6	4.5

Table 8 - Percentage* of Total Year-Round
Housing Units by Number of Rooms¹ (Continued)

	Units Containing:							
	1 Room	2 Rooms	3 Rooms	4 Rooms	5 Rooms	6 Rooms	7-8 Rooms	9 or More Rooms
NEW HAVEN COUNTY	1.5	2.0	8.1	20.4	29.5	21.0	14.3	3.1
ANSONIA	1.4	1.0	6.0	25.6	37.6	17.7	8.9	1.8
BEACON FALLS	0.5	0.0	4.9	18.8	37.2	20.3	14.7	3.7
BETHANY	0.5	1.0	4.8	8.5	16.4	22.7	37.5	8.5
BRANFORD	0.2	0.9	8.0	21.0	23.7	20.8	19.9	5.5
CHESHIRE	0.6	1.2	4.4	13.5	18.4	29.0	27.4	5.6
DERBY	0.3	1.9	6.7	27.4	35.2	19.0	8.5	1.1
EAST HAVEN	0.8	0.7	4.8	15.9	32.6	30.0	14.1	1.2
GUILFORD	0.6	1.6	5.6	12.9	21.3	19.6	29.2	9.2
HAMDEN	0.6	1.1	5.3	14.2	24.0	29.5	21.8	3.3
MADISON	0.3	0.1	3.3	6.1	16.7	18.4	40.9	14.2
MERIDEN	2.0	2.2	8.8	23.0	31.2	19.0	12.2	1.6
MIDDLEBURY	0.3	0.9	3.2	9.7	22.7	28.5	23.0	11.6
MILFORD	0.6	1.4	5.1	14.8	25.9	29.5	19.9	2.8
NAUGATUCK	1.5	1.7	4.6	26.6	26.0	25.3	11.5	2.7
NEW HAVEN	3.9	4.0	13.1	26.3	30.4	12.5	7.3	2.4
NORTH BRANFORD	0.1	0.2	2.4	8.8	27.9	31.5	25.1	4.0
NORTH HAVEN	0.1	0.0	1.5	8.3	23.3	30.7	29.1	7.0
ORANGE	0.0	0.0	1.7	4.0	10.1	28.7	46.4	9.2
OXFORD	0.4	2.2	3.3	13.6	30.4	28.4	15.9	5.8
PROSPECT	0.3	0.7	3.6	15.8	38.1	25.9	13.0	2.8
SEYMOUR	0.3	1.2	5.5	22.0	30.8	23.5	15.0	1.7
SOUTHBRURY	0.6	1.6	7.8	29.8	26.3	15.5	13.2	5.1
WALLINGFORD	1.2	1.5	7.8	19.8	30.3	23.7	13.3	2.4
WATERBURY	1.4	2.2	8.8	23.6	35.7	19.2	7.7	1.4
WEST HAVEN	0.5	2.1	12.4	21.2	32.2	20.8	9.8	1.0
WOLCOTT	1.4	1.0	3.6	15.1	40.2	22.8	14.2	1.7
WOODBIDGE	0.7	4.0	2.4	5.5	12.6	15.3	38.2	21.3
NEW LONDON COUNTY	1.4	1.9	7.0	19.0	25.5	23.6	17.5	4.2
BOZRAH	3.1	0.0	3.6	16.8	24.4	33.9	15.2	3.1
COLCHESTER	1.9	1.6	5.2	15.6	29.8	23.9	17.7	4.4
EAST LYME	1.5	1.0	5.0	12.8	25.5	23.3	25.8	5.1
FRANKLIN	0.0	0.0	0.0	14.7	19.1	23.0	30.0	13.3
GRISWOLD	0.4	2.1	8.1	29.0	20.2	23.9	14.0	2.3
GROTON	1.6	1.7	6.5	21.4	23.2	28.1	14.7	2.9
LEBANON	0.0	0.5	3.1	14.7	35.1	17.5	23.0	6.3
LEDYARD	0.4	1.0	2.8	10.8	20.3	29.5	29.1	6.1
LISBON	0.0	0.0	1.5	21.9	30.0	26.3	15.1	5.0
LYME	0.0	1.8	3.7	12.6	20.2	18.3	29.1	14.4
MONTVILLE	0.2	1.6	3.1	22.8	29.5	25.4	15.2	2.2
NEW LONDON	3.5	4.7	12.8	20.5	25.8	18.3	11.5	3.0
NORTH STONINGTON	1.3	0.7	4.1	18.8	18.8	22.6	26.0	7.8
NORWICH	1.3	2.0	9.1	21.1	24.6	21.9	16.7	3.3
OLD LYME	0.9	0.3	2.7	13.0	22.2	20.9	27.1	12.8
PRESTON	1.7	0.5	4.2	11.8	30.3	25.9	15.1	10.6
SALEM	0.0	0.9	12.5	16.4	21.0	23.0	20.4	5.9
SPRAGUE	0.0	0.7	5.9	14.4	32.4	26.6	14.3	5.6
STONINGTON	1.3	1.0	5.8	18.1	27.3	22.4	18.0	6.2
VOLUNTOWN	0.0	2.5	4.2	15.5	32.1	21.4	24.3	0.0
WATERFORD	0.4	0.5	4.9	15.1	29.6	25.9	19.8	3.7

Table 8 - Percentage* of Total Year-Round
Housing Units by Number of Rooms¹ (Continued)

	Units Containing:							9 or More Rooms
	1 Room	2 Rooms	3 Rooms	4 Rooms	5 Rooms	6 Rooms	7-8 Rooms	
TOLLAND COUNTY	0.4	1.9	8.1	17.3	24.2	22.1	21.8	4.3
ANDOVER	0.0	1.7	6.5	12.7	27.0	26.5	20.6	5.1
BOLTON	0.0	0.9	5.8	14.8	25.5	25.1	21.2	2.7
COLUMBIA	0.0	0.0	1.4	11.3	23.7	25.7	31.3	6.5
CCVENTRY	0.3	0.0	5.1	23.2	28.4	24.2	14.6	4.1
ELLINGTON	0.4	0.3	8.6	9.6	23.1	26.9	26.8	4.3
HEBRON	0.8	0.0	1.6	11.3	25.2	24.8	28.4	7.9
MANSFIELD	0.8	4.0	10.7	23.6	19.5	14.8	20.1	6.5
SOMERS	0.3	0.9	0.9	10.2	22.8	25.8	32.8	6.4
STAFFORD	0.2	2.9	6.9	18.0	27.8	24.3	15.7	4.2
TOLLAND	0.0	0.2	1.0	5.4	30.4	31.4	27.7	3.9
UNION	0.0	3.0	0.0	25.4	15.7	24.6	10.4	20.9
VERNON	0.3	2.3	13.9	19.4	23.0	17.8	21.1	2.2
WILLINGTON	0.9	5.1	5.5	27.8	21.7	20.0	15.1	3.9
WINDHAM COUNTY	0.8	2.2	7.9	18.7	26.3	21.4	17.0	5.5
ASHFORD	0.0	1.2	9.7	27.1	21.6	19.0	14.8	6.5
BROOKLYN	0.7	0.3	6.0	18.4	30.1	21.5	15.5	7.3
CANTERBURY	0.9	0.5	5.9	17.2	27.2	18.7	22.3	7.3
CHAPLIN	0.0	1.0	10.7	20.0	30.4	13.4	17.6	6.9
EASTFORD	1.4	0.0	6.1	6.4	27.1	20.7	32.2	6.1
HAMPTON	0.0	1.7	5.7	12.2	8.0	24.4	27.0	21.0
KILLINGLY	0.7	2.2	7.9	17.4	28.0	21.0	18.2	4.6
PLAINFIELD	0.3	1.3	3.7	15.9	24.5	30.9	20.3	3.1
POMFRET	0.0	1.1	7.2	12.6	17.5	20.2	18.5	22.8
PUTNAM	0.5	2.2	6.6	18.7	31.0	21.1	15.4	3.9
SCOTLAND	0.0	0.0	8.2	21.3	25.7	16.6	22.6	5.6
STERLING	0.0	2.4	3.5	12.8	26.1	23.9	21.9	9.3
THOMPSON	0.4	1.4	6.7	20.6	24.1	22.7	19.3	4.9
WINDHAM	1.8	4.2	12.6	22.0	26.5	17.8	12.1	3.0
WOODSTOCK	0.4	1.6	5.0	16.1	24.4	20.8	18.4	13.3

* Percentages are based on total year-round housing units for the state, counties, and each town.

1. Number of rooms means only whole rooms used for living purposes, such as living rooms, dining rooms, kitchens, bedrooms, and finished recreation rooms. This excludes kitchenettes, strip or pullman kitchens, bathrooms, porches, balconies, foyers, halls, utility rooms, unfinished attics or basements, or other space used for storage.

Table 9 - Percentage* of Total Occupied
Housing Units by Persons Per Room

	Persons Per Room ¹					
	0.50 or Less	0.51- 0.75	0.76- 1.00	1.01- 1.50	1.51- 2.00	2.01 or More
CONNECTICUT	50.0	24.3	19.9	5.0	0.7	0.1
FAIRFIELD COUNTY	51.7	24.5	18.2	4.6	0.7	0.2
BETHEL	48.0	23.0	22.7	5.5	0.7	0.2
BRIDGEPORT	47.9	21.6	22.0	7.0	1.3	0.2
BROOKFIELD	47.4	30.0	18.6	3.6	0.4	0.0
DANBURY	47.5	23.7	21.6	6.1	0.7	0.2
DARIEN	63.4	26.6	8.5	1.3	0.2	0.2
EASTON	64.5	23.0	11.0	1.1	0.0	0.4
FAIRFIELD	55.2	25.5	16.0	3.1	0.3	0.1
GREENWICH	60.9	23.4	12.7	2.5	0.4	0.2
MONROE	37.8	32.6	24.9	4.6	0.2	0.0
NEW CANAAN	69.1	20.4	9.0	1.2	0.2	0.1
NEW FAIRFIELD	49.9	27.8	19.2	2.9	0.2	0.0
NEWTON	53.2	25.0	17.7	3.6	0.2	0.2
NORWALK	47.6	25.4	19.8	5.6	1.2	0.3
REDDING	60.7	23.3	13.0	2.7	0.3	0.0
RIDGEFIELD	53.0	27.3	16.3	3.2	0.3	0.0
SHELTON	44.7	27.5	22.4	4.7	0.5	0.1
SHERMAN	72.5	18.2	6.7	2.6	0.0	0.0
STAMFORD	49.5	25.2	18.4	5.7	1.0	0.2
STRATFORD	50.8	24.2	20.6	3.9	0.4	0.1
TRUMBULL	47.8	30.9	18.5	2.5	0.0	0.2
WESTON	63.9	29.2	5.9	0.8	0.2	0.0
WESTPORT	64.9	25.1	8.2	1.5	0.2	0.1
WILTON	63.3	26.1	10.3	0.3	0.0	0.0
HARTFORD COUNTY	48.2	25.0	20.8	5.2	0.7	0.1
AVON	56.7	25.6	16.0	1.7	0.0	0.0
BERLIN	51.3	23.6	20.9	3.8	0.5	0.0
BLOOMFIELD	52.4	27.6	16.6	3.1	0.1	0.2
BRISTOL	43.6	25.1	23.7	6.8	0.7	0.1
BURLINGTON	43.5	21.8	25.5	7.6	1.6	0.0
CANTON	53.5	26.5	15.8	3.6	0.5	0.0
EAST GRANBY	46.6	25.6	21.9	5.4	0.5	0.0
EAST HARTFORD	44.8	27.0	22.7	4.9	0.4	0.1
EAST WINDSOR	47.1	23.4	23.1	5.1	1.3	0.0
ENFIELD	33.6	27.3	30.3	8.0	0.8	0.1
FARMINGTON	48.9	27.1	19.4	4.5	0.1	0.0
GLASTENBURY	48.9	32.0	16.2	2.5	0.2	0.1
GRANBY	49.0	29.7	16.9	4.0	0.3	0.0
HARTFORD	46.9	21.0	22.8	7.5	1.6	0.2
HARTLAND	52.2	18.1	23.1	6.6	0.0	0.0
MANCHESTER	51.2	27.0	18.3	3.3	0.1	0.0
MARLBOROUGH	44.6	32.4	17.8	5.3	0.0	0.0
NEW BRITAIN	48.1	22.7	21.9	6.4	0.9	0.1
NEWINGTON	47.4	29.2	20.0	3.1	0.2	0.0
PLAINVILLE	44.3	26.3	21.8	6.6	0.9	0.1
ROCKY HILL	46.1	31.8	18.3	2.9	0.7	0.2
SIMSBURY	52.6	33.0	12.7	1.7	0.0	0.0
SOUTHINGTON	40.7	24.5	27.4	6.4	0.4	0.2
SOUTH WINDSOR	38.8	31.8	23.0	6.0	0.3	0.1
SUFFIELD	52.0	23.0	20.6	4.4	0.0	0.0

Table 9 - Percentage* of Total Occupied
Housing Units by Persons Per Room (Continued)

	Persons Per Room ¹					
	0.50 or Less	0.51- 0.75	0.76- 1.00	1.01- 1.50	1.51- 2.00	2.01 or More
HARTFORD COUNTY (CONTINUED)						
WEST HARTFORD	64.2	23.9	10.4	1.4	0.0	0.0
WETHERSFIELD	56.1	27.6	14.6	1.5	0.1	0.1
WINDSOR LOCKS	36.8	25.2	29.4	8.0	0.5	0.1
WINDSOR	50.0	27.1	19.9	2.8	0.2	0.0
LITCHFIELD COUNTY						
BARKHAMSTED	49.3	29.3	19.0	2.4	0.0	0.0
BETHLEHEM	55.9	22.0	17.5	3.4	1.2	0.0
BRIDGEWATER	68.3	13.1	15.2	3.3	0.0	0.0
CANAAN	66.6	11.5	14.6	4.8	2.5	0.0
COLEBROOK	62.2	19.5	18.3	0.0	0.0	0.0
CORNWALL	66.1	20.2	12.5	1.2	0.0	0.0
GOSHEN	57.3	28.3	10.7	3.7	0.0	0.0
HARWINTON	41.1	28.0	25.5	5.0	0.4	0.0
KENT	69.0	15.5	11.2	2.4	1.8	0.0
LITCHFIELD	55.3	24.4	14.8	4.7	0.7	0.0
MORRIS	49.8	20.9	21.5	7.9	0.0	0.0
NEW HARTFORD	50.9	29.2	15.6	4.3	0.0	0.0
NEW MILFORD	49.5	24.4	21.5	4.1	0.6	0.0
NORFOLK	63.1	15.9	15.5	1.9	3.5	0.0
NORTH CANAAN	65.3	18.4	12.1	3.6	0.5	0.0
PLYMOUTH	46.3	23.7	20.7	8.0	0.8	0.4
ROXBURY	72.5	10.7	12.9	1.9	0.0	1.9
SALISBURY	75.9	12.9	10.0	1.2	0.0	0.0
SHARON	69.5	15.6	11.4	2.9	0.6	0.0
THOMASTON	48.4	24.1	20.2	5.9	1.4	0.0
TORRINGTON	51.4	22.1	22.0	4.0	0.6	0.0
WARREN	65.3	17.3	11.9	2.7	2.7	0.0
WASHINGTON	68.6	16.8	10.1	4.1	0.4	0.0
WATERTOWN	45.5	24.2	22.8	6.7	0.8	0.0
WINCHESTER	53.1	21.0	20.4	5.3	0.3	0.0
WOODBURY	58.4	19.5	17.3	4.0	0.4	0.0
MIDDLESEX COUNTY						
CHESTER	59.2	17.7	19.1	4.0	0.0	0.0
CLINTON	48.5	25.6	21.5	4.1	0.4	0.0
CROMWELL	46.0	27.8	21.4	4.1	0.7	0.0
DEEP RIVER	56.1	21.2	19.0	3.3	0.3	0.0
DURHAM	42.6	23.3	26.2	6.9	1.0	0.0
EAST HADDAM	58.1	19.4	16.7	5.3	0.0	0.5
EAST HAMPTON	51.2	18.2	23.8	5.9	0.7	0.2
ESSEX	67.2	18.3	11.7	2.8	0.0	0.0
HADDAM	52.3	22.5	21.5	3.0	0.4	0.3
KILLINGWORTH	61.5	24.3	7.8	5.1	1.4	0.0
MIDDLEFIELD	41.0	23.4	30.7	4.5	0.4	0.0
MIDDLETOWN	47.8	25.7	20.8	4.9	0.6	0.1
OLD SAYBROOK	55.4	22.0	17.6	4.0	0.8	0.2
PORTLAND	47.6	26.2	23.0	2.8	0.4	0.0
WESTBROOK	59.2	21.2	16.8	2.7	0.0	0.0

Table 9 - Percentage* of Total Occupied
Housing Units by Persons Per Room (Continued)

	Persons Per Room ¹					
	0.50 or Less	0.51- 0.75	0.76- 1.00	1.01- 1.50	1.51- 2.00	2.01 or More
NEW HAVEN COUNTY	49.2	23.8	20.7	5.5	0.7	0.1
ANSONIA	47.6	23.0	21.8	7.1	0.4	0.0
BEACON FALLS	46.4	23.4	20.4	7.9	1.9	0.0
BETHANY	48.4	31.9	17.6	2.2	0.0	0.0
BRANFORD	53.5	26.9	16.2	3.0	0.4	0.1
CHESHIRE	47.5	28.8	20.2	3.3	0.2	0.1
DERBY	46.9	22.2	21.4	8.4	0.9	0.2
EAST HAVEN	40.5	26.6	25.4	6.8	0.6	0.1
GUILFORD	53.8	25.4	16.6	3.5	0.8	0.0
HAMDEN	55.3	25.3	16.4	2.5	0.5	0.0
MADISON	57.8	27.7	12.2	2.1	0.3	0.0
MERIDEN	48.3	22.2	22.5	6.0	0.9	0.1
MIDDLEBURY	60.2	17.0	18.7	3.7	0.4	0.0
MILFORD	45.1	26.2	22.2	5.8	0.6	0.1
NAUGATUCK	50.3	21.7	20.1	6.9	0.7	0.3
NEW HAVEN	51.4	21.3	20.0	6.1	1.0	0.1
NORTH BRANFORD	40.7	27.3	25.8	5.2	1.0	0.0
NORTH HAVEN	49.2	28.7	19.0	3.1	0.1	0.0
ORANGE	56.6	30.1	11.5	1.6	0.2	0.0
OXFORD	47.2	25.1	21.2	5.2	0.8	0.5
PROSPECT	38.6	24.9	26.9	9.0	0.2	0.4
SEYMOUR	45.3	25.6	22.7	6.0	0.3	0.0
SCUTHEURY	60.2	21.8	14.5	2.9	0.3	0.2
WALLINGFORD	41.5	24.8	26.4	6.7	0.5	0.1
WATERBURY	50.1	20.9	21.0	6.9	1.0	0.2
WEST HAVEN	46.7	25.5	22.6	4.7	0.4	0.2
WOLCOTT	35.0	23.9	31.2	8.7	1.2	0.0
WOODBIDGE	62.3	27.3	9.3	0.9	0.3	0.0
NEW LONDON COUNTY	51.0	23.3	20.1	4.8	0.6	0.2
BOZRAH	39.7	22.9	26.1	10.4	0.9	0.0
COLCHESTER	43.9	25.4	22.2	7.8	0.3	0.3
EAST LYME	46.7	28.4	20.3	3.8	0.6	0.2
FRANKLIN	61.9	19.1	17.4	1.6	0.0	0.0
GRISWOLD	52.7	20.3	18.6	7.9	0.5	0.0
GROTON	44.8	25.4	23.4	5.1	1.0	0.3
LEBANON	47.9	22.6	21.8	7.1	0.7	0.0
LEDYARD	44.8	28.6	22.6	3.3	0.5	0.2
LISBON	46.3	21.7	22.8	9.1	0.0	0.0
LYME	65.1	19.1	8.1	6.2	1.5	0.0
MONTVILLE	40.8	24.5	26.3	7.5	0.9	0.0
NEW LONDON	56.7	20.1	18.3	4.2	0.4	0.1
NORTH STONINGTON	48.8	25.1	19.0	5.3	0.0	1.8
NORWICH	55.3	21.5	17.6	4.3	0.9	0.1
OLD LYME	62.3	23.4	13.3	0.7	0.4	0.0
PRESTON	48.7	16.5	27.2	5.7	1.8	0.0
SALEM	46.4	31.5	13.1	9.0	0.0	0.0
SPRAGUE	50.1	22.4	19.1	7.7	0.0	0.7
STONINGTON	56.5	21.2	17.4	4.1	0.3	0.6
VOLUNTOWN	50.3	24.8	19.2	3.2	2.4	0.0
WATERFORD	50.9	25.5	20.2	3.0	0.2	0.2

Table 9 - Percentage* of Total Occupied
Housing Units by Persons Per Room (Continued)

	Persons Per Room ¹					
	0.50 or Less	0.51- 0.75	0.76- 1.00	1.01- 1.50	1.51- 2.00	2.01 or More
TOLLAND COUNTY	45.1	28.7	21.1	4.4	0.6	0.1
ANDOVER	49.5	28.7	17.8	3.3	0.6	0.0
BOLTON	47.9	27.5	20.1	4.0	0.4	0.0
COLUMBIA	52.6	23.5	20.1	3.2	0.6	0.0
COVENTRY	43.0	29.1	21.6	5.2	1.0	0.0
ELLINGTON	39.8	32.1	21.7	5.1	1.0	0.2
HEBRON	42.8	25.2	24.2	7.8	0.0	0.0
MANSFIELD	52.6	28.0	17.8	1.5	0.0	0.1
SOMERS	49.9	27.2	19.2	3.5	0.3	0.0
STAFFORD	48.8	23.2	21.8	4.2	2.0	0.0
TOLLAND	39.8	25.6	26.1	7.2	1.3	0.0
UNION	65.3	16.9	11.3	6.5	0.0	0.0
VERNON	41.4	31.7	21.2	5.1	0.4	0.2
WILLINGTON	43.6	31.9	22.5	2.0	0.0	0.0
WINDHAM COUNTY	52.5	22.3	19.6	5.0	0.6	0.1
ASHFORD	54.4	22.0	18.8	4.1	0.8	0.0
BROOKLYN	50.5	23.2	19.9	6.1	0.3	0.0
CANTERBURY	43.5	27.0	22.3	6.5	0.7	0.0
CHAPLIN	46.1	22.8	27.4	2.9	0.8	0.0
EASTFORD	50.5	29.7	16.5	1.4	1.8	0.0
HAMPTON	53.7	26.0	17.4	2.9	0.0	0.0
KILLINGLY	51.3	24.0	19.2	4.9	0.6	0.0
PLAINFIELD	48.9	21.8	23.1	5.7	0.5	0.0
POMFRET	59.7	22.1	11.0	7.2	0.0	0.0
PUTNAM	61.0	18.5	17.4	3.2	0.0	0.0
SCOTLAND	54.8	20.5	15.5	7.3	2.0	0.0
STERLING	53.9	14.4	21.3	8.8	0.7	0.9
THOMPSON	51.3	22.2	19.3	6.8	0.4	0.0
WINDHAM	51.5	22.9	20.0	4.5	0.9	0.2
WOODSTOCK	58.9	19.9	16.5	4.2	0.6	0.0

* Percentages are based on total occupied housing units for the state, counties, and each town.

1. Bathrooms, porches, balconies, foyers, halls, or half-rooms are not included as rooms.

Table 10 - Percentage* of Total Year-Round
Housing Units by Number of Bedrooms1

	Number of Bedrooms in Unit:					
	None	1	2	3	4	5 or More
CONNECTICUT	2.0	13.5	32.2	36.5	12.2	3.3
FAIRFIELD COUNTY	2.4	13.0	30.7	34.5	14.3	5.2
BETHEL	3.3	10.9	25.7	46.2	10.7	3.1
BRIDGEPORT	4.9	20.1	44.9	23.6	5.2	1.3
BROOKFIELD	0.0	5.3	25.2	47.2	17.6	4.7
DANBURY	2.0	13.7	33.9	39.4	9.4	1.5
DARLEN	0.3	3.2	14.0	41.6	26.8	14.1
EASTON	0.0	2.5	17.9	41.0	33.8	4.8
FAIRFIELD	0.4	7.8	27.5	40.3	18.5	5.5
GREENWICH	2.7	11.5	23.1	27.8	20.7	14.1
MONROE	0.0	2.2	20.8	54.6	19.8	2.7
NEW CANAAN	0.3	9.2	15.2	27.5	27.9	19.9
NEW FAIRFIELD	0.0	6.8	27.4	46.6	16.0	3.2
NEWTOWN	1.3	4.4	23.7	49.3	17.6	3.7
NORWALK	2.2	18.0	30.8	34.0	12.3	2.7
REDGING	0.8	5.7	22.3	32.2	26.1	12.8
RIDGEFIELD	0.0	4.8	18.4	38.1	29.7	8.9
SHELTON	0.2	8.7	27.9	48.3	12.9	2.0
SHERMAN	0.0	0.0	40.0	28.6	12.6	18.8
STAMFORD	3.3	17.1	33.5	28.8	12.7	4.7
STRATFORD	1.9	9.1	30.3	49.4	7.7	1.6
TRUMBULL	0.6	1.6	20.2	55.3	19.3	3.1
WESTON	0.0	5.9	7.0	33.1	34.3	19.7
WESTPORT	0.8	7.1	18.0	33.7	27.5	12.8
WILTON	0.5	4.2	16.6	29.3	36.9	12.5
HARTFORD COUNTY	2.3	16.0	32.0	36.3	10.9	2.5
AVON	1.3	4.7	22.6	42.7	24.2	4.5
BERLIN	1.4	5.4	31.8	42.4	16.2	2.8
BLOOMFIELD	0.0	7.7	29.6	46.0	14.2	2.5
BRISTOL	0.8	14.7	36.5	36.9	9.4	1.7
BURLINGTON	2.2	4.2	19.2	59.1	8.6	6.7
CANTON	0.0	4.6	29.8	40.0	19.7	5.9
EAST GRANBY	0.0	6.3	18.9	47.4	20.1	7.4
EAST HARTFORD	3.0	17.0	32.2	38.7	8.2	0.8
EAST WINDSOR	1.1	14.7	31.3	37.1	11.2	4.6
ENFIELD	1.1	6.2	19.6	53.0	18.9	1.2
FARMINGTON	0.4	11.3	28.0	42.7	11.3	6.3
GLASTONBURY	0.0	10.4	25.7	42.1	18.1	3.7
GRANBY	0.0	9.5	21.8	41.8	22.4	4.4
HARTFORD	6.4	32.6	35.9	20.1	3.2	1.8
HARTLAND	4.3	5.1	15.5	31.8	10.4	32.9
MANCHESTER	0.8	12.0	36.3	38.7	10.0	2.0
MARLBOROUGH	0.0	11.1	21.5	43.9	15.6	8.0
NEW BRITAIN	2.3	17.7	43.3	28.9	6.8	1.0
NEWINGTON	0.0	7.0	27.3	49.8	13.5	2.4
PLAINVILLE	0.0	13.3	32.9	43.6	8.2	2.0
ROCKY HILL	0.6	16.9	34.8	37.2	9.8	0.7
SIMSBURY	0.3	2.7	20.7	32.4	37.2	6.6
SOUTHINGTON	0.6	8.1	30.5	47.2	11.9	1.7
SOUTH WINDSOR	0.6	3.5	12.6	57.8	22.3	3.1
SUFFIELD	1.3	6.0	25.8	47.4	15.3	4.3

Table 10 - Percentage* of Total Year-Round
Housing Units by Number of Bedrooms1 (Continued)

	Number of Bedrooms in Unit:					
	None	1	2	3	4	5 or More
HARTFORD COUNTY (CONTINUED)						
WEST HARTFORD	0.6	9.9	25.1	42.8	16.3	5.2
WETHERSFIELD	0.6	8.5	31.1	40.7	16.6	2.5
WINDSOR LOCKS	0.0	9.9	21.4	54.4	10.3	4.0
WINDSOR	0.7	4.1	32.1	44.2	15.4	3.5
LITCHFIELD COUNTY						
	1.5	12.4	30.5	36.7	14.4	4.6
BARKHAMSTED	0.0	3.5	22.7	49.4	20.2	4.2
BETHLEHEM	0.0	7.2	22.0	44.4	12.2	14.2
BRIDGEWATER	0.0	9.2	36.3	23.3	18.8	12.4
CANAAN	0.0	13.9	24.9	61.2	0.0	0.0
COLEBROOK	0.0	5.9	32.2	40.2	21.7	0.0
CORNWALL	3.5	0.0	17.9	38.8	20.3	19.5
GOSHEN	3.7	4.1	34.4	16.0	29.1	12.7
HARWINTON	1.8	8.7	24.4	55.4	5.7	0.0
KENT	2.1	11.4	23.2	31.1	14.5	17.7
LITCHFIELD	1.1	11.4	31.5	39.0	9.9	7.1
MORRIS	0.0	13.8	43.1	40.3	2.8	0.0
NEW HARTFORD	0.0	10.4	23.8	41.3	21.1	3.4
NEW MILFORD	0.8	16.4	26.6	38.4	13.2	4.6
NORFOLK	0.0	7.0	37.7	18.8	11.9	24.6
NORTH CANAAN	0.0	8.9	25.6	31.1	22.8	11.6
PLYMOUTH	0.0	10.3	35.9	41.2	11.9	0.6
ROXBURY	0.0	14.0	25.7	29.6	26.1	4.6
SALISBURY	2.3	8.7	27.7	36.1	16.5	8.3
SHARON	4.1	9.1	19.5	34.4	25.3	7.6
THOMASTON	2.8	12.2	24.8	39.7	15.6	4.8
TORRINGTON	2.7	15.9	38.8	31.3	9.9	1.4
WARREN	0.0	0.0	18.1	56.1	16.7	9.0
WASHINGTON	0.0	9.3	23.5	32.6	26.0	8.6
WATERTOWN	0.0	12.7	24.7	43.3	15.7	3.7
WINCHESTER	2.2	11.4	33.4	32.7	17.1	3.3
WOODBURY	4.1	13.2	31.8	31.6	15.0	4.4
MIDDLESEX COUNTY						
	1.5	11.2	30.5	40.7	12.5	3.7
CHESTER	0.0	10.9	34.4	37.0	14.1	3.6
CLINTON	1.3	8.5	32.1	39.5	13.8	4.8
CROMWELL	0.8	7.3	28.6	43.7	15.2	4.4
DEEP RIVER	1.6	7.3	31.0	40.6	16.7	2.8
DURHAM	0.0	2.6	27.9	42.3	21.0	6.2
EAST HADDAM	0.8	22.3	23.8	39.0	8.5	5.6
EAST HAMPTON	4.1	12.8	29.4	36.2	14.0	3.5
ESSEX	1.2	4.3	29.2	47.0	10.0	8.2
HADDAM	0.9	13.6	23.1	34.1	20.0	8.3
KILLINGWORTH	0.0	4.4	29.7	47.6	11.6	6.7
MIDDLEFIELD	0.0	4.3	27.5	49.5	11.5	7.2
MIDDLETOWN	2.0	16.4	33.6	39.2	7.6	1.4
OLD SAYBROCK	0.0	3.6	22.4	48.9	23.3	1.8
PORTLAND	1.6	9.4	29.2	41.2	14.3	4.3
WESTBROOK	3.2	7.4	43.7	33.9	10.4	1.4

Table 10 - Percentage* of Total Year-Round
Housing Units by Number of Bedrooms1 (Continued)

	Number of Bedrooms in Unit:					
	None	1	2	3	4	5 or More
NEW HAVEN COUNTY	1.7	14.2	35.4	36.5	10.2	2.0
ANSONIA	1.0	15.0	38.6	36.0	7.9	1.5
BEACON FALLS	0.0	5.6	38.8	35.3	14.4	5.5
BETHANY	0.0	2.3	15.4	45.5	33.3	3.5
BRANFORD	0.3	14.5	31.3	37.5	12.9	3.4
CHESHIRE	0.8	6.9	22.9	46.6	19.8	3.0
DERBY	0.5	15.4	36.6	40.8	5.8	0.9
EAST HAVEN	0.9	6.5	33.4	45.4	12.3	1.3
GUILFORD	1.3	7.8	28.5	39.4	18.5	4.3
HAMDEN	0.6	8.3	33.1	45.4	11.1	1.5
MADISON	0.0	6.6	17.4	34.4	34.9	6.7
MERIDEN	1.6	15.5	39.2	33.4	9.0	1.2
MIDDLEBURY	0.0	4.7	28.9	47.5	11.6	7.4
MILFORD	1.4	9.8	26.7	43.2	16.5	2.5
NAUGATUCK	1.4	10.4	36.5	40.8	9.3	1.6
NEW HAVEN	4.6	23.3	43.2	21.2	5.7	1.9
NORTH BRANFORD	0.6	2.8	17.1	62.5	14.3	2.7
NORTH HAVEN	0.0	4.0	24.3	51.6	16.8	3.3
ORANGE	0.0	2.2	14.5	56.9	22.6	3.7
OXFORD	0.0	6.5	28.4	55.2	5.2	4.8
PROSPECT	0.0	5.4	19.8	62.3	11.3	1.2
SEYMOUR	0.3	10.2	30.1	44.9	12.1	2.3
SOUTHBURY	0.0	17.0	37.7	35.0	8.6	1.7
WALLINGFORD	0.5	12.5	30.0	46.8	8.2	2.0
WATERBURY	1.4	15.7	42.2	33.3	6.8	0.6
WEST HAVEN	0.6	19.3	38.0	34.9	6.7	0.6
WOLCOTT	1.9	4.3	28.6	52.4	11.0	1.8
WOODBIDGE	0.9	8.4	16.9	30.9	27.6	15.2
NEW LONDON COUNTY	1.7	11.6	31.2	39.2	13.3	3.0
BOZRAH	7.0	0.0	35.8	37.5	19.7	0.0
COLCHESTER	1.9	4.0	27.7	48.2	9.7	8.4
EAST LYME	1.7	5.4	24.5	45.5	19.1	3.8
FRANKLIN	0.0	8.8	14.6	45.9	25.7	5.0
GRISWOLD	0.6	12.5	40.7	32.2	11.7	2.3
GROTON	2.0	11.3	29.5	43.9	10.7	2.6
LEBANON	0.0	2.0	36.9	45.8	15.3	0.0
LEDYARD	0.0	3.3	18.6	52.2	22.4	3.5
LISBON	0.0	8.6	26.6	48.9	10.9	5.0
LYME	0.0	4.3	21.5	50.4	9.5	14.2
MONTVILLE	1.7	4.8	30.3	46.1	15.8	1.2
NEW LONDON	3.4	19.3	37.4	27.7	8.9	3.4
NORTH STONINGTON	1.7	5.4	33.0	45.0	13.2	1.7
NORWICH	1.6	17.4	31.3	33.5	13.9	2.3
OLD LYME	1.0	6.9	26.8	37.7	25.1	2.4
PRESTON	2.0	8.0	31.8	41.5	13.1	3.6
SALEM	0.0	5.9	35.8	44.5	13.9	0.0
SPRAGUE	0.0	15.1	22.8	51.6	7.6	2.8
STONINGTON	1.3	10.6	35.8	37.2	12.3	2.8
VOLUNTOWN	4.1	8.0	40.9	34.4	12.7	0.0
WATERFORD	0.8	9.6	28.9	43.3	13.2	4.1

Table 10 - Percentage* of Total Year-Round
Housing Units by Number of Bedrooms (Continued)

	Number of Bedrooms in Unit:					
	None	1	2	3	4	5 or More
TOLLAND COUNTY	0.4	12.5	27.6	43.3	13.0	3.2
ANDOVER	0.0	10.7	30.9	42.9	15.5	0.0
BOLTON	0.0	7.9	32.0	44.6	10.1	5.4
COLUMBIA	0.0	0.0	32.3	41.1	18.0	8.6
COVENTRY	0.0	10.2	29.2	49.5	7.7	3.4
ELLINGTON	0.0	10.7	15.7	47.3	21.9	4.5
HEBRON	0.0	1.5	27.1	61.4	8.4	1.7
MANSFIELD	0.0	22.3	35.7	26.4	11.7	3.8
SOMERS	1.0	2.2	25.0	53.2	14.7	3.9
STAFFORD	0.6	15.4	26.3	41.7	12.3	3.6
TOLLAND	0.0	0.9	15.3	67.0	12.5	4.2
UNION	0.0	12.2	25.0	42.6	11.5	8.8
VERNON	0.8	16.6	27.5	39.7	14.0	1.4
WILLINGTON	0.0	15.8	38.8	34.7	7.1	3.6
WINDHAM COUNTY	1.3	12.1	31.8	36.8	13.8	4.1
ASHFORD	0.0	25.2	28.1	33.1	11.0	2.6
BROOKLYN	2.0	4.7	32.1	38.2	18.5	4.4
CANTERBURY	4.4	11.0	12.9	49.7	19.4	2.7
CHAPLIN	0.0	19.4	21.2	31.8	17.4	10.2
EASTFORD	7.5	0.0	24.9	32.1	23.2	12.3
HAMPTON	0.0	0.0	9.4	27.0	32.0	31.7
KILLINGLY	0.5	8.9	34.4	37.4	16.1	2.7
PLAINFIELD	1.0	8.5	24.4	48.9	14.4	2.8
POWERS	0.0	7.9	31.6	35.3	15.2	10.0
PUTNAM	1.2	13.3	40.7	32.0	10.0	2.7
SCOTLAND	0.0	9.5	14.9	40.8	34.7	0.0
STERLING	0.0	0.0	26.0	40.7	22.8	10.5
THOMPSON	0.0	13.9	36.3	33.7	12.2	3.9
WINDHAM	2.7	17.7	33.9	33.4	8.9	3.4
WOODSTOCK	0.0	8.4	32.2	33.9	20.3	5.1

- * Percentages are based on total year-round housing units for the state, counties, and each town.
1. Respondents were asked to count as bedrooms rooms used mainly for sleeping even if used for other purposes, such as dens, enclosed porches, etc.

Table 11 - Percentage* of Total Year-Round
Housing Units by Number of Bathrooms¹

	Number of Bathrooms in Unit:					
	None ²	1	1+1/2	2	2+1/2	3 or More
CONNECTICUT	3.7	65.3	15.2	8.6	4.1	3.0
FAIRFIELD COUNTY	2.4	58.2	14.1	11.0	6.7	6.6
BETHEL	2.4	65.3	18.5	10.3	2.7	0.8
BRIDGEPORT	7.2	81.1	6.8	3.6	0.5	0.7
BROOKFIELD	0.8	41.8	25.6	16.9	10.1	4.8
DANBURY	3.0	70.4	14.0	8.4	2.3	1.8
DARIEN	1.2	25.7	13.7	18.8	14.3	26.4
EASTON	1.6	23.7	21.8	22.2	18.5	12.1
FAIRFIELD	1.9	51.2	20.9	10.9	8.4	6.7
GREENWICH	1.8	42.8	10.3	15.0	9.9	20.2
MONROE	1.9	55.9	25.9	10.5	5.1	0.7
NEW CANAAN	1.0	26.6	9.1	14.5	19.8	29.0
NEW FAIRFIELD	0.3	45.3	24.6	20.5	5.7	3.6
NEWTOWN	4.4	45.2	22.8	15.7	6.9	5.0
NORWALK	3.2	60.8	15.5	12.2	5.4	2.8
REDDING	1.7	38.0	13.5	20.6	15.0	11.2
RIDGEFIELD	1.2	32.4	22.4	20.3	16.4	7.3
SHELTON	3.8	58.8	23.3	10.0	3.1	1.0
SHERMAN	1.9	42.9	19.5	20.7	6.8	8.3
STAMFORD	3.1	61.5	10.9	10.7	7.4	6.4
STRATFORD	2.2	68.6	19.6	7.2	1.4	0.9
TRUMBULL	1.0	39.5	27.4	17.4	12.5	2.3
WESTON	1.2	15.8	7.7	20.6	28.0	26.8
WESTPORT	1.7	26.5	14.2	19.6	17.4	20.6
WILTON	1.1	19.1	10.0	27.2	25.4	17.3
HARTFORD COUNTY	3.5	66.7	16.2	7.7	4.1	1.8
AVON	1.9	35.6	18.5	16.6	23.0	4.3
BERLIN	2.1	57.8	19.2	14.4	4.3	2.2
BLOOMFIELD	1.1	44.1	23.3	15.9	11.6	4.1
BRISTOL	2.4	71.8	16.6	6.9	1.6	0.7
BURLINGTON	2.8	62.2	14.7	16.8	2.9	0.5
CANTON	2.4	54.7	17.0	15.9	6.3	3.7
EAST GRANBY	3.0	45.2	21.2	22.6	5.3	2.7
EAST HARTFORD	1.7	72.5	17.1	7.2	1.2	0.4
EAST WINDSOR	3.9	71.2	12.7	7.9	1.1	3.3
ENFIELD	3.2	73.5	16.4	6.0	0.5	0.4
FARMINGTON	1.5	53.8	22.0	13.5	5.1	4.2
GLASTONBURY	1.6	47.0	23.6	15.0	10.6	2.3
GRANBY	2.4	59.5	20.9	11.8	3.2	2.3
HARTFORD	6.8	85.1	4.5	2.4	0.3	1.0
HARTLAND	5.9	51.4	18.6	11.6	12.4	0.0
MANCHESTER	2.3	67.8	19.7	6.8	2.7	0.8
MARLBOROUGH	1.9	63.8	22.7	7.9	2.9	0.8
NEW BRITAIN	7.0	77.4	9.0	4.5	1.1	1.1
NEWINGTON	0.5	52.2	30.8	11.7	4.1	0.7
PLAINVILLE	3.0	76.8	15.8	3.7	0.5	0.3
ROCKY HILL	1.7	56.7	29.2	8.9	2.6	0.9
SIMSBURY	2.0	25.7	20.8	19.6	27.5	4.3
SOUTHINGTON	2.2	70.8	18.4	5.9	1.6	1.1
SOUTH WINDSOR	1.3	47.8	30.7	14.7	5.0	0.5
SUFFIELD	2.6	51.8	22.5	14.6	7.0	1.5

Table 11 - Percentage* of Total Year-Round
Housing Units by Number of Bathrooms¹ (Continued)

	Number of Bathrooms in Unit:					
	None ²	1	1+1/2	2	2+1/2	3 or More
HARTFORD COUNTY (CONTINUED)						
WEST HARTFORD	0.8	40.6	26.2	10.6	13.7	8.0
WETHERSFIELD	0.5	49.2	27.6	12.2	8.7	1.9
WINDSOR LOCKS	3.3	64.5	20.3	10.5	0.6	0.7
WINDSOR	1.6	53.6	27.2	10.1	6.7	0.9
LITCHFIELD COUNTY						
BARKHAMSTED	3.9	63.7	14.9	11.2	6.3	0.0
BETHLEHEM	5.7	64.3	13.8	9.0	3.1	4.2
BRIDGEWATER	1.0	47.3	26.5	16.6	5.3	3.4
CANAAN	11.1	49.9	21.8	11.1	3.2	2.8
COLEBROOK	1.9	54.1	20.5	10.9	0.0	12.5
CORNWALL	4.2	45.3	19.4	19.9	3.1	8.2
GOSHEN	9.5	57.0	19.0	9.5	1.8	3.2
HARWINTON	2.4	60.1	22.7	11.9	1.5	1.5
KENT	7.9	44.2	14.6	19.2	3.5	10.7
LITCHFIELD	2.7	55.3	13.1	17.2	3.1	8.6
MORRIS	1.1	65.5	21.5	7.3	4.7	0.0
NEW HARTFORD	2.9	64.7	16.9	10.7	4.2	0.6
NEW MILFORD	2.9	64.0	17.2	10.8	2.3	2.7
NORFOLK	1.0	47.1	11.1	16.8	5.7	18.3
NORTH CANAAN	2.5	68.0	15.4	9.0	2.5	2.6
PLYMOUTH	7.9	71.4	13.3	6.8	0.3	0.4
ROXBURY	5.5	42.3	11.7	20.0	6.1	14.3
SALISBURY	2.7	45.9	14.2	20.8	2.5	13.9
SHARON	3.4	55.8	14.8	7.2	6.6	12.3
THOMASTON	3.7	67.1	19.5	7.8	0.7	1.1
TORRINGTON	6.8	72.4	14.8	4.3	1.3	0.4
WARREN	8.5	50.5	21.3	9.7	6.7	3.3
WASHINGTON	5.0	42.0	15.8	14.9	9.2	13.1
WATERTOWN	2.8	64.0	21.3	7.7	2.2	2.0
WINCHESTER	4.6	71.0	13.6	8.4	1.7	0.8
WOODBURY	2.5	54.2	19.7	12.9	7.2	3.4
MIDDLESEX COUNTY						
CHESTER	4.5	67.7	11.8	11.8	1.3	2.8
CLINTON	1.6	61.8	21.9	11.3	1.8	1.5
CROMWELL	2.3	71.0	16.6	8.8	0.5	0.8
DEEP RIVER	2.1	70.4	19.9	7.0	0.0	0.5
CURHAM	3.2	57.0	21.1	12.0	4.9	1.7
EAST HADDAM	9.3	60.9	14.6	10.9	2.4	1.8
EAST HAMPTON	6.3	66.8	16.6	8.0	1.7	0.6
ESSEX	2.2	49.5	18.9	16.6	5.7	7.1
HADDAM	7.9	61.0	15.8	8.9	3.7	2.8
KILLINGWORTH	5.0	50.6	14.3	16.2	8.3	5.5
MIDDLEFIELD	4.9	71.9	14.4	6.5	1.4	0.9
MIDDLETOWN	3.7	69.3	17.6	6.2	1.7	1.4
OLD SAYBROOK	3.1	53.0	20.3	12.1	7.8	3.7
PORTLAND	3.7	60.0	20.9	10.5	3.4	1.6
WESTBROOK	1.2	62.5	19.6	12.9	1.6	2.2

Table 11 - Percentage* of Total Year-Round
Housing Units by Number of Bathrooms¹ (Continued)

	Number of Bathrooms in Unit:					
	None ²	1	1+1/2	2	2+1/2	3 or More
NEW HAVEN COUNTY	3.3	70.3	14.8	7.3	2.8	1.6
ANSONIA	6.8	75.7	11.5	5.2	0.3	0.6
BEACON FALLS	1.0	75.7	15.3	3.5	3.8	0.6
BETHANY	0.0	44.6	20.9	24.3	6.6	3.6
BRANFORD	2.1	63.6	17.7	9.5	5.0	2.3
CHESHIRE	1.5	46.2	21.1	18.1	10.1	3.1
DERBY	5.6	78.1	10.7	4.3	1.1	0.2
EAST HAVEN	2.3	75.6	15.2	6.3	0.2	0.3
GUILFORD	2.1	53.0	16.8	16.6	7.5	4.1
HAMDEN	1.0	54.9	28.0	10.1	3.3	2.8
MADISON	2.6	31.9	22.3	19.0	17.2	7.0
MERIDEN	3.8	73.2	14.0	6.2	2.2	0.8
MIDDLEBURY	2.4	50.4	20.0	10.9	10.3	5.8
MILFORD	2.0	71.7	17.0	6.6	1.9	0.8
NAUGATUCK	3.5	74.1	15.0	5.5	1.2	0.7
NEW HAVEN	4.6	81.0	7.5	4.1	1.4	1.4
NORTH BRANFORD	0.9	52.9	26.4	15.1	3.9	0.7
NORTH HAVEN	0.5	45.6	29.2	13.4	7.4	3.9
ORANGE	0.5	22.2	23.3	31.5	16.7	5.8
OXFORD	6.2	59.2	21.5	9.5	2.8	0.9
PROSPECT	2.7	69.4	21.5	5.5	0.6	0.3
SEYMOUR	4.2	72.2	17.3	4.8	1.0	0.4
SOUTHBURY	6.8	44.4	14.7	28.9	1.7	3.5
WALLINGFORD	3.0	69.5	15.1	8.4	2.9	1.0
WATERBURY	4.5	78.2	12.3	3.0	1.0	0.9
WEST HAVEN	1.4	81.4	11.9	4.3	0.7	0.3
WOLCOTT	3.8	72.4	15.6	6.1	1.9	0.2
WOODBIDGE	2.3	25.4	17.7	17.9	21.0	15.8
NEW LONDON COUNTY	4.3	68.2	14.8	8.5	2.5	1.7
BOZRAH	2.4	67.6	20.3	9.7	0.0	0.0
COLCHESTER	3.3	64.9	20.6	8.0	2.1	1.1
EAST LYME	2.6	61.9	18.2	9.7	6.3	1.3
FRANKLIN	3.2	55.7	19.4	16.9	4.8	0.0
GRISWOLD	11.9	76.8	6.5	4.6	0.3	0.0
GROTON	1.6	64.7	17.1	14.0	1.2	1.5
LEBANON	3.3	66.5	17.8	10.4	1.4	0.5
LECYARD	3.1	51.0	28.1	9.7	7.5	0.5
LISBON	5.8	73.5	12.9	6.9	0.9	0.0
LYME	5.9	35.7	17.2	13.4	16.7	11.0
MONTVILLE	3.1	72.9	16.7	6.3	0.6	0.6
NEW LONDON	5.3	75.5	10.1	5.6	1.9	1.7
NORTH STONINGTON	8.3	57.7	12.5	15.9	2.2	3.4
NORWICH	5.5	73.1	12.8	5.6	1.6	1.4
OLD LYME	1.0	49.3	18.6	12.2	12.2	6.5
PRESTON	4.2	69.8	14.2	9.6	1.2	1.0
SALEM	3.4	57.6	19.3	11.3	3.6	4.7
SPRAGUE	5.6	77.9	8.1	4.4	2.5	1.7
STONINGTON	5.2	68.4	12.9	8.3	1.9	3.3
VOLUNTOWN	15.3	70.0	8.2	3.7	2.8	0.0
WATERFORD	2.0	67.8	14.8	10.3	3.0	2.0

Table 11 - Percentage* of Total Year-Round
Housing Units by Number of Bathrooms¹ (Continued)

	Number of Bathrooms in Unit:					
	None ²	1	1+1/2	2	2+1/2	3 or More
TOLLAND COUNTY	3.9	65.1	18.4	7.8	3.7	1.1
ANDOVER	0.9	71.3	12.7	8.1	6.9	0.0
BOLTON	1.5	62.3	17.1	13.4	3.5	2.1
COLUMBIA	2.2	61.7	19.7	14.9	1.5	0.0
COVENTRY	3.8	71.8	15.8	6.0	1.6	1.0
ELLINGTON	4.2	57.5	23.4	10.1	3.4	1.4
HEBRON	1.3	70.7	16.5	9.5	1.3	0.6
MANSFIELD	3.7	65.4	12.5	11.6	4.5	1.8
SOMERS	5.0	51.5	20.6	12.3	8.4	2.2
STAFFORD	5.5	72.1	17.2	2.8	1.4	0.6
TOLLAND	5.0	53.4	28.5	7.6	4.5	1.0
UNION	5.4	67.7	4.6	17.7	0.0	4.6
VERNON	4.2	66.5	19.2	5.1	3.5	0.7
WILLINGTON	1.3	72.0	15.6	6.8	3.7	0.6
WINDHAM COUNTY	7.7	72.2	11.6	6.3	1.3	0.9
ASHFORD	3.1	73.7	10.6	8.8	3.9	0.0
BROOKLYN	8.4	68.1	14.4	6.5	1.4	1.3
CANTERBURY	6.9	70.2	14.8	5.7	2.4	0.0
CHAPLIN	2.6	84.1	7.0	6.2	0.0	0.0
EASTFORD	4.5	61.5	23.1	8.0	2.4	0.0
HAMPTON	6.3	59.7	10.3	16.9	4.9	2.0
KILLINGLY	8.4	74.5	9.4	6.2	0.8	0.7
PLAINFIELD	8.0	73.7	11.9	5.9	0.2	0.3
POMFRET	3.0	58.8	9.1	15.6	4.2	9.1
PUTNAM	5.8	75.6	10.0	4.0	0.5	0.2
SCOTLAND	6.5	58.4	20.3	12.6	2.3	0.0
STERLING	19.0	69.5	6.8	3.1	1.5	0.0
THOMPSON	5.8	69.2	14.5	5.8	0.3	0.4
WINDHAM	6.4	74.6	11.6	4.6	1.5	1.3
WOODSTOCK	5.0	63.9	13.1	13.4	4.1	0.5

* Percentages are based on total year-round housing units for the state, counties, and each town.

1. A complete bathroom is a bathroom with all plumbing facilities, including hot piped water, a flush toilet, bathtub or shower, and wash basin for the exclusive use of the occupants. The facilities must be located inside the structure but need not be in the same room. A half bathroom is a bathroom with toilet facilities (flush toilet) or bathing facilities for exclusive use but not both.
2. None includes both units with no bathroom and units with only a half bathroom.

Table 12 - Percentage* of Total Occupied Housing
Units by Household Composition

	Occupied Housing Units Containing:				
	Husband-Wife Family ¹	Family With Male Head ²	Family With Female Head ³	Primary Individuals ⁴	
				Male	Female
CONNECTICUT	71.2	2.5	8.6	6.5	11.3
FAIRFIELD COUNTY	72.3	2.5	8.4	5.9	10.9
BETHEL	76.6	2.6	5.6	4.5	10.6
BRIDGEPORT	66.3	3.1	11.9	9.6	15.0
BROOKFIELD	85.1	1.2	4.3	3.6	5.9
DANBURY	70.3	2.6	8.9	6.3	11.9
DARIEN	81.4	2.8	5.2	3.4	7.2
EASTON	82.6	1.5	5.8	5.3	4.8
FAIRFIELD	79.4	2.3	6.2	3.7	8.4
GREENWICH	72.6	2.2	7.7	5.2	12.4
MONROE	86.6	2.5	4.9	2.9	3.1
NEW CANAAN	78.0	2.4	6.3	3.2	10.1
NEW FAIRFIELD	83.2	1.4	4.7	4.8	5.9
NEWTOWN	79.6	1.4	6.5	5.5	7.0
NORWALK	71.0	2.6	8.7	6.3	11.4
REDDING	78.2	2.7	4.4	6.1	8.6
RIDGEFIELD	83.3	1.8	4.4	3.0	7.5
SHELTON	80.4	2.1	6.2	4.2	7.1
SHERMAN	71.0	1.1	7.1	9.1	11.7
STAMFORD	69.2	2.6	9.8	6.3	12.1
STRATFORD	76.3	2.5	7.9	4.2	9.2
TRUMBULL	88.5	1.5	4.3	1.7	4.0
WESTON	87.6	0.8	2.6	3.2	5.8
WESTPORT	76.4	2.0	6.8	5.1	9.7
WILTON	81.9	1.9	5.0	3.4	7.8
HARTFORD COUNTY	70.1	2.4	8.7	7.2	11.5
AVON	84.1	1.8	4.4	3.2	6.5
BERLIN	79.7	2.7	6.1	3.6	7.9
BLOOMFIELD	80.7	2.3	6.3	3.0	7.8
BRISTOL	75.5	1.9	7.6	5.4	9.7
BURLINGTON	85.7	2.5	4.3	2.8	4.6
CANTON	79.7	2.7	6.6	5.9	5.1
EAST GRANBY	82.0	5.4	5.2	3.1	4.3
EAST HARTFORD	72.5	2.1	7.2	8.4	9.8
EAST WINDSOR	74.2	2.5	5.3	10.2	7.8
ENFIELD	82.4	2.8	6.3	3.1	5.4
FARMINGTON	78.4	2.1	4.8	5.2	9.5
GLASTONBURY	81.8	1.4	5.4	3.9	7.5
GRANBY	80.4	3.6	5.6	5.4	5.0
HARTFORD	48.6	3.0	14.4	14.8	19.2
HARTLAND	87.4	0.0	2.7	3.3	6.6
MANCHESTER	73.9	2.2	7.6	4.6	11.6
MARLBOROUGH	82.8	1.9	4.0	6.2	5.1
NEW BRITAIN	66.2	2.8	9.8	8.3	12.8
NEWINGTON	81.4	2.2	7.0	2.9	6.5
PLAINVILLE	76.9	2.3	7.4	4.9	8.4
ROCKY HILL	78.2	1.7	6.5	5.2	8.4
SIMSBURY	86.8	1.9	3.5	2.9	4.9
SOUTHINGTON	81.5	2.2	5.8	4.0	6.5
SOUTH WINDSOR	86.1	1.8	4.6	3.7	3.8
SUFFIELD	75.4	2.7	5.8	3.7	8.4

Table 12 - Percentage* of Total Occupied Housing
Units by Household Composition (Continued)

Occupied Housing Units Containing:					
	Husband-Wife Family ¹	Family With Male Head ²	Family With Female Head ³	Primary Individuals ⁴	
				Male	Female
HARTFORD COUNTY (CONTINUED)					
WEST HARTFORD	73.1	1.8	8.1	3.6	13.4
WETHERSFIELD	78.5	2.8	6.5	2.8	9.0
WINDSOR LOCKS	78.5	2.2	7.8	5.5	6.0
WINDSOR	78.1	2.8	7.1	3.9	8.1
LITCHFIELD COUNTY					
	72.2	2.6	7.2	6.4	11.6
BARKHAMSTED	77.6	3.8	4.6	3.1	11.0
BETHLEHEM	74.6	3.3	3.9	5.3	12.9
BRIDGEWATER	70.5	2.6	7.9	5.5	12.6
CANAAN	70.1	2.2	7.3	3.8	15.6
COLEBROOK	76.0	6.3	6.6	5.1	6.0
CORNWALL	70.1	0.0	8.5	11.0	10.5
GOSHEN	80.7	3.9	3.0	3.9	8.4
HARWINTON	83.3	2.4	4.6	4.9	4.9
KENT	74.1	3.5	2.3	5.5	14.7
LITCHFIELD	73.2	1.4	7.7	5.8	11.9
MORRIS	85.7	0.0	2.5	5.2	6.6
NEW HARTFORD	76.7	4.3	4.1	7.1	7.9
NEW MILFORD	73.5	2.0	7.9	5.8	10.8
NORFOLK	64.9	5.4	10.5	4.9	14.4
NORTH CANAAN	64.9	1.8	11.2	7.2	14.9
PLYMOUTH	74.8	3.1	6.7	6.6	8.8
ROXBURY	70.1	3.6	8.0	5.4	12.9
SALISBURY	65.1	2.8	5.1	8.9	18.1
SHARON	64.6	3.5	5.8	8.4	17.8
THOMASTON	73.0	2.7	8.1	5.8	10.4
TORRINGTON	65.1	3.2	8.0	6.7	13.0
WARREN	60.9	1.7	9.5	8.5	19.4
WASHINGTON	65.0	0.5	8.5	8.5	17.5
WATERTOWN	79.3	2.4	6.5	4.7	7.2
WINCHESTER	67.8	1.6	9.1	7.4	14.1
WOODBURY	72.8	2.3	5.3	7.9	11.7
MIDDLESEX COUNTY					
	73.5	2.1	7.3	6.5	10.5
CHESTER	71.8	2.5	7.0	10.6	8.0
CLINTON	77.6	1.1	6.3	4.7	10.2
CROMWELL	78.4	0.9	7.1	5.3	8.3
DEEP RIVER	73.6	1.2	4.2	7.6	13.5
DURHAM	85.4	0.5	4.2	3.5	6.4
EAST HADDAM	71.6	1.5	8.1	7.9	10.7
EAST HAMPTON	72.1	2.5	7.9	8.5	8.9
ESSEX	69.1	0.9	8.3	6.4	15.2
HADDAM	74.4	4.2	5.1	6.7	9.7
KILLINGWORTH	75.7	2.2	6.1	2.8	9.3
MIDDLEFIELD	79.7	2.2	4.1	5.2	8.7
MIDDLETOWN	68.6	3.0	9.6	7.2	11.7
OLD SAYBROOK	76.6	1.6	5.6	5.4	10.8
PORTLAND	76.1	2.8	6.9	5.9	8.2
WESTBROOK	74.1	0.9	4.2	8.9	11.9

Table 12 - Percentage* of Total Occupied Housing
Units by Household Composition (Continued)

	Occupied Housing Units Containing:				
	Husband-Wife Family ¹	Family With Male Head ²	Family With Female Head ³	Primary Individuals ⁴	
				Male	Female
NEW HAVEN COUNTY	69.8	2.6	9.4	6.3	11.8
ANSONIA	69.2	3.3	10.2	5.0	12.3
BEACON FALLS	79.6	2.0	6.0	3.3	9.2
BETHANY	82.9	2.0	5.4	4.9	4.8
BRANFORD	74.9	2.3	6.7	5.6	10.5
CHESHIRE	81.5	1.4	6.1	4.5	6.5
DERBY	70.2	2.0	9.8	6.1	10.8
EAST HAVEN	79.1	2.7	7.5	4.3	6.4
GUILFORD	77.9	1.6	5.7	5.2	9.6
HAMDEN	73.6	2.6	7.9	4.6	11.3
MADISON	78.5	1.8	6.7	3.8	9.2
MERIDEN	68.7	2.6	9.3	7.0	12.4
MIDDLEBURY	80.1	2.6	6.3	3.8	7.1
MILFORD	77.8	2.0	7.4	4.5	8.2
NAUGATUCK	72.6	2.8	8.3	5.8	10.4
NEW HAVEN	54.2	3.0	14.0	10.6	18.2
NORTH BRANFORD	88.7	1.4	2.9	2.8	4.2
NORTH HAVEN	84.0	2.9	5.2	1.7	6.2
ORANGE	87.3	1.4	6.1	2.2	2.9
OXFORD	82.5	1.8	3.2	6.6	5.9
PROSPECT	85.1	1.0	5.4	3.2	5.3
SEYMOUR	79.9	2.3	5.3	4.1	8.4
SOUTHEURY	73.3	2.2	5.7	5.7	13.1
WALLINGFORD	78.5	1.6	5.9	5.2	8.7
WATERBURY	64.4	3.7	11.9	6.7	13.3
WEST HAVEN	71.4	2.4	9.0	5.7	11.4
WOLCOTT	83.7	1.1	5.9	3.5	5.7
WOODBIDGE	81.9	2.0	3.1	3.9	9.3
NEW LONDON COUNTY	70.8	2.1	9.4	6.1	11.6
BOZRAH	81.9	4.4	3.1	6.1	4.4
COLCHESTER	78.1	2.1	5.2	4.5	10.1
EAST LYME	78.4	2.0	6.1	5.2	8.3
FRANKLIN	77.0	3.5	8.1	3.0	8.4
GRISWOLD	70.1	3.5	8.6	6.8	10.9
GROTON	68.9	1.6	14.5	5.7	9.3
LEBANON	79.1	2.9	5.3	6.4	6.4
LEDYARD	85.8	0.9	4.9	2.7	5.8
LISBON	79.4	0.0	9.0	3.6	8.0
LYME	72.1	1.7	2.3	9.6	14.3
MONTVILLE	79.7	2.6	7.0	4.4	6.3
NEW LONDON	58.2	2.2	12.0	9.3	18.4
NORTH STONINGTON	80.5	0.5	6.2	3.2	9.7
NORWICH	66.0	2.3	10.6	6.3	14.8
OLD LYME	69.8	3.4	6.6	6.3	13.8
PRESTON	78.9	2.6	5.7	4.6	8.1
SALEM	82.5	2.5	2.3	7.6	5.1
SPRAGUE	75.5	2.3	9.6	5.8	6.7
STONINGTON	71.0	1.8	7.3	7.0	12.9
VOLUNTOWN	74.7	1.7	6.3	8.0	9.3
WATERFORD	76.5	1.9	7.1	4.9	9.6

Table 12 - Percentage* of Total Occupied Housing
Units by Household Composition (Continued)

	Occupied Housing Units Containing:				
	Husband-Wife Family ¹	Family With Male Head ²	Family With Female Head ³	Primary Individuals ⁴	
				Male	Female
TOLLAND COUNTY	78.7	2.1	5.1	6.2	7.9
ANDOVER	80.3	0.9	3.0	7.8	8.0
BOLTON	80.5	2.4	3.8	5.5	7.8
COLUMBIA	85.2	4.7	3.7	3.0	3.4
COVENTRY	82.8	1.5	4.6	6.5	4.6
ELLINGTON	83.5	2.0	4.0	5.1	5.3
HEBRON	86.7	1.3	2.5	3.4	6.1
MANSFIELD	72.8	1.7	3.9	10.1	11.6
SOMERS	85.0	1.5	3.7	5.2	4.6
STAFFORD	73.5	2.5	8.2	5.7	10.2
TOLLAND	88.2	2.4	2.8	3.7	3.0
UNION	77.4	11.3	4.0	3.2	4.0
VERNON	76.6	2.4	7.0	5.1	9.0
WILLINGTON	66.3	1.4	2.9	16.2	13.2
WINDHAM COUNTY	70.6	2.8	7.9	6.9	11.9
ASHFORD	68.4	2.3	6.6	14.4	8.3
BROOKLYN	75.2	2.4	8.0	3.9	10.4
CANTERBURY	78.6	6.0	2.7	6.7	6.0
CHAPLIN	83.0	1.2	5.2	3.5	7.1
EASTFORD	81.0	3.6	2.9	5.0	7.5
HAMPTON	74.3	2.1	6.5	6.2	10.9
KILLINGLY	69.4	2.4	8.6	7.2	12.4
PLAINFIELD	73.4	2.3	8.8	6.6	8.9
POMFRET	79.4	1.7	2.8	6.9	9.2
PUTNAM	64.6	2.9	10.5	6.4	15.6
SCOTLAND	83.5	0.0	1.7	7.9	6.9
STERLING	73.6	5.6	6.0	8.8	6.0
THOMPSON	74.7	3.5	7.1	5.6	9.1
WINDHAM	64.5	2.9	8.8	7.8	16.0
WOODSTOCK	77.4	2.0	5.6	6.2	8.8

- * Percentages are based on total occupied housing units for the state, counties, and each town.
1. Husband-wife families are families in which the head and his wife are enumerated as members of the same household. Only husband-wife families with their own household are recognized.
 2. Families with male head are families where the head is male and there is no wife present.
 3. Families with female head are families where the head is female and there is no husband present.
 4. Primary individuals are household heads living alone or with non-relatives only.

Table 13 - Percentage* of Total 1-Person
Households by Age and Sex of Head

	Under 25 Years		25-64 Years		65 Years And Over	
	Male	Female	Male	Female	Male	Female
CONNECTICUT	2.8	3.0	22.0	29.3	10.5	32.4
FAIRFIELD COUNTY	2.6	2.1	21.9	30.8	9.7	32.8
BETHEL	5.8	1.1	12.5	31.4	11.1	38.1
BRIDGEPORT	2.6	2.1	23.7	27.7	11.7	32.2
BROOKFIELD	0.0	0.0	29.8	41.3	8.9	20.0
DANBURY	2.9	2.0	19.1	30.6	11.5	34.0
DARIEN	3.5	1.9	17.7	29.2	10.4	37.2
EASTON	5.1	0.0	32.6	11.6	13.0	37.7
FAIRFIELD	1.6	1.7	17.9	34.5	8.9	35.3
GREENWICH	2.2	1.4	18.8	33.7	8.3	35.6
MONROE	4.8	0.0	29.5	18.1	16.9	30.7
NEW CANAAN	1.0	0.6	14.7	35.8	4.9	43.0
NEW FAIRFIELD	0.0	2.4	27.8	26.8	12.9	30.1
NEWTOWN	2.2	0.0	29.3	33.6	9.7	25.2
NEW WALK	4.1	3.1	22.3	29.9	8.1	32.5
REDDING	2.4	0.0	28.5	37.2	7.7	24.2
RIDGEFIELD	1.0	1.5	18.4	33.7	7.0	38.5
SHELTON	2.3	0.6	23.2	29.3	11.4	33.2
SHERMAN	0.0	0.0	27.0	29.7	6.8	36.5
STAMFORD	2.2	2.9	24.4	33.2	7.2	30.0
STRATFORD	2.6	1.9	18.1	33.1	10.5	33.7
TRUMBULL	0.0	4.2	18.1	33.8	9.6	34.3
WESTON	3.1	2.5	24.5	39.9	0.0	30.1
WESTPORT	3.9	1.2	20.2	31.7	8.9	34.1
WILTON	4.0	2.3	16.7	37.0	7.1	33.1
HARTFORD COUNTY	3.0	3.4	24.4	29.5	10.0	29.7
AVON	2.7	0.0	13.2	34.2	16.9	32.9
BERLIN	3.7	1.2	22.5	40.5	4.9	27.2
BLOOMFIELD	0.9	0.0	13.1	39.2	10.7	36.1
BRISTOL	3.9	2.5	19.6	27.6	11.4	35.0
BURLINGTON	0.0	0.0	19.4	18.1	16.7	45.8
CANTON	0.0	2.3	34.3	17.8	18.8	26.8
EAST GRANBY	0.0	0.0	30.6	29.2	11.1	29.2
EAST HARTFORD	4.2	3.7	31.2	25.5	8.6	26.8
EAST WINDSOR	1.2	1.4	42.6	20.1	12.5	22.2
ENFIELD	0.9	1.5	23.5	30.2	10.9	33.0
FARMINGTON	3.6	4.9	28.1	32.0	3.8	27.7
GLASTONBURY	0.9	1.7	20.6	39.6	13.1	24.2
GRANBY	6.1	4.2	32.1	24.8	10.9	21.8
HARTFORD	4.1	4.5	28.6	28.9	10.0	23.9
HARTLAND	0.0	0.0	16.7	19.4	16.7	47.2
MANCHESTER	1.0	2.2	16.3	30.1	10.2	40.2
MARLBOROUGH	0.0	0.0	56.5	31.8	0.0	11.8
NEW BRITAIN	2.9	4.0	22.7	26.0	11.3	33.1
NEWINGTON	0.8	2.0	18.2	30.3	11.0	37.6
PLAINVILLE	1.8	2.7	26.1	35.4	7.9	26.1
ROCKY HILL	3.2	2.9	22.1	38.6	10.4	22.9
SIMSBURY	4.7	1.6	25.3	32.2	6.3	30.0
SOUTHINGTON	3.1	5.4	22.0	27.0	11.2	31.2
SOUTH WINDSOR	0.0	0.0	39.2	36.1	6.5	18.3
SUFFIELD	0.0	2.2	13.4	17.0	16.7	50.7

Table 13 - Percentage* of Total 1-Person
Households by Age and Sex of Head (Continued)

	Under 25 Years		25-64 Years		65 Years And Over	
	Male	Female	Male	Female	Male	Female
HARTFORD COUNTY (CONTINUED)						
WEST HARTFORD	1.0	1.1	11.3	33.6	8.7	44.2
WETHERSFIELD	0.0	2.0	18.4	44.3	3.5	31.7
WINDSOR LOCKS	1.4	5.5	36.0	21.6	12.0	23.5
WINDSOR	2.7	0.0	15.2	37.1	11.8	33.2
LITCHFIELD COUNTY						
	2.1	1.6	19.5	27.1	13.1	36.5
BARKHAMSTED	0.0	0.0	0.0	38.7	21.0	40.3
BETHLEHEM	0.0	0.0	4.5	11.4	30.7	53.4
BRIDGEWATER	0.0	0.0	32.4	16.9	0.0	50.7
CANAAN	0.0	0.0	0.0	32.0	24.0	44.0
COLEBROOK	0.0	0.0	19.4	19.4	16.1	45.2
CORNWALL	8.6	0.0	23.5	25.9	16.0	25.9
GOSHEN	0.0	0.0	0.0	42.1	31.6	26.3
HARWINTON	4.6	0.0	33.3	27.8	11.1	23.1
KENT	0.0	0.0	15.1	36.1	11.8	37.0
LITCHFIELD	1.3	1.3	20.9	16.6	9.1	50.7
MORRIS	9.8	9.8	9.8	9.8	29.4	31.4
NEW HARTFORD	3.4	0.0	18.6	27.6	27.6	22.8
NEW MILFORD	2.7	4.4	22.0	24.5	8.1	38.4
NORFOLK	0.0	0.0	15.1	21.5	11.8	51.6
NORTH CANAAN	4.5	2.3	12.2	25.0	16.7	35.3
PLYMOUTH	0.0	0.9	26.5	25.2	12.4	35.1
ROXBURY	0.0	8.3	20.0	31.7	0.0	40.0
SALISBURY	2.1	3.6	19.1	27.7	11.6	35.9
SHARON	0.0	0.0	8.7	32.6	22.9	35.8
THOMASTON	0.0	2.1	27.7	29.8	10.4	30.1
TERRINGTON	2.2	0.8	18.6	27.8	12.5	38.2
WARREN	0.0	0.0	15.8	57.9	9.2	17.1
WASHINGTON	4.1	1.9	14.1	19.6	14.4	45.9
WATERTOWN	1.8	0.6	20.9	32.8	16.3	27.5
WINCHESTER	1.6	3.6	20.5	27.6	13.2	33.6
WOODBURY	5.0	1.2	24.9	25.1	8.5	35.4
MIDDLESEX COUNTY						
	2.5	1.6	23.1	28.2	11.2	33.3
CHESTER	0.0	0.0	22.8	27.2	28.7	21.3
CLINTON	6.1	1.4	19.3	27.3	5.8	40.1
CROMWELL	0.0	1.9	22.0	26.9	11.7	37.5
DEEP RIVER	4.5	0.0	18.4	16.6	15.7	44.8
DURHAM	0.0	0.0	19.5	39.8	13.3	27.4
EAST HADDAM	4.6	0.0	25.9	25.9	16.7	26.8
EAST HAMPTON	1.5	1.2	38.0	29.8	7.3	22.2
ESSEX	1.1	1.4	13.6	22.8	14.7	46.4
HADDAM	4.3	0.0	18.6	27.3	16.0	33.8
KILLINGWORTH	0.0	0.0	9.1	40.9	8.0	42.0
MIDDLEFIELD	8.2	4.9	16.4	36.9	4.9	28.7
MIDDLETOWN	2.3	2.5	26.2	29.7	8.2	31.0
OLD SAYBROOK	1.2	2.6	18.1	25.4	14.0	38.6
PORTLAND	3.3	0.0	20.8	29.2	14.5	32.2
WESTBROOK	0.0	2.1	27.0	28.7	13.5	28.7

Table 13 - Percentage* of Total 1-Person
Households by Age and Sex of Head (Continued)

	Under 25 Years		25-64 Years		65 Years And Over	
	Male	Female	Male	Female	Male	Female
NEW HAVEN COUNTY	2.9	2.8	19.9	29.7	11.1	33.6
ANSONIA	1.4	0.5	19.6	25.4	7.8	45.3
BEACON FALLS	3.9	0.0	17.1	44.2	6.2	28.7
BETHANY	0.0	5.0	33.7	14.9	14.9	31.7
BRANFORD	3.5	2.4	22.8	33.1	7.6	30.5
CHESHIRE	1.5	0.8	25.1	27.6	10.7	34.3
DERBY	0.8	2.7	19.7	29.5	14.0	33.2
EAST HAVEN	4.4	3.2	22.2	34.0	10.4	25.7
GUILFORD	3.9	1.9	20.7	31.6	10.5	31.4
HAMDEN	1.9	1.2	12.9	32.5	13.8	37.7
MADISON	0.0	1.6	13.4	33.0	12.1	39.9
MERIDEN	2.8	2.5	19.8	28.6	12.3	34.0
MIDDLEBURY	0.0	0.0	13.9	39.9	23.4	22.8
MILFORD	1.9	2.0	21.0	29.5	9.3	36.2
NAUGATUCK	1.2	1.3	22.5	28.7	11.0	35.2
NEW HAVEN	4.6	4.4	22.2	29.6	9.1	30.1
NORTH BRANFORD	2.3	0.0	26.6	33.3	12.4	25.4
NORTH HAVEN	1.1	2.2	8.2	36.5	10.6	41.4
ORANGE	2.7	6.4	20.7	29.3	21.3	19.7
OXFORD	0.0	0.0	25.2	15.6	29.3	29.9
PROSPECT	6.9	0.0	11.8	28.5	16.7	36.1
SEYMOUR	1.7	2.6	15.6	32.4	14.9	32.8
SOUTHBURY	0.0	0.0	16.7	31.7	10.2	41.4
WALLINGFORD	2.2	4.4	21.4	19.8	12.4	39.9
WATERBURY	2.0	1.8	18.1	30.5	12.8	34.8
WEST HAVEN	3.1	2.1	19.4	29.6	9.9	35.9
WOLCOTT	2.5	0.0	19.5	31.0	18.1	28.9
WOODBIDGE	0.0	13.1	14.7	25.5	16.6	30.1
NEW LONDON COUNTY	2.8	7.0	20.6	27.2	9.6	32.8
BOZRAH	0.0	0.0	41.0	35.9	23.1	0.0
COLCHESTER	3.3	6.6	14.0	32.9	11.5	31.7
EAST LYME	2.0	2.5	23.8	20.8	9.2	41.8
FRANKLIN	0.0	0.0	12.5	22.5	20.0	45.0
GRISWOLD	7.3	2.9	22.1	21.9	9.7	36.0
GROTON	3.4	13.3	24.3	24.7	9.3	25.0
LEBANON	0.0	8.3	22.3	32.2	21.5	15.7
LEDYARD	2.1	17.7	14.8	29.5	12.7	23.2
LISBON	4.4	3.3	8.8	40.7	13.2	29.7
LYME	0.0	0.0	34.7	22.4	9.2	33.7
MONTVILLE	7.4	12.1	15.5	33.0	14.8	17.2
NEW LONDON	4.8	7.1	20.4	24.6	6.9	36.2
NORTH STONINGTON	4.2	10.0	5.0	33.3	14.2	33.3
NORWICH	1.1	5.7	17.8	30.2	9.4	36.0
OLD LYME	2.1	0.0	21.4	37.7	5.3	33.5
PRESTON	0.0	11.7	23.4	18.8	10.9	35.2
SALEM	7.8	9.8	33.3	7.8	15.7	25.5
SPRAGUE	0.0	3.7	24.1	25.9	22.2	24.1
STONINGTON	0.6	6.2	22.4	25.5	11.4	33.8
VOLUNTOWN	0.0	5.3	36.0	6.7	6.7	45.3
WATERFORD	0.8	3.2	24.6	31.2	7.7	32.6

Table 13 - Percentage* of Total 1-Person
Households by Age and Sex of Head (Continued)

	Under 25 Years		25-64 Years		65 Years And Over	
	Male	Female	Male	Female	Male	Female
TOLLAND COUNTY	4.9	3.9	26.4	24.8	10.0	30.0
ANDOVER	0.0	0.0	23.3	31.4	22.1	23.3
BOLTON	0.0	0.0	32.6	20.7	12.6	34.1
COLUMBIA	0.0	11.1	50.0	0.0	0.0	38.9
COVENTRY	5.2	0.0	43.8	22.9	5.7	22.4
ELLINGTON	0.0	0.0	35.8	21.8	13.0	29.5
HEBRON	0.0	0.0	29.3	39.0	13.4	18.3
MANSFIELD	10.8	7.4	26.6	25.6	5.9	23.7
SOMERS	0.0	0.0	38.3	16.8	10.1	34.9
STAFFORD	0.0	0.0	17.1	20.5	18.1	44.3
TOLLAND	2.5	0.0	28.3	16.7	17.5	35.0
UNION	0.0	0.0	44.4	0.0	0.0	55.6
VERNON	6.5	7.0	20.1	29.4	8.0	29.0
WILLINGTON	7.4	0.0	32.9	23.5	8.1	28.2
WINDHAM COUNTY	1.8	2.1	21.0	26.5	12.5	36.1
ASHFORD	4.7	5.8	33.7	30.2	5.8	19.8
BROOKLYN	3.1	0.0	15.2	24.1	12.0	45.5
CANTERBURY	0.0	0.0	28.3	14.1	21.7	35.9
CHAPLIN	0.0	0.0	27.5	27.5	0.0	45.0
EASTFORD	0.0	0.0	13.3	40.0	16.7	30.0
HAMPTON	0.0	0.0	25.9	34.5	10.3	29.3
KILLINGLY	2.3	1.3	20.6	31.1	12.5	32.2
PLAINFIELD	1.9	1.2	19.8	17.9	19.0	40.2
POMFRET	4.3	7.8	31.3	38.3	4.3	13.9
PUTNAM	0.0	1.7	10.4	30.8	16.1	41.0
SCOTLAND	0.0	0.0	20.0	20.0	20.0	40.0
STERLING	0.0	0.0	41.7	20.2	17.9	20.2
THOMPSON	0.0	0.0	23.6	23.0	16.0	37.4
WINDHAM	2.7	3.9	21.3	26.7	9.3	36.2
WOODSTOCK	0.0	0.0	33.1	21.3	5.1	40.4

* Percentages are based on total 1-person households for the state, counties, and each town.

Table 14 - Percentage of Total Year-Round Housing Units by Source of Water Supply and Type of Sewage Disposal*

	Source of Water Supply			Type of Sewage Disposal		
	Public System or Private Company	Individual Well	Other Source ¹	Public Sewer	Septic Tank or Cesspool	Other Means ²
CONNECTICUT	79.4	20.0	0.5	62.8	36.6	0.6
FAIRFIELD COUNTY	81.9	17.8	0.3	60.4	39.3	0.3
BETHEL	65.5	33.9	0.6	58.4	41.5	0.2
BRIDGEPORT	99.7	0.3	0.0	97.1	2.7	0.2
BROOKFIELD	33.4	63.0	3.7	3.2	96.6	0.3
DANBURY	72.8	26.3	0.9	54.7	45.0	0.3
DARIEN	85.8	14.2	0.0	38.5	61.3	0.2
EASTON	44.7	55.3	0.0	2.5	97.1	0.3
FAIRFIELD	96.9	3.1	0.0	53.7	46.2	0.0
GREENWICH	89.5	10.4	0.1	69.9	29.9	0.2
MONROE	30.2	69.3	0.4	0.7	98.9	0.3
NEW CANAAN	54.5	45.4	0.2	39.2	60.7	0.1
NEW FAIRFIELD	19.6	79.7	0.8	0.6	98.8	0.6
NEWTOWN	20.9	77.4	1.7	1.9	96.1	2.0
NORWALK	92.0	7.9	0.1	71.8	27.8	0.3
REDDING	3.1	95.8	1.1	1.9	97.4	0.7
RIDGEFIELD	43.1	56.0	0.9	12.2	86.8	1.0
SHELTON	53.7	46.1	0.2	32.7	66.7	0.6
SHERMAN	13.4	77.8	8.8	0.0	97.0	3.0
STAMFORD	88.0	11.9	0.1	69.5	30.2	0.3
STRATFORD	98.5	1.5	0.1	84.2	15.7	0.1
TRUMBULL	89.8	10.1	0.1	1.9	97.5	0.6
WESTON	5.9	94.1	0.0	0.7	98.4	0.8
WESTPORT	86.0	13.9	0.2	15.3	84.0	0.7
WILTON	5.4	94.6	0.0	2.9	96.4	0.6
HARTFORD COUNTY	89.8	9.9	0.3	77.5	22.2	0.3
AVON	41.5	57.9	0.6	4.4	94.9	0.7
BERLIN	83.1	16.3	0.7	53.9	45.0	1.0
BLOOMFIELD	84.0	15.2	0.8	70.0	29.9	0.1
BRISTOL	91.6	8.1	0.3	83.7	16.1	0.1
BURLINGTON	6.5	90.4	3.1	0.0	97.2	2.8
CANTON	35.2	62.2	2.6	29.9	69.2	1.0
EAST GRANBY	2.5	96.1	1.4	0.7	96.4	2.9
EAST HARTFORD	99.1	0.8	0.1	78.9	20.9	0.1
EAST WINDSOR	58.0	41.0	1.0	42.2	56.3	1.5
ENFIELD	92.8	7.2	0.0	43.3	56.1	0.5
FARMINGTON	60.8	39.1	0.1	44.8	54.5	0.6
GLASTONBURY	62.6	36.3	1.1	35.4	63.5	1.1
GRANBY	11.3	83.6	5.1	4.5	94.3	1.3
HARTFORD	99.9	0.0	0.1	99.7	0.1	0.2
HARTLAND	0.0	90.2	9.8	1.6	96.4	2.1
MANCHESTER	94.9	5.1	0.0	88.4	11.5	0.0
MARLBOROUGH	12.7	85.8	1.5	0.0	99.6	0.4
NEW BRITAIN	99.9	0.1	0.0	99.3	0.7	0.0
NEWINGTON	94.9	4.8	0.3	90.2	9.8	0.0
PLAINVILLE	90.4	9.0	0.5	71.2	28.5	0.3
ROCKY HILL	90.8	9.2	0.0	73.7	26.3	0.0
SIMSBURY	61.0	38.6	0.4	18.1	81.1	0.8
SOUTHINGTON	83.1	15.8	1.1	50.4	49.4	0.2
SOUTH WINDSOR	51.6	47.5	1.0	2.8	96.3	0.9
SUFFIELD	51.1	48.6	0.3	21.4	75.9	2.7

Table 14 - Percentage of Total Year-Round Housing Units by
Source of Water Supply and Type of Sewage Disposal* (Continued)

	Source of Water Supply			Type of Sewage Disposal		
	Public System or Private Company	Individual Well	Other Source ¹	Public Sewer	Septic Tank or Cesspool	Other Means ²
HARTFORD COUNTY (CONTINUED)						
WEST HARTFORD	99.7	0.3	0.0	90.5	9.5	0.0
WETHERSFIELD	98.0	2.0	0.0	92.0	8.0	0.0
WINDSOR LOCKS	94.5	5.2	0.3	96.2	3.3	0.5
WINDSOR	89.8	10.2	0.0	68.0	31.4	0.6
LITCHFIELD COUNTY						
	51.2	46.2	2.6	45.7	53.1	1.2
BARKHAMSTED	5.3	89.8	4.9	4.6	92.8	2.7
BETHLEHEM	2.0	95.8	2.2	0.0	96.4	3.6
BRIDGEWATER	0.0	95.8	4.2	0.0	99.0	1.0
CANAAN	28.3	64.0	7.7	1.4	90.5	8.1
COLEBROOK	0.0	92.8	7.2	0.0	98.1	1.9
CORNWALL	7.3	86.3	6.4	2.9	95.6	1.5
GOSHEN	6.9	87.1	6.1	0.0	96.2	3.8
HARWINTON	1.4	96.4	2.3	1.4	98.6	0.0
KENT	25.6	61.1	13.3	10.1	86.1	3.9
LITCHFIELD	36.1	62.1	1.8	27.6	71.3	1.1
MORRIS	2.3	93.4	4.3	1.3	97.1	1.6
NEW HARTFORD	32.8	64.9	2.3	13.6	83.6	2.8
NEW MILFORD	52.2	45.6	2.2	30.8	68.2	1.0
NORFOLK	66.4	26.7	6.8	50.5	48.5	1.0
NORTH CANAAN	55.4	43.4	1.2	37.4	62.6	0.0
PLYMOUTH	55.2	44.3	0.6	43.4	55.4	1.3
ROXBURY	0.0	91.8	8.2	0.0	95.5	4.5
SALISBURY	59.3	32.4	8.3	24.1	72.8	3.1
SHARON	29.1	65.1	5.8	8.3	89.8	1.9
THOMASTON	46.4	51.5	2.1	47.4	51.6	1.0
TORRINGTON	70.4	29.0	0.6	87.7	12.0	0.3
WARREN	3.3	83.9	12.8	0.0	91.2	8.8
WASHINGTON	15.0	79.1	5.9	2.3	94.4	3.3
WATERTOWN	74.3	24.5	1.2	62.6	37.2	0.2
WINCHESTER	79.8	18.7	1.5	77.1	22.8	0.2
WOODBURY	33.6	63.0	3.4	17.0	81.2	1.8
MIDDLESEX COUNTY						
	57.6	41.6	0.8	29.8	68.7	1.5
CHESTER	39.8	60.2	0.0	6.5	91.8	1.7
CLINTON	63.4	36.6	0.0	14.3	85.5	0.2
CROMWELL	70.4	29.6	0.0	5.0	93.5	1.6
DEEP RIVER	55.4	44.6	0.0	12.8	86.8	0.5
DURHAM	6.8	91.1	2.1	1.1	96.8	2.2
EAST HADDAM	15.4	83.4	1.1	2.9	92.8	4.3
EAST HAMPTON	4.5	94.7	0.8	3.0	93.7	3.2
ESSEX	58.2	40.5	1.3	13.0	85.8	1.2
HADDAM	4.8	89.2	6.0	3.6	90.2	6.2
KILLINGWORTH	13.3	86.0	0.7	0.6	97.2	2.2
MIDDLEFIELD	5.3	93.1	1.6	0.5	97.7	1.8
MIDDLETOWN	86.6	13.0	0.4	77.8	21.4	0.8
OLD SAYBROOK	72.8	27.2	0.0	1.9	98.1	0.0
PORTLAND	75.6	22.8	1.6	27.1	72.4	0.5
WESTBROOK	59.3	40.7	0.0	5.4	92.9	1.7

Table 14 - Percentage of Total Year-Round Housing Units by
Source of Water Supply and Type of Sewage Disposal* (Continued)

	Source of Water Supply			Type of Sewage Disposal		
	Public System or Private Company	Individual Well	Other Source ¹	Public Sewer	Septic Tank or Cesspool	Other Means ²
NEW HAVEN COUNTY	87.1	12.6	0.3	71.1	28.5	0.4
ANSONIA	91.7	8.2	0.1	87.4	12.4	0.2
BEACON FALLS	63.0	37.0	0.0	27.8	70.5	1.6
BETHANY	2.0	94.8	3.2	0.0	99.5	0.5
BRANFORD	91.0	8.5	0.6	35.6	62.6	1.8
CHESHIRE	71.1	28.4	0.5	6.9	92.9	0.1
DERBY	85.7	14.1	0.1	83.9	15.2	0.8
EAST HAVEN	95.3	4.6	0.1	56.0	43.8	0.2
GUILFORD	34.4	64.4	1.2	0.5	97.9	1.6
HAMDEN	93.0	6.9	0.1	80.8	19.1	0.1
MADISON	41.2	58.8	0.0	3.4	95.4	1.2
MERIDEN	98.9	1.0	0.1	84.3	15.5	0.1
MIDDLEBURY	9.5	89.8	0.8	1.6	96.8	1.6
MILFORD	97.4	2.5	0.2	47.6	52.1	0.3
NAUGATUCK	89.2	10.2	0.6	79.0	20.7	0.3
NEW HAVEN	99.7	0.3	0.1	98.3	1.5	0.2
NORTH BRANFORD	34.9	63.5	1.5	5.4	94.4	0.2
NORTH HAVEN	82.8	17.1	0.1	28.6	71.0	0.3
ORANGE	62.0	37.8	0.2	1.2	98.1	0.7
OXFORD	6.3	89.8	3.9	1.2	94.6	4.2
PROSPECT	5.7	92.4	1.8	0.3	98.8	0.8
SEYMOUR	70.0	29.4	0.7	46.5	51.2	2.3
SOUTHBURY	37.7	58.7	3.6	31.4	65.5	3.1
WALLINGFORD	86.1	13.4	0.4	75.3	24.5	0.2
WATERBURY	98.9	1.1	0.1	53.7	6.2	0.1
WEST HAVEN	58.2	1.8	0.0	95.8	4.2	0.1
WOLCOTT	8.4	91.6	0.0	7.8	91.8	0.5
WOODBIDGE	17.5	82.5	0.0	15.9	83.1	1.0
NEW LONDON COUNTY	64.2	35.2	0.6	41.3	57.3	1.4
BOZRAH	45.6	53.3	1.1	2.0	98.0	0.0
COLCHESTER	60.1	38.9	1.0	9.2	90.1	0.7
EAST LYME	23.1	76.4	0.5	7.2	91.7	1.1
FRANKLIN	0.0	100.0	0.0	1.6	96.8	1.6
GRISWOLD	63.5	34.4	2.1	48.8	48.0	3.2
GROTON	88.1	11.6	0.2	54.6	44.6	0.8
LEBANON	15.9	83.4	0.7	1.7	97.6	0.7
LEDYARD	36.5	62.1	1.4	16.2	80.8	3.0
LISBON	15.1	81.5	3.4	7.2	89.0	3.9
LYME	0.0	96.9	3.1	0.0	96.7	3.3
MONTVILLE	33.1	65.7	1.2	6.7	91.8	1.5
NEW LONDON	99.7	0.3	0.0	97.2	2.7	0.1
NORTH STONINGTON	28.9	67.9	3.1	0.0	95.4	4.6
NORWICH	88.7	10.8	0.5	66.5	32.5	1.0
OLD LYME	9.7	90.3	0.0	3.8	94.6	1.6
PRESTON	6.2	93.8	0.0	1.6	98.4	0.0
SALEM	1.9	96.8	1.3	1.9	95.9	2.1
SPRAGUE	46.5	51.0	2.5	48.2	46.5	5.3
STONINGTON	73.5	26.0	0.5	12.2	84.0	3.8
VOLUNTOWN	1.3	95.9	2.8	0.0	96.3	3.7
WATERFORD	27.0	72.7	0.2	4.1	94.7	1.2

Table 14 - Percentage of Total Year-Round Housing Units by
Source of Water Supply and Type of Sewage Disposal* (Continued)

	Source of Water Supply			Type of Sewage Disposal		
	Public System or Private Company	Individual Well	Other Source ¹	Public Sewer	Septic Tank or Cesspool	Other Means ²
TOLLAND COUNTY	41.7	56.7	1.6	26.4	72.7	0.9
ANDOVER	4.3	94.8	0.9	4.3	95.7	0.0
BOLTON	9.3	88.4	2.3	5.1	93.6	1.2
COLUMBIA	4.1	95.1	0.7	0.5	99.5	0.0
COVENTRY	15.8	78.7	1.5	0.5	97.8	1.7
ELLINGTON	42.7	55.6	1.7	19.8	79.1	1.0
HEBRON	18.7	80.8	0.5	5.7	93.0	1.3
MANSFIELD	32.9	64.7	2.4	12.5	86.7	0.8
SOMERS	27.0	71.5	1.5	3.0	95.3	1.8
STAFFORD	38.2	59.3	2.4	37.0	61.7	1.3
TOLLAND	18.8	78.4	2.8	0.0	99.2	0.8
UNION	0.0	95.4	4.6	0.0	100.0	0.0
VERNON	78.2	21.6	0.3	59.9	39.8	0.3
WILLINGTON	28.8	66.4	4.8	26.0	72.4	1.6
WINDHAM COUNTY	49.6	48.9	1.5	41.7	56.1	2.2
ASHFORD	17.2	81.0	1.7	12.7	85.7	1.6
BROOKLYN	31.4	66.0	2.6	14.7	83.6	1.7
CANTERBURY	1.6	96.0	2.4	2.4	94.1	3.5
CHAPLIN	3.0	95.6	1.4	3.0	92.6	4.4
EASTFORD	3.1	90.6	6.3	1.7	96.5	1.7
HAMPTON	4.0	92.3	3.7	2.0	92.9	5.1
KILLINGLY	51.6	47.5	0.8	44.3	54.1	1.6
PLAINFIELD	38.0	61.1	0.8	29.1	66.2	4.7
POMFRET	7.5	88.8	3.7	3.7	95.0	1.3
PUTNAM	86.7	12.3	0.9	83.9	16.1	0.0
SCOTLAND	0.0	91.6	8.4	1.9	95.5	2.6
STERLING	17.2	75.8	7.0	4.5	86.3	9.3
THOMPSON	32.4	66.2	1.4	11.6	84.1	4.4
WINDHAM	81.5	18.1	0.4	75.5	23.8	0.7
WOODSTOCK	13.8	81.8	4.5	3.4	94.1	2.5

- * Percentages for source of water supply and type of sewage disposal are based on total year-round housing units for the state, counties, and each town.
1. This category includes water coming directly from springs, creeks, rivers, and all other sources.
 2. This is a residual category which includes any means not included under public sewer and septic tank or cesspool. Public sewer includes units connected to a city, county, sanitary district, neighborhood, or subdivision sewer system. Septic tank or cesspool includes an underground tank or pit for sewage disposal.

Table 15 - Percentage* of Total Occupied Housing Units¹
With Selected Household Conveniences

	Clothes Washing Machine	Clothes Dryer	Dish- Washer	Home Food Freezer	Tele- vision Set ²	Battery Operated Radio ³
CONNECTICUT	77.1	42.5	24.9	21.4	97.1	77.2
FAIRFIELD COUNTY	77.8	45.2	31.5	21.8	97.6	78.7
BETHEL	77.1	58.4	26.8	24.2	94.8	77.7
BRIDGEPORT	70.6	22.0	9.0	9.6	95.5	68.3
BROOKFIELD	91.5	68.8	42.5	35.6	99.1	88.3
DANBURY	70.9	41.7	19.5	19.3	96.7	73.9
DARIEN	89.2	70.7	62.6	33.9	98.2	92.1
EASTON	93.8	80.5	61.7	42.7	97.2	81.6
FAIRFIELD	88.2	57.4	41.3	24.9	99.0	84.7
GREENWICH	75.3	53.4	49.8	24.2	98.3	85.6
MONROE	86.3	66.5	35.2	36.0	99.3	88.7
NEW CANAAN	82.2	67.5	71.7	39.4	99.6	90.2
NEW FAIRFIELD	81.9	56.4	41.5	31.4	100.0	82.6
NEWTOWN	83.7	61.8	38.7	39.3	97.2	85.3
NORWALK	72.8	38.1	25.8	16.0	97.9	74.6
REDDING	82.9	66.3	49.6	44.2	97.6	86.7
RIDGEFIELD	85.9	70.5	55.5	39.7	98.7	86.1
SHELTON	87.0	51.5	24.6	25.7	98.9	81.4
SHERMAN	91.0	59.0	55.0	35.8	100.0	78.0
STAMFORD	68.6	36.3	29.3	19.0	97.6	78.6
STRATFORD	88.7	48.4	20.5	17.7	98.8	79.2
TRUMBULL	95.5	69.0	48.8	35.1	99.5	85.4
WESTON	92.3	84.4	73.1	45.9	97.1	87.9
WESTPORT	86.3	67.5	61.8	34.8	98.5	87.9
WILTON	91.1	72.1	72.8	43.4	96.8	86.3
HARTFORD COUNTY	76.6	41.4	24.7	18.9	97.1	77.5
AVON	88.0	67.0	51.9	37.1	99.1	86.1
BERLIN	90.0	58.8	34.3	26.1	99.0	85.8
BLOOMFIELD	80.9	54.9	42.8	31.3	99.3	84.7
BRISTOL	82.1	47.0	19.5	17.3	98.6	78.5
BURLINGTON	92.5	62.4	29.1	30.9	95.8	83.7
CANTON	89.8	55.0	37.9	31.6	97.8	86.6
EAST GRANBY	94.2	63.2	47.6	37.2	100.0	88.3
EAST HARTFORD	71.0	43.2	23.9	17.5	97.9	80.6
EAST WINDSOR	76.9	39.2	14.7	25.3	98.2	76.6
ENFIELD	90.1	58.3	24.8	20.4	99.0	82.5
FARMINGTON	82.8	56.2	39.3	24.7	98.7	91.0
GLASTONBURY	84.2	60.4	44.9	25.9	99.4	83.9
GRANBY	85.0	53.8	41.3	49.6	100.0	88.6
HARTFORD	57.2	14.0	6.4	8.0	92.6	62.6
HARTLAND	94.4	70.5	35.1	53.5	100.0	88.9
MANCHESTER	79.0	45.6	28.6	18.6	97.2	80.5
MARLBOROUGH	90.5	58.7	25.5	37.9	100.0	95.0
NEW BRITAIN	75.4	26.1	9.7	12.3	96.3	71.8
NEWINGTON	88.7	61.8	39.2	19.7	99.7	89.2
PLAINVILLE	80.4	43.1	20.0	17.4	97.9	79.5
ROCKY HILL	70.6	46.4	36.9	20.2	99.4	85.0
SIMSBURY	95.6	73.5	61.6	38.4	100.0	90.6
SOUTHINGTON	85.8	43.8	15.5	19.7	98.4	81.1
SOUTH WINDSOR	93.1	71.5	42.7	35.2	99.6	90.1
SUFFIELD	83.8	56.5	38.0	39.6	100.0	81.4

Table 15 - Percentage* of Total Occupied Housing Units¹
With Selected Household Conveniences (Continued)

	Clothes Washing Machine	Clothes Dryer	Dish- Washer	Home Food Freezer	Tele- vision Set ²	Battery Operated Radio ³
HARTFORD COUNTY (CONTINUED)						
WEST HARTFORD	82.9	56.9	49.1	26.4	98.8	85.4
WETHERSFIELD	82.9	53.5	41.5	21.0	99.5	83.3
WINDSOR LOCKS	86.3	52.9	21.3	22.3	99.2	84.0
WINDSOR	89.0	51.7	32.6	26.3	97.2	82.9
LITCHFIELD COUNTY						
BARKHAMSTED	85.3	56.5	18.3	44.0	100.0	84.6
BETHLEHEM	75.5	27.8	18.5	45.7	96.0	72.4
BRIDGEWATER	73.7	58.0	47.6	31.6	100.0	84.3
CANAAN	86.5	58.0	27.4	21.9	92.7	64.2
COLEBROOK	93.2	44.5	25.2	56.1	100.0	74.8
CORNWALL	80.0	54.4	39.7	50.0	85.0	74.4
GOSHEN	85.5	47.9	34.1	48.2	94.7	70.7
HARWINTON	87.8	52.7	28.0	35.0	96.5	85.9
KENT	81.9	63.0	46.0	41.1	91.1	73.9
LITCHFIELD	76.8	53.9	33.1	25.1	93.3	77.5
MORRIS	73.2	54.9	25.5	36.8	95.9	74.5
NEW HARTFORD	84.0	40.7	20.6	34.2	100.0	78.0
NEW MILFORD	72.0	49.1	26.4	31.3	96.2	78.2
NORFOLK	67.0	26.2	23.2	22.6	95.7	81.3
NORTH CANAAN	76.6	40.2	21.2	31.4	93.1	65.8
PLYMOUTH	81.0	46.7	16.8	19.3	99.3	73.8
ROXBURY	83.1	59.9	35.1	51.5	94.0	82.8
SALISBURY	70.2	51.6	46.8	32.1	92.5	72.2
SHARON	73.2	49.4	21.1	39.7	100.0	71.5
THOMASTON	83.6	46.8	21.5	27.7	97.0	86.7
TORRINGTON	80.9	32.7	12.2	18.3	96.3	76.0
WARREN	91.4	32.6	24.4	17.6	100.0	71.9
WASHINGTON	75.1	53.1	28.3	43.5	100.0	61.6
WATERTOWN	85.3	49.7	18.9	22.1	98.1	81.0
WINCHESTER	84.1	38.2	13.8	25.7	98.6	77.1
WOODBURY	65.9	45.9	36.5	35.7	97.8	80.0
MIDDLESEX COUNTY						
CHESTER	88.7	56.9	24.6	30.2	94.0	88.5
CLINTON	75.0	47.7	28.9	26.8	98.7	82.7
CROMWELL	83.5	56.2	25.9	26.6	97.4	83.3
DEEP RIVER	74.9	35.2	16.0	22.6	93.4	79.7
DURHAM	86.8	59.6	30.9	33.8	94.9	79.4
EAST HADDAM	78.9	41.0	21.5	40.6	95.1	71.2
EAST HAMPTON	69.6	35.3	17.2	21.0	92.9	80.6
ESSEX	82.2	48.9	37.5	26.2	95.3	81.1
HADDAM	77.3	52.5	22.2	34.3	100.0	84.0
KILLINGWORTH	78.5	48.4	30.6	45.9	91.5	90.5
MIDDLEFIELD	92.3	70.0	29.5	43.4	94.9	85.0
MIDDLETOWN	74.8	33.9	14.4	18.8	96.0	77.9
OLD SAYBROOK	85.6	59.0	39.3	27.1	98.1	84.5
PORTLAND	87.9	52.2	23.3	28.7	97.9	80.9
WESTBROOK	68.9	44.2	22.1	16.2	98.4	72.8

Table 15 - Percentage* of Total Occupied Housing Units¹
With Selected Household Conveniences (Continued)

	Clothes Washing Machine	Clothes Dryer	Dish- Washer	Home Food Freezer	Tele- vision Set ²	Battery Operated Radio ³
NEW HAVEN COUNTY	76.0	39.3	20.4	19.8	97.3	74.4
ANSONIA	80.9	32.8	14.7	16.2	97.7	69.6
BEACON FALLS	87.3	50.9	6.0	31.5	100.0	76.7
BETHANY	96.1	63.3	47.7	51.4	100.0	87.4
BRANFORD	74.9	43.8	29.2	23.3	98.4	81.0
CHESHIRE	82.6	61.4	43.9	28.8	98.6	85.0
DERBY	85.3	35.6	14.2	17.8	98.4	77.0
EAST HAVEN	80.5	44.4	10.7	23.3	98.4	77.5
GUILFORD	71.9	48.9	40.0	33.3	97.7	86.5
HAMDEN	82.6	49.1	32.4	23.1	98.3	75.3
MADISON	85.2	59.9	55.8	26.8	98.5	83.7
MERIDEN	78.1	40.7	16.1	16.5	97.5	74.7
MIDDLEBURY	91.1	63.7	35.7	42.1	100.0	82.3
MILFORD	79.1	51.6	23.6	23.1	95.1	85.6
NAUGATUCK	82.2	40.6	17.5	19.1	96.7	78.1
NEW HAVEN	57.8	19.4	9.9	11.1	94.2	63.5
NORTH BRANFORD	85.5	63.0	30.9	42.1	99.3	83.4
NORTH HAVEN	90.2	57.4	34.6	32.8	96.7	82.9
ORANGE	52.5	72.6	64.6	35.9	100.0	87.2
OXFORD	85.0	54.8	31.0	39.2	98.3	86.6
PROSPECT	85.6	63.6	23.0	35.1	100.0	80.7
SEYMOUR	85.4	49.5	11.0	24.7	99.1	76.9
SOUTHBURY	85.6	69.7	56.1	28.5	95.0	86.7
WALLINGFORD	81.5	50.3	24.0	24.6	98.2	80.3
WATERBURY	78.9	28.0	12.1	14.3	97.0	69.7
WEST HAVEN	70.3	35.7	15.3	14.7	98.6	72.5
WOLCOTT	89.0	61.0	23.3	24.7	100.0	82.6
WOODBIDGE	85.8	62.3	57.5	49.7	99.1	84.3
NEW LONDON COUNTY	77.0	44.1	21.4	25.0	96.5	77.5
BOZRAH	85.3	33.5	16.5	46.9	95.6	83.9
COLCHESTER	82.9	56.5	29.6	32.2	98.9	81.0
EAST LYME	77.7	62.6	35.7	25.2	98.1	86.1
FRANKLIN	95.2	56.2	30.2	61.5	100.0	66.3
GRISWOLD	78.6	35.0	10.2	24.8	96.9	70.8
GROTON	82.4	53.4	25.8	25.2	97.3	80.9
LEBANON	83.9	51.5	10.5	40.2	97.6	71.6
LEDYARD	88.8	68.5	44.0	39.8	98.1	88.3
LISBON	91.2	42.6	18.2	34.1	95.5	76.3
LYME	77.0	52.8	38.1	42.4	92.9	82.0
MONTVILLE	82.1	50.7	14.8	26.6	97.2	82.5
NEW LONDON	62.3	23.2	15.1	15.7	95.4	71.8
NORTH STONINGTON	85.2	64.3	27.8	36.7	100.0	78.5
NORWICH	71.5	34.8	16.4	17.5	96.7	71.7
OLD LYME	72.4	53.9	34.4	31.9	92.5	85.5
PRESTON	83.0	59.0	21.1	41.3	91.8	67.4
SALEM	74.8	59.2	16.4	31.0	93.4	82.0
SPRAGUE	89.6	34.7	4.6	25.0	96.5	78.1
STONINGTON	76.7	38.4	18.3	23.9	94.3	77.5
VOLUNTOWN	66.0	40.2	8.0	32.1	95.6	63.4
WATERFORD	84.2	50.6	25.1	29.9	97.8	83.1

Table 15 - Percentage* of Total Occupied Housing Units¹
With Selected Household Conveniences (Continued)

	Clothes Washing Machine	Clothes Dryer	Dish- Washer	Home Food Freezer	Tele- vision Set ²	Battery Operated Radio ³
TOLLAND COUNTY	78.6	50.9	31.7	28.5	97.2	81.8
ANDOVER	72.7	50.5	33.2	39.5	96.3	76.7
BOLTON	74.1	48.0	28.3	31.1	94.2	82.5
COLUMBIA	89.8	68.2	36.0	40.2	100.0	87.8
COVENTRY	80.6	53.6	27.3	31.0	98.2	84.4
ELLINGTON	85.2	55.3	32.6	39.2	97.2	89.8
HEBRON	84.8	51.7	27.8	38.4	94.2	84.4
MANSFIELD	64.9	44.4	32.8	26.0	94.2	79.7
SCHEMERS	87.2	56.9	44.6	28.3	98.0	84.3
STAFFORD	85.8	41.8	15.7	20.5	99.3	73.1
TOLLAND	54.8	71.3	40.8	38.6	99.1	77.3
UNION	72.1	24.0	24.0	44.2	86.0	72.9
VERNON	75.6	48.9	33.1	22.0	98.3	83.0
WILLINGTON	64.0	41.3	29.5	30.5	93.5	81.7
WINDHAM COUNTY	77.4	38.0	15.3	21.0	96.3	74.6
ASHFORD	65.7	43.0	12.9	32.1	97.0	91.7
BROOKLYN	81.1	41.5	24.0	21.9	96.9	70.4
CANTERBURY	86.1	55.2	18.8	58.9	100.0	81.2
CHAPLIN	84.6	45.6	42.4	57.2	96.0	69.8
EASTFORD	84.3	33.8	12.3	59.0	100.0	100.0
HAMPTON	86.0	46.5	13.1	33.7	86.9	72.0
KILLINGLY	81.8	39.5	16.4	14.1	97.4	72.4
PLAINFIELD	78.4	44.6	7.8	25.3	96.4	75.0
POMFRET	93.6	43.8	13.9	34.6	97.0	68.6
PUTNAM	81.1	34.5	7.3	9.7	96.8	76.7
SCOTLAND	65.9	50.0	20.7	42.3	100.0	74.4
STERLING	87.3	68.5	23.5	46.0	96.5	84.2
THOMPSON	84.7	35.3	10.5	14.5	96.6	80.1
WINDHAM	66.2	26.8	16.5	15.7	94.0	69.7
WOODSTOCK	78.5	51.0	31.1	25.4	100.0	80.4

* Percentages for each household convenience are based on total occupied housing units for the state, counties, and each town.

1. A unit is occupied if it is the usual place of residence of the person(s) living in it at the time of enumeration. Included are units occupied by persons only temporarily absent (on vacation, etc.) and units occupied by persons with no usual place of residence (for example, migratory workers).
2. Television set must be in working order.
3. This category includes car radios, transistors, and other battery-operated sets in working order or needing only a new battery for operation.

Table 16 - Percentage* of Total Year-Round Housing
Units with Selected Household Facilities

	Complete Kitchen Facilities ¹		Hot and Cold Piped Water		Flush Toilet ²		Bathtub or Shower ³	
	Sole Use	Shared or None	Hot and Cold	Cold or None	Sole Use	Shared or None	Sole Use	Shared or None
CONNECTICUT	98.5	1.5	99.1	0.9	98.7	1.3	98.2	1.8
FAIRFIELD COUNTY	98.6	1.4	99.4	0.6	98.7	1.3	98.3	1.7
BETHEL	99.0	1.0	99.7	0.3	99.5	0.5	98.7	1.3
BRIDGEPORT	97.6	2.4	99.2	0.8	97.0	3.0	96.4	3.6
BROOKFIELD	99.7	0.3	99.8	0.2	99.8	0.2	99.8	0.2
DANBURY	98.4	1.6	99.1	0.9	99.0	1.0	98.4	1.6
DARIEN	99.4	0.6	99.4	0.6	99.9	0.1	99.5	0.5
EASTON	99.7	0.3	99.3	0.7	99.0	1.0	98.7	1.3
FAIRFIELD	99.6	0.4	99.4	0.6	99.9	0.1	99.6	0.4
GREENWICH	97.9	2.1	99.7	0.3	99.4	0.6	99.0	1.0
MONROE	99.6	0.4	99.4	0.6	99.1	0.9	98.8	1.2
NEW CANAAN	99.2	0.8	99.8	0.2	99.8	0.2	99.5	0.5
NEW FAIRFIELD	99.8	0.2	100.0	0.0	99.8	0.2	100.0	0.0
NEWTOWN	99.1	0.9	98.4	1.6	98.5	1.5	98.0	2.0
NORWALK	98.3	1.7	99.5	0.5	98.4	1.6	98.1	1.9
REDDING	98.9	1.1	99.2	0.8	98.8	1.2	98.3	1.7
RIDGEFIELD	99.2	0.8	99.6	0.4	99.7	0.3	99.4	0.6
SHELTON	99.5	0.5	98.3	1.7	99.4	0.6	98.4	1.6
SHERMAN	96.7	3.3	98.0	2.0	98.0	2.0	98.0	2.0
STAMFORD	98.3	1.7	99.8	0.2	98.6	1.4	98.4	1.6
STRATFORD	99.1	0.9	99.4	0.6	99.1	0.9	99.0	1.0
TRUMBULL	99.7	0.3	99.7	0.3	99.9	0.1	99.4	0.6
WESTON	99.5	0.5	99.1	0.9	99.3	0.7	99.0	1.0
WESTPORT	99.4	0.6	99.4	0.6	99.7	0.3	99.4	0.6
WILTON	99.8	0.2	99.5	0.5	99.8	0.2	99.7	0.3
HARTFORD COUNTY	98.5	1.5	99.4	0.6	98.6	1.4	98.3	1.7
AVON	99.8	0.2	99.4	0.6	99.3	0.7	98.8	1.2
BERLIN	98.8	1.2	99.5	0.5	99.8	0.2	99.6	0.4
BLOOMFIELD	99.9	0.1	99.5	0.5	99.9	0.1	99.4	0.6
BRISTOL	99.2	0.8	99.6	0.4	98.9	1.1	98.7	1.3
BURLINGTON	99.7	0.3	98.8	1.2	99.2	0.8	98.7	1.3
CANTON	99.7	0.3	99.5	0.5	100.0	0.0	99.4	0.6
EAST GRANBY	98.9	1.1	99.4	0.6	98.1	1.9	98.1	1.9
EAST HARTFORD	99.1	0.9	99.7	0.3	99.1	0.9	99.0	1.0
EAST WINDSOR	98.1	1.9	98.7	1.3	98.8	1.2	97.9	2.1
ENFIELD	99.1	0.9	99.7	0.3	99.4	0.6	98.8	1.2
FARMINGTON	99.8	0.2	99.2	0.8	99.5	0.5	99.2	0.8
GLASTONBURY	99.0	1.0	99.5	0.5	99.0	1.0	98.8	1.2
GRANBY	99.7	0.3	99.0	1.0	99.7	0.3	98.7	1.3
HARTFORD	96.2	3.8	99.4	0.6	96.2	3.8	96.0	4.0
HARTLAND	96.1	3.9	96.4	3.6	94.5	5.5	95.1	4.9
MANCHESTER	99.3	0.7	99.6	0.4	99.1	0.9	99.0	1.0
MARLBOROUGH	99.7	0.3	99.0	1.0	99.7	0.3	98.5	1.5
NEW BRITAIN	97.8	2.2	98.9	1.1	98.3	1.7	97.7	2.3
NEWINGTON	99.9	0.1	99.5	0.5	99.9	0.1	99.7	0.3
PLAINVILLE	99.4	0.6	98.9	1.1	99.2	0.8	98.5	1.5
ROCKY HILL	99.8	0.2	99.4	0.6	99.8	0.2	99.4	0.6
SIMSBURY	98.9	1.1	99.3	0.7	99.6	0.4	99.3	0.7
SOUTHINGTON	99.7	0.3	99.5	0.5	99.7	0.3	99.3	0.7
SOUTH WINDSOR	99.6	0.4	99.6	0.4	99.8	0.2	99.6	0.4
SUFFIELD	99.4	0.6	98.5	1.5	98.9	1.1	98.9	1.1

Table 16 - Percentage* of Total Year-Round Housing
Units with Selected Household Facilities (Continued)

	Complete Kitchen Facilities ¹		Hot and Cold Piped Water		Flush Toilet ²		Bathtub or Shower ³	
	Sole Use	Shared or None	Hot and Cold	Cold or None	Sole Use	Shared or None	Sole Use	Shared or None
HARTFORD COUNTY (CONTINUED)								
WEST HARTFORD	99.5	0.5	99.8	0.2	99.8	0.2	99.7	0.3
WETHERSFIELD	99.5	0.5	99.7	0.3	100.0	0.0	99.9	0.1
WINDSOR LOCKS	98.7	1.3	98.8	1.2	99.0	1.0	98.7	1.3
WINDSOR	99.6	0.4	99.5	0.5	99.4	0.6	99.4	0.6
LITCHFIELD COUNTY								
BARKHAMSTED	99.2	0.8	98.5	1.5	98.9	1.1	97.2	2.8
BETHLEHEM	96.6	3.4	96.6	3.4	96.6	3.4	96.6	3.4
BRIDGEWATER	95.6	4.4	99.2	0.8	99.2	0.8	99.2	0.8
CANAAN	97.6	2.4	96.8	9.2	96.4	3.6	95.6	4.4
COLEBROOK	98.4	1.6	98.4	1.6	98.4	1.6	97.1	2.9
CORNWALL	100.0	0.0	98.1	1.9	96.7	3.3	96.7	3.3
GOSHEN	95.5	4.1	91.4	8.6	94.9	5.1	94.9	5.1
HARWINTON	100.0	0.0	99.1	0.9	100.0	0.0	99.6	0.4
KENT	96.0	4.0	94.2	5.8	96.4	3.6	96.4	3.6
LITCHFIELD	97.6	2.4	97.3	2.7	98.6	1.4	97.6	2.4
MERRIS	100.0	0.0	100.0	0.0	99.3	0.7	99.3	0.7
NEW HARTFORD	99.6	0.4	96.5	3.5	99.1	0.9	99.1	0.9
NEW MILFORD	97.9	2.1	98.6	1.4	99.1	0.9	98.3	1.7
NORFOLK	100.0	0.0	97.6	2.4	98.4	1.6	98.4	1.6
NORTH CANAAN	99.4	0.6	99.2	0.8	98.5	1.5	98.6	1.4
PLYMOUTH	98.8	1.2	97.5	2.5	98.4	1.6	97.8	2.2
ROXBURY	97.5	2.5	97.5	2.5	97.5	2.5	96.7	3.3
SALISBURY	95.5	4.5	97.7	2.3	97.7	2.3	97.2	2.8
SHARON	96.7	3.3	97.1	2.9	98.5	1.5	97.6	2.4
THOMASTON	98.2	1.8	98.9	1.1	98.2	1.8	97.9	2.1
TORRINGTON	98.1	1.9	99.1	0.9	98.1	1.9	97.2	2.8
WARREN	96.6	3.4	93.4	6.6	94.7	5.3	96.6	3.4
WASHINGTON	99.0	1.0	96.6	3.4	98.4	1.6	98.4	1.6
WATERTOWN	99.6	0.4	99.0	1.0	99.6	0.4	99.3	0.7
WINCHESTER	98.1	1.9	98.0	2.0	98.1	1.9	97.5	2.5
WOODBURY	98.3	1.7	97.9	2.1	98.5	1.5	98.8	1.2
MIDDLESEX COUNTY								
CHESTER	95.7	4.3	98.8	1.2	97.8	2.2	97.4	2.6
CLINTON	99.5	0.5	99.4	0.6	99.8	0.2	99.3	0.7
CROMWELL	99.2	0.8	99.2	0.8	99.5	0.5	99.3	0.7
DEEP RIVER	98.4	1.6	98.9	1.1	99.2	0.8	99.2	0.8
DURHAM	97.8	2.2	98.5	1.5	98.4	1.6	98.4	1.6
EAST HADDAM	96.9	3.1	94.4	5.6	97.2	2.8	93.6	6.4
EAST HAMPTON	97.5	2.5	96.0	4.0	96.5	3.5	96.3	3.7
ESSEX	99.5	0.5	99.6	0.4	99.2	0.8	98.6	1.4
HADDAM	96.6	3.4	95.9	4.1	95.4	4.6	95.3	4.7
KILLINGWORTH	99.0	1.0	96.6	3.4	98.4	1.6	97.3	2.7
MIDDLEFIELD	99.2	0.8	98.8	1.2	98.8	1.2	98.4	1.6
MIDDLETOWN	98.3	1.7	99.5	0.5	98.3	1.7	97.9	2.1
OLD SAYBROOK	99.0	1.0	98.9	1.1	98.9	1.1	98.2	1.8
PORTLAND	98.5	1.5	98.9	1.1	99.0	1.0	98.9	1.1
WESTBROOK	99.5	0.5	100.0	0.0	100.0	0.0	99.5	0.5

Table 16 - Percentage* of Total Year-Round Housing
Units with Selected Household Facilities (Continued)

	Complete Kitchen Facilities ¹		Hot and Cold Piped Water		Flush Toilet ²		Bathtub or Shower ³	
	Sole Use	Shared or None	Hot and Cold	Cold or None	Sole Use	Shared or None	Sole Use	Shared or None
NEW HAVEN COUNTY	98.7	1.3	99.4	0.6	99.0	1.0	98.6	1.4
ANSONIA	98.5	1.5	99.2	0.8	99.1	0.9	98.0	2.0
BEACON FALLS	100.0	0.0	100.0	0.0	100.0	0.0	99.6	0.4
BETHANY	100.0	0.0	100.0	0.0	100.0	0.0	100.0	0.0
BRANFORD	99.4	0.6	99.2	0.8	99.6	0.4	99.4	0.6
CHESHIRE	99.2	0.8	99.2	0.8	99.4	0.6	99.5	0.5
DERBY	99.5	0.5	99.1	0.9	99.4	0.6	98.4	1.6
EAST HAVEN	99.5	0.5	99.6	0.4	99.7	0.3	98.7	1.3
GUILFORD	98.7	1.3	99.0	1.0	99.2	0.8	98.9	1.1
HAMDEN	99.5	0.5	99.8	0.2	99.8	0.2	99.6	0.4
MADISON	99.7	0.3	98.8	1.2	99.7	0.3	99.6	0.4
MERIDEN	98.6	1.4	99.4	0.6	98.9	1.1	98.5	1.5
MIDDLEBURY	98.9	1.1	98.5	1.5	98.9	1.1	99.2	0.8
MILFORD	99.5	0.5	99.3	0.7	99.5	0.5	99.1	0.9
NAUGATUCK	98.4	1.6	99.1	0.9	98.8	1.2	98.1	1.9
NEW HAVEN	97.6	2.4	99.5	0.5	97.9	2.1	97.5	2.5
NORTH BRANFORD	99.5	0.1	99.8	0.2	99.7	0.3	99.5	0.5
NORTH HAVEN	99.8	0.2	99.7	0.3	99.8	0.2	99.8	0.2
ORANGE	100.0	0.0	100.0	0.0	99.9	0.1	99.8	0.2
OXFORD	98.2	1.8	96.7	3.3	98.5	1.5	98.2	1.8
PROSPECT	98.9	1.1	99.4	0.6	99.2	0.8	98.8	1.2
SEYMCUR	99.1	0.9	98.6	1.4	99.7	0.3	99.2	0.8
SOUTHURY	98.2	1.8	94.9	5.1	96.8	3.2	96.1	3.9
WALLINGFORD	98.7	1.3	99.4	0.6	99.4	0.6	98.9	1.1
WATERBURY	98.0	2.0	99.4	0.6	99.0	1.0	98.7	1.3
WEST HAVEN	99.6	0.4	99.8	0.2	99.7	0.3	99.5	0.5
WOLCOTT	98.3	1.7	98.9	1.1	98.9	1.1	98.5	1.5
WOODBIDGE	99.2	0.8	99.6	0.4	98.7	1.3	98.7	1.3
NEW LONDON COUNTY	98.5	1.5	98.3	1.7	98.6	1.4	97.9	2.1
BOZRAH	98.6	1.4	96.9	3.1	98.6	1.4	98.6	1.4
COLCHESTER	98.7	1.3	99.3	0.7	98.4	1.6	98.4	1.6
EAST LYME	98.4	1.6	99.1	0.9	99.2	0.8	98.4	1.6
FRANKLIN	98.8	1.2	97.4	2.6	97.4	2.6	97.4	2.6
GRISWOLD	96.6	3.4	93.0	7.0	97.6	2.4	96.1	3.9
GROTON	98.9	1.1	99.4	0.6	99.2	0.8	99.1	0.9
LEBANON	99.5	0.5	98.9	1.1	99.0	1.0	99.5	0.5
LEDYARD	99.0	1.0	97.9	2.1	98.2	1.8	98.0	2.0
LISBON	100.0	0.0	96.8	3.2	99.3	0.7	98.7	1.3
LYME	98.4	1.6	96.1	3.9	96.9	3.1	95.5	4.5
MONTVILLE	98.6	1.4	97.7	2.3	99.1	0.9	98.2	1.8
NEW LONDON	97.0	3.0	99.5	0.5	97.2	2.8	96.6	3.4
NORTH STONINGTON	97.7	2.3	96.2	3.8	96.1	3.9	96.2	3.8
NORWICH	99.1	0.9	98.3	1.7	99.2	0.8	98.1	1.9
OLD LYME	98.1	1.9	98.8	1.2	99.0	1.0	99.4	0.6
PRESTON	98.2	1.8	99.6	0.4	99.2	0.8	98.3	1.7
SALEM	100.0	0.0	99.1	0.9	99.1	0.9	99.1	0.9
SPRAGUE	99.6	0.4	96.6	3.4	100.0	0.0	97.9	2.1
STONINGTON	98.8	1.2	97.6	2.4	98.5	1.5	97.3	2.7
VOLUNTOWN	97.9	2.1	89.9	10.1	93.5	6.5	85.1	14.9
WATER FORD	99.0	1.0	99.1	0.9	99.5	0.5	99.0	1.0

Table 16 - Percentage* of Total Year-Round Housing
Units with Selected Household Facilities (Continued)

	Complete Kitchen Facilities ¹		Hot and Cold Piped Water		Flush Toilet ²		Bathtub or Shower ³	
	Sole Use	Shared or None	Hot and Cold	Cold or None	Sole Use	Shared or None	Sole Use	Shared or None
TOLLAND COUNTY	99.2	0.8	98.7	1.3	99.2	0.8	98.3	1.7
ANDOVER	98.9	1.1	100.0	0.0	100.0	0.0	99.4	0.6
BOLTON	99.5	0.5	98.9	1.1	99.5	0.5	99.5	0.5
COLUMBIA	99.1	0.9	99.6	0.4	98.6	1.4	97.7	2.3
COVENTRY	99.5	0.5	98.8	1.2	98.9	1.1	97.2	2.8
ELLINGTON	99.6	0.4	98.6	1.4	99.4	0.6	97.9	2.1
HEBRON	96.0	4.0	99.1	0.9	99.1	0.9	99.1	0.9
MANSFIELD	99.0	1.0	98.4	1.6	98.8	1.2	98.2	1.8
SOMERS	98.7	1.3	97.1	2.9	99.4	0.6	98.2	1.8
STAFFORD	99.0	1.0	98.0	2.0	99.0	1.0	97.7	2.3
TOLLAND	99.5	0.5	98.6	1.4	98.8	1.2	98.6	1.4
UNION	97.0	3.0	93.3	6.7	96.3	3.7	93.3	6.7
VERNON	99.5	0.5	99.3	0.7	99.5	0.5	98.4	1.6
WILLINGTON	99.2	0.8	99.5	0.5	100.0	0.0	99.0	1.0
WINDHAM COUNTY	98.0	2.0	96.3	3.7	98.0	2.0	95.9	4.1
ASHFORD	99.0	1.0	98.4	1.6	98.9	1.1	98.4	1.6
BROOKLYN	97.6	2.4	94.2	5.8	98.0	2.0	96.1	3.9
CANTERBURY	96.9	3.1	96.0	4.0	95.4	4.6	94.6	5.4
CHAPLIN	97.8	2.2	98.0	2.0	99.0	1.0	99.0	1.0
EASTFORD	95.9	4.1	95.9	4.1	97.3	2.7	97.3	2.7
HAMPTON	98.6	1.4	100.0	0.0	98.6	1.4	94.9	5.1
KILLINGLY	98.6	1.4	95.7	4.3	97.7	2.3	95.4	4.6
PLAINFIELD	98.3	1.7	95.3	4.7	98.4	1.6	95.1	4.9
POMFRET	95.8	4.2	95.9	4.1	98.7	1.3	97.8	2.2
PUTNAM	98.3	1.7	96.2	3.8	99.4	0.6	95.8	4.2
SCOTLAND	97.8	2.2	97.8	2.2	97.8	2.2	94.4	5.6
STERLING	93.8	6.2	87.9	12.1	93.4	6.6	89.4	10.6
THOMPSON	98.4	1.6	94.4	5.6	98.7	1.3	95.9	4.1
WINDHAM	98.1	1.9	98.8	1.2	97.7	2.3	96.2	3.8
WOODSTOCK	98.2	1.8	96.3	3.7	97.8	2.2	97.3	2.7

* Percentages for each household facility are based on total year-round housing units for the state, counties, and each town.

1. A unit has complete kitchen facilities when it has all three of the following: (1) an installed sink with piped water, (2) a range or cookstove, and (3) a mechanical refrigerator. All kitchen facilities must be located in the structure, but need not be in the same room. Sole use means the facilities are for the exclusive use of the occupants in the unit. Shared or none means either the facilities are also used by occupants of another unit or the facilities are not complete.
2. A unit has a flush toilet (supplied with piped water) if the toilet is inside the structure and available for the use of occupants. Sole use means the toilet is for the exclusive use of the occupants in the unit. Shared or none means either the toilet is also used by the occupants of another unit or there is no flush toilet in the unit.
3. A unit has a bathtub or shower if either facility is supplied with piped water (not necessarily hot), is located inside the structure, and is available for the use of the occupants. Sole use means the bathtub or shower is for the exclusive use of the occupants in the unit. Shared or none means either the bathtub or shower is also used by the occupants of another unit or there is neither a bathtub nor shower in the unit.

Table 17 - Percentage of Total Year-Round Housing
Units by Type of Heating Equipment*

	Steam or Hot Water	Central Warm-Air Furnace	Built-In Electric Units	Floor, Wall, or Pipeless Furnace	Room Heaters ¹		Fire- Places, Stoves, or Portable Room Heaters ²	Not Heated
					With Flue	With- out Flue		
CONNECTICUT	57.3	27.0	4.9	1.6	5.7	1.0	2.2	0.2
FAIRFIELD COUNTY	60.3	28.1	3.3	1.4	4.2	0.8	1.7	0.2
BETHEL	50.6	35.8	6.5	2.4	3.9	0.3	0.5	0.0
BRIDGEPORT	49.2	30.6	2.8	1.6	8.9	1.9	4.8	0.2
BROCKFIELD	58.6	27.9	11.8	1.0	0.2	0.2	0.2	0.2
DANBURY	60.5	25.8	3.6	1.5	6.3	1.1	1.0	0.2
DARIEN	71.8	24.1	1.6	0.9	1.0	0.2	0.3	0.1
EASTON	62.2	31.7	2.0	1.6	1.5	0.3	0.8	0.0
FAIRFIELD	56.6	37.7	0.7	1.0	2.4	0.4	1.0	0.1
GREENWICH	75.6	18.0	2.1	1.0	2.1	0.5	0.7	0.0
MONROE	61.8	32.4	2.2	0.9	1.4	0.2	1.1	0.0
NEW CANAAN	64.4	30.1	3.2	0.4	1.2	0.3	0.5	0.0
NEW FAIRFIELD	51.1	34.1	11.5	1.0	0.9	0.2	0.5	0.7
NEWTOWN	57.5	34.1	2.6	1.7	1.6	0.4	1.6	0.4
NORWALK	59.2	30.0	3.4	1.5	3.8	1.0	0.9	0.2
REDDING	53.5	37.1	6.8	0.6	1.0	0.0	1.0	0.0
RIDGEFIELD	73.2	20.3	2.9	1.2	1.4	0.3	0.3	0.2
SHELTON	46.2	35.5	3.6	0.9	9.4	0.6	3.6	0.2
SHERMAN	30.6	51.2	11.0	3.0	1.6	0.0	1.3	1.3
STAMFORD	72.6	16.3	5.4	1.6	2.5	0.6	0.9	0.1
STRATFORD	46.1	45.2	2.5	1.5	2.9	0.4	1.1	0.2
TRUMBULL	74.7	22.5	1.0	0.6	0.7	0.2	0.2	0.0
WESTON	65.2	28.9	3.2	1.2	0.5	0.0	1.0	0.0
WESTPORT	69.1	24.4	1.9	2.0	1.3	0.4	0.8	0.1
WILTON	70.6	26.0	1.4	0.8	0.6	0.1	0.4	0.0
HARTFORD COUNTY	62.1	22.8	5.2	1.4	5.2	1.1	2.0	0.2
AVON	72.2	18.0	6.0	1.0	1.3	0.2	1.1	0.2
BERLIN	65.4	24.0	3.7	1.0	3.6	0.5	1.7	0.0
BLOOMFIELD	66.2	20.8	8.7	1.2	1.9	0.7	0.3	0.1
BRISTOL	57.8	24.6	8.6	1.1	4.7	1.0	2.1	0.1
BURLINGTON	49.5	23.9	18.0	1.2	6.0	0.4	0.9	0.0
CANTON	66.3	19.2	6.7	1.5	4.3	0.8	1.2	0.0
EAST GRANBY	74.6	13.5	4.3	2.3	5.1	0.0	0.2	0.0
EAST HARTFORD	57.9	29.4	7.3	1.9	2.4	0.5	0.5	0.0
EAST WINDSOR	62.1	22.8	4.5	3.3	5.8	0.5	1.1	0.0
ENFIELD	70.2	17.3	3.4	1.7	5.2	0.4	1.7	0.1
FARMINGTON	64.9	22.4	8.7	1.2	1.9	0.5	0.4	0.0
GLASTONBURY	72.1	20.1	3.4	1.3	2.1	0.3	0.6	0.1
GRANBY	65.0	23.2	4.7	3.4	3.1	0.0	0.6	0.0
HARTFORD	60.8	18.2	5.1	1.7	10.0	2.2	1.7	0.3
HARTLAND	54.7	31.8	2.9	5.5	1.0	0.0	1.6	2.6
MANCHESTER	69.5	21.5	3.7	1.8	2.2	0.4	0.8	0.1
MARLBOROUGH	38.4	35.2	17.0	3.0	4.2	0.9	1.2	0.0
NEW BRITAIN	50.6	20.2	4.8	1.3	10.7	2.2	9.7	0.5
NEWINGTON	71.6	18.1	6.4	1.6	1.6	0.3	0.5	0.0
PLAINVILLE	50.3	31.9	8.0	1.9	5.6	0.6	1.7	0.0
ROCKY HILL	71.5	20.0	5.4	1.1	1.8	0.2	0.0	0.0
SIMSBURY	68.4	24.4	4.2	0.7	1.6	0.4	0.3	0.0
SOUTHINGTON	44.0	44.1	4.7	0.9	3.6	1.4	1.2	0.2
SOUTH WINDSOR	65.7	26.2	2.2	1.7	1.8	1.2	1.3	0.0
SUFFIELD	61.7	25.5	5.2	2.2	3.4	0.4	1.6	0.0

Table 17 - Percentage of Total Year-Round Housing
Units by Type of Heating Equipment* (Continued)

	Steam or Hot Water	Central Warm-Air Furnace	Built-In Electric Units	Floor, Wall, or Pipeless Furnace	Room Heaters ¹		Fire- Places, Stoves, or Portable Room Heaters ²	Not Heated
					With Flue	With- out Flue		
HARTFORD COUNTY (CONTINUED)								
WEST HARTFORD	70.3	25.6	2.2	0.6	0.7	0.3	0.3	0.0
WETHERSFIELD	65.8	25.8	5.4	0.7	1.5	0.4	0.4	0.0
WINDSOR LOCKS	65.2	26.5	3.1	0.6	3.2	0.5	0.9	0.0
WINDSOR	73.9	18.7	3.6	0.9	2.0	0.5	0.4	0.0
LITCHFIELD COUNTY	49.7	29.4	6.3	2.3	7.6	1.1	3.0	0.6
BARKHAMSTED	55.0	31.0	7.6	1.0	4.2	0.0	1.1	0.0
BETHLEHEM	30.2	47.7	6.7	5.1	4.2	1.0	5.1	0.0
BRIDGEWATER	31.3	45.6	13.9	4.4	0.0	0.0	0.8	0.0
CANAAN	37.1	42.0	3.2	2.7	9.5	0.0	1.5	4.1
COLEBROOK	42.5	44.4	2.6	3.4	5.5	1.6	0.0	0.0
CORNWALL	21.6	55.1	11.5	2.3	2.1	0.0	7.4	0.0
GOSHEN	40.7	40.7	2.9	3.3	7.3	0.0	3.1	2.0
HARWINTON	53.4	35.5	6.0	1.0	2.8	0.0	1.3	0.0
KENT	33.7	42.1	10.3	2.5	3.4	1.1	5.9	1.0
LITCHFIELD	58.2	28.1	4.5	3.2	3.2	1.2	1.4	0.2
MORRIS	43.4	28.7	13.1	2.4	3.3	0.0	5.1	4.0
NEW HARTFORD	54.9	24.4	10.2	2.9	4.5	0.4	2.5	0.0
NEW MILFORD	44.4	31.9	17.3	2.8	1.8	0.1	1.2	0.6
NORFOLK	54.2	30.5	4.5	0.0	3.5	1.7	5.6	0.0
NORTH CANAAN	63.2	17.5	5.1	7.4	3.0	1.0	2.8	0.0
PLYMOUTH	54.4	25.6	3.6	2.3	8.4	1.0	3.8	0.8
ROXBURY	47.7	34.6	10.9	1.0	1.2	1.0	2.7	0.8
SALISBURY	58.5	23.3	6.4	3.1	4.4	0.0	2.7	1.5
SHARON	31.9	51.3	5.1	3.1	3.2	0.0	3.7	1.7
THOMASTON	45.5	35.2	2.8	1.7	10.4	1.6	2.9	0.0
TORRINGTON	51.6	21.7	2.8	1.6	16.0	2.0	4.3	0.1
WARREN	33.2	48.6	7.5	0.0	7.2	0.0	3.4	0.0
WASHINGTON	43.3	36.5	6.8	3.3	1.9	0.4	1.9	6.0
WATERTOWN	56.3	28.9	4.1	1.8	5.3	0.6	2.7	0.3
WINCHESTER	51.1	25.8	1.9	1.9	12.9	2.7	3.3	0.3
WOODBURY	44.7	34.2	14.6	1.1	2.9	0.7	1.6	0.2
MIDDLESEX COUNTY	59.5	23.9	8.1	2.3	3.1	0.7	1.8	0.7
CHESTER	48.6	32.3	7.1	2.8	5.9	0.6	2.4	0.4
CLINTON	52.2	27.9	13.4	2.2	2.9	0.5	0.7	0.3
CROMWELL	70.2	17.6	5.7	1.1	3.7	0.5	1.1	0.0
DEEP RIVER	56.8	27.4	13.2	1.2	0.9	0.4	0.0	0.0
DURHAM	58.2	27.8	8.6	1.9	1.1	0.0	2.0	0.3
EAST HADDAM	45.8	22.3	8.8	4.9	2.0	0.6	5.8	5.9
EAST HAMPTON	57.2	23.7	7.5	5.4	3.0	0.2	2.1	0.9
ESSEX	59.3	22.0	13.3	3.6	1.1	0.2	0.3	0.2
HADDAM	45.4	29.3	10.4	3.6	3.0	0.2	1.2	3.0
KILLINGWORTH	36.4	42.6	13.2	2.3	1.3	0.0	3.1	1.0
MIDDLEFIELD	52.4	27.1	4.6	3.0	2.5	0.8	8.7	0.9
MIDDLETOWN	68.3	18.1	5.0	1.5	3.8	1.1	1.9	0.2
OLD SAYBROOK	57.2	27.3	10.0	2.1	2.4	0.2	0.6	0.2
PORTLAND	62.0	23.6	5.2	1.7	4.8	1.1	1.2	0.3
WESTBROOK	46.1	37.7	12.1	1.7	1.4	1.0	0.0	0.0

Table 17 - Percentage of Total Year-Round Housing
Units by Type of Heating Equipment* (Continued)

	Steam or Hot Water	Central Warm-Air Furnace	Built-In Electric Units	Floor, Wall, or Pipeless Furnace	Room Heaters ¹		Fire- Places, Stoves, or Portable Room Heaters ²	Not Heated
					With Flue	With- out Flue		
NEW HAVEN COUNTY	49.4	33.6	5.0	1.6	6.6	1.1	2.5	0.2
ANSONIA	30.9	47.4	2.4	1.1	10.3	1.7	5.7	0.4
BEACON FALLS	40.8	50.0	1.5	2.5	2.4	0.0	2.4	0.5
BETHANY	50.5	42.6	3.7	0.4	2.3	0.0	0.4	0.0
BRANFORD	50.2	34.3	6.5	2.8	3.7	0.7	1.7	0.1
CHESHIRE	57.8	27.3	10.5	2.0	1.3	0.5	0.6	0.0
DERBY	30.7	40.7	3.2	0.6	11.2	0.9	12.4	0.1
EAST HAVEN	45.4	42.4	4.7	2.3	2.8	0.7	1.5	0.1
GUILFORD	52.4	31.7	9.7	1.7	2.5	0.4	1.1	0.4
HAMDEN	57.0	36.1	4.4	0.7	1.2	0.2	0.4	0.0
MADISON	54.6	23.1	18.8	1.4	1.1	0.2	0.7	0.1
MERIDEN	54.9	28.1	3.3	1.4	7.4	1.0	3.7	0.2
MIDDLEBURY	63.7	27.4	4.7	0.8	1.7	0.3	1.4	0.0
MILFORD	39.2	49.2	2.9	3.1	3.9	0.7	0.8	0.2
NAUGATUCK	45.4	30.9	6.8	1.2	9.6	1.0	4.8	0.1
NEW HAVEN	49.1	34.7	3.9	1.5	7.2	1.3	2.1	0.2
NORTH BRANFORD	42.7	50.2	4.5	0.7	1.4	0.4	0.2	0.0
NORTH HAVEN	49.9	44.0	3.5	1.0	1.1	0.2	0.3	0.0
ORANGE	54.7	42.5	0.8	1.0	0.7	0.1	0.3	0.0
OXFORD	39.5	48.1	5.9	0.7	1.8	0.9	1.4	1.3
PROSPECT	63.2	25.6	4.0	3.0	2.9	1.1	0.3	0.0
SEYMOUR	40.6	45.5	4.6	1.0	4.6	0.9	2.8	0.1
SOUTHBURY	18.9	41.2	28.2	4.0	2.9	0.8	1.4	2.7
WALLINGFORD	57.6	29.7	3.4	1.8	4.8	0.7	1.8	0.2
WATERBURY	53.0	17.3	3.3	1.8	16.7	2.6	5.0	0.2
WEST HAVEN	46.0	38.3	10.8	1.3	2.7	0.4	0.6	0.0
WOLCOTT	62.4	26.7	4.2	2.0	3.3	0.1	1.0	0.3
WOODBIDGE	56.8	38.4	3.2	0.2	0.7	0.0	0.8	0.0
NEW LONDON COUNTY	60.2	20.7	5.4	2.0	8.0	1.1	2.3	0.3
BOZRAH	54.7	32.5	4.7	3.8	3.4	0.0	0.9	0.0
COLCHESTER	61.2	23.2	9.1	0.7	4.5	0.6	0.7	0.0
EAST LYME	60.9	20.8	12.0	2.3	2.0	0.1	1.4	0.6
FRANKLIN	44.7	37.4	4.7	3.3	7.4	0.0	2.6	0.0
GRISWOLD	51.7	19.4	3.3	1.9	13.8	0.6	7.7	1.5
GRCTON	62.0	23.3	4.7	2.1	6.2	1.0	0.6	0.0
LEBANON	46.5	35.2	10.5	1.4	3.3	1.5	1.4	0.0
LEDYARD	66.5	15.8	8.7	1.8	3.4	0.7	2.4	0.6
LISBON	45.7	41.0	2.0	0.7	7.3	2.5	0.9	0.0
LYME	41.0	35.4	10.7	3.7	3.1	0.0	5.0	1.1
MONTVILLE	52.0	35.9	4.9	1.1	4.4	0.5	1.2	0.1
NEW LONDON	69.5	11.8	5.7	1.4	8.8	1.3	1.5	0.1
NORTH STONINGTON	51.7	25.1	6.2	2.1	7.8	1.3	5.8	0.0
NORWICH	62.0	14.5	1.8	1.9	13.0	2.1	4.3	0.4
OLD LYME	43.6	28.9	19.1	3.5	2.6	0.6	1.4	0.3
PRESTON	57.1	27.2	3.2	2.7	5.4	1.2	3.2	0.0
SALEM	34.1	34.1	15.8	2.0	9.8	0.9	3.3	0.0
SPRAGUE	43.5	21.7	4.8	2.2	19.2	1.0	5.8	0.7
STONINGTON	59.7	19.7	3.6	2.3	11.2	1.5	1.7	0.3
VOLUNTOWN	42.6	30.2	4.6	3.1	11.3	1.3	5.9	1.0
WATERFORD	63.4	22.7	5.8	3.3	3.4	0.6	0.7	0.0

Table 17 - Percentage of Total Year-Round Housing
Units by Type of Heating Equipment* (Continued)

	Steam or Hot Water	Central Warm-Air Furnace	Built-In Electric Units	Floor, Wall, or Pipeless Furnace	Room Heaters ¹		Fire- Places, Stoves, or Portable Room Heaters ²	Not Heated
					With Flue	With- out Flue		
TOLLAND COUNTY	58.8	22.8	7.9	2.3	5.2	1.0	2.0	0.2
ANDOVER	50.0	31.6	11.1	4.5	1.4	0.8	0.0	0.6
BOLTON	65.7	24.9	7.3	0.4	1.1	0.0	0.5	0.0
COLUMBIA	57.0	22.3	15.6	0.4	1.9	1.1	0.5	1.3
COVENTRY	44.9	36.3	5.5	4.6	5.8	0.3	1.9	0.6
ELLINGTON	58.7	25.1	6.6	2.9	4.8	0.8	0.6	0.5
HEBRON	65.5	21.8	8.0	1.6	2.2	0.0	0.9	0.0
MANSFIELD	55.2	21.2	14.9	3.5	3.4	0.8	0.9	0.0
SOMERS	59.7	18.8	8.9	1.6	6.7	1.5	2.8	0.0
STAFFORD	50.9	28.6	5.6	3.3	8.7	0.3	2.4	0.0
TOLLAND	78.3	12.4	3.9	1.4	1.8	0.1	2.1	0.0
UNION	26.9	44.0	11.9	0.0	7.5	0.0	9.7	0.0
VERNON	62.8	18.9	4.7	1.4	7.0	2.0	3.0	0.1
WILLINGTON	49.8	25.4	18.4	1.7	3.3	0.0	1.3	0.0
WINDHAM COUNTY	55.1	21.0	3.6	1.9	11.2	2.2	4.6	0.4
ASHFORD	36.7	29.5	21.9	1.9	6.3	0.0	3.3	0.4
BROOKLYN	60.1	18.0	2.6	2.0	8.7	3.5	4.7	0.3
CANTERBURY	50.8	30.0	5.8	0.6	6.0	2.1	4.6	0.0
CHAPLIN	49.4	31.0	4.0	3.6	8.7	2.2	1.0	0.0
EASTFORD	65.8	14.9	6.1	0.0	4.7	3.1	2.7	2.7
HAMPTON	41.5	47.4	2.0	1.7	4.5	0.0	2.8	0.0
KILLINGLY	55.5	21.0	2.5	2.3	11.5	1.8	5.1	0.4
PLAINFIELD	52.9	24.7	1.9	1.1	12.3	1.7	5.0	0.3
POMFRET	61.4	18.5	4.3	4.8	6.6	1.5	2.2	0.6
PUTNAM	51.9	16.4	2.3	1.2	17.9	1.9	7.5	0.9
SCOTLAND	48.6	32.9	6.3	2.8	3.1	2.2	4.1	0.0
STERLING	44.9	26.1	1.0	0.7	24.5	1.0	1.9	0.0
THOMPSON	42.6	27.8	6.0	2.7	10.8	3.3	6.5	0.3
WINDHAM	64.7	13.0	2.7	2.0	11.0	3.1	3.2	0.1
WOODSTOCK	51.5	30.6	5.6	0.8	4.8	0.8	5.3	0.7

* Percentages are based on total year-round housing units for the state, counties, and each town.

1. The category room heaters with flue includes room heaters with flue or vent, burning gas, oil, or kerosene. This category consists mainly of gas burning circulating heaters; excluded are fireplaces or stoves burning coal or wood. The category room heaters without flue includes room heaters without flue or vent, burning gas, oil, or kerosene. This category consists of unvented room heaters (circulating and radiant) burning gas or liquid fuel; excluded are portable heaters.
2. Fireplaces as the principal source of heat is self-explanatory. Stoves means room heaters that burn coal or wood (either vented or unvented). Portable heaters are heaters that can be picked up and moved around at will, either without limitation (kerosene, oil, gasoline heaters) or within the radius allowed by a flexible gas hose or an electric cord (gas, electric heaters). All electric heaters that get current through a cord plugged into a convenience outlet are included as portable heaters.

Table 18 - Percentage* of Total Occupied Housing
Units by Type of House Heating Fuel Used¹

	Utility Gas	Bottled, Tank or LP Gas	Elect- ricity	Fuel Oil, Kero- sene, Etc.	Coal or Coke	Wood	Other Fuel	No Fuel Used
CONNECTICUT	20.6	1.4	5.2	71.5	0.2	0.1	0.4	0.1
FAIRFIELD COUNTY	23.1	0.9	3.7	71.2	0.2	0.0	0.6	0.1
BETHEL	15.6	3.3	7.1	70.0	0.0	0.0	0.0	0.0
BRIDGEPORT	36.8	0.7	3.6	56.7	0.5	0.0	1.5	0.1
BROOKFIELD	0.0	1.6	11.1	85.7	0.0	0.0	0.7	0.9
DANBURY	22.2	1.9	3.2	71.7	0.1	0.1	0.4	0.2
DARIEN	2.5	1.3	2.7	93.5	0.0	0.0	0.0	0.0
EASTON	9.5	1.7	1.1	87.7	0.0	0.0	0.0	0.0
FAIRFIELD	27.8	0.3	0.9	70.6	0.3	0.0	0.0	0.0
GREENWICH	36.5	1.0	2.2	60.1	0.2	0.0	0.1	0.0
MONROE	21.2	2.2	2.5	72.8	0.0	0.6	0.7	0.0
NEW CANAAN	0.5	1.7	4.3	93.6	0.0	0.0	0.0	0.0
NEW FAIRFIELD	0.0	0.0	11.7	88.3	0.0	0.0	0.0	0.0
NEWTOWN	10.0	1.9	2.9	83.9	0.0	0.5	0.9	0.0
NORWALK	15.3	1.4	3.5	78.8	0.2	0.0	0.5	0.3
REDDING	0.0	1.2	7.5	90.2	1.1	0.0	0.0	0.0
RIDGEFIELD	0.9	0.9	2.2	95.6	0.0	0.0	0.4	0.0
SHELTON	18.3	1.3	3.9	75.9	0.3	0.0	0.3	0.0
SHERMAN	0.0	0.0	28.0	67.8	4.2	0.0	0.0	0.0
STAMFORD	23.2	0.8	6.9	68.2	0.0	0.0	0.8	0.1
STRATFORD	31.2	0.0	2.3	65.8	0.3	0.0	0.1	0.3
TRUMBULL	15.1	0.0	1.5	82.5	0.4	0.0	0.0	0.0
WESTON	5.5	1.2	5.7	86.4	0.0	1.2	0.0	0.0
WESTPORT	5.7	0.8	2.4	91.1	0.0	0.0	0.0	0.0
WILTON	0.0	0.6	1.1	98.3	0.0	0.0	0.0	0.0
HARTFORD COUNTY	25.1	1.0	5.6	67.6	0.2	0.0	0.3	0.2
AVON	0.0	1.7	6.9	90.3	1.1	0.0	0.0	0.0
BERLIN	26.5	1.5	5.2	66.8	0.0	0.0	0.0	0.0
BLOOMFIELD	23.1	2.9	8.2	65.8	0.0	0.0	0.0	0.0
BRISTOL	13.9	2.1	9.6	73.9	0.3	0.0	0.1	0.1
BURLINGTON	0.0	2.1	19.9	76.1	1.9	0.0	0.0	0.0
CANTON	0.0	1.5	7.4	91.1	0.0	0.0	0.0	0.0
EAST GRANBY	0.0	2.0	2.3	95.7	0.0	0.0	0.0	0.0
EAST HARTFORD	33.4	0.5	8.7	57.3	0.1	0.0	0.0	0.0
EAST WINDSOR	7.4	3.5	5.3	83.8	0.0	0.0	0.0	0.0
ENFIELD	22.2	0.5	4.5	72.6	0.2	0.1	0.0	0.0
FARMINGTON	3.9	0.9	7.5	87.8	0.0	0.0	0.0	0.0
GLASTONBURY	24.4	1.1	3.9	70.4	0.0	0.3	0.0	0.0
GRANBY	0.0	3.1	4.4	52.5	0.0	0.0	0.0	0.0
HARTFORD	32.0	1.1	5.5	60.5	0.2	0.0	0.5	0.2
HARTLAND	0.0	0.0	0.0	100.0	0.0	0.0	0.0	0.0
MANCHESTER	18.6	0.5	2.7	76.9	0.4	0.1	0.5	0.1
MARLBOROUGH	0.0	2.3	19.0	78.7	0.0	0.0	0.0	0.0
NEW BRITAIN	42.2	0.6	5.3	49.9	0.4	0.0	0.5	0.9
NEWINGTON	25.8	0.0	6.3	67.7	0.0	0.0	0.3	0.0
PLAINVILLE	16.2	1.7	9.9	72.1	0.0	0.0	0.0	0.0
ROCKY HILL	17.7	0.7	7.0	73.9	0.0	0.0	0.8	0.0
SIMSBURY	5.2	1.4	6.1	87.3	0.0	0.0	0.0	0.0
SOUTHINGTON	20.1	1.3	4.6	73.2	0.0	0.2	0.6	0.0
SOUTH WINDSOR	28.5	1.1	1.5	68.5	0.5	0.0	0.0	0.0
SUFFIELD	3.9	2.2	3.8	90.2	0.0	0.0	0.0	0.0

Table 18 - Percentage* of Total Occupied Housing
Units by Type of House Heating Fuel Used¹ (Continued)

	Utility Gas	Bottled, Tank or LP Gas	Elect- ricity	Fuel Oil, Kero- sene, Etc.	Coal or Coke	Wood	Other Fuel	No Fuel Used
HARTFORD COUNTY (CONTINUED)								
WEST HARTFORD	24.8	0.2	3.0	72.0	0.0	0.0	0.0	0.0
WETHERSFIELD	31.2	0.0	4.4	64.3	0.0	0.0	0.0	0.0
WINDSOR LOCKS	21.6	2.2	3.6	72.6	0.0	0.0	0.0	0.0
WINDSOR	10.5	0.4	4.2	83.7	0.7	0.0	0.5	0.0
LITCHFIELD COUNTY								
	14.6	1.9	5.9	76.5	0.6	0.3	0.2	0.0
BARKHAMSTED	0.0	0.0	9.6	90.4	0.0	0.0	0.0	0.0
BETHLEHEM	0.0	0.0	3.8	92.2	4.0	0.0	0.0	0.0
BRIDGEWATER	0.0	0.0	16.2	83.8	0.0	0.0	0.0	0.0
CANAAN	0.0	0.0	0.0	100.0	0.0	0.0	0.0	0.0
COLEBROOK	6.2	6.5	5.9	81.3	0.0	0.0	0.0	0.0
CORNWALL	0.0	0.0	14.5	85.5	0.0	0.0	0.0	0.0
GGSHEN	0.0	4.8	5.3	85.3	4.6	0.0	0.0	0.0
HARWINTON	1.7	0.0	2.8	95.4	0.0	0.0	0.0	0.0
KENT	0.0	5.9	10.3	83.7	0.0	0.0	0.0	0.0
LITCHFIELD	0.0	5.2	2.9	90.2	1.6	0.0	0.0	0.0
MORRIS	0.0	0.0	23.7	76.3	0.0	0.0	0.0	0.0
NEW HARTFORD	0.0	7.3	12.5	78.4	0.0	1.8	0.0	0.0
NEW MILFORD	0.0	1.0	14.5	84.0	0.0	0.0	0.5	0.0
NORFOLK	0.0	9.3	8.5	82.2	0.0	0.0	0.0	0.0
NORTH CANAAN	2.1	2.0	6.1	83.6	1.9	4.3	0.0	0.0
PLYMOUTH	20.4	1.4	3.5	73.2	1.6	0.0	0.0	0.0
ROXBURY	0.0	6.0	6.3	87.7	0.0	0.0	0.0	0.0
SALISBURY	1.7	2.7	9.8	84.3	0.0	1.5	0.0	0.0
SHARON	0.0	0.0	4.5	93.0	2.5	0.0	0.0	0.0
THOMASTON	21.8	4.1	2.2	70.9	0.0	1.0	0.0	0.0
TORRINGTON	21.5	1.2	3.0	63.5	0.2	0.0	0.6	0.0
WARREN	0.0	10.0	9.0	81.0	0.0	0.0	0.0	0.0
WASHINGTON	0.0	1.8	3.7	90.8	3.7	0.0	0.0	0.0
WATERTOWN	18.5	1.1	3.5	76.8	0.0	0.0	0.0	0.0
WINCHESTER	33.0	1.1	2.4	62.8	0.7	0.0	0.0	0.0
WOODBURY	0.0	1.1	11.4	85.1	1.2	1.2	0.0	0.0
MIDDLESEX COUNTY								
	4.3	2.3	7.7	85.0	0.2	0.2	0.2	0.2
CHESTER	0.0	4.5	9.7	85.8	0.0	0.0	0.0	0.0
CLINTON	1.3	2.6	12.3	83.2	0.0	0.0	0.0	0.6
CROMWELL	10.8	0.0	6.1	81.2	0.9	0.9	0.0	0.0
DEEP RIVER	2.0	6.1	15.8	76.2	0.0	0.0	0.0	0.0
CURHAM	0.0	1.4	8.6	90.1	0.0	0.0	0.0	0.0
EAST HADDAM	0.0	1.5	7.5	91.0	0.0	0.0	0.0	0.0
EAST HAMPTON	0.0	4.0	3.9	89.7	0.0	1.2	0.0	1.3
ESSEX	0.0	0.0	12.2	87.8	0.0	0.0	0.0	0.0
HADDAM	0.0	3.8	9.0	87.2	0.0	0.0	0.0	0.0
KILLINGWORTH	0.0	2.0	8.5	89.6	0.0	0.0	0.0	0.0
MIDDLEFIELD	0.0	4.5	11.4	84.1	0.0	0.0	0.0	0.0
MIDDLETOWN	10.8	1.0	4.3	82.4	0.4	0.4	0.6	0.2
OLD SAYBROOK	0.0	4.4	12.9	82.7	0.0	0.0	0.0	0.0
PORTLAND	0.0	3.5	3.1	93.4	0.0	0.0	0.0	0.0
WESTBROOK	0.0	1.8	12.4	85.8	0.0	0.0	0.0	0.0

Table 18 - Percentage* of Total Occupied Housing
Units by Type of House Heating Fuel Used¹ (Continued)

	Utility Gas	Bottled, Tank or LP Gas	Elect- ricity	Fuel Oil, Kero- sene, Etc.	Coal or Coke	Wood	Other Fuel	No Fuel Used
NEW HAVEN COUNTY	21.6	1.0	5.6	71.0	0.2	0.0	0.4	0.1
ANSONIA	39.4	0.6	4.4	54.2	0.3	0.0	0.0	1.1
BEACON FALLS	0.0	0.0	0.0	100.0	0.0	0.0	0.0	0.0
BETHANY	0.0	0.0	1.7	98.3	0.0	0.0	0.0	0.0
BRANFORD	28.0	0.7	5.6	65.2	0.0	0.3	0.3	0.0
CHESHIRE	4.2	1.2	10.8	83.4	0.4	0.0	0.0	0.0
DERBY	33.5	2.3	5.7	58.5	0.0	0.0	0.0	0.0
EAST HAVEN	17.3	0.0	7.2	73.6	0.7	0.0	1.1	0.0
GUILFORD	1.4	3.8	13.2	80.5	0.0	0.5	0.7	0.0
HAMDEN	18.9	0.1	5.0	75.4	0.3	0.0	0.2	0.0
MADISON	1.6	0.6	20.0	77.8	0.0	0.0	0.0	0.0
MERIDEN	20.1	1.3	3.7	74.3	0.1	0.0	0.2	0.1
MIDDLEBURY	1.3	1.3	2.7	94.6	0.0	0.0	0.0	0.0
MILFORD	27.3	0.5	3.6	67.8	0.1	0.0	0.5	0.1
NAUGATUCK	25.1	2.5	7.5	64.3	0.0	0.0	0.5	0.0
NEW HAVEN	23.7	1.1	5.3	68.8	0.4	0.1	0.6	0.1
NORTH BRANFORD	0.7	0.0	3.0	96.3	0.0	0.0	0.0	0.0
NORTH HAVEN	13.1	0.0	6.0	80.1	0.0	0.0	0.8	0.0
ORANGE	1.0	0.0	1.6	97.4	0.0	0.0	0.0	0.0
OXFORD	0.0	3.4	4.5	92.1	0.0	0.0	0.0	0.0
PROSPECT	0.0	3.1	2.3	94.7	0.0	0.0	0.0	0.0
SEYMOUR	1.2	4.0	3.9	91.0	0.0	0.0	0.0	0.0
SOUTHURY	0.0	6.3	36.5	55.4	0.0	0.0	0.0	1.8
WALLINGFORD	25.9	0.8	3.0	69.4	0.2	0.0	0.5	0.3
WATERBURY	38.0	1.1	3.6	56.2	0.2	0.1	0.4	0.4
WEST HAVEN	12.4	0.2	9.7	77.3	0.0	0.0	0.4	0.0
WOLCOTT	2.4	1.9	1.9	93.8	0.0	0.0	0.0	0.0
WOODBIDGE	1.9	0.0	5.4	92.7	0.0	0.0	0.0	0.0
NEW LONDON COUNTY	12.6	3.3	5.3	77.8	0.3	0.3	0.4	0.1
BOZRAH	0.0	3.7	0.0	96.3	0.0	0.0	0.0	0.0
COLCHESTER	0.0	2.5	7.9	88.4	0.0	0.0	1.2	0.0
EAST LYME	0.7	1.8	11.4	86.1	0.0	0.0	0.0	0.0
FRANKLIN	0.0	5.0	0.0	95.0	0.0	0.0	0.0	0.0
GRISWOLD	0.0	5.0	5.1	89.0	0.0	0.0	0.0	0.9
GROTON	2.0	3.9	4.6	88.9	0.2	0.0	0.5	0.0
LEBANON	2.1	4.1	11.0	81.0	0.0	1.8	0.0	0.0
LEDYARD	0.0	1.2	8.0	89.5	0.6	0.6	0.0	0.0
LISBON	0.0	4.3	2.2	93.5	0.0	0.0	0.0	0.0
LYME	0.0	3.4	6.8	85.4	0.0	4.5	0.0	0.0
MONTVILLE	12.6	6.1	5.6	74.4	0.0	0.4	0.9	0.0
NEW LONDON	32.2	0.6	5.3	60.7	0.2	0.0	0.7	0.2
NORTH STONINGTON	0.0	3.9	3.7	86.4	0.0	6.1	0.0	0.0
NORWICH	28.3	2.5	2.5	66.4	0.0	0.2	0.0	0.2
OLD LYME	0.0	0.0	20.8	77.9	1.3	0.0	0.0	0.0
PRESTON	0.0	4.1	1.6	87.3	4.7	0.0	2.3	0.0
SALEM	0.0	6.4	23.6	65.0	5.0	0.0	0.0	0.0
SPRAGUE	0.0	12.4	0.0	85.8	0.0	0.0	0.0	1.8
STONINGTON	14.0	6.2	2.8	75.6	0.8	0.5	0.0	0.0
VOLUNTOWN	0.0	7.8	0.0	88.4	0.0	0.0	3.8	0.0
WATERFORD	1.6	3.7	6.2	87.9	0.0	0.0	0.5	0.0

Table 18 - Percentage* of Total Occupied Housing
Units by Type of House Heating Fuel Used¹ (Continued)

	Utility Gas	Bottled, Tank or LP Gas	Elect- ricity	Fuel Oil, Kero- sene, Etc.	Coal or Coke	Wood	Other Fuel	No Fuel Used
TOLLAND COUNTY	6.2	3.1	9.0	81.2	0.2	0.2	0.1	0.0
ANDOVER	2.9	8.9	15.4	72.9	0.0	0.0	0.0	0.0
BOLTON	0.0	0.0	9.9	90.1	0.0	0.0	0.0	0.0
COLUMBIA	1.9	1.9	22.6	73.5	0.0	0.0	0.0	0.0
COVENTRY	1.9	7.1	7.4	83.6	0.0	0.0	0.0	0.0
ELLINGTON	7.7	4.6	9.5	76.9	1.2	0.0	0.0	0.0
HEBRON	0.0	2.1	7.8	90.2	0.0	0.0	0.0	0.0
MANSFIELD	0.6	2.9	16.9	79.0	0.0	0.0	0.6	0.0
SOMERS	2.7	5.0	8.5	83.7	0.0	0.0	0.0	0.0
STAFFORD	1.6	5.3	3.1	90.0	0.0	0.0	0.0	0.0
TOLLAND	0.0	0.7	2.7	95.8	0.0	0.8	0.0	0.0
UNION	0.0	0.0	0.0	86.0	0.0	14.0	0.0	0.0
VERNON	16.8	1.4	5.4	76.1	0.2	0.0	0.0	0.0
WILLINGTON	0.0	4.6	23.1	70.4	0.0	1.9	0.0	0.0
WINDHAM COUNTY	11.8	4.5	3.6	78.6	0.4	0.7	0.2	0.2
ASHFORD	0.0	9.9	30.0	60.1	0.0	0.0	0.0	0.0
BROOKLYN	8.2	1.7	3.3	86.7	0.0	0.0	0.0	0.0
CANTERBURY	0.0	7.1	8.0	81.0	3.9	0.0	0.0	0.0
CHAPLIN	0.0	8.2	0.0	91.8	0.0	0.0	0.0	0.0
EASTFORD	0.0	0.0	16.4	76.1	0.0	0.0	0.0	7.5
HAMPTON	0.0	0.0	0.0	100.0	0.0	0.0	0.0	0.0
KILLINGLY	17.3	4.2	3.0	74.5	0.5	0.0	0.0	0.4
PLAINFIELD	6.2	5.6	0.5	85.5	1.1	1.2	0.0	0.0
POMFRET	0.0	6.2	3.5	87.1	0.0	3.2	0.0	0.0
PUTNAM	24.4	2.7	2.6	69.6	0.0	0.0	0.7	0.0
SCOTLAND	0.0	0.0	10.2	89.8	0.0	0.0	0.0	0.0
STERLING	3.8	15.0	0.0	81.2	0.0	0.0	0.0	0.0
THOMPSON	0.0	7.8	5.0	84.8	0.0	1.5	0.8	0.0
WINDHAM	19.5	2.5	2.0	74.6	0.4	0.3	0.4	0.3
WINDSTOCK	0.0	5.0	5.5	84.6	0.0	4.9	0.0	0.0

* Percentages are based on total occupied housing units for the state, counties, and each town.

1. For definitions of the categories of heating fuel, see footnotes one through five in Table 19.

Note: For some categories in this table, a county total may be reported as "0.0" while certain towns within that county show percentages greater than "0.0". This is due to rounding of percentages "0.05" or less to "0.0" and percentages of "0.06" or more to the nearest tenth of a percent, i.e. "0.1".

Table 19 - Percentage* of Total Occupied Housing
Units by Type of Cooking Fuel Used

	Utility Gas ¹	Bottled, Tank or LP Gas ²	Elect- ricity	Fuel Oil, Kero- sene, Etc. ³	Coal or Coke	Wood ⁴	Other Fuel ⁵	No Fuel Used
CONNECTICUT	35.0	8.1	55.5	0.8	0.0	0.1	0.1	0.4
FAIRFIELD COUNTY	41.6	6.9	50.4	0.7	0.0	0.0	0.1	0.3
BETHEL	30.4	13.7	54.1	0.0	0.6	0.0	0.0	1.2
BRIDGEPORT	69.0	1.1	28.4	0.8	0.1	0.0	0.3	0.3
BROOKFIELD	2.4	16.4	77.9	2.3	0.0	0.9	0.0	0.0
DANBURY	38.6	14.7	44.9	0.9	0.0	0.0	0.0	0.8
DARIEN	3.0	14.5	80.3	1.7	0.0	0.0	0.0	0.5
EASTON	1.3	16.9	81.8	0.0	0.0	0.0	0.0	0.0
FAIRFIELD	31.5	2.3	65.1	0.8	0.1	0.1	0.0	0.1
GREENWICH	54.9	3.9	40.4	0.7	0.0	0.0	0.0	0.1
MONROE	19.5	9.2	70.1	0.6	0.0	0.6	0.0	0.0
NEW CANAAN	2.8	18.6	77.0	1.3	0.0	0.0	0.0	0.4
NEW FAIRFIELD	1.1	23.5	71.9	3.5	0.0	0.0	0.0	0.0
NEWTOWN	11.5	29.3	57.7	1.5	0.0	0.0	0.0	0.0
NORWALK	46.4	7.1	46.0	0.4	0.0	0.0	0.0	0.0
REDDING	2.4	32.5	63.9	0.0	0.0	0.0	1.2	0.0
RIDGEFIELD	2.2	22.6	73.8	1.4	0.0	0.0	0.0	0.0
SHELTON	25.7	11.2	62.8	0.0	0.0	0.3	0.0	0.0
SHERMAN	5.6	20.3	74.1	0.0	0.0	0.0	0.0	0.0
STAMFORD	57.9	2.7	38.2	0.7	0.0	0.0	0.1	0.5
STRATFORD	38.4	1.5	59.3	0.3	0.1	0.1	0.0	0.4
TRUMBULL	6.9	2.4	90.0	0.6	0.0	0.0	0.0	0.0
WESTON	2.0	12.3	84.3	1.4	0.0	0.0	0.0	0.0
WESTPORT	5.9	16.1	76.9	0.8	0.0	0.0	0.0	0.3
WILTON	0.5	12.3	87.2	0.0	0.0	0.0	0.0	0.0
HARTFORD COUNTY	36.2	3.8	58.5	0.8	0.0	0.1	0.1	0.6
AVON	0.0	7.7	91.6	0.0	0.0	0.7	0.0	0.0
BERLIN	28.0	8.8	61.6	0.9	0.0	0.0	0.0	0.6
BLOOMFIELD	20.0	1.7	77.9	0.4	0.0	0.0	0.0	0.0
BRISTOL	27.7	6.0	65.7	0.6	0.0	0.1	0.0	0.0
BURLINGTON	2.3	10.7	87.0	0.0	0.0	0.0	0.0	0.0
CANTON	1.1	14.8	82.9	1.1	0.0	0.0	0.0	0.0
EAST GRANBY	0.0	2.0	93.5	0.0	0.0	2.5	0.0	2.0
EAST HARTFORD	35.7	2.0	60.8	0.3	0.0	0.0	0.1	1.1
EAST WINDSOR	9.5	24.2	66.3	0.0	0.0	0.0	0.0	0.0
ENFIELD	17.6	4.7	76.3	0.9	0.2	0.3	0.0	0.0
FARMINGTON	1.0	5.0	92.7	1.3	0.0	0.0	0.0	0.0
GLASTONBURY	19.7	5.3	74.4	0.3	0.0	0.3	0.0	0.0
GRANBY	0.0	11.5	87.5	1.1	0.0	0.0	0.0	0.0
HARTFORD	66.5	2.2	28.3	1.1	0.0	0.0	0.2	1.7
HARTLAND	0.0	11.4	88.6	0.0	0.0	0.0	0.0	0.0
MANCHESTER	31.1	2.0	65.9	0.8	0.0	0.2	0.1	0.0
MARLBOROUGH	4.2	19.5	76.3	0.0	0.0	0.0	0.0	0.0
NEW BRITAIN	66.2	1.2	31.1	0.4	0.0	0.0	0.0	1.2
NEWINGTON	18.6	1.4	78.7	1.1	0.0	0.3	0.0	0.0
PLAINVILLE	24.3	7.6	67.6	0.6	0.0	0.0	0.0	0.0
ROCKY HILL	21.9	4.2	72.0	1.9	0.0	0.0	0.0	0.0
SIMSBURY	4.3	3.7	92.0	0.0	0.0	0.0	0.0	0.0
SOUTHINGTON	22.3	14.2	62.5	0.4	0.0	0.2	0.0	0.3
SOUTH WINDSOR	16.9	7.3	73.6	1.7	0.5	0.0	0.0	0.0
SUFFIELD	5.3	20.3	72.1	1.4	1.0	0.0	0.0	0.0

Table 19 - Percentage* of Total Occupied Housing
Units by Type of Cooking Fuel Used (Continued)

	Utility Gas ¹	Bottled, Tank or LP Gas ²	Elect- ricity	Fuel Oil, Kero- sene, Etc. ³	Coal or Coke	Wood ⁴	Other Fuel ⁵	No Fuel Used
HARTFORD COUNTY (CONTINUED)								
WEST HARTFORD	23.9	0.2	74.9	0.9	0.0	0.0	0.0	0.1
WETHERSFIELD	16.6	0.7	82.0	0.6	0.0	0.0	0.0	0.0
WINDSOR LOCKS	25.5	5.3	67.9	1.3	0.0	0.0	0.0	0.0
WINDSOR	11.6	2.7	85.0	0.7	0.0	0.0	0.0	0.0
LITCHFIELD COUNTY								
	20.2	15.9	62.3	0.5	0.1	0.3	0.1	0.6
BARKHAMSTED	0.0	14.3	85.7	0.0	0.0	0.0	0.0	0.0
BETHLEHEM	0.0	49.2	50.8	0.0	0.0	0.0	0.0	0.0
BRIDGEWATER	0.0	29.8	70.2	0.0	0.0	0.0	0.0	0.0
CANAAN	0.0	13.5	86.5	0.0	0.0	0.0	0.0	0.0
COLEBROOK	6.2	24.6	69.1	0.0	0.0	0.0	0.0	0.0
CORNWALL	0.0	20.4	74.4	5.2	0.0	0.0	0.0	0.0
GOSHEN	0.0	38.9	56.5	0.0	4.6	0.0	0.0	0.0
HARWINTON	1.7	18.0	78.5	0.0	0.0	0.0	0.0	1.8
KENT	0.0	23.4	73.8	0.0	0.0	0.0	0.0	2.8
LITCHFIELD	2.1	24.5	71.3	1.0	0.0	0.0	0.0	1.1
MORRIS	0.0	0.0	100.0	0.0	0.0	0.0	0.0	0.0
NEW HARTFORD	0.0	30.2	65.6	2.3	0.0	1.8	0.0	0.0
NEW MILFORD	2.4	17.8	77.5	0.5	0.0	0.4	0.4	0.9
NORFOLK	0.0	37.7	62.3	0.0	0.0	0.0	0.0	0.0
NORTH CANAAN	1.9	20.8	73.0	0.0	0.0	4.3	0.0	0.0
PLYMOUTH	30.9	9.4	59.6	0.0	0.0	0.0	0.0	0.0
ROXBURY	0.0	28.6	71.4	0.0	0.0	0.0	0.0	0.0
SALISBURY	2.8	23.9	71.5	1.7	0.0	0.0	0.0	0.0
SHARON	4.7	28.5	66.8	0.0	0.0	0.0	0.0	0.0
THOMASTON	21.0	8.7	67.5	0.9	0.0	1.0	0.0	1.0
TORRINGTON	41.6	6.4	50.0	0.6	0.0	0.0	0.2	1.1
WARREN	0.0	69.2	30.8	0.0	0.0	0.0	0.0	0.0
WASHINGTON	3.3	36.6	58.3	0.0	0.0	1.7	0.0	0.0
WATERTOWN	25.4	16.3	57.9	0.4	0.0	0.0	0.0	0.0
WINCHESTER	47.6	8.8	42.8	0.0	0.0	0.0	0.0	0.7
WOODBURY	2.1	14.5	81.2	1.1	1.2	0.0	0.0	0.0
MIDDLESEX COUNTY								
	11.0	13.7	73.6	0.9	0.0	0.2	0.1	0.4
CHESTER	0.0	22.7	75.2	2.1	0.0	0.0	0.0	0.0
CLINTON	2.6	22.1	74.4	0.8	0.0	0.0	0.0	0.0
CROMWELL	15.4	3.9	80.6	0.0	0.0	0.0	0.0	0.0
DEEP RIVER	6.6	25.1	68.3	0.0	0.0	0.0	0.0	0.0
DURHAM	1.4	14.3	84.3	0.0	0.0	0.0	0.0	0.0
EAST HADDAM	1.6	33.2	63.7	0.0	0.0	1.5	0.0	0.0
EAST HAMPTON	1.0	18.7	78.0	0.0	0.0	1.2	0.0	1.1
ESSEX	2.4	11.1	86.4	0.0	0.0	0.0	0.0	0.0
HADDAM	1.5	18.0	80.5	0.0	0.0	0.0	0.0	0.0
KILLINGWORTH	0.0	30.1	69.9	0.0	0.0	0.0	0.0	0.0
MIDDLEFIELD	0.0	8.5	84.5	7.0	0.0	0.0	0.0	0.0
MIDDLETOWN	29.0	5.7	62.9	1.5	0.0	0.2	0.2	0.5
OLD SAYBROCK	0.0	12.3	86.8	0.9	0.0	0.0	0.0	0.0
PORTLAND	0.7	11.7	85.3	0.0	0.0	0.0	0.7	1.6
WESTBROOK	1.6	30.0	68.5	0.0	0.0	0.0	0.0	0.0

Table 19 - Percentage* of Total Occupied Housing
Units by Type of Cooking Fuel Used (Continued)

	Utility Gas ¹	Bottled, Tank or LP Gas ²	Elect- ricity	Fuel Oil, Kero- sene, Etc. ³	Coal or Coke	Wood ⁴	Other Fuel ⁵	No Fuel Used
NEW HAVEN COUNTY	42.4	4.9	51.4	0.8	0.1	0.0	0.0	0.4
ANSONIA	59.4	3.6	36.4	0.6	0.0	0.0	0.0	0.0
BEACON FALLS	0.0	33.1	64.9	2.0	0.0	0.0	0.0	0.0
BETHANY	0.0	9.3	90.7	0.0	0.0	0.0	0.0	0.0
BRANFORD	37.3	7.3	53.8	1.6	0.0	0.0	0.0	0.0
CHESHIRE	5.8	7.2	85.7	1.1	0.0	0.3	0.0	0.0
DERBY	52.4	4.5	42.6	0.5	0.0	0.0	0.0	0.0
EAST HAVEN	35.0	0.9	63.6	0.3	0.0	0.0	0.2	0.0
GUILFORD	1.1	21.9	74.7	0.5	0.0	0.5	0.0	1.4
HAMDEN	38.2	0.6	60.5	0.4	0.0	0.0	0.2	0.0
MADISON	2.3	11.2	85.7	0.9	0.0	0.0	0.0	0.0
MERIDEN	40.8	3.4	54.6	1.1	0.0	0.0	0.0	0.2
MIDDLEBURY	1.0	9.0	88.6	1.3	0.0	0.0	0.0	0.0
MILFORD	36.4	3.3	59.1	0.6	0.0	0.0	0.0	0.6
NAUGATUCK	42.0	10.9	45.7	1.0	0.0	0.0	0.0	0.4
NEW HAVEN	65.8	1.5	26.8	0.8	0.1	0.0	0.0	0.9
NORTH BRANFORD	1.6	8.3	89.5	0.0	0.0	0.6	0.0	0.0
NORTH HAVEN	12.7	2.3	82.9	1.2	0.0	0.0	0.5	0.4
GRANGE	1.0	5.0	94.0	0.0	0.0	0.0	0.0	0.0
OXFORD	1.8	23.7	74.5	0.0	0.0	0.0	0.0	0.0
PROSPECT	1.8	21.1	73.5	2.3	1.3	0.0	0.0	0.0
SEYMOUR	2.6	27.5	68.9	0.5	0.5	0.0	0.0	0.0
SOUTHEURY	1.8	26.8	70.2	0.0	0.0	1.2	0.0	0.0
WALLINGFORD	29.9	4.8	64.7	0.2	0.2	0.0	0.0	0.2
WATERBURY	60.0	4.0	34.0	1.2	0.2	0.0	0.0	0.5
WEST HAVEN	40.6	1.7	56.4	1.2	0.0	0.1	0.0	0.0
WOLCOTT	4.7	16.7	78.6	0.0	0.0	0.0	0.0	0.0
WOODBIDGE	11.4	6.1	82.5	0.0	0.0	0.0	0.0	0.0
NEW LONDON COUNTY	21.5	19.9	57.0	1.0	0.0	0.2	0.0	0.4
BOZRAH	7.9	52.2	39.9	0.0	0.0	0.0	0.0	0.0
COLCHESTER	0.0	16.9	83.1	0.0	0.0	0.0	0.0	0.0
EAST LYME	1.2	16.3	78.9	2.4	0.0	0.0	0.0	1.3
FRANKLIN	5.0	31.3	59.7	4.0	0.0	0.0	0.0	0.0
GRISWOLD	4.1	42.1	49.4	4.5	0.0	0.0	0.0	0.0
GROTON	4.8	21.9	72.4	0.7	0.0	0.0	0.0	0.2
LEBANON	6.2	35.6	49.7	2.1	1.8	4.6	0.0	0.0
LEDYARD	0.6	16.3	83.0	0.0	0.0	0.0	0.0	0.0
LISBON	0.0	29.9	67.9	0.0	0.0	2.2	0.0	0.0
LYME	0.0	18.4	74.9	6.8	0.0	0.0	0.0	0.0
MONTVILLE	16.5	28.1	53.3	2.1	0.0	0.0	0.0	0.0
NEW LONDON	58.2	5.8	34.7	0.2	0.0	0.0	0.0	1.1
NORTH STONINGTON	0.0	39.6	55.8	2.1	0.0	2.5	0.0	0.0
NORWICH	46.4	9.6	43.3	0.2	0.0	0.0	0.0	0.6
OLD LYME	0.0	15.8	82.9	1.2	0.0	0.0	0.0	0.0
PRESTON	1.6	31.5	66.9	0.0	0.0	0.0	0.0	0.0
SALEM	10.9	27.3	61.8	0.0	0.0	0.0	0.0	0.0
SPRAGUE	0.0	53.9	41.9	4.2	0.0	0.0	0.0	0.0
STONINGTON	18.5	28.1	52.5	0.4	0.0	0.5	0.0	0.0
VOLUNTOWN	0.0	78.6	21.4	0.0	0.0	0.0	0.0	0.0
WATERFORD	3.4	23.4	71.2	1.6	0.0	0.0	0.0	0.5

Table 19 - Percentage* of Total Occupied Housing
Units by Type of Cooking Fuel Used (Continued)

	Utility Gas ¹	Bottled, Tank or LP Gas ²	Elect- ricity	Fuel Oil, Kero- sene, Etc. ³	Coal or Coke	Wood ⁴	Other Fuel ⁵	No Fuel Used
TOLLAND COUNTY	7.5	17.3	73.8	1.0	0.0	0.3	0.0	0.1
ANDOVER	5.6	10.6	80.3	3.5	0.0	0.0	0.0	0.0
BOLTON	0.0	13.9	86.1	0.0	0.0	0.0	0.0	0.0
COLUMBIA	0.0	10.3	89.7	0.0	0.0	0.0	0.0	0.0
COVENTRY	2.8	22.0	74.3	0.9	0.0	0.0	0.0	0.0
ELLINGTON	4.5	18.5	75.9	0.0	0.0	1.1	0.0	0.0
HEBRON	0.0	25.4	74.6	0.0	0.0	0.0	0.0	0.0
MANSFIELD	2.3	22.7	73.2	1.1	0.0	0.0	0.0	0.7
SOMERS	4.8	10.0	80.1	3.6	0.0	1.4	0.0	0.0
STAFFORD	5.1	40.0	53.9	0.9	0.0	0.0	0.0	0.0
TOLLAND	0.9	11.8	85.3	1.2	0.0	0.8	0.0	0.0
UNION	0.0	38.0	48.1	0.0	0.0	14.0	0.0	0.0
VERNON	19.3	6.6	73.5	0.5	0.0	0.0	0.0	0.0
WILLINGTON	0.0	33.5	63.8	2.7	0.0	0.0	0.0	0.0
WINDHAM COUNTY	20.9	26.5	50.0	1.8	0.0	0.5	0.1	0.2
ASHFORD	0.0	30.6	66.7	0.0	0.0	2.7	0.0	0.0
BROOKLYN	15.1	23.5	57.3	4.1	0.0	0.0	0.0	0.0
CANTERBURY	3.1	32.1	64.7	0.0	0.0	0.0	0.0	0.0
CHAPLIN	0.0	42.8	53.2	4.0	0.0	0.0	0.0	0.0
EASTFORD	0.0	34.5	65.5	0.0	0.0	0.0	0.0	0.0
HAMPTON	0.0	28.3	71.7	0.0	0.0	0.0	0.0	0.0
KILLINGLY	25.8	25.5	41.6	3.1	0.0	0.0	0.0	0.0
PLAINFIELD	7.3	36.7	52.4	3.0	0.0	0.6	0.0	0.0
POMFRET	0.0	58.5	38.5	0.0	0.0	3.0	0.0	0.0
PUTNAM	39.5	15.8	42.7	0.7	0.0	0.0	0.7	0.6
SCOTLAND	0.0	15.9	75.2	8.9	0.0	0.0	0.0	0.0
STERLING	7.7	57.9	34.4	0.0	0.0	0.0	0.0	0.0
THOMPSON	6.3	41.1	49.9	1.1	0.0	1.5	0.0	0.0
WINDHAM	35.5	12.7	49.9	1.4	0.0	0.0	0.0	0.5
WOODSTOCK	1.8	34.4	60.4	0.0	0.0	3.4	0.0	0.0

* Percentages are based on total occupied housing units for the state, counties, and each town.

1. Utility gas is gas from underground pipes serving the neighborhood supplied by a public utility company, municipal government, etc.
2. Bottled, tank, or LP gas is bottled, tank, or liquefied petroleum gas stored in tanks which are replaced or refilled as necessary.
3. Fuel oil, kerosene, etc. includes fuel oil, kerosene, gasoline, alcohol, and other combustible liquids and semi-fluids.
4. Wood includes salvage wood as well as trees felled by users and purchased wood.
5. Other fuel is all other fuels not specified elsewhere, including purchased steam, fuel briquettes, waste materials such as corncobs, etc.

Note: For some categories in this table, a county total may be reported as "0.0" while certain towns within that county show percentages greater than "0.0". This is due to rounding of percentages "0.05" or less to "0.0" and percentages of "0.06" or more to the nearest tenth of a percent, i.e. "0.1".

Table 20 - Percentage* of Total Owner Occupied and Renter
Occupied Housing Units by Number of Automobiles Available¹

	Total Owner Occupied Housing Units: Automobiles Available				Total Renter Occupied Housing Units: Automobiles Available			
	None	1	2	3 or More	None	1	2	3 or More
CONNECTICUT	6.2	37.5	46.2	10.1	24.7	51.6	21.0	2.7
FAIRFIELD COUNTY	5.7	31.9	50.4	12.1	23.5	50.3	23.0	3.2
BETHEL	4.1	35.7	49.9	10.3	17.1	44.6	35.8	2.5
BRIDGEPORT	16.9	45.8	29.9	7.4	32.6	49.3	16.5	1.7
BROOKFIELD	1.1	27.4	57.8	13.7	6.1	44.0	43.7	6.1
DANBURY	6.1	37.9	48.0	8.0	22.1	48.7	25.4	3.8
DARIEN	2.6	26.1	56.1	15.3	8.7	55.8	30.8	4.6
EASTON	0.9	24.3	57.6	17.2	0.0	51.8	32.6	15.6
FAIRFIELD	4.0	32.2	52.2	11.5	6.8	55.5	32.1	5.6
GREENWICH	4.2	31.6	50.0	14.2	16.3	51.8	27.7	4.2
MONROE	0.9	20.6	64.9	13.5	8.9	49.2	36.7	5.2
NEW CANAAN	2.0	19.1	63.5	15.4	13.6	50.6	30.6	5.1
NEW FAIRFIELD	2.3	35.1	51.3	11.3	3.8	61.8	25.8	8.6
NEWTOWN	1.9	28.9	55.6	13.6	6.7	48.4	36.6	8.3
NORWALK	5.3	30.2	52.9	11.7	21.2	50.4	24.8	3.7
REDDING	1.8	25.1	60.3	12.8	5.0	49.3	36.0	9.7
RIDGEFIELD	2.5	22.2	64.0	11.3	3.4	50.9	38.7	7.0
SHELTON	4.3	29.6	55.2	10.9	17.5	46.4	30.5	5.6
SHERMAN	3.7	42.7	38.7	14.7	10.0	32.9	47.1	10.0
STAMFORD	5.6	28.9	51.4	14.1	22.6	52.9	21.7	2.7
STRATFORD	6.6	38.6	43.1	11.6	14.5	52.0	29.3	4.1
TRUMBULL	1.2	24.0	59.1	15.7	9.1	35.3	46.3	9.3
WESTON	1.0	19.0	64.5	15.4	8.3	27.8	54.8	9.1
WESTPORT	1.4	24.3	60.4	13.9	13.1	45.3	34.2	7.4
WILTON	1.7	23.1	60.5	14.7	6.4	44.3	44.9	4.4
HARTFORD COUNTY	5.8	38.4	46.2	9.6	27.8	51.7	17.8	2.7
AVON	1.8	26.7	60.9	10.6	6.2	42.6	42.4	8.8
BERLIN	3.5	35.3	48.4	12.8	8.9	52.9	32.3	5.9
BLOOMFIELD	2.9	32.5	50.9	13.7	6.6	50.0	38.8	4.6
BRISTOL	4.8	37.2	47.7	10.3	17.8	54.0	25.7	2.4
BURLINGTON	3.8	36.4	51.5	8.3	0.0	46.8	46.8	6.3
CANTON	3.2	33.7	50.1	13.0	1.4	58.8	36.0	3.8
EAST GRANBY	2.4	24.0	61.9	11.7	4.1	34.9	61.0	0.0
EAST HARTFORD	5.4	45.3	41.7	7.7	14.3	60.3	20.6	4.7
EAST WINDSOR	5.0	43.1	40.5	11.4	6.8	55.8	30.2	7.2
ENFIELD	3.4	42.5	46.4	7.6	18.4	50.2	27.7	3.6
FARMINGTON	2.5	27.2	56.9	13.4	4.2	55.3	36.4	4.2
GLASTONBURY	2.3	24.4	62.1	11.2	8.7	57.5	29.1	4.7
GRANBY	0.0	30.4	57.0	12.6	2.6	48.7	35.2	13.5
HARTFORD	15.5	52.4	27.1	4.9	43.8	46.6	8.3	1.3
HARTLAND	2.8	39.1	47.8	10.3	9.8	21.6	56.9	11.8
MANCHESTER	6.0	38.9	44.6	10.5	15.2	58.1	22.7	4.0
MARLBOROUGH	2.1	34.7	53.9	9.3	0.0	70.3	15.9	13.8
NEW BRITAIN	13.5	43.1	34.8	8.6	26.3	51.6	19.3	2.8
NEWINGTON	3.3	39.9	48.3	8.5	4.8	57.4	34.8	3.0
PLAINVILLE	5.1	41.7	44.4	8.8	10.6	54.7	30.8	4.0
ROCKY HILL	3.0	40.4	44.5	12.1	1.6	57.2	36.6	4.6
STAMFORD	0.8	21.4	67.7	10.2	8.7	55.9	27.3	8.1
SOUTHINGTON	4.7	35.5	50.2	9.7	13.8	51.5	30.5	4.2
SOUTH WINDSOR	2.1	31.0	56.2	10.7	5.6	60.2	24.3	9.8
SUFFIELD	2.7	33.5	50.2	13.6	10.4	44.3	33.7	11.6

Table 20 - Percentage* of Total Owner Occupied and Renter
Occupied Housing Units by Number of Automobiles Available¹ (Continued)

	Total Owner Occupied Housing Units: Automobiles Available				Total Renter Occupied Housing Units: Automobiles Available			
	None	1	2	3 or More	None	1	2	3 or More
HARTFORD COUNTY (CONTINUED)								
WEST HARTFORD	5.1	34.6	50.2	10.1	17.6	59.1	20.7	2.7
WETHERSFIELD	4.6	39.4	46.3	9.6	8.5	60.9	28.4	2.2
WINDSOR LOCKS	2.6	41.3	45.9	10.2	14.0	59.3	25.3	1.4
WINDSOR	5.5	37.2	45.7	11.6	9.5	59.8	27.1	3.6
LITCHFIELD COUNTY								
	5.7	41.1	42.7	10.4	16.3	51.4	28.6	3.7
BARKHAMSTED	5.5	26.3	57.4	10.8	3.8	70.4	25.8	0.0
BETHLEHEM	3.4	47.9	38.6	10.1	12.5	29.8	51.9	5.8
BRIDGEWATER	1.9	40.1	51.7	6.4	0.0	59.6	40.4	0.0
CANAAN	1.6	52.5	40.6	5.3	7.2	26.8	66.0	0.0
COLEBROOK	0.0	51.1	30.5	18.4	16.4	12.7	70.9	0.0
CORNWALL	7.4	53.7	29.3	9.5	0.0	59.2	32.0	8.7
GOSHEN	1.9	36.1	46.4	15.6	23.7	10.2	66.1	0.0
HARWINTON	2.1	28.9	55.7	13.3	21.6	30.2	37.1	11.2
KENT	11.0	50.2	29.6	9.2	0.0	46.1	53.9	0.0
LITCHFIELD	5.5	43.9	42.4	8.2	11.5	37.1	43.3	8.1
MORRIS	6.2	40.4	40.4	13.0	0.0	67.0	33.0	0.0
NEW HARTFORD	3.1	36.1	52.1	8.7	29.3	40.3	24.7	5.7
NEW MILFORD	2.9	38.6	49.7	8.8	12.8	50.9	34.1	2.1
NORFOLK	2.0	40.6	42.9	14.5	24.4	26.7	40.0	8.9
NORTH CANAAN	3.2	43.7	43.6	9.5	12.9	65.7	21.5	0.0
PLYMOUTH	6.5	43.8	38.4	11.3	14.2	46.7	33.3	5.8
ROXBURY	2.2	52.2	38.2	7.5	0.0	33.3	44.4	22.2
SALISBURY	9.3	46.3	36.0	8.4	17.8	58.9	16.7	6.7
SHARON	7.0	51.9	33.6	7.6	2.7	64.3	25.8	7.2
THOMASTON	7.2	41.1	46.5	5.2	20.3	55.4	23.1	1.2
TORRINGTON	8.8	43.7	37.2	10.4	21.4	54.4	21.4	2.8
WARREN	3.7	52.3	37.8	6.2	14.0	29.8	56.1	0.0
WASHINGTON	2.9	49.1	38.7	9.3	10.9	46.0	37.4	5.6
WATERTOWN	4.7	36.4	46.8	12.2	14.3	55.6	24.9	5.2
WINCHESTER	8.0	42.4	38.6	11.0	21.5	52.1	23.8	2.7
WOODBURY	4.1	26.2	53.4	16.3	8.2	52.0	37.7	2.0
MIDDLESEX COUNTY								
	4.5	39.8	45.8	9.9	14.8	54.0	28.6	2.6
CHESTER	5.8	47.4	33.4	13.4	10.9	46.0	29.9	13.3
CLINTON	2.8	43.8	46.9	6.5	9.9	49.4	38.6	2.1
CROMWELL	3.4	32.4	54.0	10.2	14.2	47.9	34.9	3.0
DEEP RIVER	6.4	40.0	43.7	9.8	13.4	55.3	31.3	0.0
DURHAM	0.6	29.2	52.5	17.8	12.7	59.4	24.4	3.6
EAST HADDAM	7.2	38.8	44.8	9.2	18.9	41.8	37.5	1.8
EAST HAMPTON	3.6	39.0	47.3	10.1	14.5	50.3	32.7	2.6
ESSEX	6.1	45.4	40.7	7.8	11.3	51.8	33.3	3.6
HADDAM	1.6	39.7	42.3	16.3	6.4	59.9	29.6	4.0
KILLINGWORTH	2.6	38.7	52.7	6.1	0.0	55.1	32.1	12.8
MIDDLEFIELD	3.9	35.7	46.3	14.1	6.1	34.1	57.0	2.8
MIDDLETOWN	6.8	41.3	42.8	9.2	17.0	59.8	21.7	1.5
OLD SAYBROOK	3.0	39.7	49.2	8.1	14.6	43.1	39.8	2.5
PORTLAND	3.9	35.3	49.7	11.1	21.0	39.7	32.6	6.8
WESTBROOK	3.2	48.9	40.4	7.5	5.3	63.0	29.0	2.6

Table 20 - Percentage* of Total Owner Occupied and Renter
Occupied Housing Units by Number of Automobiles Available¹ (Continued)

	Total Owner Occupied Housing Units: Automobiles Available				Total Renter Occupied Housing Units: Automobiles Available			
	None	1	2	3 or More	None	1	2	3 or More
NEW HAVEN COUNTY	8.0	39.6	43.6	8.8	28.1	45.9	19.8	2.1
ANSONIA	10.6	43.5	38.4	7.6	30.0	44.6	21.7	3.7
BEACON FALLS	7.4	43.2	38.6	10.8	10.4	46.3	40.8	2.5
BETHANY	3.5	23.3	65.6	7.6	0.0	47.3	34.5	18.2
BRANFORD	7.3	34.4	51.3	7.0	9.5	50.6	34.6	5.3
CHESHIRE	2.9	20.1	56.5	10.5	7.6	55.4	32.6	4.4
DERBY	7.0	39.5	44.8	8.7	24.5	42.8	29.8	2.8
EAST HAVEN	6.5	39.2	44.9	9.4	14.1	53.1	30.2	2.5
GUILFORD	3.5	35.6	52.4	8.5	21.9	47.4	25.9	4.8
HAMDEN	6.7	40.9	44.3	8.1	13.3	57.5	26.1	3.2
MADISON	2.2	25.9	62.4	9.4	9.7	57.4	31.6	1.3
MERIDEN	9.4	42.9	39.7	8.0	24.7	55.6	18.4	1.3
MIDDLEBURY	4.2	30.8	49.4	15.5	16.4	32.3	42.7	8.6
MILFORD	5.1	38.2	46.2	10.4	14.0	54.2	28.2	3.6
NAUGATUCK	6.3	49.0	35.9	8.8	21.2	54.4	22.8	1.6
NEW HAVEN	18.1	45.0	31.2	5.7	38.5	46.7	13.3	1.5
NORTH BRANFORD	1.1	31.0	57.8	10.1	3.6	53.9	36.7	5.8
NORTH HAVEN	2.9	35.1	49.6	12.4	6.0	55.0	37.6	1.4
ORANGE	2.1	21.5	63.2	13.2	9.1	41.9	45.2	3.8
OXFORD	1.5	28.2	53.6	16.7	9.1	40.6	42.9	7.4
PROSPECT	1.6	33.4	53.2	11.8	10.7	53.4	36.0	0.0
SEYMOUR	4.1	37.6	48.0	10.3	14.1	51.3	33.1	1.5
SOUTHBRURY	2.4	50.0	43.2	4.4	8.3	50.8	35.1	5.8
WALLINGFORD	6.1	35.6	48.0	10.3	14.4	55.5	26.1	4.1
WATERBURY	12.2	46.6	33.9	7.3	33.5	47.7	17.4	1.5
WEST HAVEN	10.8	44.0	38.4	6.8	17.5	57.2	23.7	1.6
WOLCOTT	1.8	36.7	51.9	9.7	22.0	35.1	39.1	3.7
WOODBIDGE	1.1	17.8	64.8	16.3	32.2	49.8	8.5	9.5
NEW LONDON COUNTY	6.2	41.3	43.3	9.2	17.9	57.4	22.1	2.5
BOZRAH	1.9	36.3	49.2	12.6	7.8	61.2	27.2	3.9
COLCHESTER	4.6	34.3	49.8	11.3	24.0	42.8	29.6	3.6
EAST LYME	3.1	39.1	51.2	6.6	13.7	51.5	30.3	4.5
FRANKLIN	2.9	44.9	42.5	9.8	0.0	62.7	37.3	0.0
GRISWOLD	5.3	49.3	35.8	9.6	20.9	58.4	17.4	3.3
GROTON	4.2	45.3	41.2	9.3	6.2	66.8	24.7	2.3
LEBANON	0.6	42.7	44.8	11.9	2.7	47.5	45.4	4.4
LEDYARD	1.4	32.4	59.0	7.3	2.9	64.9	28.2	3.9
LISBON	5.3	34.1	44.8	15.8	14.6	71.5	10.0	3.8
LYME	2.7	37.6	49.8	10.0	0.0	30.2	50.0	19.8
MONTVILLE	3.8	34.9	51.8	9.4	3.9	62.2	31.5	2.4
NEW LONDON	13.5	44.0	34.5	8.0	29.7	54.1	14.1	2.2
NORTH STONINGTON	2.6	42.4	47.3	7.7	8.4	74.1	12.0	5.4
NORWICH	10.3	46.4	34.9	8.4	24.7	53.5	19.6	2.1
OLD LYME	3.0	33.0	49.4	14.6	1.7	51.4	44.9	2.0
PRESTON	5.1	22.6	51.5	10.8	0.0	91.9	8.1	0.0
SALEM	2.7	32.9	49.5	14.9	0.0	38.4	49.5	12.1
SPRAGUE	2.2	46.0	42.3	9.5	10.8	52.9	36.3	0.0
STONINGTON	8.3	45.5	39.6	6.6	18.9	53.9	25.1	2.2
VOLUNTOWN	5.0	37.8	45.8	11.4	26.7	33.3	40.0	0.0
WATERFORD	5.4	38.3	45.1	11.2	6.3	61.5	28.3	3.9

Table 20 - Percentage* of Total Owner Occupied and Renter Occupied Housing Units by Number of Automobiles Available¹ (Continued)

	Total Owner Occupied Housing Units: Automobiles Available				Total Renter Occupied Housing Units: Automobiles Available			
	None	1	2	3 or More	None	1	2	3 or More
TOLLAND COUNTY	4.1	36.6	49.3	10.0	8.6	56.1	31.2	4.2
ANDOVER	3.8	45.3	45.5	5.5	8.9	54.4	25.3	11.4
BOLTON	2.2	29.9	60.6	7.3	5.5	27.5	57.1	9.9
COLUMBIA	5.1	30.0	45.5	19.4	0.0	51.6	41.0	7.5
COVENTRY	3.7	37.1	49.2	9.9	5.5	55.2	32.6	6.7
ELLINGTON	4.3	34.5	48.7	12.5	3.7	47.1	42.9	6.3
HEBRON	2.7	34.9	49.9	12.5	7.0	32.5	60.5	0.0
MANSFIELD	2.5	36.4	49.9	11.2	3.8	57.4	34.6	4.1
SOMERS	4.3	30.5	51.8	13.4	2.4	60.7	30.4	6.5
STAFFORD	8.3	46.8	37.7	7.3	15.5	59.5	19.3	5.7
TOLLAND	2.3	36.5	53.3	7.9	6.8	45.9	37.0	10.3
UNION ²	0.0	0.0	0.0	0.0	0.0	0.0	0.0	0.0
VERNON	4.8	36.1	50.1	9.0	12.5	61.0	24.7	1.8
WILLINGTON	2.4	39.5	51.2	6.9	1.8	40.2	50.6	7.4
WINDHAM COUNTY	6.5	46.2	38.5	8.8	23.4	56.6	17.9	2.1
ASHFORD	5.8	43.9	42.8	7.4	8.3	43.9	30.9	17.0
BROOKLYN	7.7	44.2	38.4	9.7	24.3	66.6	9.1	0.0
CANTERBURY	1.9	49.4	33.0	15.7	20.4	48.1	31.5	0.0
CHAPLIN	1.4	30.8	58.6	9.2	18.9	81.1	0.0	0.0
EASTFORD	0.0	42.6	44.4	13.0	30.8	32.7	36.5	0.0
HAMPTON	2.8	37.0	41.1	19.1	0.0	38.1	49.5	12.4
KILLINGLY	7.8	48.4	37.3	6.5	29.0	56.3	14.2	0.4
PLAINFIELD	6.6	44.4	39.4	9.6	21.8	58.5	18.4	1.3
POMFRET	3.9	46.4	40.0	9.7	2.8	56.7	22.8	17.7
PUTNAM	8.9	55.9	28.6	6.6	29.3	54.4	14.8	1.5
SCOTLAND	8.0	40.6	45.8	5.7	15.9	69.5	7.3	7.3
STERLING	10.8	49.3	33.7	6.2	22.3	40.3	37.4	0.0
THOMPSON	4.0	40.4	46.9	8.6	20.4	58.3	20.3	1.0
WINDHAM	8.4	48.3	35.1	8.2	23.1	56.4	18.9	1.6
WOODSTOCK	3.5	43.1	42.9	10.5	19.2	67.9	8.1	4.7

* Percentages are based on total owner occupied and total renter occupied housing units for the state, counties, and each town.

1. Automobiles available means passenger cars owned or regularly used by any member of the housing unit. This includes company cars kept at home but excludes taxicabs, pickups, larger trucks, cars being junked, and cars permanently out of working order.
2. The numbers of automobiles available for owner and renter occupied housing units in Union were not available on the census tapes.

Table 21 - Total Number and Percentage of Negro
and Spanish American Occupied Housing Units
by Tenure Status for Selected Towns¹

	Owner		Renter	
	Number	Percent ²	Number	Percent ³
NEGRO OCCUPIED				
CONNECTICUT	11664	23.2	38586	76.8
HARTFORD	1973	15.2	10967	84.8
NEW HAVEN	1837	18.1	8294	81.9
BRIDGEPORT	1415	20.1	5613	79.9
STAMFORD	507	12.9	3435	87.1
WATERBURY	596	20.1	2364	79.9
NORWALK	623	22.7	2119	77.3
NEW LONDON	273	27.7	714	72.3
NEW BRITAIN	117	12.4	827	87.6
WEST HAVEN	420	54.3	353	45.7
MIDDLETOWN	138	21.2	514	78.8
BLOOMFIELD	546	86.9	82	13.1
STRATFORD	442	70.8	182	29.2
DANBURY	151	24.7	461	75.3
HAMDEN	319	69.5	140	30.5
ANSONIA	78	17.8	360	82.2
MERIDEN	85	22.4	294	77.6
GREENWICH	68	21.4	250	78.6
GROTON	112	37.6	186	62.4
NORWICH	91	31.4	199	68.6
WINDSOR	136	77.7	39	22.3
ALL OTHER ⁴	1737	59.3	1193	40.7
SPANISH AMERICAN OCCUPIED				
CONNECTICUT	4816	26.8	13171	73.2
BRIDGEPORT	447	13.0	2986	87.0
HARTFORD	176	5.9	2789	94.1
NEW HAVEN	173	14.2	1049	85.8
STAMFORD	185	18.5	817	81.5
WATERBURY	149	15.1	841	84.9
NEW BRITAIN	168	17.9	768	82.1
NORWALK	189	21.2	704	78.8
MERIDEN	231	28.6	578	71.4
WALLINGFORD	158	50.2	157	49.8
GREENWICH	154	49.5	157	50.5
DANBURY	100	41.7	140	58.3
NEW LONDON	36	16.7	180	83.3
EAST HARTFORD	75	38.9	118	61.1
STRATFORD	126	65.6	66	34.4
FAIRFIELD	118	64.1	66	35.9
WESTPORT	101	60.1	67	39.9
MILFORD	115	73.2	42	26.8
ENFIELD	77	50.3	76	49.7
GROTON	54	41.5	76	58.5
WEST HAVEN	66	52.4	60	47.6
ALL OTHER ⁵	1918	57.2	1434	42.8

Table 21 - Total Number and Percentage of Negro
and Spanish American Occupied Housing Units
by Tenure Status for Selected Towns¹ (Continued)

1. Selected for this table are the twenty towns with the largest total of Negro and Spanish American occupied housing units respectively. The towns are listed in descending order according to the number of Negro and Spanish American total occupied housing units in each town. The category all other includes all Negro and Spanish American occupied housing units respectively located in Connecticut towns not specifically listed in this table.
2. This represents the percent of all Negro occupied and Spanish American occupied housing units respectively in the state, the selected towns, and all other towns which is owner occupied.
3. This represents the percent of all Negro occupied and Spanish American occupied housing units respectively in the state, the selected towns, and all other towns which is renter occupied.
4. The "All Other" totals for owner and renter occupied housing units represent 14.9% and 3.1% of Negro owner and renter occupied housing units in the state respectively. This means that 85.1% of all Negro owner occupied housing units and 96.9% of all renter occupied housing units in the state are accounted for in the twenty towns listed here.
5. The "All Other" totals for owner and renter occupied housing units represent 39.8% and 10.9% of Spanish American owner and renter occupied housing units in the state respectively. This means that 60.2% of all Spanish American owner occupied housing units and 89.1% of all Spanish American renter occupied housing units in the state are accounted for in the twenty towns listed here. It should be noted that Windham reported a total of 220 total housing units occupied by Spanish Americans, which ranks 12th highest of all towns in Connecticut. However, Windham is included here in the all other category because the data for owner and renter occupied units were suppressed.