

1991

Fact Book 1991-1992

Follow this and additional works at: https://opencommons.uconn.edu/upub_factbks

Recommended Citation

"Fact Book 1991-1992" (1991). *Fact Books*. 8.

https://opencommons.uconn.edu/upub_factbks/8

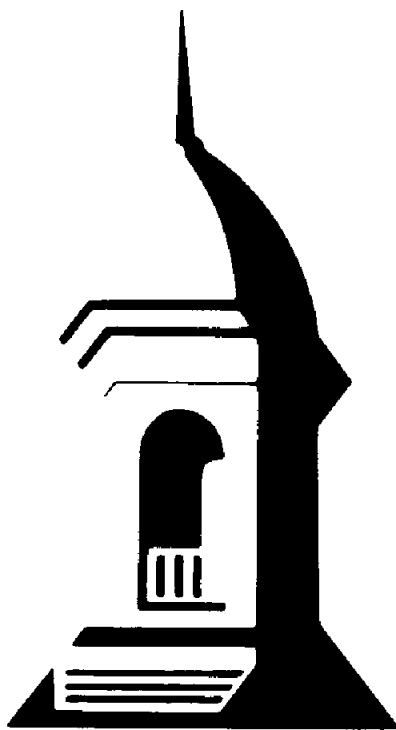

THE UNIVERSITY OF CONNECTICUT

FACT BOOK

1991-92

OFFICE OF
INSTITUTIONAL RESEARCH

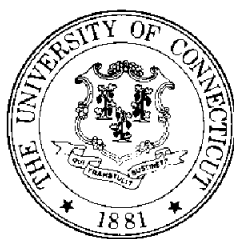

THE UNIVERSITY OF CONNECTICUT
The Office of Institutional Research
Storrs, Connecticut 06269

April, 1992

The Office of Institutional Research receives many requests for statistical information, both current and historical, about the University of Connecticut. This Fifteenth Edition of our Fact Book is designed to meet many of the recurring requests.

If you have further questions, please contact Lois Torrence or Stephanie Wilson, Extension 4240. We welcome suggestions which will help us make future editions more useful to you.

University of Connecticut
Non-Discrimination Policy Statement

"It is the policy of the University of Connecticut to prohibit discrimination in education, employment, and in the provision of services on the basis of race, religion, sex, age, marital status, national origin, ancestry, sexual orientation, status as a disabled veteran or veteran of the Vietnam Era, physical or mental disability or record of such impairments, or mental retardation. University policy also prohibits discrimination in employment on the basis of a criminal record that is not related to the position being sought; and supports all state and federal civil rights statutes whether or not specifically cited within this (statement)."

OAAP/sw
April, 1992

Excerpted from: University's "Discrimination Complaint Procedures"
(6.2.89).

TABLE OF CONTENTS

	Page
Fingertip Statistics - Storrs, Regional Campuses and Professional Schools.	1
Fingertip Statistics - Health Center	2
University Profile, 1991-92.	3
Health Center Profile, 1991-92	4
Board of Trustees, 1991-92	5
Map of Statewide Services & Courses Offered.	6
ORGANIZATIONAL CHARTS	
President's Office	7
Academic Affairs	8
Finance and Administration	9
Student Affairs.	10
Graduate Education and Research.	11
Health Center Administration	12
STUDENTS	
Enrollments:	
Undergraduate Enrollment and Percent in Each School/College	
Storrs Campus - Selected Years, Fall 1960 to Fall 1991	13
Related Figure	13a
Undergraduate Enrollment and Percent in Each School/College	
Regional Campuses - Selected Years, Fall 1960 to Fall 1991	14
Related Figure	14a
Undergraduate Enrollment and Percent in Each School/College	
By Each Regional Campus, Fall 1991.	15
Related Figure	15a
Related Figure	15b
Undergraduate Enrollment and Percent in Each School/College	
Storrs and Regional Campuses, Fall 1960 to Fall 1991	16
Graduate and Professional Enrollment in Each School/College	
Selected years, Fall 1960 to Fall 1991	17
Related Figure	17a
Comparison of Fall 1990 and Fall 1991 Enrollment	18-19
Town of Origin for Fall 1991, Full-time/Part-time Undergraduates	
Who Were CT Residents, By Campus/by Congressional District	20-22
Related Figure	22a
Undergraduate Enrollment, By Major, Class, and Full-time/Part-time - Storrs Campus, Fall 1991	23-25
Undergraduate Enrollment, By Major, Class, and Full-time/Part-time - Regional Campuses, Fall 1991.	26-27
Regional Campus Enrollments, by School, Selected Years, 1977 to 1991.	28-29
Related Figure	29a
Applied, Admitted, and Deposits Paid, Selected Years, 1975-1991	30
Profile of Entering Freshmen Classes:	
Entering Freshmen Profile, Fall 1991.	31
Mean SAT Scores & Class Rankings, Entering Freshmen, Selected Years, 1975-1991.	32-33
Retention of Entering Freshmen, By Location at Entrance	34
Transfer Students, Selected Years, Fall 1975-1991.	35-36
Related Figure	36a
Minority Student Enrollment, Fall 1991	37
Undergraduate Enrollment by School/College, by Minority, and by Male/Female, Fall 1991	38
International Student Enrollment By Geographic Location, Fall 1991	39
Related Figure	39a
International Student Enrollment By Field of Study,	
By Full-time/Part-time, By Sex, By Marital Status	40
Related Figure	40a
Undergraduate Student Enrollment by Residence, Fall 1990 and Fall 1991	41
Age Distribution, Undergraduate Students, Fall 1991.	42
Related Figure	42a
Degrees Conferred:	
By Type of Degree, 1882-1991	43
By School/College, and by Type of Degree, Selected Years, 1970-1991.	44-46
Related Figure	46a

(continued)

TABLE OF CONTENTS

	Page
ALUMNI	
Alumni Geographic Distribution, as of October 23, 1991	47
Alumni Distribution in Connecticut, as of October 23, 1991	48
Annual Fund Support, 1980-1991	49
Recent Alumni Survey:	
Alumni Survey - Demographic and General Questions - 1991.	50
Related Figure	50a
Alumni Survey - Employment - 1991	51
Alumni Survey - Selected Responses, 1979 to 1991.	52-56
Related Figure	53a
Related Figure	56a
COURSES	
Course Enrollments by Course Levels, Selected Years, Fall 1970 to 1990	57
Related Figure	57a
Course Enrollment Matrix, Fall 1991.	58-62
Summary - Undergraduate Student Course Enrollments, Fall 1991.	63
Related Figure	63a
STAFF	
Staff Census, Total University, Fall 1991.	64
Minority Staff Census, Full-time Employees by Sex and Ethnicity, Fall 1991	65
Full-time Teaching Faculty, by School/College, Selected Years, Fall 1960 to Fall 1991.	66
Related Figure	66a
Tenure Status of Full-time Teaching Faculty, by School/College, Selected Years, 1970-71 to 1991-92	67
Related Figure	67a
Departmental Affiliation, Sex, and Tenure Status of the Full-time Teaching Faculty, 1991-92.	68-69
Tenure Status of the Full-time Teaching Faculty, by Rank, Selected Years, 1970-71 to 1991-92	70
Related Figure	70a
Full-time Teaching Faculty by Rank and Sex, with Percentage Distribution among Ranks, 1960-61 to 1991-92	71
Related Figure	71a
Mean Salaries for Five Ranks of the Full-time Teaching Faculty, 1960-61 and 1963-64 to 1991-92	72
Distribution of Members of the Full-time Teaching Faculty by Sex, Age, and Years of Service.	73
Age of Retirement of the Tenured Faculty in All Functions, 1979 to 1991.	74
All Campus Summary for Academic Units.	75
Report on Professional Staff in Academic Units, Fall Semester, 1990.	76
SPACE	
Physical Facilities by Location, Fall 1991	77
Space Distribution by Type of Structure, Storrs Campus, Fall 1991.	78
Space Distribution by Functional Use, Storrs Campus, Fall 1991	79
Related Figure	79a
Space Distribution by Functional Use, Regional Campuses, Professional Schools, and Institutes, Fall 1991	80
Assignable Square Feet, Storrs Campus, Fall 1991	81
Related Figure	81a
Health Center Facilities Data, Fall 1991	82
Related Figure	82a
Related Figure	82b
FINANCE	
Balance Sheet (excluding Health Center), June 30, 1991	83
Health Center Balance Sheet, June 30, 1991	84
Statement of Current Funds Revenues, Expenditures and Other Changes (excluding Health Center).	85
Health Center Statement of Current Funds Revenues, Expenditures and Other Changes.	86
Summary of Changes in Investment in Plant for the Year Ended June 30, 1991	87
Capital Budget Recommendations 1992-93 (excluding Health Center)	88
Health Center 1992-93 Capital Budget Recommendations	89
Budget Summary - All Funds (excluding Health Center)	90
Health Center Program Budget Summary - All Funds	91
Health Center Program Budget Summary - General Fund & Tuition Fund	92
Awards and Donations, July 1, 1990 to June 30, 1991.	93
Related Figure	93a
Student Financial Aid, 1987-91	94
Related Figure	94a
Fees, Fall Semester 1991 (excluding Health Center)	95
Health Center Annual Fees, 1991-92	96

The University of Connecticut
FINGER TIP STATISTICS
STORRS, REGIONAL CAMPUSES, AND PROFESSIONAL SCHOOLS

	Fall, 1960	Fall, 1970	Fall, 1980	Fall, 1989	Fall, 1990	Fall, 1991
ENROLLMENT						
Total Students	10,968	19,811	21,874	25,634	25,497	24,844
Full-time Students:						
Undergraduate	7,990	14,011	13,549	14,465	14,167	13,646
Graduate	902	2,291	2,348	2,597	2,756	2,953
Professional (Law)	304	377	426	490	484	475
Non-Degree--Undergraduate	405	42	18	145	183	113
Graduate	316	39	19	48	42	44
Part-time Students:						
Undergraduate	---	334	863	1,878	1,867	1,826
Graduate	413	1,634	2,157	2,669	2,686	2,647
Professional (Law)	---	161	220	234	223	194
Non-Degree--Undergraduate	246	717	897	1,751	1,782	1,665
Graduate	392	205	1,377	1,357	1,307	1,281
By School or College (excludes non-degrees)						
Ratcliffe Hicks	112	107	133	63	53	55
Agriculture & Natural Resources	295	454	1,075	546	553	632
Allied Health	221	400	435	235	212	217
Business Administration	1,260	1,851	3,522	2,332	2,392	2,438
Education (includes 6th year)	747	1,793	1,376	1,371	1,347	1,189
Engineering	1,392	1,678	2,139	1,942	1,822	1,773
Family Studies	264	622	464	612	609	576
Fine Arts	---	591	709	708	669	647
Liberal Arts & Sciences (includes Biomedical)	4,152	9,615	7,301	11,821	11,733	11,371
Nursing	347	438	593	439	489	544
Pharmacy	428	436	535	518	532	545
Law	304	538	646	724	707	669
Social Work	87	285	470	323	362	354
General Studies	---	---	165	699	703	731
By Location (degree and non-degree students)						
Storrs (includes Grad Credit Ext.)	8,416	15,133	16,096	18,278	18,077	17,614
Regional Campuses:						
Avery Point	---	534	502	679	743	738
Hartford	788	1,135	941	1,566	1,423	1,313
Stamford	510	599	858	1,256	1,234	1,136
Torrington	137	326	171	340	460	409
Waterbury	594	783	501	799	728	675
Hartford:						
Law	304	538	646	724	707	669
Social Work	128	285	876	652	670	763
MBA (includes Exec. MBA Program)	91	213	493	615	709	747
Stamford - MBA	---	265	455	420	446	462
Danbury -- MBA	---	---	205	36	---	---
Health Center - Biomedical	---	---	130	269	300	318
DEGREES AWARDED						
Bachelors	1,272	2,397	2,925	2,908	3,128	3,470
Masters	318	848	1,098	978	979	988
Doctoral	53	149	194	198	217	228
Law	63	97	210	208	205	231
STAFF						
Full-time Teaching Faculty	566	1,202	1,174	1,090	1,122	1,124
Full-time Teaching Equivalent	N/A	1,218	1,281	1,334	1,392	N/A
SPACE						
Assignable Square Feet - Storrs	1,335,000	2,935,951	4,048,881	3,976,329	4,094,360	4,142,896
Assignable Square Feet for Classroom & Lab Instruction - Storrs	291,200	317,713	368,666	350,993	352,660	326,240
FINANCE						
Total Current Funds Revenue						
for fiscal year ended 6/30:						
From State Appropriations	16,955,824	65,098,004	132,982,397	290,943,520	302,002,289	319,547,742
From All Other	8,163,304	34,131,975	69,442,975	139,820,368	133,568,556	137,118,562
Total Current Funds Expenditure						
for fiscal year ended 6/30:						
Education and General	16,256,701	60,740,467	132,600,537	285,822,924	293,539,079	324,776,177
All Other	9,784,688	47,871,437	114,650,820	256,617,583	262,817,262	291,399,308
	6,472,013	12,869,210	17,949,717	29,205,361	30,721,817	33,376,869

OIR/SW

March, 1992

(1) Includes undergraduate, graduate, full-time and part-time students.

(2) Previously Litchfield County Center for Higher Education.

The University of Connecticut
FINGER TIP STATISTICS
HEALTH CENTER

	<u>Fall, 1960</u>	<u>Fall, 1970</u>	<u>Fall, 1980</u>	<u>Fall, 1989</u>	<u>Fall, 1990</u>	<u>Fall, 1991</u>
<u>ENROLLMENT</u>						
Dental Medicine	---	46	193	151	136	139
Medicine	---	95	340	325	343	328
Dental Residents	---	---	34	78	75	88
Medical Interns, Residents	---	---	300	323	391	485
<u>DEGREES AWARDED</u>						
Dental Medicine	---	---	43	39	36	26
Medicine	---	---	84	80	77	83
<u>STAFF</u>						
Faculty - All Ranks	---	118	300	414	442	454
<u>FINANCE</u>						
Total Current Funds Revenue for fiscal year ended 6/30:	---	12,713,093	75,483,340	225,329,884	252,431,108	277,119,747
From State Appropriations	---	6,540,823	28,660,353	54,574,171	58,100,962	54,483,544
All Other	---	6,172,270	46,822,987	170,755,713	194,330,146	222,636,203
Total Current Funds Expenditure for fiscal year ended 6/30:	---	12,165,413	82,974,849	224,794,644	247,797,093	270,484,308
Education and General	---	6,968,762	43,780,123	115,527,412	125,909,420	120,164,006
All Other	---	5,196,651	39,194,726	109,267,232	121,887,670	150,320,302

OIR/sv
March, 1992

The University of Connecticut
(excluding Health Center)
Profile
1991-92

Academic Structure: We have 15 Schools and Colleges with 46 Academic Departments offering 17 different kinds of degrees.

Academic Fields: Undergraduates may major in 105 different fields. At the graduate level, students may earn Master's Degrees in 70 areas, and may choose from among 65 specialities for the Ph.D. degree.

Alumni: As of October 23, 1991, there are 92,815 alumni, with 65% of them living in Connecticut.

Admissions: As of October 1, 1991, 12,742 freshman applications for admission were received, 9,092 were admitted, and 2,879 were registered.

Residence Halls: We have 88 undergraduate residence halls with a design capacity of 8,633, and 3 graduate residence halls which accommodate 442 students.

Enrollment: For Fall, 1991 there are 16,447 undergraduate, graduate and non-degree students enrolled on the Storrs Campus who are Connecticut residents, and 3,456 who are non-residents.

Extended and Continuing Education: During 1990-91, 62,165 people were served by Extended and Continuing Education: 23,276 enrolled in statewide credit courses, 21,177 in programs offered through Continuing Professional Education, and 17,712 in programs through the Centers and Institutes which make up the Office of Public Service and Applied Research. Programs were offered in 91 Connecticut communities.

Fees: In 1991-92, it cost an average undergraduate Connecticut student \$3,946 in tuition and fees, and an average of \$4,522 for room and board to attend the University for one year.

Financial Aid: In 1990-91, awards totaling \$51,213,558 were made through various programs of financial assistance.

This total amount was composed of \$15,614,467 in educational loans, \$5,922,984 in various forms of student employment, and \$29,676,107 in grants and scholarships.

Library: As of 6/30/91, the University Library in Storrs has 1.8 million volumes, 294,540 assignable square feet, and tables and chairs to accommodate 3,000 students. At all campus locations, University Libraries have a total of 2.4 million volumes.

Facilities: As of Fall, 1991 we have 383 usable structures on the Storrs campus, with a total of 4,142,896 assignable square feet of floor space.

The Storrs campus has 23 miles of roads; it has 118 miles of sidewalk to sand, 400 acres of lawn to mow, and over 60 acres of parking lots to serve approximately 12,500 registered cars.

OIR/sw
January, 1992

The University of Connecticut
Health Center Profile
1991-92

<u>Enrollment</u>	<u>Medical</u>	<u>Dental</u>	<u>Basic Science</u>	<u>Total</u>
Undergraduate	325	139		464
Interns, Residents, Post-Doct.	482	88	65	635
Graduate:				
Ph.D. Candidates		12	80	92
Master of Public Health	170			170
Master of Dental Science		10		10
Non-Degree			72	72
Total	977	249	217	1,443
<u>Continuing Education</u>	<u>Medical</u>	<u>Dental</u>		<u>Total</u>
Courses	137	22		159
Credit Hours	1,278	74		1,352
Persons Attending	8,869	562		9,431
<u>Degrees Awarded</u> (for the years 1972-91)	<u>Medical</u> 1,404	<u>Dental</u> 662		<u>Total</u> 2,066
<u>Patient Care</u>	<u>Admissions</u>		<u>Patient Visits</u>	
Ambulatory, Farmington			281,998	
Ambulatory, Hartford			73,170	
John Dempsey Hospital	6,329			
Norwich	293		16,964	
Total	6,622		372,132	
<u>Res., Res. Training, & Educ. Activities</u>	<u>Government</u>	<u>Non-Government</u>		<u>Total</u>
	\$27,667,745	\$8,833,871		\$36,501,616
<u>Employees</u>				<u>Total</u>
Professional:				
Executive, Administrative, Managerial				162
Instruction/Research				759
Specialist/Support				1,312
Resident Dentists, Physicians and Post-Doctoral Fellows				645
Classified Employees:				
Other Support				780
Total				3,658
<u>Facilities</u>				
Acres: 151				
		<u>Gross Square Feet</u>	<u>Assignable Square Feet</u>	
Main Complex		1,233,185	660,509	
Outer Buildings		171,355	111,912	
Total		1,404,540	772,421	

OIR/sw

March, 1992

Source: The University of Connecticut Health Center - Facilities Management

The University of Connecticut
BOARD OF TRUSTEES
1991-92

MEMBERS

The Honorable Lowell P. Weicker, Jr., Governor,
State of Connecticut, President ex officio

John R.H. Blum, Commissioner of Agriculture,
member ex officio

Vincent L. Ferrandino, Commissioner of Education,
member ex officio

APPOINTED BY THE GOVERNOR

Andrew J. Canzonetti, Chair *
Frank D. Rich, Jr., Co-Chair
Otha N. Brown, Jr., Secretary
Stephen Altschuler
Louise B. Carrozzella
Arthur L. Carter
Kevin V. Dowling
Albert J. Kleban
Gerard J. Lawrence
Lewis B. Rome
Irving R. Saslow
Charles Stroh

ELECTED BY ALUMNI

George R. Brown
Daniel C. Leone

ELECTED BY STUDENTS

Derek Haskeu
Susan Nadolny

STANDING COMMITTEES

BUDGET AND FINANCE COMMITTEE

Frank D. Rich, Jr., Chair
Daniel C. Leone, Co-Chair
John R.H. Blum
Arthur L. Carter
Kevin V. Dowling
Derek Haskeu
Albert J. Kleban
Gerard J. Lawrence
Lewis B. Rome

HEALTH AFFAIRS COMMITTEE

Kevin V. Dowling, Chair
Charles Stroh, Co-Chair
John R.H. Blum
George R. Brown
Louise B. Carrozzella
Arthur L. Carter
Daniel C. Leone

JOINT CONFERENCE COMMITTEE

Kevin V. Dowling, Chair
John R.H. Blum
George R. Brown
Louise B. Carrozzella
Arthur L. Carter
Daniel C. Leone
Charles Stroh

STANDING COMMITTEES (cont.)

EXTERNAL AFFAIRS COMMITTEE

George R. Brown, Chair
Lewis B. Rome, Co-Chair
Otha N. Brown, Jr.
Louise B. Carrozzella
Derek Haskeu
Daniel C. Leone

STUDENT LIFE COMMITTEE

Gerard J. Lawrence, Chair
Irving R. Saslow, Co-Chair
Louise B. Carrozzella
Derek Haskeu
Susan Nadolny

INSTITUTIONAL POLICY COMMITTEE

Otha N. Brown, Jr., Chair
Stephen Altschuler, Co-Chair
Louise B. Carrozzella
Vincent L. Ferrandino
Susan Nadolny

HOSPITAL CONSORTIUM COMMITTEE

George R. Brown
Kevin V. Dowling

BOARD OF GOVERNORS STANDING ADVISORY COMMITTEE

Otha N. Brown, Jr.

UConn FOUNDATION REPRESENTATIVE

George R. Brown

COLLECTIVE BARGAINING COMMITTEE

Officers of the Board

UNIVERSITY MEDALS COMMITTEE

Andrew J. Canzonetti, Chair
George R. Brown, ex officio
Otha N. Brown, Jr., ex officio
Kevin V. Dowling, ex officio
Daniel C. Leone, Alumni Representative
Susan Nadolny, Student Trustee
Lewis B. Rome
Irving R. Saslow

HONORARY DEGREE COMMITTEE

President Harry J. Hartley, Chair
Otha N. Brown, Jr.
Kevin V. Dowling
Albert J. Kleban
Frank D. Rich, Jr.

UCEPI BOARD OF DIRECTORS

Gerard J. Lawrence

OIR/sw - February, 1992

* The Board Chair is an ex officio member of all committees.

STATE OF CONNECTICUT

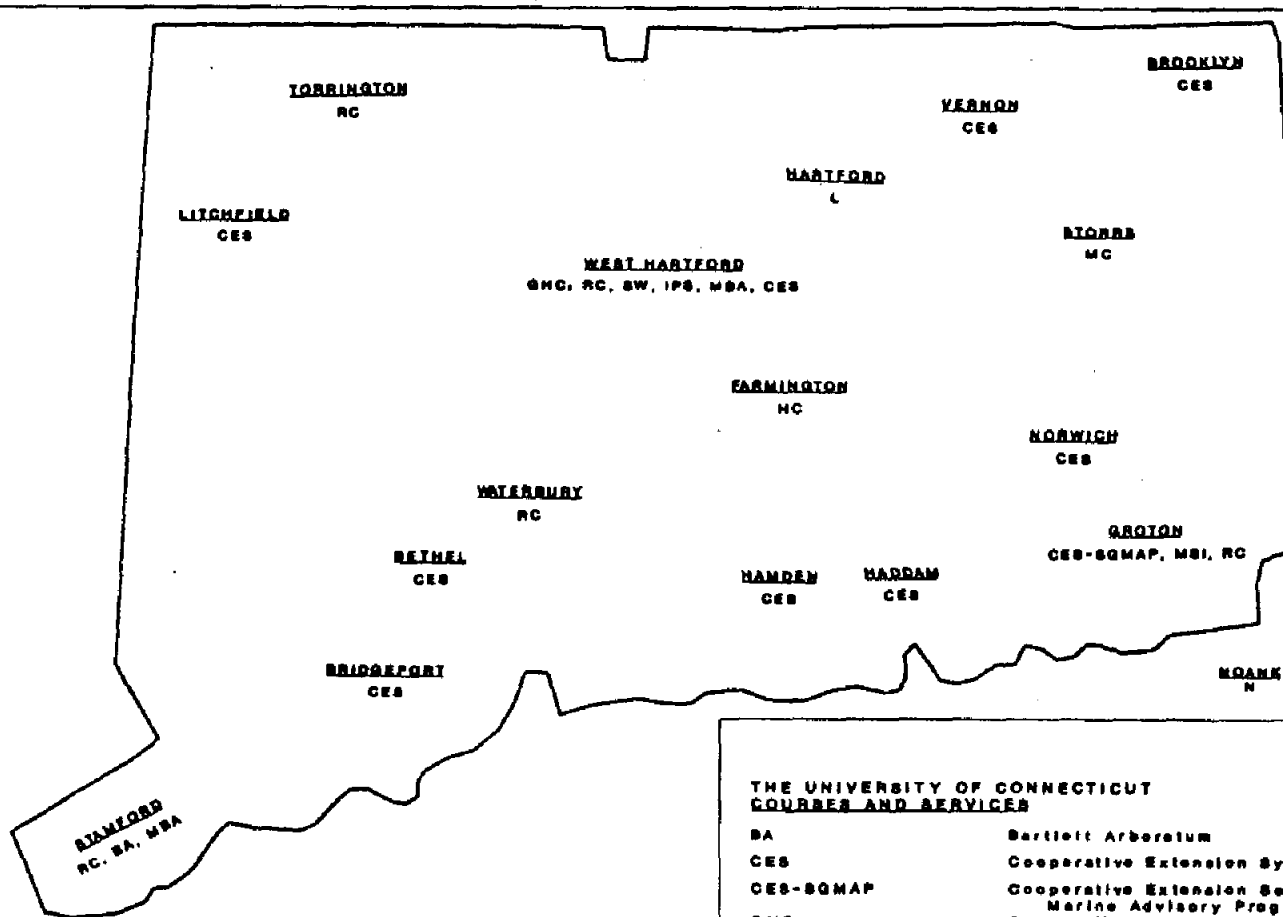

The following programs are not shown on the map
Since their locations frequently change from
semester to semester:

Credit Programs & Continuing Studies Locations for Fall 1991:

Groton, Hartford, Mystic, New Britain, Norwalk,
Southington, Waterbury, Waterford, Willimantic.

Continuing Professional Education Locations for Fall 1991:

Ashford, Bloomfield, Bridgeport, Danaleon,
East Hartford, East Lyme, Farmington, Groton, Hartford,
Manchester, Meriden, Milford, New London, North Haven,
Norwalk, Norwich, Stratford, Stamford, Storrs,
Torrington, Waterbury, Wallingford, West Hartford.

THE UNIVERSITY OF CONNECTICUT COURSES AND SERVICES

BA	Bartlett Arboretum
CES	Cooperative Extension System Centers
CES-SQMAP	Cooperative Extension Sea Grant Marine Advisory Program
GHC	Greater Hartford Campus
HC	Health Center
IPS	Institute of Public Service Training Center
L	School of Law
MBA	Master of Business Administration Program
MC	Main Campus
MSI	Marine Science Institute
N	Noank Marine Research Lab
RC	Regional Campus
SW	School of Social Work

ORGANIZATIONAL CHARTS

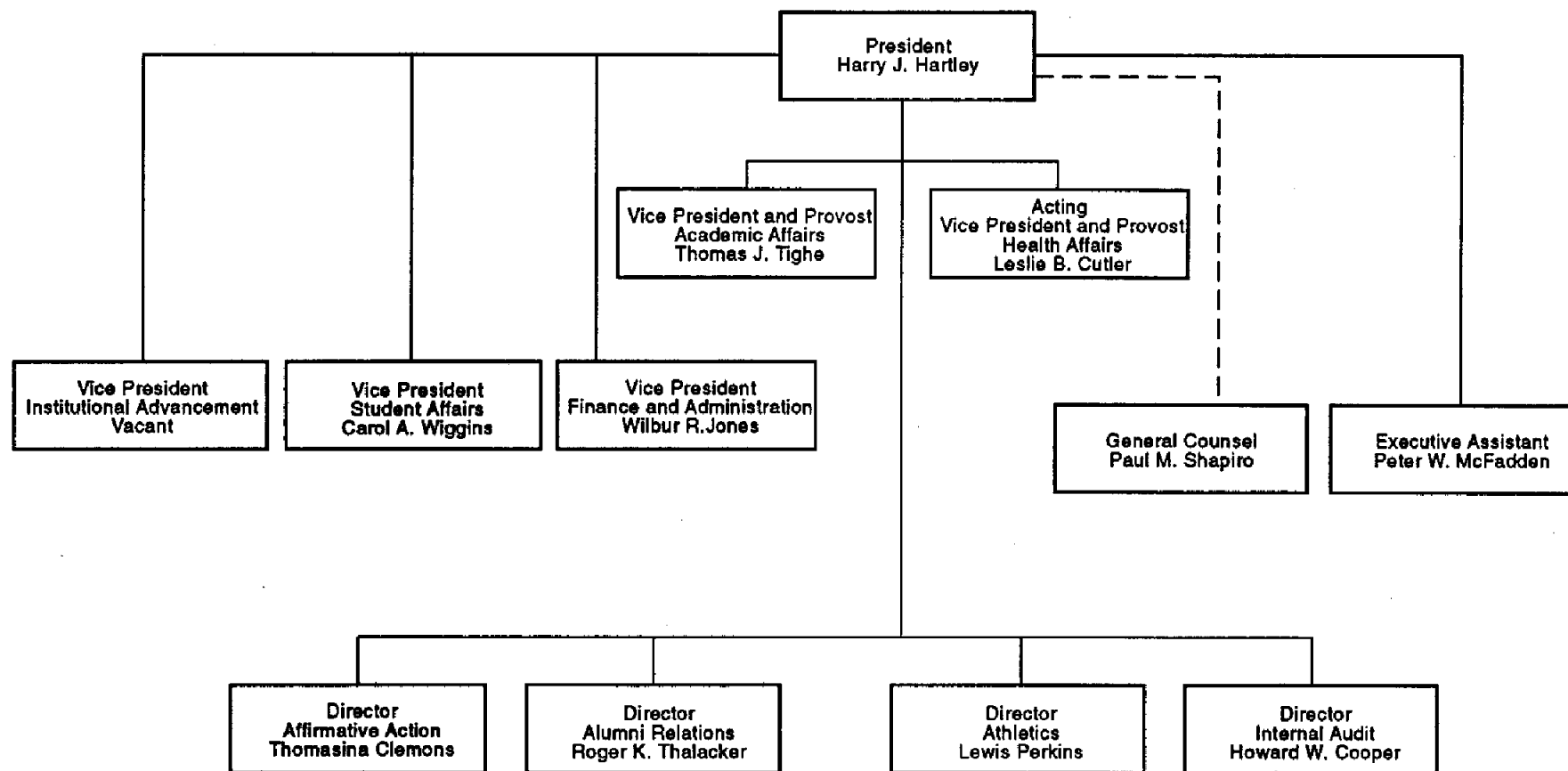

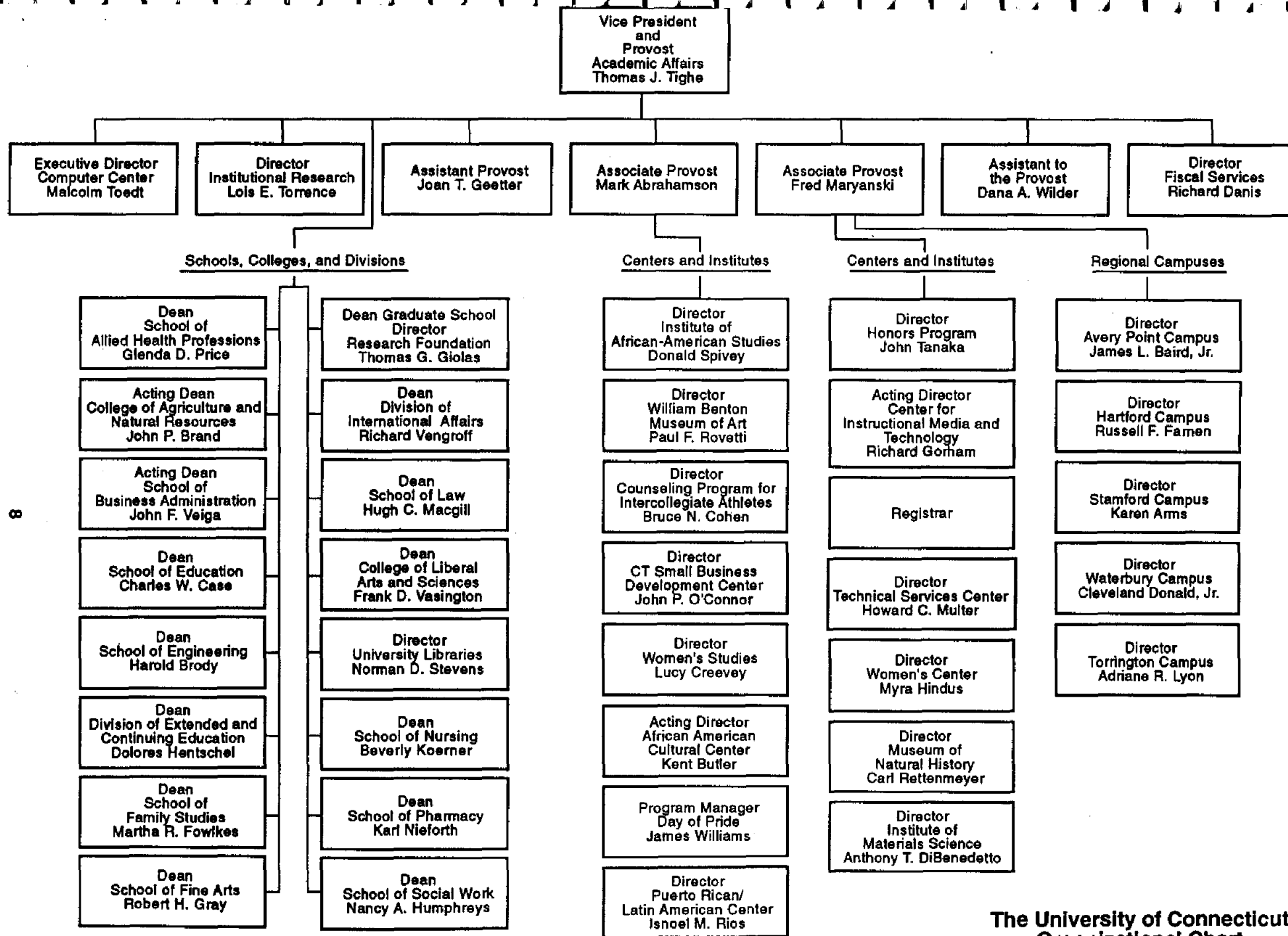

**The University of Connecticut
Organizational Chart
Vice President and Provost
as of March, 1992**

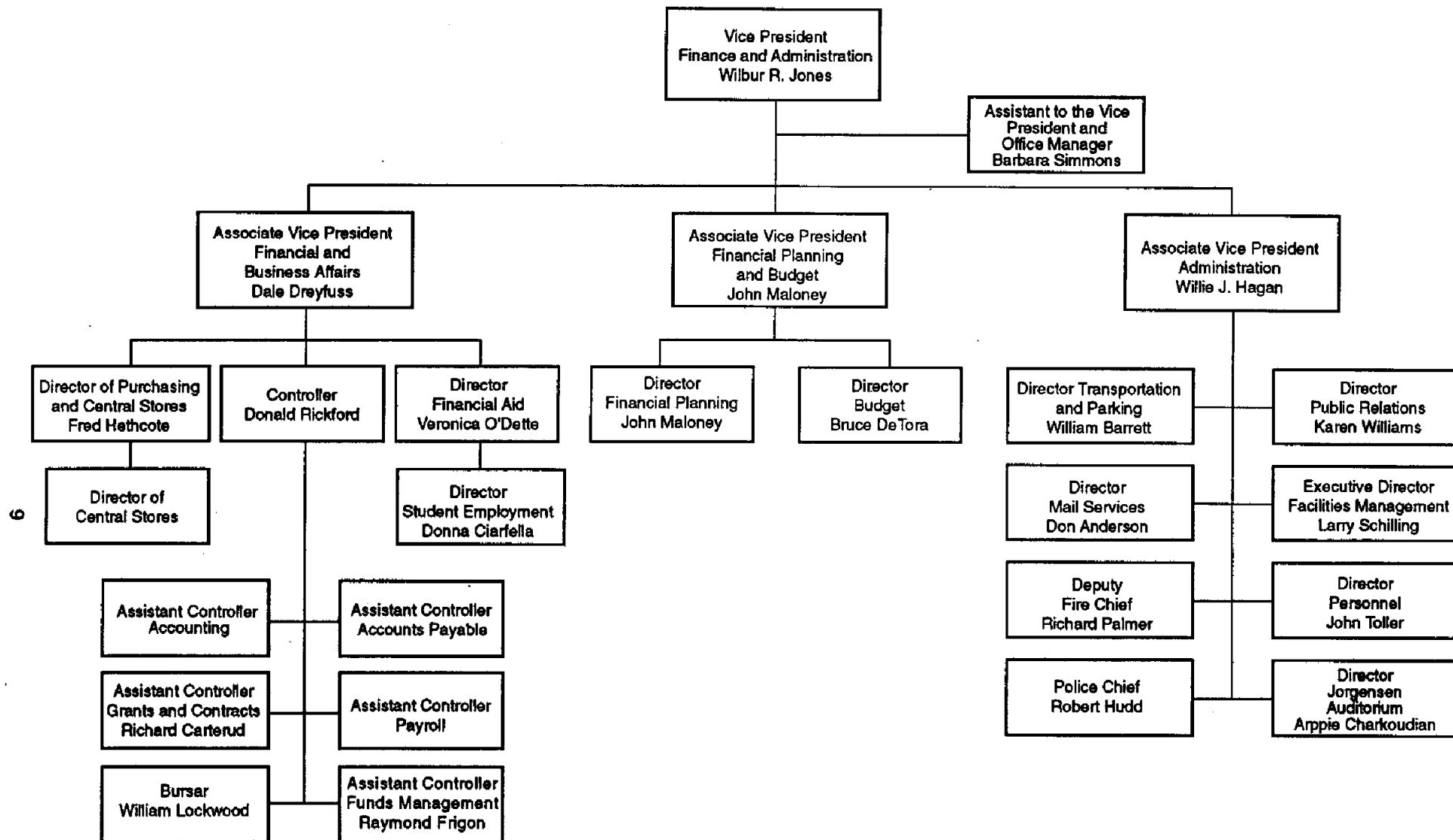

The University of Connecticut
Organizational Chart
Finance and Administration
as of March, 1992

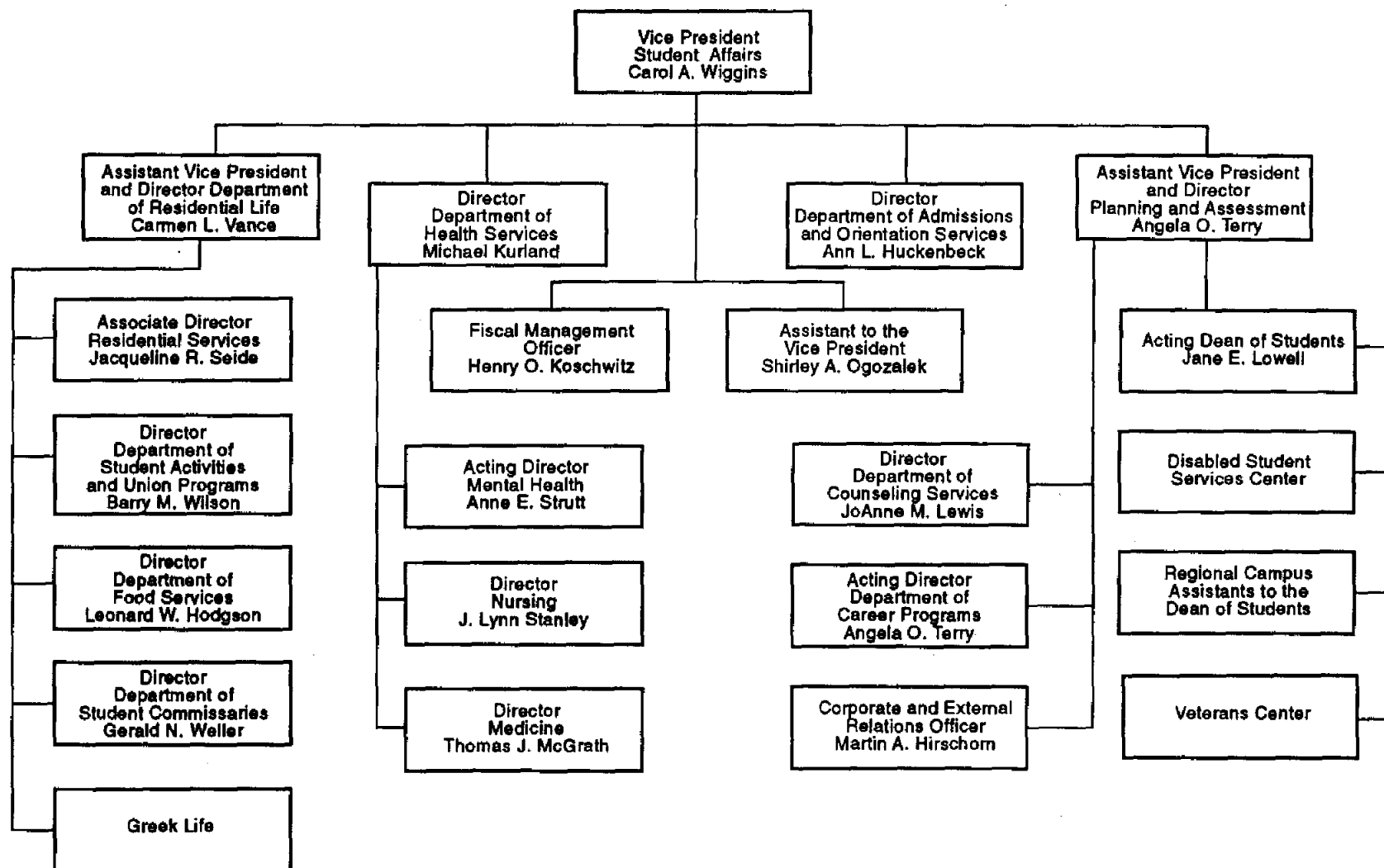

**The University of Connecticut
Organizational Chart
Student Affairs and Services
as of March, 1992**

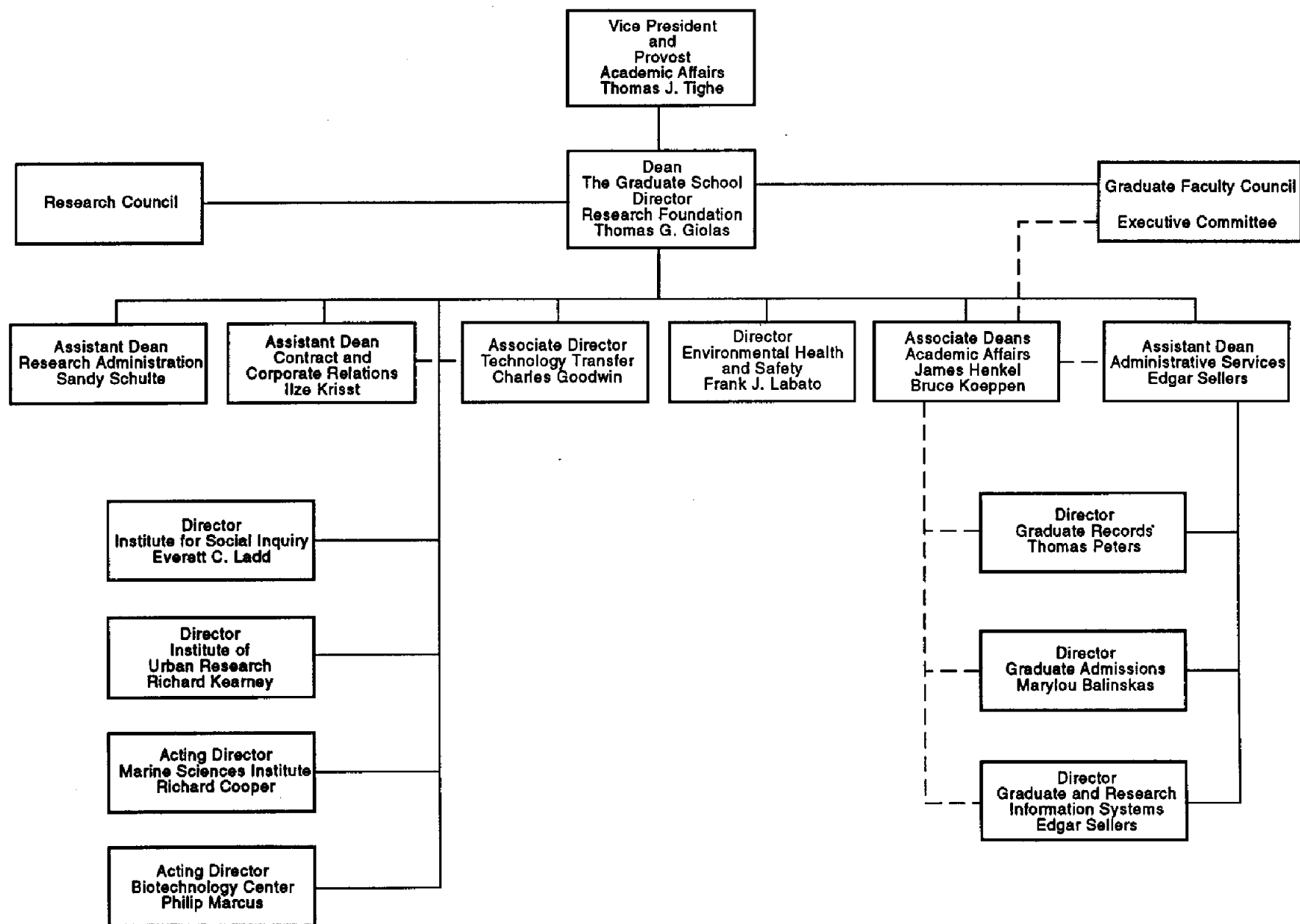

**The University of Connecticut
Organizational Chart
Graduate Education and Research
as of March, 1992**

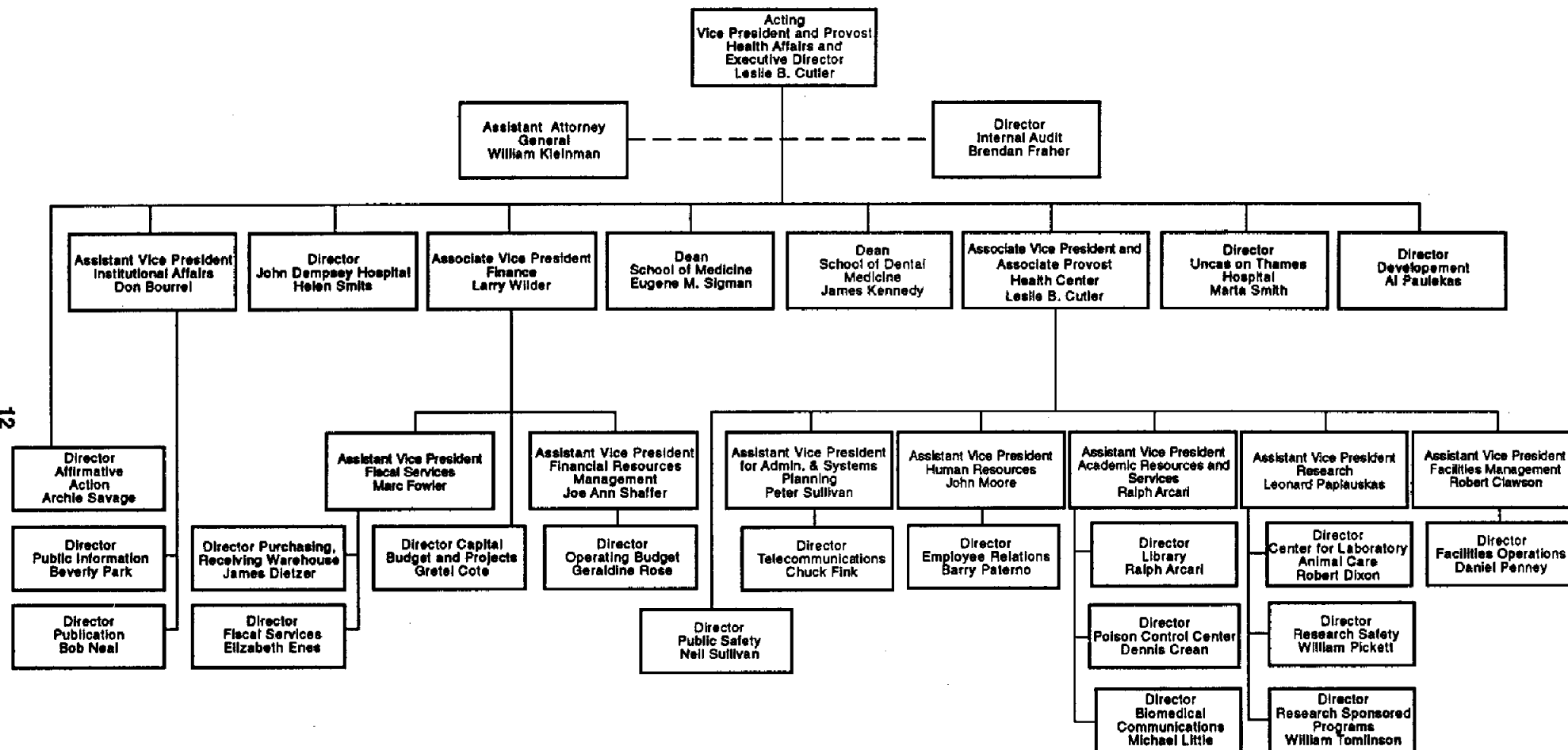

The University of Connecticut Health Center
Organizational Chart
Health Center Administration
as of March, 1992

STUDENTS

The University of Connecticut
Undergraduate Enrollment¹ in Each School/College
Storrs Campus
Selected Years, Fall 1960 to Fall 1991

Fall of:	1960	1970	1980	1989	1990	1991
School/College:						
Ratcliffe Hicks	112	107	132	63	53	55
Agriculture & Natural Resources	237	314	813	358	374	420
Allied Health	--	--				
Physical Therapy	212	358	425	198	174	176
Business Admin.	926	940	2,023	1,086	1,047	1,040
Education	173	597				
Physical Education	108	182	448	326	332	290
Engineering	855	827	1,541	1,271	1,189	1,104
Family Studies	238	462	378	494	494	456
Fine Arts	--	485	566	562	535	510
Liberal Arts & Sciences	3,027	6,477	4,830	8,001	8,132	7,705
Nursing	334	381	472	267	294	338
Pharmacy	384	344	443	408	438	460
General Studies	--	--	18	93	82	67
Total	6,606	11,474	12,089	13,127	13,144	12,621

Undergraduate Enrollment¹ and Percent in Each School/College
Storrs Campus
Selected Years, Fall 1960 to Fall 1991

Fall of:	1960	1970	1980	1989	1990	1991
Total # Undergraduates	6,606	11,474	12,089	13,127	13,144	12,621
	% Total	% Total	% Total	% Total	% Total	% Total
School/College:						
Ratcliffe Hicks	1.7	0.9	1.1	0.5	0.4	0.4
Agriculture & Natural Resources	3.6	2.7	6.7	2.7	2.9	3.3
Allied Health	--	--				
Physical Therapy	3.2	3.1	3.5	1.5	1.3	1.4
Business Admin.	14.0	8.2	16.7	8.3	8.0	8.2
Education	2.6	5.2				
Physical Education	1.6	1.6	3.7	2.5	2.5	2.3
Engineering	12.9	7.2	12.7	9.7	9.0	8.8
Family Studies	3.6	4.0	3.1	3.8	3.8	3.6
Fine Arts	--	4.2	4.7	4.3	4.1	4.0
Liberal Arts & Sciences	45.8	56.5	40.0	61.0	61.9	61.1
Nursing	5.1	3.3	3.9	2.0	2.2	2.7
Pharmacy	5.8	3.0	3.7	3.1	3.3	3.7
General Studies	--	--	0.2	0.7	0.6	0.5
Total	100.0	100.0	100.0	100.0	100.0	100.0

OIR/SW
February, 1992

(1) Headcount (full-time plus part-time). Excludes non-degree enrollment.

NOTE: Allied Health and Business Administration became upper division schools in 1986 and 1984 respectively.

THE UNIVERSITY OF CONNECTICUT
Fall Undergraduate Enrollment
Storrs Campus

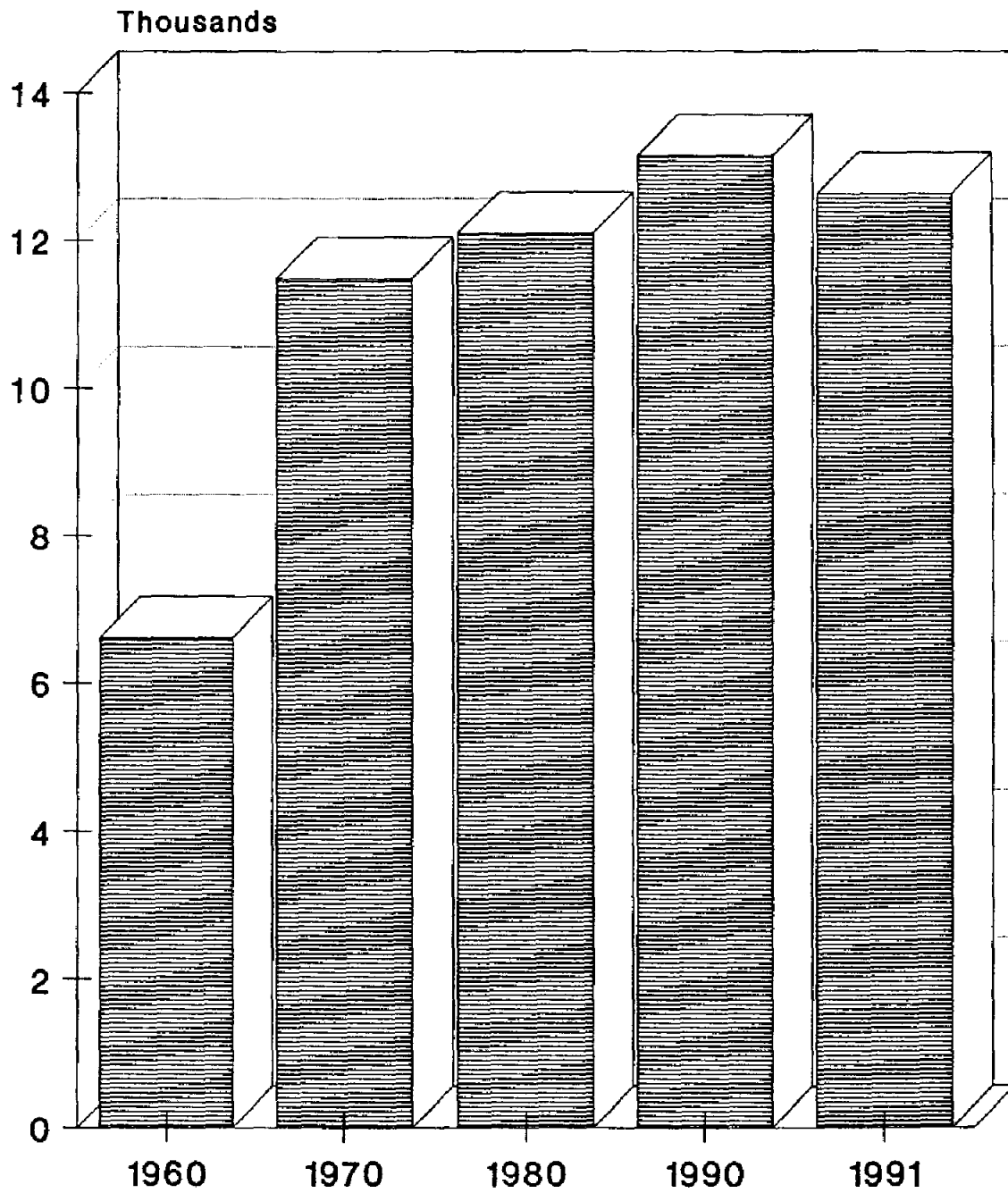

OIR/sw - March, 1992
Headcount (FT & PT)
Excludes non-degree

The University of Connecticut
Undergraduate Enrollment¹ in Each School/College
Regional Campuses
Selected Years, Fall 1960 to Fall 1991

Fall of:	1960	1970	1980	1989	1990	1991
School/College:						
Ratcliffe Hicks	--	--	1	--	--	--
Agriculture & Natural Resources	12	68	141	54	45	60
Allied Health	--	--				
Physical Therapy	9	42	10	--	--	--
Business Admin.	255	296	199	8	2	10
Education	1	7				
Physical Education	9	18	12	3	2	1
Engineering	319	345	328	201	164	144
Family Studies	17	87	42	66	59	54
Fine Arts	--	48	63	52	42	42
Liberal Arts & Sciences	724	1,794	1,313	2,122	1,846	1,750
Nursing	13	57	33	57	73	89
Pharmacy	25	51	34	47	36	37
General Studies	--	--	147	606	621	664
Total	1,384	2,813	2,323	3,216	2,890	2,851

Undergraduate Enrollment¹ and Percent in Each School/College
Regional Campuses
Selected Years, Fall 1960 to Fall 1991

Fall of:	1960	1970	1980	1989	1990	1991
Total # Undergraduates	1,384	2,813	2,323	3,216	2,890	2,851
	% Total	% Total	% Total	% Total	% Total	% Total
School/College:						
Ratcliffe Hicks	--	--	0.1	--	--	--
Agriculture & Natural Resources	0.9	2.4	6.1	1.7	1.6	2.1
Allied Health	--	--				
Physical Therapy	0.7	1.5	0.4	--	--	--
Business Admin.	18.4	10.5	8.6	0.2	0.1	0.4
Education	0.1	0.3				
Physical Education	0.7	0.6	0.5	0.1	0.1	0.1
Engineering	23.1	12.3	14.1	6.3	5.7	5.1
Family Studies	1.2	3.1	1.8	2.1	2.0	1.9
Fine Arts	--	1.7	2.7	1.6	1.5	1.5
Liberal Arts & Sciences	52.3	63.8	56.5	66.0	63.9	61.4
Nursing	0.9	2.0	1.4	1.8	2.5	3.1
Pharmacy	1.8	1.8	1.5	1.5	1.2	1.3
General Studies	--	--	6.3	18.8	21.5	23.3
Total	100.0	100.0	100.0	100.0	100.0	100.0

OIR/SW
February, 1992

(1) Headcount (full-time plus part-time). Excludes non-degree enrollment.

NOTE: Allied Health and Business Administration became upper division schools in 1986 and 1984 respectively.

THE UNIVERSITY OF CONNECTICUT
Fall Undergraduate Enrollment
Regional Campuses

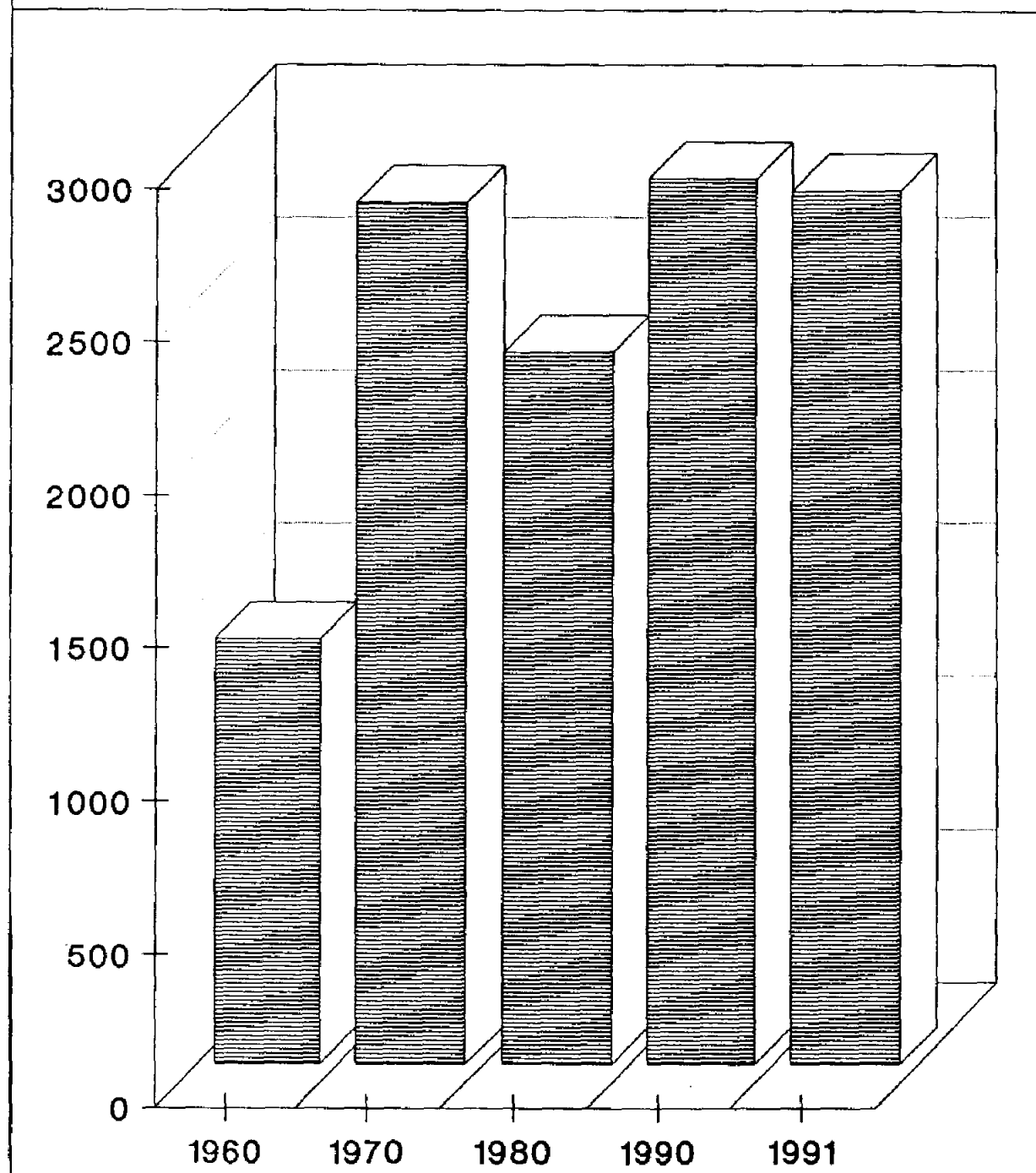

OIR/sw - March, 1992
Headcount (FT & PT)
Excludes non-degree

The University of Connecticut
Undergraduate Enrollment¹ in Each School/College
By Each Regional Campus
Fall 1991

Campus:	A. Point	Hartford	Stamford	Torrington	Waterbury	Total
School/College:						
Agriculture & Natural Resources	14	17	8	9	12	60
Business Admin.	1	2	4	1	2	10
Education	1	--	--	--	--	1
Engineering	19	53	20	11	41	144
Family Studies	18	13	9	3	11	54
Fine Arts	11	11	7	4	9	42
Liberal Arts & Sciences	310	574	417	103	346	1,750
Nursing	13	24	4	34	14	89
Pharmacy	9	12	5	2	9	37
General Studies	99	229	139	94	103	664
Total	495	935	613	261	547	2,851

Undergraduate Enrollment¹ and Percent in Each School/College
By Each Regional Campus
Fall 1991

Campus:	A. Point	Hartford	Stamford	Torrington	Waterbury	Total
Total # Undergraduates	495	935	613	261	547	2,851
	% Total	% Total	% Total	% Total	% Total	% Total
School/College:						
Agriculture & Natural Resources	2.8	1.8	1.3	3.5	2.2	2.1
Business Admin.	0.2	0.2	0.7	0.4	0.4	0.4
Education	0.2	--	--	--	--	0.1
Engineering	3.8	5.7	3.3	4.2	7.5	5.1
Family Studies	3.6	1.4	1.5	1.2	2.0	1.9
Fine Arts	2.2	1.2	1.1	1.5	1.6	1.5
Liberal Arts & Sciences	62.6	61.4	68.0	39.5	63.3	61.4
Nursing	2.6	2.6	0.7	13.0	2.6	3.1
Pharmacy	1.8	1.3	0.8	0.8	1.6	1.3
General Studies	20.0	24.5	22.7	36.0	18.8	23.1
Total	100.0	100.0	100.0	100.0	100.0	100.0

OIR/SW
February, 1992

(1) Headcount (full-time plus part-time). Excludes non-degree enrollment.

NOTE: Allied Health and Business Administration became upper division schools in 1986 and 1984 respectively.

THE UNIVERSITY OF CONNECTICUT Undergraduate Enrollment Regional Campuses Fall, 1991

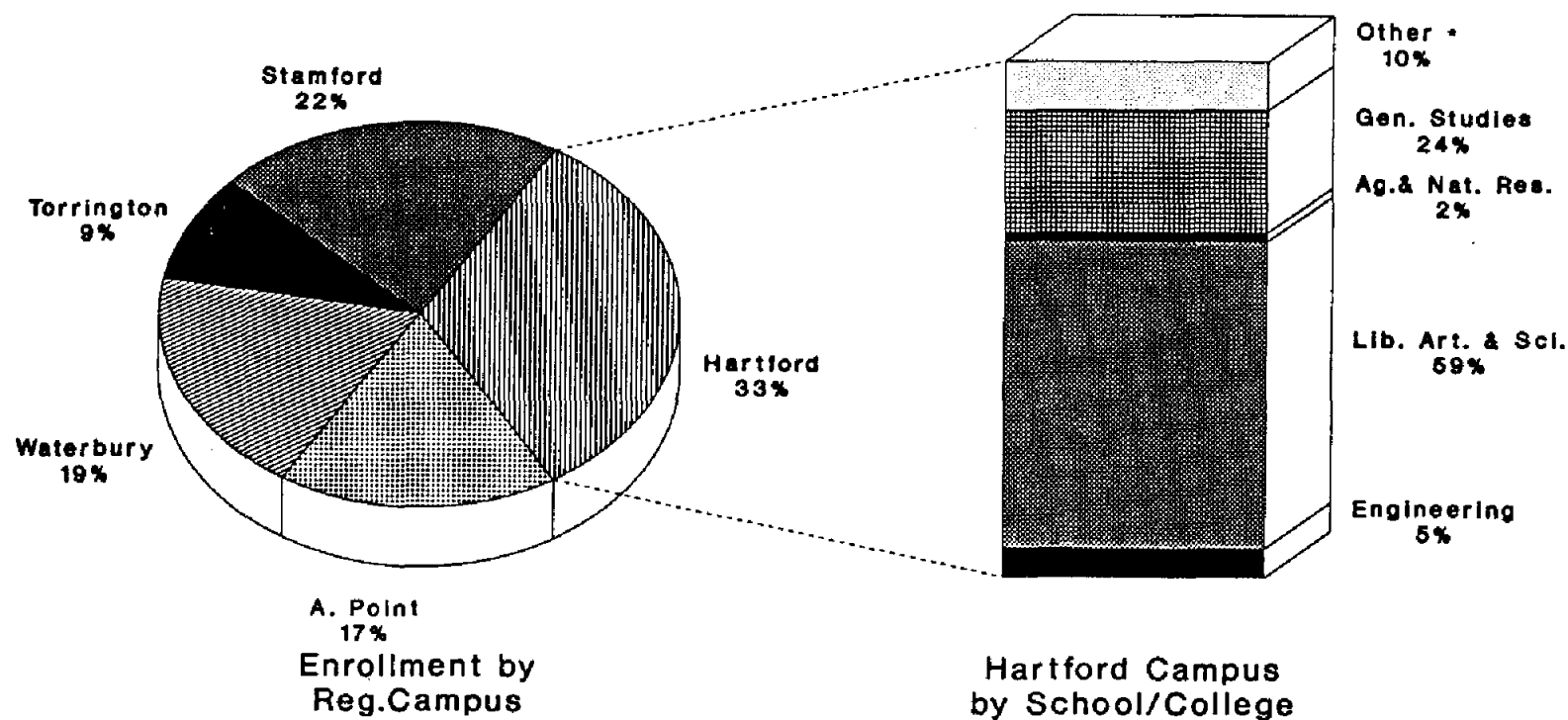

OIR/sw - March, 1992
 * Other Includes: Business Admin., Fine Arts, Family Studie,
 Pharmacy and Nursing.

THE UNIVERSITY OF CONNECTICUT Undergraduate Enrollment by School/College Regional Campuses Fall, 1991

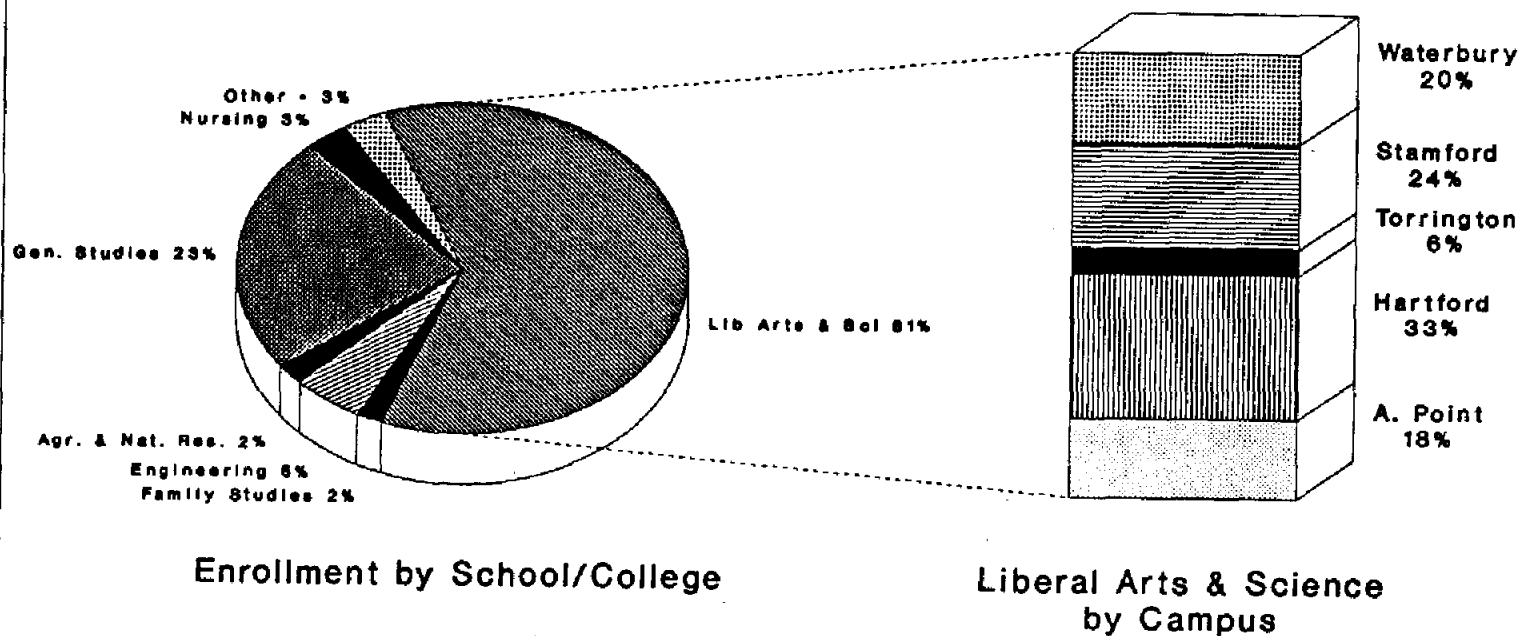

OIR/ew - March, 1992

* Other includes: Business Admin., Fine Arts and Pharmacy

The University of Connecticut
Undergraduate Enrollment¹ in Each School/College
Storrs and Regional Campuses
Selected Years, Fall 1960 to Fall 1991

Fall of:	1960	1970	1980	1989	1990	1991
School/College:						
Ratcliffe Hicks	112	107	133	63	53	55
Agriculture & Natural Resources	249	382	954	412	419	480
Allied Health	--	--				
Physical Therapy	221	400	435	198	174	176
Business Admin.	1,181	1,236	2,222	1,094	1,049	1,050
Education	174	604				
Physical Education	117	200	460	329	334	291
Engineering	1,174	1,172	1,869	1,472	1,353	1,248
Family Studies	255	549	420	560	553	510
Fine Arts	--	533	629	614	577	552
Liberal Arts & Sciences	3,751	8,271	6,143	10,123	9,978	9,455
Nursing	347	438	505	324	367	427
Pharmacy	409	395	477	455	474	497
General Studies	--	--	165	699	703	731
Total	7,990	14,287	14,412	16,343	16,034	15,472

Undergraduate Enrollment¹ and Percent in Each School/College
Storrs and Regional Campuses
Selected Years, Fall 1960 to Fall 1991

Fall of:	1960	1970	1980	1989	1990	1991
Total # Undergraduates	7,990	14,287	14,412	16,343	16,034	15,472
	% Total	% Total	% Total	% Total	% Total	% Total
School/College:						
Ratcliffe Hicks	1.4	0.7	0.9	0.4	0.3	0.4
Agriculture & Natural Resources	3.1	2.7	6.6	2.5	2.6	3.1
Allied Health	--	--				
Physical Therapy	2.8	2.8	3.0	1.2	1.1	1.1
Business Admin.	14.8	8.7	15.4	6.7	6.5	6.8
Education	2.2	4.2				
Physical Education	1.5	1.4	3.2	2.0	2.1	1.9
Engineering	14.7	8.2	13.0	9.0	8.5	8.1
Family Studies	3.2	3.8	2.9	3.4	3.4	3.3
Fine Arts	--	3.7	4.4	3.8	3.6	3.6
Liberal Arts & Sciences	46.9	57.9	42.6	61.9	62.2	61.1
Nursing	4.3	3.1	3.5	2.0	2.3	2.8
Pharmacy	5.1	2.8	3.3	2.8	3.0	3.2
General Studies	--	--	1.2	4.3	4.4	4.7
Total	100.0	100.0	100.0	100.0	100.0	100.0

OIR/SW
February, 1992

(1) Headcount (full-time plus part-time). Excludes non-degree enrollment.

NOTE: Allied Health and Business Administration became upper division schools in 1986 and 1984 respectively.

The University of Connecticut
Storrs Campus and Professional Schools
Graduate and Professional Enrollment¹ in Each School/College
Selected Years, Fall 1960 to Fall 1991

Fall of:	1960	1970	1980	1989	1990	1991
School/College:						
Agriculture & Natural Resources	46	72	121	134	134	151
Allied Health	--	--	--	37	38	41
Business Admin. - Storrs	--	102	198	277	297	305
Hartford	79	203	465	531	604	591
Stamford	--	252	436	395	416	432
Danbury/Farmington ²	--	--	201	35	26	59
Sub-total, Business	79	557	1,300	1,238	1,343	1,387
Education (includes 6th year)	456	989	916	1,042	1,009	909
Engineering	218	506	270	470	469	485
Family Studies	9	73	44	52	56	66
Fine Arts	--	58	80	94	92	95
Health Center ³	--	--	100	223	255	266
Liberal Arts & Sciences	401	1,344	1,059	1,475	1,504	1,682
Nursing	--	--	88	115	122	115
Pharmacy	19	41	58	63	58	48
Social Work	87	285	470	323	362	355
Sub-total, Graduate	1,315	3,925	4,506	5,266	5,442	5,600
Law	300	537	646	724	707	669
Total	1,615	4,462	5,152	5,990	6,149	6,269

Graduate and Professional Enrollment¹ and Percent in Each School/College
Selected Years, Fall 1960 to Fall 1991

Fall of:	1960	1970	1980	1989	1990	1991
Total # Graduates & Professionals	1,615	4,462	5,152	5,990	6,149	6,269
	% Total	% Total	% Total	% Total	% Total	% Total
School/College:						
Agriculture & Natural Resources	2.8	1.6	2.4	2.2	2.2	2.4
Allied Health	--	--	--	0.6	0.6	0.7
Business Administration	4.9	12.5	25.2	20.7	21.8	22.1
Education	28.2	22.2	17.8	17.4	16.4	14.5
Engineering	13.5	11.4	5.2	7.8	7.6	7.7
Family Studies	0.6	1.6	0.9	0.9	0.9	1.1
Fine Arts	--	1.3	1.6	1.6	1.5	1.5
Health Center ³	--	--	1.9	3.7	4.1	4.2
Liberal Arts & Sciences	24.8	30.1	20.6	24.6	24.5	26.8
Nursing	--	--	1.7	1.9	2.0	1.8
Pharmacy	1.2	0.9	1.1	1.1	1.0	0.8
Social Work	5.4	6.4	9.1	5.4	5.9	5.7
Sub-total, Graduate	81.4	88.0	87.5	87.9	88.5	89.3
Law	18.6	12.0	12.5	12.1	11.5	10.7
	100.0	100.0	100.0	100.0	100.0	100.0

OIR/SW

January, 1991

(1) Head count (full-time plus part-time). Excludes non-degree enrollment.

(2) Danbury through 1989; Farmington as of 1990.

(3) Biomedical Sciences, Community Health, and Dental Science. Does not include Medical or Dental School.

THE UNIVERSITY OF CONNECTICUT
Graduate & Professional Enrollment
Fall Semesters

Graduate Law School

Thousands

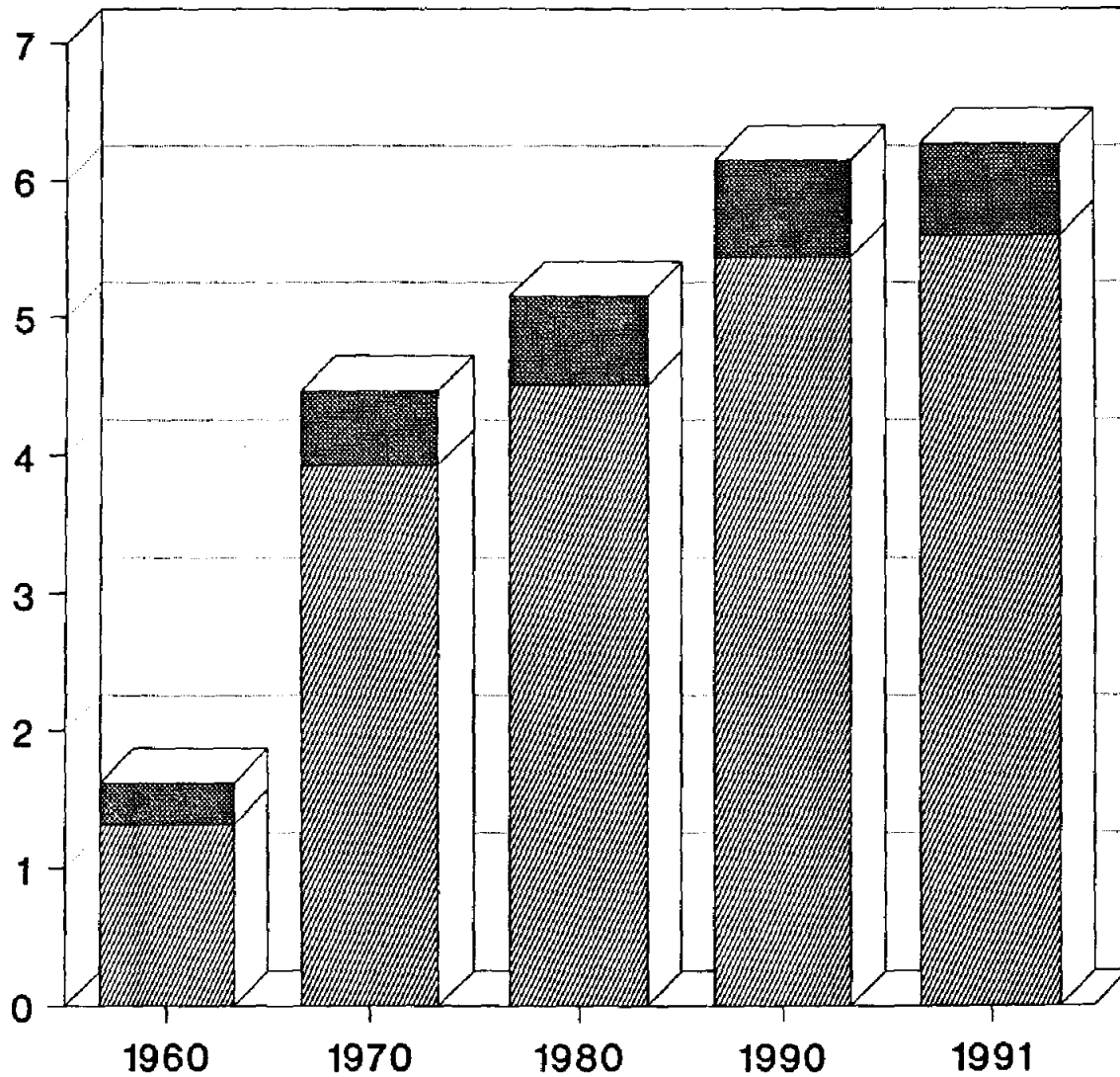

OIR/sw - March, 1992
Excludes non-degree

The University of Connecticut
Total University
Comparison of Fall 1990 and Fall 1991 Enrollment

	Undergraduate - Full-time and Part-time					
	Fall 1990	Fall 1991			Change in Total Headcount	
		FT	PT	Total	#	%
<u>Storrs</u>						
Agriculture - Ratcliffe Hicks	53	49	6	55	+ 2	+ 3.8
Agriculture & Natural Resources	374	385	35	420	+ 46	+ 12.3
Allied Health	174	160	16	176	+ 2	+ 1.1
Business Administration	1,047	931	109	1,040	- 7	- 0.7
Education	332	276	14	290	- 42	- 12.7
Engineering	1,189	1,003	101	1,104	- 85	- 7.1
Family Studies	494	436	20	456	- 38	- 7.7
Fine Arts	535	476	34	510	- 25	- 4.7
Liberal Arts & Sciences	8,132	7,337	368	7,705	- 427	- 5.3
Nursing	294	315	23	338	+ 44	+ 15.0
Pharmacy	438	444	16	460	+ 22	+ 5.0
General Studies	82	4	63	67	- 15	- 18.3
Sub-total	13,144	11,816	805	12,621	- 523	- 4.0
Unclassified	428	63	444	507	+ 79	+ 18.5
Storrs Total	13,572	11,879	1,249	13,128	- 444	- 3.3
<u>Regional Campuses</u>						
Agriculture & Natural Resources	45	48	12	60	+ 15	+ 33.3
Allied Health	-	-	-	-	--	--
Business Administration	2	6	4	10	+ 8	+ 400.0
Education	2	-	1	1	- 1	- 50.0
Engineering	164	128	16	144	- 20	- 12.2
Family Studies	59	44	10	54	- 5	- 8.5
Fine Arts	42	35	7	42	--	--
Liberal Arts & Sciences	1,846	1,464	286	1,750	- 96	- 5.2
Nursing	73	49	40	89	+ 16	+ 21.9
Pharmacy	36	34	3	37	+ 1	+ 2.8
General Studies	621	22	642	664	+ 43	+ 6.9
Sub-total	2,890	1,830	1,021	2,851	- 39	- 1.3
Unclassified	1,490	50	1,171	1,221	- 269	- 18.1
Regional Campuses Total	4,380	1,880	2,192	4,072	- 308	- 7.0
Other Off-Campus Unclassified ¹	47	--	50	50	+ 3	+ 6.4
University-Total Undergraduate Level	17,999	13,759	3,491	17,250	- 749	- 4.2

	Undergraduate						Unclassified			
	Fall 1990	Fall 1991			Change in Headcount		Fall 1990	Fall 1991	Change in Headcount	
		FT	PT	Total	#	%			#	%
University of Connecticut at:										
Avery Point	466	343	152	495	+ 29	+ 6.2	237	201	- 36	- 15.2
Hartford	981	605	330	935	- 46	- 4.7	386	321	- 65	- 16.8
Stamford	625	372	241	613	- 12	- 1.9	530	452	- 78	- 14.7
Torrington	238	116	145	261	+ 23	+ 9.7	203	140	- 63	- 31.0
Waterbury	580	394	153	547	- 33	- 5.7	134	107	- 27	- 20.1
Total	2,890	1,830	1,021	2,851	- 39	- 1.3	1,490	1,221	- 269	- 18.1

OIR/SW January, 1992

(1) Includes Biomedical Sciences, MBA's and/or Credit Extensions.

The University of Connecticut
Total University
Comparison of Fall 1990 and Fall 1991 Enrollment

	Graduate - Full-time & Part-time					
	Fall 1990	Fall 1991			Change in Total Headcount	
		FT	PT	Total	#	%
Agriculture & Natural Resources	134	98	53	151	+ 17	+ 12.7
Allied Health	38	8	33	41	+ 3	+ 7.9
Business Administration - Storrs	297	287	18	305	+ 8	+ 2.7
Hartford	604	8	583	591	- 13	- 2.2
Stamford	416	9	423	432	+ 16	+ 3.8
Danbury/Farmington ¹	26	59	--	59	+ 33	+ 126.9
Sub-total - Business Admin.	1,343	363	1,024	1,387	+ 44	+ 3.3
Education (includes 6th Year)	1,009	206	703	909	- 100	- 9.9
Engineering	469	293	192	485	+ 16	+ 3.4
Family Studies	56	38	28	66	+ 10	+ 17.9
Fine Arts	92	67	28	95	+ 3	+ 3.3
Health Center - Biomedical Science	255	126	140	266	+ 11	+ 4.3
Liberal Arts & Sciences	1,504	1,344	338	1,682	+ 178	+ 11.8
Nursing	122	11	104	115	- 7	- 5.7
Pharmacy	58	44	4	48	- 10	- 17.2
Social Work	362	355	--	355	- 7	- 1.9
Sub-total - Degree	5,442	2,953	2,647	5,600	+ 158	+ 2.9
Unclassified - Storrs	592	30	463	493	- 99	- 16.7
Reg. Camp. & Cred. Ext.	344	3	301	304	- 40	- 11.6
Social Work	308	--	408	408	+ 100	+ 32.5
MBA	105	11	109	120	+ 15	+ 14.3
Sub-total - Non-Degree	1,349	44	1,281	1,325	- 24	- 1.8
Total - All Graduate Level ²	6,791	2,997	3,928	6,925	+ 134	+ 2.0
School of Law	707	475	194	669	- 38	- 5.4

All Students, by Full-time/Part-time Status and Sex						
		Fall 1990	Fall 1991	Change		
				#		%
Undergraduate Level	Full-time	14,350	13,759	- 591	-	- 4.1
	Part-time	3,649	3,491	- 158	-	- 4.3
	Male	8,703	8,469	- 234	-	- 2.7
	Female	9,296	8,781	- 515	-	- 5.5
Graduate Level	Full-time	2,798	2,997	+ 199	+	+ 7.1
	Part-time	3,993	3,928	- 65	-	- 1.6
	Male	3,175	3,542	+ 367	+	+ 11.6
	Female	3,616	3,383	- 233	-	- 6.4
School of Law	Full-time	484	475	- 9	-	- 1.9
	Part-time	223	194	- 29	-	- 13.0
	Male	366	337	- 29	-	- 7.9
	Female	341	332	- 9	-	- 2.6
University Total	Full-time	17,632	17,231	- 401	-	- 2.3
	Part-time	7,865	7,613	- 252	-	- 3.2
	Male	12,244	12,348	+ 104	+	+ 0.9
	Female	13,253	12,496	- 757	-	- 5.7
Total		25,497	24,844	- 653	-	- 2.6

Health Center					
		Fall 1990	Fall 1991	Change	
				#	%
<u>Medicine</u>					
Medical Students		343	325	- 18	- 5.2
Interns & Residents		391	485	+ 94	+ 24.0
Sub-total		734	810	+ 76	+ 10.4
<u>Dental Medicine</u>					
Dental Students		136	139	+ 3	+ 2.2
Residents (postgraduates)		75	88	+ 13	+ 17.3
Sub-total		211	227	+ 16	+ 7.6
<u>Medical & Dental School Total</u>					
Students		479	464	- 15	- 3.1
Interns & Residents		466	573	+ 107	+ 23.0
Total		945	1,037	+ 92	+ 9.7

OIR/SW January, 1992

(1) Danbury up until 1989; Farmington as of 1990.

(2) Excludes graduate level unclassified at regional campuses.

The University of Connecticut
Storrs and Regional Campuses
Full-time/Part-time Undergraduates
who were Connecticut Residents
by Town of Origin and by Campus
Fall 1991

CT Towns	Storrs		A. Point		Hartford		Stamford		Torrington		Waterbury		Total	
	FT	PT	FT	PT	FT	PT	FT	PT	FT	PT	FT	PT	FT	PT
Andover	14	2	-	-	-	-	-	-	-	-	-	-	14	2
Ansonia	47	2	3	-	-	-	-	-	-	-	3	1	53	3
Ashford	28	4	-	-	-	-	-	-	-	-	-	-	28	4
Avon	61	4	-	-	13	1	-	-	-	-	-	-	74	5
Barkhamsted	15	3	-	-	-	-	-	-	-	-	-	-	15	3
Beacon Falls	12	-	-	-	-	-	-	-	-	-	4	-	16	-
Berlin	60	7	-	-	14	2	-	-	-	-	-	1	74	10
Bethany	22	2	-	-	-	-	-	-	-	-	2	-	24	2
Bethel	60	2	-	-	1	-	1	-	-	-	6	-	68	2
Bethlehem	12	2	-	-	-	-	-	-	3	-	6	-	21	2
Bloomfield	73	6	-	-	13	7	-	-	-	-	-	-	86	13
Bolton	42	1	-	-	1	-	-	-	-	-	-	-	43	1
Bozrah	14	-	3	1	-	1	-	-	-	-	-	-	17	2
Branford	76	7	1	-	-	-	-	-	-	-	-	-	77	7
Bridgeport	139	8	-	-	-	-	21	10	-	-	3	-	163	18
Bridgewater	7	2	-	-	-	-	-	-	-	-	1	-	8	2
Bristol	157	10	-	-	28	5	-	-	2	3	3	-	190	18
Brookfield	71	3	-	-	1	-	-	-	-	-	4	3	76	6
Brooklyn	34	2	-	-	-	-	-	-	-	-	-	-	34	2
Burlington	26	2	-	-	5	-	-	-	3	-	1	-	35	2
Canaan	6	1	-	-	-	-	-	-	-	4	-	-	6	5
Canterbury	24	4	3	-	-	-	-	-	-	1	-	-	27	5
Canton	30	4	-	-	5	1	-	-	-	-	-	-	35	5
Chaplin	13	-	-	1	-	-	-	-	-	1	-	-	13	2
Cheshire	114	14	1	-	4	4	-	-	-	-	17	2	136	20
Chester	6	1	1	-	-	-	-	-	-	-	-	-	7	1
Clinton	43	4	7	-	-	-	-	-	-	-	-	-	50	4
Colchester	47	2	5	-	3	1	-	-	-	-	-	-	55	3
Colebrook	2	-	-	-	-	-	-	-	1	-	-	-	3	-
Columbia	29	4	1	-	-	-	-	-	-	-	-	-	30	4
Cornwall	4	-	-	-	-	-	-	-	-	-	-	-	4	-
Coventry	83	7	-	-	2	-	-	-	-	-	-	-	85	7
Cromwell	41	1	-	-	9	2	-	-	-	-	-	-	50	3
Danbury	178	9	-	-	1	1	1	1	-	-	7	1	187	12
Darien	29	2	-	-	-	-	9	6	-	-	-	-	38	8
Deep River	2	2	-	-	1	-	-	-	-	-	-	-	3	2
Derby	28	-	-	-	-	-	-	-	-	-	2	-	30	-
Durham	33	3	2	-	1	-	-	-	-	-	-	-	36	3
Eastford	15	-	-	-	-	1	-	-	-	-	-	-	15	1
E. Granby	19	1	-	-	4	1	-	-	-	-	-	-	23	2
E. Haddam	24	3	1	-	-	-	-	-	-	-	-	-	25	3
E. Hampton	42	10	-	-	10	1	-	-	-	-	-	-	52	11
E. Hartford	179	19	1	-	31	4	-	-	-	-	-	-	211	23
E. Haven	43	3	-	-	-	-	-	-	-	-	2	-	45	3
E. Lyme	92	10	24	8	-	1	-	-	-	-	-	-	116	19
Easton	28	1	-	-	-	-	2	2	-	-	-	-	30	3
E. Windsor	19	5	-	-	-	1	-	-	-	-	-	-	19	6
Ellington	68	6	-	-	1	1	-	-	-	-	-	-	69	7
Enfield	142	13	-	-	16	4	-	-	-	-	-	-	158	17
Essex	13	2	2	-	-	-	-	-	-	-	-	-	15	2
Fairfield	152	10	-	-	-	-	29	12	-	-	1	-	182	22
Farmington	69	4	-	-	15	7	-	-	-	-	-	-	84	11
Franklin	12	3	1	-	-	-	-	-	-	-	-	-	13	3
Glastonbury	166	22	-	1	21	2	-	1	-	-	-	-	187	26
Goshen	4	-	-	-	-	1	-	-	1	-	-	-	5	1
Granby	41	5	-	-	9	1	-	-	-	-	-	-	50	6
Greenwich	91	6	-	-	1	-	33	15	-	-	-	-	125	21
Griswold	25	1	2	1	-	-	-	-	-	-	-	-	27	2
Groton	118	11	56	22	-	-	-	-	-	-	-	-	174	33
Guilford	84	-	3	-	-	-	-	-	-	-	-	-	87	-
Haddam	22	2	-	-	-	2	-	-	-	-	-	-	22	4
Hamden	154	10	-	-	-	-	2	1	-	-	4	3	160	14
Hampton	8	2	-	-	-	-	-	-	-	-	-	-	8	2
Hartford	158	20	-	-	59	30	-	-	-	-	-	-	217	50
Hartland	6	1	-	-	4	-	-	-	-	-	-	-	10	1
Harwinton	21	-	-	-	3	1	-	-	8	-	-	1	32	2

(continued)

The University of Connecticut
Storrs and Regional Campuses
Fulltime/Parttime Undergraduates
who were Connecticut Residents
Town of Origin for Fall 1991

CT Towns	Storrs		A. Point		Hartford		Stamford		Torrington		Waterbury		Total	
	FT	PT	FT	PT	FT	PT	FT	PT	FT	PT	FT	PT	FT	PT
Hebron	39	8	-	-	1	1	-	-	-	-	-	-	40	9
Kent	10	-	-	-	-	-	-	-	1	1	-	-	11	1
Killingly	62	9	-	1	-	-	-	-	-	-	-	-	62	10
Killingworth	17	1	-	-	-	-	-	-	-	-	-	-	17	1
Lebanon	43	1	-	-	-	-	-	-	-	-	-	-	43	1
Ledyard	105	11	22	6	-	-	-	-	-	-	-	-	127	17
Lisbon	14	3	3	-	-	-	-	-	-	-	-	-	17	3
Litchfield	19	2	-	-	-	1	-	-	12	4	1	-	32	7
Lyme	11	1	2	-	-	-	-	-	-	-	-	-	13	1
Madison	70	5	6	-	2	-	-	-	-	1	-	-	78	6
Manchester	254	33	-	-	28	5	-	-	-	-	-	-	282	38
Mansfield	130	31	1	-	-	-	1	-	-	-	-	-	132	31
Marlborough	41	-	-	-	1	1	-	-	-	-	-	-	42	1
Meriden	130	8	-	-	13	5	-	-	-	-	4	1	147	14
Middlebury	27	5	-	-	-	-	-	-	-	-	9	-	36	5
Middlefield	14	1	-	-	1	-	-	-	-	-	1	-	16	1
Middletown	82	12	-	-	6	4	-	-	-	-	-	-	88	16
Milford	126	12	-	-	-	1	2	5	-	-	1	2	129	20
Monroe	78	4	-	-	-	-	5	-	-	-	5	1	88	5
Montville	74	5	28	5	-	1	-	-	-	-	-	-	102	11
Morris	1	-	-	-	-	-	-	-	-	-	-	-	1	-
Naugatuck	77	4	-	-	-	-	-	-	-	-	25	7	102	11
New Britain	120	9	-	-	29	10	-	-	-	-	-	-	149	19
New Canaan	36	1	-	-	-	-	12	5	-	-	-	-	48	6
New Fairfield	55	3	1	-	-	-	1	1	-	1	4	-	61	5
New Hartford	19	4	-	-	-	-	-	-	5	1	1	-	25	5
New Haven	107	12	-	-	-	-	-	-	-	-	3	1	110	13
Newington	131	23	1	-	35	9	-	-	-	-	-	-	167	32
New London	42	5	19	7	-	-	-	-	-	-	-	-	61	12
New Milford	65	5	-	-	-	-	-	-	3	2	2	2	70	9
Newtown	81	5	-	-	-	-	1	-	-	-	8	-	89	6
Norfolk	7	-	-	-	-	-	-	-	1	1	1	-	9	1
No. Branford	36	1	-	-	-	-	-	-	-	-	-	-	36	1
No. Canaan	2	-	-	-	-	-	-	-	1	-	-	-	3	-
No. Haven	69	4	-	-	1	1	-	1	1	-	-	-	71	6
No. Stonington	27	2	4	-	-	-	-	-	-	-	-	-	31	2
Norwalk	195	16	-	-	-	1	56	19	-	-	-	-	251	36
Norwich	133	7	22	8	-	-	1	-	-	-	-	-	156	15
Old Lyme	36	-	8	5	-	-	-	-	-	-	-	-	44	5
Old Saybrook	36	1	6	1	-	-	-	-	-	-	-	-	42	2
Orange	49	6	-	-	1	-	1	1	-	-	-	-	51	7
Oxford	19	4	1	-	-	-	-	-	-	-	9	1	29	5
Plainfield	43	6	2	-	-	-	-	-	-	-	-	-	45	6
Plainville	47	2	-	-	5	2	-	-	-	-	-	-	52	4
Plymouth	27	2	-	-	-	1	-	-	1	1	6	1	34	5
Pomfret	14	2	-	-	-	-	-	-	-	-	-	-	14	2
Portland	32	3	-	-	1	-	-	-	-	-	-	-	33	3
Preston	35	1	3	-	1	-	-	-	-	-	-	-	39	1
Prospect	30	1	-	-	-	-	-	-	-	-	7	3	37	4
Putnam	22	6	-	-	-	1	-	-	-	-	-	-	22	7
Redding	28	1	-	-	1	-	2	3	-	-	-	-	31	4
Ridgefield	85	4	-	-	1	-	11	1	-	-	-	-	97	5
Rocky Hill	54	9	-	-	12	3	-	-	-	-	-	-	66	12
Roxbury	9	-	-	-	-	-	-	-	1	-	2	-	12	-
Salem	17	1	2	-	-	-	-	-	-	-	-	-	19	1
Salisbury	8	-	-	-	-	-	-	-	4	-	-	-	12	-
Scotland	5	-	-	-	-	-	-	-	-	-	-	-	5	-
Seymour	43	-	-	-	-	-	-	-	-	-	8	2	51	2
Sharon	2	2	-	-	-	-	-	-	1	2	-	-	3	4
Shelton	116	12	1	-	-	1	5	6	-	-	7	2	129	21
Sherman	6	-	-	-	-	-	-	-	-	-	-	-	6	-
Simsbury	114	11	1	-	17	6	-	-	-	1	-	-	132	18
Somers	56	6	-	-	-	-	-	-	-	-	-	-	56	6
Southbury	50	2	-	-	-	-	-	-	-	1	11	1	61	4
Southington	167	11	1	-	16	2	-	-	-	-	12	5	196	18
So. Windsor	124	23	-	-	10	5	-	-	-	-	-	-	134	28

(continued)

The University of Connecticut
Storrs and Regional Campuses
Full-time/Part-time Undergraduates
who were Connecticut Residents
Town of Origin for Fall 1991

CT Towns	Storrs		A. Point		Hartford		Stamford		Torrington		Waterbury		Total	
	FT	PT	FT	PT	FT	PT	FT	PT	FT	PT	FT	PT	FT	PT
Sprague	17	1	3	-	-	-	-	-	-	-	-	-	20	1
Stafford	51	5	-	-	1	1	-	-	-	-	-	-	52	6
Stamford	266	16	1	-	-	-	99	64	-	-	-	-	366	80
Sterling	9	1	-	-	-	-	-	-	-	-	-	-	9	1
Stonington	63	9	39	5	-	-	-	-	-	-	-	-	102	14
Stratford	113	7	-	-	-	1	13	5	-	-	2	-	128	13
Suffield	56	1	-	-	6	-	-	-	-	-	-	-	62	1
Thomaston	21	1	-	-	-	-	-	-	2	1	7	1	30	3
Thompson	30	1	-	-	-	-	-	-	-	-	-	-	30	1
Tolland	93	15	-	-	-	3	-	-	-	-	-	-	93	18
Torrington	71	9	4	-	-	1	-	-	35	17	-	2	110	29
Trumbull	145	7	-	-	-	-	11	5	-	-	2	1	158	13
Union	3	-	-	-	-	-	-	-	-	-	-	-	3	-
Vernon	196	30	-	-	6	3	-	-	-	-	-	-	202	33
Voluntown	5	2	-	-	-	-	-	-	-	-	-	-	5	2
Wallingford	113	5	-	-	6	1	-	-	-	-	3	1	122	7
Warren	6	-	-	-	-	-	-	-	1	-	-	-	7	-
Washington	7	1	-	-	-	-	-	-	3	-	-	-	10	1
Waterbury	203	16	2	-	-	1	-	-	-	5	129	24	334	46
Waterford	61	8	27	6	-	-	-	-	-	1	-	-	88	15
Watertown	76	5	1	-	-	-	-	1	2	3	20	5	99	14
Westbrook	8	3	4	1	-	-	-	-	-	-	-	-	12	4
W. Hartford	189	22	-	-	55	27	-	-	-	-	-	1	244	50
W. Haven	80	5	-	-	1	-	-	2	-	1	4	1	85	9
Weston	18	2	-	-	-	-	5	-	-	-	-	-	23	2
Westport	65	4	1	-	-	-	13	7	-	-	-	-	79	11
Wethersfield	87	9	-	-	20	4	-	1	-	-	-	-	107	14
Willington	36	8	-	-	1	-	-	-	-	-	-	-	37	8
Wilton	41	3	-	-	-	-	13	4	-	-	1	-	55	7
Winchester	27	3	-	-	1	1	-	-	9	5	-	1	37	10
Windham	82	14	-	-	2	-	-	-	-	-	-	-	84	14
Windsor	103	9	-	-	21	9	-	-	-	-	-	-	124	18
Windsor Locks	38	3	-	-	7	-	-	-	-	-	-	-	45	3
Wolcott	55	4	-	-	-	-	-	-	-	2	19	3	74	9
Woodbridge	23	6	-	-	-	-	-	-	-	-	2	1	25	7
Woodbury	31	2	-	-	-	-	-	-	-	-	6	3	37	5
Woodstock	25	4	-	-	-	-	-	-	-	-	-	-	25	4
Unspecified	201	89	4	46	8	174	13	131	4	67	2	59	232	566
TOTALS	10,034	996	337	125	593	370	362	311	105	127	390	144	11,821	2,073

The University of Connecticut
Storrs and Regional Campuses
Full-time/Part-time Undergraduates
who were Connecticut Residents
By Congressional Districts
Fall 1991

District 1		District 2		District 3		District 4 ¹		District 5		District 6	
FT	PT	FT	PT	FT	PT	FT	PT	FT	PT	FT	PT
2,135		2,716		1,271		1,410		1,942		2,115	
	347		379		118		215		194		254
<hr/>		<hr/>		<hr/>		<hr/>		<hr/>		<hr/>	
2,482		3,095		1,389		1,625		2,136		2,369	

OIR/sw

(1) All of Trumbull has been included in with District #4.

THE UNIVERSITY OF CONNECTICUT

Connecticut Undergraduates
By Congressional District
Fall, 1991

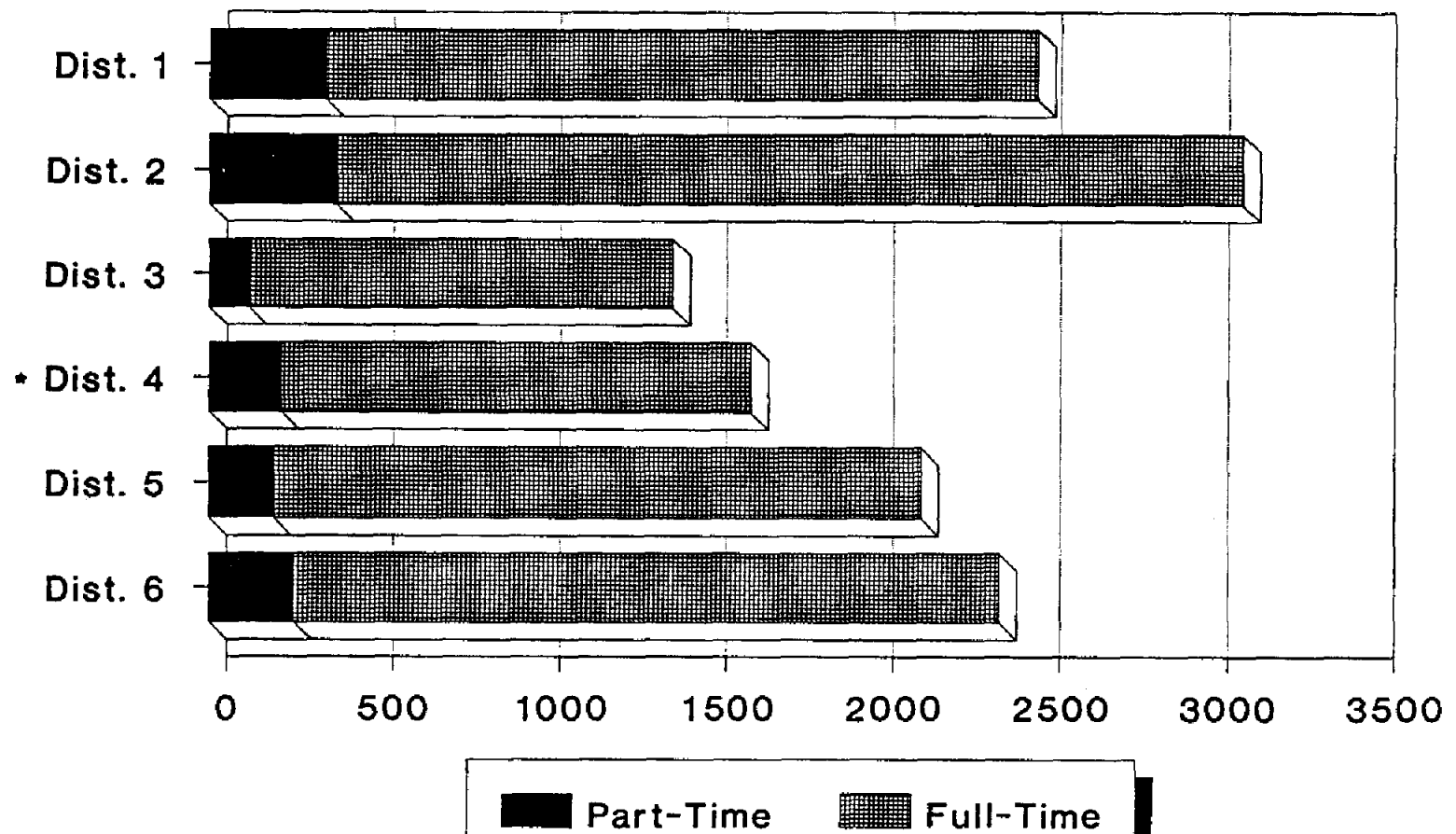

OIR/sw - March, 1992

* All of Trumbull has been included in with District 4

The University of Connecticut
Storrs Campus
Undergraduate Enrollment ¹
By Major, by Class, and by Full-time/Part-time
Fall 1991

School/Department	F	S	Jr	Sr	All FT	PT	FT & PT
<u>Agriculture & Natural Resources</u>							
Ratcliffe Hicks:							
Animal Science	16	9	1	-	26	3	29
Horticulture	19	4	-	-	23	3	26
Sub-total	35	13	1	-	49	6	55
Agriculture & Natural Resources	-	1	-	1	2	1	3
Ag. Economics & Rural Sociology	1	8	5	4	18	-	18
Agricultural Engineering	1	-	-	-	1	1	2
Animal Science	24	33	31	20	108	4	112
Landscape Architecture	5	13	14	12	44	9	53
Nutritional Sciences	2	9	10	14	35	8	43
Pathobiology	6	4	12	13	35	-	35
Plant Science:							
Agronomy	-	1	4	2	7	2	9
Horticulture	-	7	13	8	28	3	31
Renewable Natural Resources	24	20	38	23	105	7	112
Undecided	2	-	-	-	2	-	2
Sub-total	65	96	127	97	385	35	420
Total Ag. & Natural Res.	100	109	128	97	434	41	475
<u>Allied Health</u>							
Clinical Dietetics	-	-	9	10	19	4	23
Medical Lab Sciences:							
Cytogenetics	-	-	-	7	7	-	7
Cytotechnology	-	-	1	5	6	-	6
Medical Technology	-	-	5	3	8	1	9
Physical Therapy	-	1	25	94	120	11	131
Total Allied Health	-	1	40	119	160	16	176
<u>Business Administration</u>							
Accounting	-	-	140	143	283	37	320
Business, General	-	-	3	13	16	1	17
Health Systems Management	-	-	22	21	43	3	46
Finance	-	1	98	131	230	37	267
Real Estate & Urban Economics	-	-	6	6	12	1	13
Insurance	-	-	3	3	6	1	7
Management & Info. Systems	-	-	21	31	52	6	58
Management & Organization	-	2	69	63	134	5	139
Marketing	-	-	69	86	155	18	173
Total Business Admin.	-	3	431	497	931	109	1,040
<u>Education</u>							
Curriculum & Instruction:							
Elementary Education	-	-	40	44	84	1	85
Secondary Education	-	1	19	38	58	2	60
Educational Psychology:							
Rehabilitation	-	1	3	9	13	2	15
Special Education	-	-	14	16	30	2	32
Sport & Leisure Studies:							
Recreational Services	-	-	9	11	20	3	23
Sport & Leisure Studies	-	3	31	37	71	4	75
Total Education	-	5	116	155	276	14	290

(1)Excludes non-degree students.

(continued)

NOTE: Allied Health and Business Administration became upper division schools in 1986 and 1984 respectively.

The University of Connecticut
Storrs Campus
Undergraduate Enrollment
By Major, by Class, and by Full-time/Part-time
Fall 1991

School/Department	F	S	Jr	Sr	All FT	PT	FT & PT
<u>Engineering</u>							
Chemical Engineering	32	21	25	21	99	8	107
Civil Engineering	34	28	49	90	201	13	214
Computer Science & Engr.	45	24	45	50	164	20	184
Electrical Engineering	29	43	56	119	247	39	286
Mechanical Engineering	64	51	62	108	285	20	305
Undecided	6	-	1	-	7	1	8
Total Engineering	210	167	238	388	1,003	101	1,104
<u>Family Studies</u>							
Design & Resource Management	2	10	20	25	57	4	61
Human Development & Family Rel.	18	78	139	143	378	16	394
Undecided	1	-	-	-	1	-	1
Total Family Studies	21	88	159	168	436	20	456
<u>Fine Arts</u>							
Art:							
Ceramics	1	2	1	-	4	-	4
Graphic Design	35	39	49	51	174	12	186
Painting	6	8	10	9	33	6	39
Photography	4	8	6	15	33	3	36
Printmaking	-	-	-	1	1	-	1
Sculpture	1	1	3	3	8	2	10
Undecided	-	1	2	-	3	-	3
Sub-total	47	59	71	79	256	23	279
Dramatic Arts:							
Acting	8	11	13	12	44	3	47
Drama, General Program	2	1	3	1	7	1	8
Puppetry	2	2	3	3	10	-	10
Technical Design	4	5	6	8	23	-	23
Sub-total	16	19	25	24	84	4	88
Music:							
Applied	25	9	8	7	49	2	51
Composition	2	1	-	-	3	1	4
Education (FA)	26	17	19	2	64	2	66
Music, General Program	4	4	7	3	18	1	19
Music Theory	-	-	2	-	2	1	3
Sub-total	57	31	36	12	136	7	143
Total Fine Arts	120	109	132	115	476	34	510
<u>General Studies</u>							
Individualized Majors	-	-	1	3	4	63	67
<u>Liberal Arts & Sciences</u>							
Anthropology	5	7	16	25	53	3	56
Art History	9	11	14	14	48	4	52
Biological Sciences	194	107	91	88	480	28	508
Chemistry	26	26	24	14	90	8	98
Communication Sciences	60	88	141	153	442	32	474
Economics	25	43	172	218	458	32	490
English	88	100	234	260	682	41	723
Geography	3	2	13	18	36	3	39
Geology/Geophysics	4	6	8	8	26	2	28
History	45	49	84	85	263	17	280
Individualized Major	9	10	10	34	63	11	74
Journalism	53	44	50	39	186	5	191
Latin American Studies	2	2	6	2	12	-	12
Linguistics/Philosophy	2	-	-	-	2	-	2

(1) Excludes non-degree students.

(continued)

The University of Connecticut
Storrs Campus
Undergraduate Enrollment¹
By Major, by Class, and by Full-time/Part-time
Fall 1991

School/Department	F	S	Jr	Sr	All FT	PT	FT & PT
<u>Liberal Arts & Sciences (cont.)</u>							
Mathematics	54	47	32	39	172	10	182
Math/Actuarial	24	21	31	29	105	4	109
Math/Statistics	1	2	6	13	22	3	25
Middle Eastern Studies	-	-	1	-	1	-	1
Modern & Classical Languages:							
Classics	1	-	-	-	1	-	1
French	9	5	9	14	37	-	37
German	2	2	4	4	12	3	15
Italian	-	2	1	-	3	-	3
Russian	3	3	1	4	11	-	11
Spanish	7	14	18	15	54	4	58
Molecular & Cell Biology	7	3	20	18	48	3	51
Biophysics	3	1	1	1	6	1	7
Philosophy	9	14	14	8	45	2	47
Physics	15	16	22	11	64	4	68
Physiology & Neurobiology	10	5	18	12	45	2	47
Political Science	129	137	212	202	680	33	713
Psychology	130	143	185	199	657	54	711
Slavic & E. European Studies	3	2	5	8	18	1	19
Sociology	23	32	104	90	249	14	263
Statistics	4	1	2	5	12	2	14
Urban Studies	1	1	6	5	13	-	13
Undecided	1,053	877	272	33	2,235	40	2,275
Womens Studies	-	1	3	2	6	2	8
Total Liberal Arts & Sci.	2,013	1,824	1,830	1,670	7,337	368	7,705
<u>Nursing</u>							
Nursing	44	73	66	132	315	23	338
<u>Pharmacy</u>							
Pharmacy	97	64	80	203	444	16	460
<u>Summary - Storrs Campus</u>							
Ratcliffe Hicks	35	13	1	-	49	6	55
Agriculture & Natural Resources	65	96	127	97	385	35	420
Allied Health	-	1	40	119	160	16	176
Business Administration	-	3	431	497	931	109	1,040
Education	-	5	116	155	276	14	290
Engineering	210	167	238	388	1,003	101	1,104
Family Studies	21	88	159	168	436	20	456
Fine Arts	120	109	132	115	476	34	510
General Studies	-	-	1	3	4	63	67
Liberal Arts & Sciences	2,013	1,824	1,830	1,670	7,337	368	7,705
Nursing	44	73	66	132	315	23	338
Pharmacy	97	64	80	203	444	16	460
Total Storrs Campus	2,605	2,443	3,221	3,547	11,816	805	12,621

OIR/SW
December, 1991

(1)Excludes non-degree students

NOTE: Allied Health and Business Administration became upper division schools in 1986 and 1984 respectively.

The University of Connecticut
Regional Campuses
Undergraduate Enrollment¹
By Major, by Class, and by Full-time/Part-time
Fall 1991

School/Department	F	S	Jr	Sr	All FT	PT	FT & PT
<u>Agriculture & Natural Resources</u>							
Avery Point	9	2	-	1	12	2	14
Hartford	10	1	1	1	13	4	17
Stamford	6	1	-	-	7	1	8
Torrington	3	3	-	-	6	3	9
Waterbury	6	4	-	-	10	2	12
Total Ag. & Natural Res.	34	11	1	2	48	12	60
<u>Business Administration</u>							
Avery Point	-	-	1	-	1	-	1
Hartford	-	-	-	-	-	2	2
Stamford	-	-	2	1	3	1	4
Torrington	-	-	-	1	1	-	1
Waterbury	-	-	1	-	1	1	2
Total Business Admin.	-	-	4	2	6	4	10
<u>Education</u>							
Avery Point	-	-	-	-	-	1	1
Hartford	-	-	-	-	-	-	-
Stamford	-	-	-	-	-	-	-
Torrington	-	-	-	-	-	-	-
Waterbury	-	-	-	-	-	-	-
Total Education	-	-	-	-	-	1	1
<u>Engineering</u>							
Avery Point	10	4	2	2	18	1	19
Hartford	26	18	3	-	47	6	53
Stamford	7	5	2	2	16	4	20
Torrington	4	3	2	2	11	-	11
Waterbury	16	13	6	1	36	5	41
Total Engineering	63	43	15	7	128	16	144
<u>Family Studies</u>							
Avery Point	12	3	-	1	16	2	18
Hartford	3	7	1	-	11	2	13
Stamford	-	6	-	-	6	3	9
Torrington	1	-	1	-	2	1	3
Waterbury	3	5	-	1	9	2	11
Total Family Studies	19	21	2	2	44	10	54
<u>Fine Arts</u>							
Avery Point	7	2	-	-	9	2	11
Hartford	7	3	-	-	10	1	11
Stamford	3	1	-	-	4	3	7
Torrington	3	1	-	-	4	-	4
Waterbury	5	3	-	-	8	1	9
Total Fine Arts	25	10	-	-	35	7	42
<u>General Studies</u>							
Avery Point	-	-	1	2	3	96	99
Hartford	-	-	-	6	6	223	229
Stamford	-	-	-	7	7	132	139
Torrington	-	-	2	3	5	89	94
Waterbury	-	-	-	1	1	102	103
Total General Studies	-	-	3	19	22	642	664

(1) Excludes non-degree students

(continued)

NOTE: Allied Health and Business Administration became upper division schools in 1986 and 1984 respectively.

The University of Connecticut
Regional Campuses
Undergraduate Enrollment¹
By Major, by Class, and by Full-time/Part-time
Fall 1991

School/Department	F	S	Jr	Sr	All FT	PT	FT & PT
<u>Liberal Arts & Sciences</u>							
Avery Point	138	107	14	5	264	46	310
Hartford	272	183	26	7	488	86	574
Stamford	144	89	53	35	321	96	417
Torrington	48	26	7	1	82	21	103
Waterbury	183	101	20	5	309	37	346
Total Liberal Arts & Sciences	785	506	120	53	1,464	286	1,750
<u>Nursing</u>							
Avery Point	6	3	2	1	12	1	13
Hartford	14	4	-	1	19	5	24
Stamford	3	1	-	-	4	-	4
Torrington	1	1	-	1	3	31	34
Waterbury	9	2	-	-	11	3	14
Total Nursing	33	11	2	3	49	40	89
<u>Pharmacy</u>							
Avery Point	6	1	1	-	8	1	9
Hartford	7	4	-	-	11	1	12
Stamford	3	-	1	-	4	1	5
Torrington	2	-	-	-	2	-	2
Waterbury	7	2	-	-	9	-	9
Total Pharmacy	25	7	2	-	34	3	37
<u>Summary - Regional Campuses</u>							
Agriculture & Natural Resources	34	11	1	2	48	12	60
Business Administration	-	-	4	2	6	4	10
Education	-	-	-	-	-	1	1
Engineering	63	43	15	7	128	16	144
Family Studies	19	21	2	2	44	10	54
Fine Arts	25	10	-	-	35	7	42
General Studies	-	-	3	19	22	642	664
Liberal Arts & Sciences	785	506	120	53	1,464	286	1,750
Nursing	33	11	2	3	49	40	89
Pharmacy	25	7	2	-	34	3	37
Total Regional Campuses	984	609	149	88	1,830	1,021	2,851

Regional Campuses
Undergraduate Enrollment
By Location, by Class, and by Full-time/Part-time
Fall 1991

Location	F	S	Jr	Sr	All FT	PT	FT & PT
Avery Point	188	122	21	12	343	152	495
Hartford	339	220	31	15	605	330	935
Stamford	166	103	58	45	372	241	613
Torrington	62	34	12	8	116	145	261
Waterbury	229	130	27	8	394	153	547
Total Regional Campuses	984	609	149	88	1,830	1,021	2,851

OIR/SW
February, 1992
(1)Excludes non-degree students.

NOTE: Allied Health and Business Administration became upper division schools in 1986 and 1984 respectively.

The University of Connecticut
Regional Campus Enrollments¹ by School
Selected Years, Fall Semester 1977 to 1991

School/College	Avery Point	Hartford	Stamford	Torrington	Waterbury	Total
Agriculture & Natural Resources:						
1977	37	65	48	23	53	226
1980	23	43	29	7	39	141
1984	10	17	15	9	16	67
1985	16	15	19	6	13	69
1986	13	25	10	5	7	60
1987	13	18	7	1	19	58
1989	10	18	12	5	9	54
1990	7	11	10	6	11	45
1991	14	17	8	9	12	60
Allied Health:						
1977	2	4	1	-	2	9
1980	2	4	2	1	1	10
1984	1	3	2	1	8	15
1985	2	3	-	-	3	8
1986	-	2	-	-	3	5
1987	-	1	-	2	1	4
1989	-	-	-	-	-	-
1990	-	-	-	-	-	-
1991	-	-	-	-	-	-
Business Admin.:						
1977	46	124	136	14	72	392
1980	22	76	60	8	33	199
1984	11	23	45	5	13	97
1985	2	4	16	-	3	25
1986	5	5	17	-	2	29
1987	3	2	10	1	2	18
1989	-	1	6	-	1	8
1990	-	1	-	-	1	2
1991	1	2	4	1	2	10
Education:						
1977	7	4	4	-	6	21
1980	5	5	1	1	-	12
1984	8	11	3	3	14	39
1985	9	10	3	-	5	27
1986	10	7	5	4	5	31
1987	11	5	5	3	5	29
1989	1	1	-	-	1	3
1990	2	-	-	-	-	2
1991	1	-	-	-	-	1
Engineering:						
1977	60	114	69	18	106	367
1980	54	128	48	15	83	328
1984	64	73	30	10	63	240
1985	52	74	29	8	50	213
1986	49	77	33	12	52	223
1987	40	86	33	9	59	227
1989	38	90	29	8	36	201
1990	30	55	17	12	50	164
1991	19	53	20	11	41	144
Family Studies:						
1977	8	15	9	5	12	49
1980	15	6	10	3	8	42
1984	6	20	13	5	16	60
1985	16	20	15	2	12	65
1986	9	30	8	5	13	65
1987	13	27	10	7	12	69
1989	14	17	17	6	12	66
1990	7	19	16	3	14	59
1991	18	13	9	3	11	54

(continued)

(1) Includes only undergraduate students; excludes non-degree students.

NOTE: Allied Health and Business Administration became upper division schools in 1986 and 1984 respectively.

The University of Connecticut
Regional Campus Enrollments by School
Selected years, Fall Semester 1977 to 1991

School/College	Avery Point	Hartford	Stamford	Torrington	Waterbury	Total
Fine Arts:						
1977	8	18	16	1	7	50
1980	9	22	20	-	12	63
1984	8	14	11	5	5	43
1985	6	11	7	2	5	31
1986	14	17	10	6	8	55
1987	10	13	10	4	7	44
1989	10	17	16	-	9	52
1990	4	18	8	1	11	42
1991	11	11	7	4	9	42
General Studies:						
1977	-	-	27	-	-	27
1980	-	23	103	11	9	146
1984	73	122	205	27	38	465
1985	59	146	158	21	48	432
1986	60	202	154	9	63	488
1987	59	206	121	42	76	504
1989	61	217	154	71	103	606
1990	72	213	133	97	106	621
1991	99	229	139	94	103	664
Liberal Arts & Sciences:						
1977	159	436	286	92	276	1,249
1980	235	466	281	73	261	1,316
1984	243	442	387	89	278	1,439
1985	236	488	393	66	334	1,517
1986	237	540	417	55	325	1,574
1987	268	667	410	78	348	1,771
1989	307	785	487	88	455	2,122
1990	326	635	429	97	359	1,846
1991	310	574	417	103	346	1,750
Nursing:						
1977	1	7	7	-	5	20
1980	3	21	-	3	6	33
1984	12	25	5	1	11	54
1985	10	28	2	-	9	49
1986	4	14	4	2	12	36
1987	4	17	5	3	15	44
1989	8	16	8	14	11	57
1990	16	17	10	22	8	73
1991	13	24	4	34	14	89
Pharmacy:						
1977	4	4	8	5	10	31
1980	3	8	3	1	19	34
1984	6	4	2	1	16	29
1985	3	8	2	1	26	40
1986	2	8	3	-	13	26
1987	3	12	4	1	12	32
1989	2	13	4	-	28	47
1990	2	12	2	-	20	36
1991	9	12	5	2	9	37
Total:						
1977	332	791	611	158	549	2,441
1980	371	802	557	123	471	2,324
1984	442	754	718	156	478	2,548
1985	411	807	644	106	508	2,476
1986	403	927	661	98	503	2,592
1987	424	1,054	615	151	556	2,800
1989	451	1,175	733	192	665	3,216
1990	466	981	625	238	580	2,890
1991	495	935	613	261	547	2,851

OIR/SW

December, 1991

(1) Includes only undergraduate students; excludes non-degree students.

THE UNIVERSITY OF CONNECTICUT

Undergraduate Enrollment

Regional Campuses

Fall, 1991

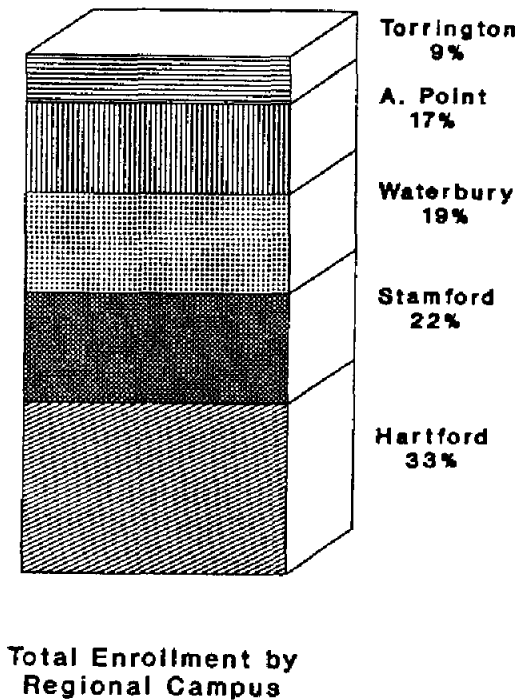
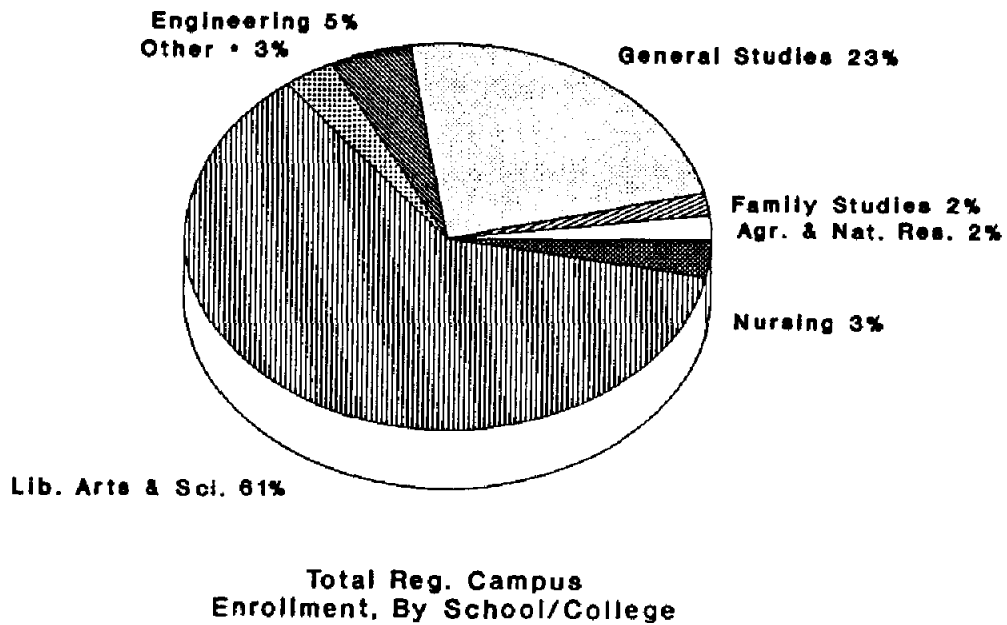

OIR/sw - March, 1992
 • Other Includes: Education, Business Admin.,
 Fine Arts and Pharmacy
 Excludes Non-degree students

The University of Connecticut
Storrs, Regional Campuses, and Center
Applied, Admitted, and Deposits Paid
Selected Years, 1975-1991

		1975	1980	1985	1990	1991
<u>Applied:</u>						
	Freshmen	13,807	11,460	12,281	11,282	12,742
	Transfers ¹	3,299	2,284	1,994	2,554	2,606
	Total	17,106	13,744	14,275	13,836	15,348
<u>Admitted:</u>						
Storrs:	Freshmen	4,820	5,253	6,716	7,017	7,184
	Transfers ¹	876	924	938	1,103	1,090
		5,696	6,177	7,654	8,120	8,274
Regional Campuses:	Freshmen	2,701	2,238	2,627	1,758	1,908
	Transfers	342	327	444	411	348
		3,043	2,565	3,071	2,169	2,256
	Total	8,739	8,742	10,725	10,289	10,530
<u>Deposits Paid:</u>						
Storrs:	Freshmen	2,283	2,283	2,540	2,696	2,472
	Transfers	624	608	567	775	752
		2,907	2,891	3,107	3,471	3,224
Regional Campuses:	Freshmen					
	Avery Point	190	149	147	164	159
	Hartford	484	369	333	278	273
	Stamford	289	163	161	122	143
	Torrington ²	74	52	33	35	42
	Waterbury	344	246	231	177	199
		1,381	979	905	776	816
Regional Campuses:	Transfers ¹					
	Avery Point	30	40	44	68	46
	Hartford	50	73	76	86	80
	Stamford	70	47	52	55	55
	Torrington ²	5	16	8	12	15
	Waterbury	26	21	29	52	43
		181	197	209	273	239
	Total	4,469	4,067	4,221	4,520	4,279

OIR/SW
January, 1992

Source: Admissions Office Reports

- (1) Transfers entering the Bachelor of General Studies program are not included in these figures.
(2) Previously Litchfield County Center for Higher Education.

The University of Connecticut
Storrs and Regional Campuses
Entering Freshmen Profile
Fall 1991

SAT Scores	Admitted				Registered			
	Verbal		Math		Verbal		Math	
	#	% of Total	#	% of Total	#	% of Total	#	% of Total
<u>Storrs</u>								
700-800	75	1.0	505	7.0	13	1.0	95	4.0
600-699	767	11.0	2,205	31.0	167	8.0	525	25.0
500-599	2,814	39.0	3,197	45.0	802	37.0	1,002	47.0
400-499	2,920	41.0	1,074	15.0	922	43.0	457	21.0
Below 400	556	8.0	151	2.0	236	11.0	61	3.0
Sub-total	7,132	100.0	7,132	100.0	2,140	100.0	2,140	100.0
	Mean V- 501		Mean M- 570		Mean V- 488		Mean M- 552	
<u>Regional Campuses</u>								
700-800	4	.0	23	1.0	3	.0	13	2.0
600-699	40	2.0	173	9.0	18	2.0	71	9.0
500-599	336	18.0	622	33.0	146	20.0	245	33.0
400-499	881	46.0	760	40.0	309	42.0	272	37.0
Below 400	647	34.0	330	17.0	263	36.0	138	19.0
Sub-total	1,908	100.0	1,908	100.0	739	100.0	739	100.0
	Mean V- 430		Mean M- 481		Mean V- 431		Mean M- 484	
<u>Storrs & Regional Campuses</u>								
700-800	79	1.0	528	6.0	16	1.0	108	4.0
600-699	807	9.0	2,378	26.0	185	6.0	596	21.0
500-599	3,150	35.0	3,819	42.0	948	33.0	1,247	43.0
400-499	3,801	42.0	1,834	20.0	1,231	43.0	729	25.0
Below 400	1,203	13.0	481	6.0	499	17.0	199	7.0
Total	9,040	100.0	9,040	100.0	2,879	100.0	2,879	100.0
	Mean V- 486		Mean M- 552		Mean V- 473		Mean M- 535	

High School Rank	Admitted		Registered	
	#	% of Total	#	% of Total
<u>Storrs</u>				
90-99%ile	2,040	29.0	511	24.0
80-89%ile	2,006	28.0	628	29.0
70-79%ile	1,462	20.0	469	22.0
Below 70%ile or no Rank	1,624	23.0	532	25.0
Sub-total	7,132	100.0	2,140	100.0
	Mean 81		Mean 79	
<u>Regional Campuses</u>				
90-99%ile	116	6.0	71	10.0
80-89%ile	177	9.0	94	13.0
70-79%ile	289	15.0	134	18.0
Below 70%ile or no Rank	1,326	70.0	440	59.0
Sub-total	1,908	100.0	739	100.0
	Mean 61		Mean 64	
<u>Storrs & Regional Campuses</u>				
90-99%ile	2,156	24.0	582	20.0
80-89%ile	2,183	24.0	722	25.0
70-79%ile	1,751	19.0	603	21.0
Below 70%ile or no Rank	2,950	33.0	972	34.0
Total	9,040	100.0	2,879	100.0
	Mean 77		Mean 75	

The University of Connecticut
Storrs (By School) and Regional Campuses
Mean SAT Scores & Class Rankings
Entering Freshmen
Selected Years, 1975-1991

School/College	SAT		Decile	Number of Freshmen		Total
	Verbal	Math	Class Rank	Men	Women	
Agriculture & Natural Resources						
1975	522	551	79.6	98	76	142
1980	493	531	80.6	56	72	128
1985	486	544	78.2	22	35	57
1986	496	522	73.0	17	39	56
1987	510	529	81.0	13	35	48
1988	503	531	74.0	17	33	50
1989	516	559	80.0	13	27	40
1990	502	537	76.0	10	28	38
1991	506	553	78.0	22	31	53
Allied Health						
1975	522	553	88.3	8	73	81
1980	509	561	88.7	6	57	63
1985	521	526	90.6	3	61	64
1986	466	532	85.0	7	17	24
1987	473	547	85.0	4	14	18
Business Admin.						
1975	489	554	78.7	198	84	282
1980	493	553	83.4	185	177	362
Engineering						
1975	518	613	83.0	208	27	235
1980	512	611	89.0	253	76	329
1985	532	629	89.6	253	51	304
1986	521	629	88.0	259	50	309
1987	517	629	86.0	278	46	324
1988	530	634	86.0	242	42	284
1989	507	622	84.0	202	38	240
1990	492	621	85.0	196	39	235
1991	510	627	84.0	152	32	184
Fine Arts						
1975	533	548	79.6	26	72	98
1980	491	506	79.2	45	72	117
1985	491	509	75.9	32	45	77
1986	503	518	73.0	45	68	113
1987	502	524	73.0	42	67	109
1988	500	528	72.0	41	48	89
1989	497	515	75.0	39	54	93
1990	503	532	73.0	41	56	97
1991	510	526	75.0	39	66	105
Family Studies						
1975	491	525	83.6	1	50	51
1980	482	488	79.7	1	24	25
1985	472	502	77.2	6	36	42
1986	470	496	74.0	5	51	56
1987	479	506	76.0	3	34	37
1988	482	501	78.0	7	40	47
1989	488	506	77.0	3	23	26
1990	489	514	79.0	2	41	43
1991	493	530	86.0	0	13	13
Liberal Arts & Sci.						
1975	526	564	83.8	551	579	1,130
1980	496	536	79.4	473	589	1,062
1985	498	551	79.8	839	924	1,763
1986	497	541	78.0	917	1,183	2,020
1987	495	545	78.0	940	1,238	2,178
1988	499	548	79.0	980	1,227	2,207
1989	499	553	79.0	715	858	1,573
1990	482	545	77.0	800	946	1,746
1991	485	546	78.0	774	883	1,657

(continued)

NOTE: Allied Health and Business Administration became upper division schools in 1986 and 1984 respectively.

The University of Connecticut
Storrs (By School) and Regional Campuses
Mean SAT Scores & Class Rankings
Entering Freshmen
Selected Years, 1975-1991

	SAT		Decile	Number of Freshmen		
School/College	Verbal	Math	Class Rank	Men	Women	Total
Nursing						
1975	501	520	86.8	1	86	87
1980	461	516	86.9	1	95	96
1985	480	518	83.5	0	71	71
1986	454	483	81.0	0	44	44
1987	495	493	81.0	2	40	42
1988	465	497	81.0	2	33	35
1989	449	482	81.0	0	21	21
1990	447	499	81.0	2	45	47
1991	464	516	79.0	1	37	38
Pharmacy						
1975	520	583	88.5	53	60	113
1980	500	546	87.2	23	46	69
1985	500	552	86.9	21	71	92
1986	488	550	84.0	28	48	76
1987	462	555	85.0	25	67	92
1988	485	558	86.0	23	48	71
1989	477	566	90.0	13	32	45
1990	476	552	83.0	36	67	103
1991	464	555	82.0	42	48	90
Summary - Storrs						
1975	518	564	83.0	1,149	1,113	2,262
1980	495	546	82.3	1,061	1,218	2,279
1982	510	550	83.5	1,061	1,305	2,366
1983	500	552	83.0	1,143	1,369	2,512
1984	500	551	82.0	1,081	1,306	2,387
1985	500	556	82.0	1,214	1,326	2,540
1986	497	545	79.0	1,318	1,477	2,795
1987	497	552	80.0	1,354	1,573	2,927
1988	500	553	79.0	1,323	1,487	2,810
1989	497	556	79.0	997	1,066	2,063
1990	482	549	78.0	1,098	1,229	2,327
1991	488	552	79.0	1,030	1,110	2,140
Regional Campuses						
1975	465	509	71.3	836	552	1,388
1980	453	495	68.6	551	427	978
1982	454	504	69.5	708	557	1,265
1983	454	494	69.1	498	431	929
1984	454	494	67.3	490	422	912
1985	447	494	61.9	498	407	905
1986	439	483	61.0	499	410	909
1987	429	475	62.0	579	491	1,070
1988	433	478	62.0	547	492	1,039
1989	429	479	63.0	545	496	1,041
1990	419	468	64.0	367	338	705
1991	431	484	64.0	390	349	739
Storrs and Regional Campuses						
1975	498	543	78.6	1,985	1,665	3,650
1980	482	531	78.1	1,612	1,645	3,257
1982	490	534	78.5	1,769	1,862	3,631
1983	487	536	79.2	1,641	1,800	3,441
1984	487	535	77.9	1,582	1,740	3,322
1985	485	540	77.2	1,711	1,730	3,441
1986	483	532	74.9	1,817	1,887	3,704
1987	475	533	74.0	1,933	2,064	3,997
1988	483	533	74.0	1,870	1,979	3,849
1989	474	530	74.0	1,542	1,562	3,104
1990	468	530	75.0	1,465	1,567	3,032
1991	473	535	75.0	1,420	1,459	2,879

OIR/SW - October, 1991
Source: Admissions Office

The University of Connecticut
Storrs and Regional Campuses
Retention of Entering Freshmen
By Location at Entrance

	Storrs	Regional Campuses	Storrs and Regional Campuses
Fall 1965 to Spring 1969			
Entering Freshmen, Fall 1965	2,002	853	2,855
# Registered 8th Semester, Spring 1969	1,338	464	1,802
% Retention in Fourth Year	66.8	54.4	63.1
Fall 1975 to Spring 1979			
Entering Freshmen, Fall 1975	2,253	1,315	3,568
# Registered 8th Semester, Spring 1979	1,614	667	2,281
% Retention in Fourth Year	71.6	50.7	63.9
Fall 1981 to Spring 1985			
Entering Freshmen, Fall 1981	2,394	1,151	3,545
# Registered 8th Semester, Spring 1985	1,724	562	2,286
% Retention in Fourth Year	72.0	48.8	64.5
Fall 1983 to Spring 1987			
Entering Freshmen, Fall 1983	2,388	851	3,239
# Registered 8th Semester, Spring 1987	1,757	412	2,169
% Retention in Fourth Year	73.6	48.4	67.0
Fall 1984 to Spring 1988			
Entering Freshmen, Fall 1984	2,320	893	3,213
# Registered 8th Semester, Spring 1988	1,643	459	2,102
% Retention in Fourth Year	70.9	51.4	65.4
Fall 1985 to Spring 1989			
Entering Freshmen, Fall 1985	2,471	849	3,320
# Registered 8th Semester, Spring 1989	1,819	402	2,221
% Retention in Fourth Year	73.6	47.4	66.9
Fall 1986 to Spring 1990			
Entering Freshmen, Fall 1986	2,672	866	3,538
# Registered 8th Semester, Spring 1990	1,956	406	2,362
% Retention in Fourth Year	73.2	46.9	66.8
Fall 1987 to Spring 1991			
Entering Freshmen, Fall 1987	2,912	1,101	4,013
# Registered 8th Semester, Spring 1991	2,217	462	2,679
% Retention in Fourth Year	76.2	42.0	66.8

OIR/DD
February, 1992

The University of Connecticut
Storrs and Regional Campuses
Transfer Students
Selected Years, Fall 1975 to Fall 1991

Storrs Campus							
School/College	Fall 1975	Fall 1980	Fall 1985	Fall 1988	Fall 1989	Fall 1990	Fall 1991
Agriculture & Natural Resources	67	61	26	29	36	30	47
Allied Health	12	19	27	33	34	21	28
Business Administration	91	39	37	12	8	4	3
Education	33	27	21	4	4	10	6
Engineering	71	82	81	57	59	58	61
Family Studies	41	26	23	17	29	28	17
Fine Arts	46	44	30	23	27	46	42
Liberal Arts & Sciences	261	270	292	297	450	543	495
Nursing	1	30	10	14	15	21	35
Pharmacy	1	10	20	13	18	14	18
Sub-total, Storrs	624	608	567	499	680	775	752

Regional Campuses							
	Fall 1975	Fall 1980	Fall 1985	Fall 1988	Fall 1989	Fall 1990	Fall 1991
All Schools	192	197	209	259	217	273	239
Total, Storrs and Regional Campuses	816	805	776	758	897	1,048	991

OIR/SW
January, 1992

Source: Based on number of paid deposits, as reported by the Admissions Office. Transfers entering the Bachelor of General Studies program are not included in these figures.

The University of Connecticut
Storrs and Regional Campuses
Transfer Students By Percent¹ in Each School/College
Selected Years, Fall 1975 to Fall 1991

Storrs Campus						
	1975	1980	1985	1990	1991	
Total # Transfers	624	608	567	775	752	
School/College	% Total	% Total	% Total	% Total	Number	% Total
Agriculture & Natural Resources	10.7	10.0	4.6	3.9	47	6.3
Allied Health	1.9	3.1	4.8	2.7	28	3.7
Business Admin.	14.6	6.4	6.5	0.5	3	0.4
Education	5.3	4.4	3.7	1.3	6	0.8
Engineering	11.4	13.5	14.3	7.5	61	8.1
Family Studies	6.6	4.3	4.1	3.6	17	2.3
Fine Arts	7.4	7.2	5.3	5.9	42	5.6
Liberal Arts & Sciences	41.8	44.4	51.5	70.1	495	65.8
Nursing	0.2	4.9	1.8	2.7	35	4.7
Pharmacy	0.2	1.7	3.5	1.8	18	2.4
	100.0	100.0	100.0	100.0	752	100.0

Regional Campuses							
	1975 ²	1980 ²	1985 ²	1990		1991	
Total # Transfers	192	197	209	273		239	
School/College	% Total	% Total	% Total	Number	% Total	Number	% Total
Agriculture & Natural Resources				3	1.1	8	3.4
Engineering				15	5.5	25	10.5
Family Studies				8	2.9	8	3.4
Fine Arts				9	3.3	1	0.4
Liberal Arts & Sciences				227	83.2	182	76.2
Nursing				8	2.9	15	6.3
Pharmacy				3	1.1	0	--
Total Regional Campuses	192	197	209	273	100.0	239	100.0
Total Storrs and Regional Campuses	816	805	776	1,048		991	

OIR/SW
January, 1992

- (1) Percents based on headcount, excluding non-degree enrollment.
(2) Breakdown by school/college not available for these years.

Source: Based on number of paid deposits, as reported by the Admissions Office. Transfers entering the Bachelor of General Studies Program are not included in these figures.

THE UNIVERSITY OF CONNECTICUT
Transfer Students
Storrs and Regional Campuses
Fall Semesters

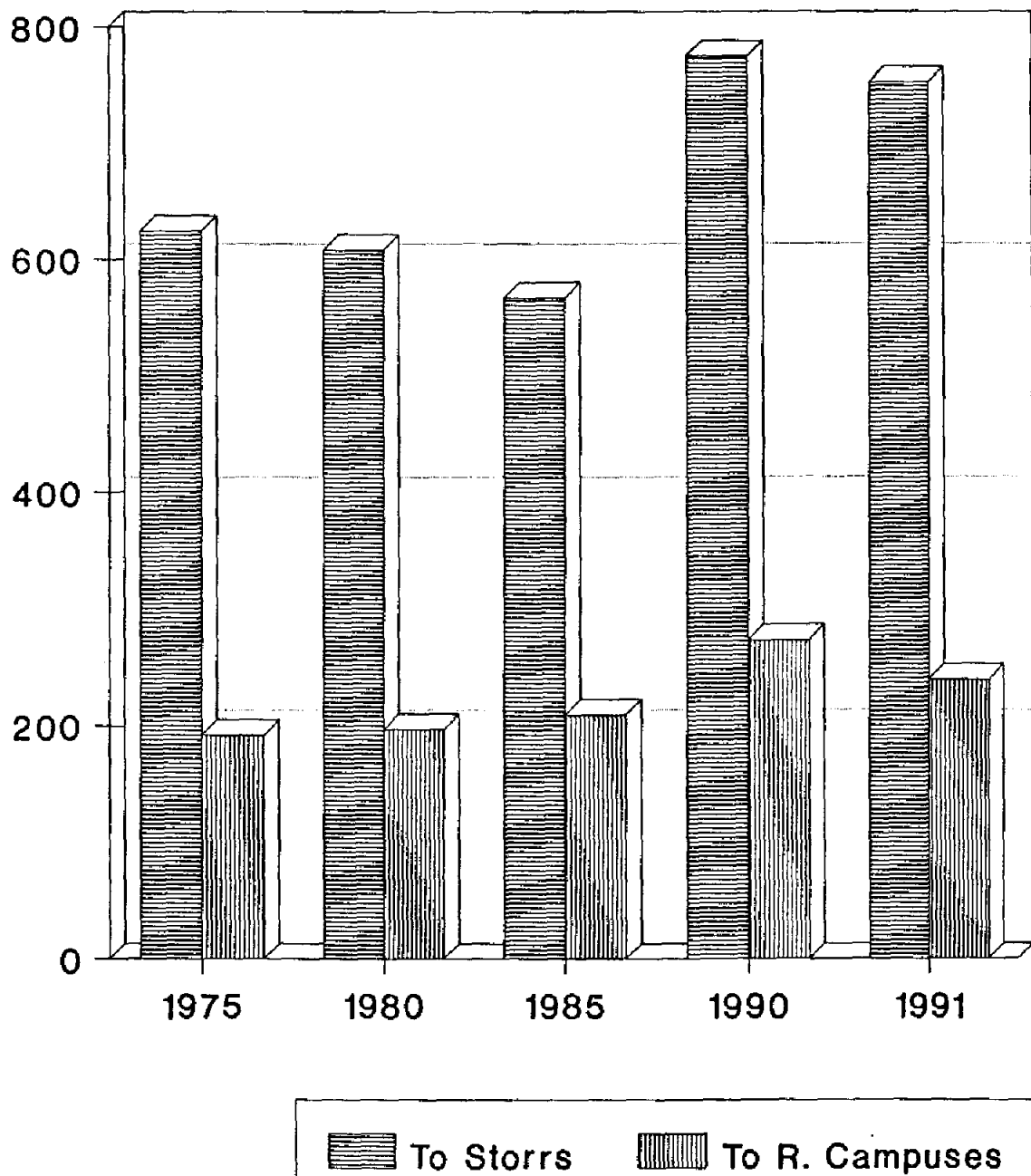

The University of Connecticut
Total University
Minority Student Enrollment
Fall 1991

	Undergraduate			Graduate			Professional			Unclassified			Total Headcount
	FT	PT	Total	FT	PT	Total	FT	PT	Total	FT	PT	Total	
All Locations													
Black	534	74	608	73	49	122				5	128	133	843
Native American	30	8	38	6	7	13				2	43	45	96
Asian American	554	57	611	112	45	157				4	96	100	868
Hispanic	438	39	477	70	77	147				4	64	68	692
Sub-total	1,556	178	1,734	261	178	439				15	331	346	2,519
% Minority	11.4%	9.7%	11.2%	8.8%	6.7%	7.8%				9.6%	11.2%	11.2%	
Law													
Black							29	15	44				44
Native American							2	1	3				3
Asian American							13	5	18				18
Hispanic							22	3	25				25
Sub-total							66	24	90				90
% Minority							13.9%	12.4%	13.5%				
Health Center*													
Black							19	-	19				19
Native American							2	-	2				2
Asian American							25	1	26				26
Hispanic							20	-	20				20
Sub-total							66	1	67				67
% Minority							14.2%	33.3%	14.3%				
TOTAL MINORITY													2,676
%													10.6%
All Other Students													
	12,090	1,648	13,738	2,692	2,469	5,161	807	172	979	142	2,615	2,757	22,635
							Law 475	194	669				
							HC 464	3	467				
Total	13,646	1,826	15,472	2,953	2,647	5,600	939	197	1,136	157	2,946	3,103	25,311

OIR/DO

December, 1991

*Excludes Residents and Interns.

The University of Connecticut
Storrs Campus
Undergraduate Enrollment
By School/College,
by Minority, and by Male/Female
Fall 1991

School/College	Black	Native American	Asian American	Hispanic	All* Other Students	Total Enroll- ment	# Male	# Female
Ratcliffe Hicks	-	-	-	2	53	55	36	19
Agriculture & Natural Resources	3	1	5	7	404	420	180	240
Allied Health	5	-	4	4	163	176	46	130
Business Admin.	21	3	42	26	948	1,040	567	473
Education	6	2	2	3	277	290	76	214
Engineering	30	1	88	31	954	1,104	943	161
Family Studies	25	1	6	14	410	456	37	419
Fine Arts	10	1	13	16	470	510	225	285
General Studies	2	-	1	-	64	67	18	49
Liberal Arts & Sciences	354	16	277	261	6,797	7,705	3,869	3,836
Nursing	9	1	12	9	307	338	28	310
Pharmacy	11	-	49	11	389	460	170	290
Total Storrs Campus	476	26	499	384	11,236	12,621	6,195	6,426

Regional Campuses
Undergraduate Enrollment
By Location, by Minority, and by Male/Female
Fall 1991

Location	Black	Native American	Asian American	Hispanic	All* Other Students	Total Enroll- ment	# Male	# Female
Avery Point	7	3	15	12	458	495	227	268
Hartford	64	4	50	47	770	935	444	491
Stamford	37	2	24	23	527	613	269	344
Torrington	1	1	10	-	249	261	88	173
Waterbury	23	2	13	12	497	547	271	276
Total Regional Campuses	132	12	112	94	2,501	2,851	1,299	1,552

OIR/SW
December, 1991

* Includes non-resident aliens.

The University of Connecticut
International Student Enrollment
Storrs and Regional Campuses
By Geographic Location
Fall, 1991

Country	Under- Graduate	Graduate	Total	Country	Under- Graduate	Graduate	Total
Africa:	<u>8</u>	<u>51</u>	<u>59</u>	C. America:	<u>6</u>	<u>24</u>	<u>30</u>
Algeria	-	1	1	Barbados	1	-	1
Cameroon	-	2	2	Costa Rica	-	1	1
Egypt	-	8	8	Cuba	-	1	1
Ethiopia	2	3	5	Dominican Rep.	-	1	1
Ghana	-	1	1	Guatemala	-	1	1
Kenya	3	4	7	Haiti	1	-	1
Liberia	-	2	2	Honduras	-	1	1
Madagascar	-	2	2	Jamaica	4	11	15
Morocco	-	3	3	Mexico	-	4	4
Nigeria	1	7	8	Nicaragua	-	1	1
Rwanda	-	1	1	Panama	-	1	1
Senegal	-	5	5	St. Lucia	-	1	1
Sierra Leone	-	1	1	Unspecified	-	1	1
Somalia	-	1	1				
S. Africa	-	8	8	Europe:	<u>25</u>	<u>122</u>	<u>147</u>
Swaziland	-	1	1	Cyprus	-	3	3
Tanzania	1	-	1	Denmark	-	1	1
Zaire	1	-	1	Finland	-	1	1
Unspecified	-	1	1	France	1	16	17
				Germany	4	9	13
Asia:	<u>44</u>	<u>640</u>	<u>684</u>	Greece	-	19	19
Bangladesh	1	10	11	Hungary	-	10	10
Cambodia	-	1	1	Iceland	-	1	1
China	-	254	254	Ireland	-	2	2
Hong Kong	13	12	25	Italy	-	7	7
India	4	100	104	Netherlands	6	2	8
Indonesia	-	4	4	Norway	4	1	5
Iran	4	19	23	Poland	3	7	10
Iraq	-	1	1	Romania	-	3	3
Israel	2	2	4	Spain	-	8	8
Japan	4	18	22	Sweden	3	2	5
Jordan	2	3	5	U.S.S.R.	2	8	10
Korea	3	61	64	United Kingdom	2	14	16
Kuwait	-	1	1	Yugoslavia	-	8	8
Lebanon	-	3	3				
Malaysia	-	5	5	S. America:	<u>3</u>	<u>27</u>	<u>30</u>
Nepal	-	4	4	Argentina	-	7	7
Pakistan	5	9	14	Bolivia	-	1	1
Philippines	1	29	30	Brazil	1	4	5
Saudi Arabia	-	2	2	Chile	-	3	3
Singapore	-	1	1	Columbia	1	4	5
Sri Lanka	-	1	1	Guyana	-	1	1
Taiwan	-	88	88	Peru	1	3	4
Thailand	3	7	10	Venezuela	-	4	4
Turkey	2	4	6				
Vietnam	-	1	1	Others:	<u>6</u>	<u>20</u>	<u>26</u>
				Australia	1	1	2
				Canada	5	18	23
				New Zealand	-	1	1
				Sub-Total	<u>92</u>	<u>884</u>	<u>976</u>
				Other *			50
				Total	<u>92</u>	<u>884</u>	<u>1,026</u>

OIR/sw

March, 1992

Source: Office of International Students and Scholars, IIE Census.

* Other - Students enrolled in Practical Training and Intensive English.

THE UNIVERSITY OF CONNECTICUT
 International Student Enrollment
 Storrs and Regional Campuses
 Fall, 1992

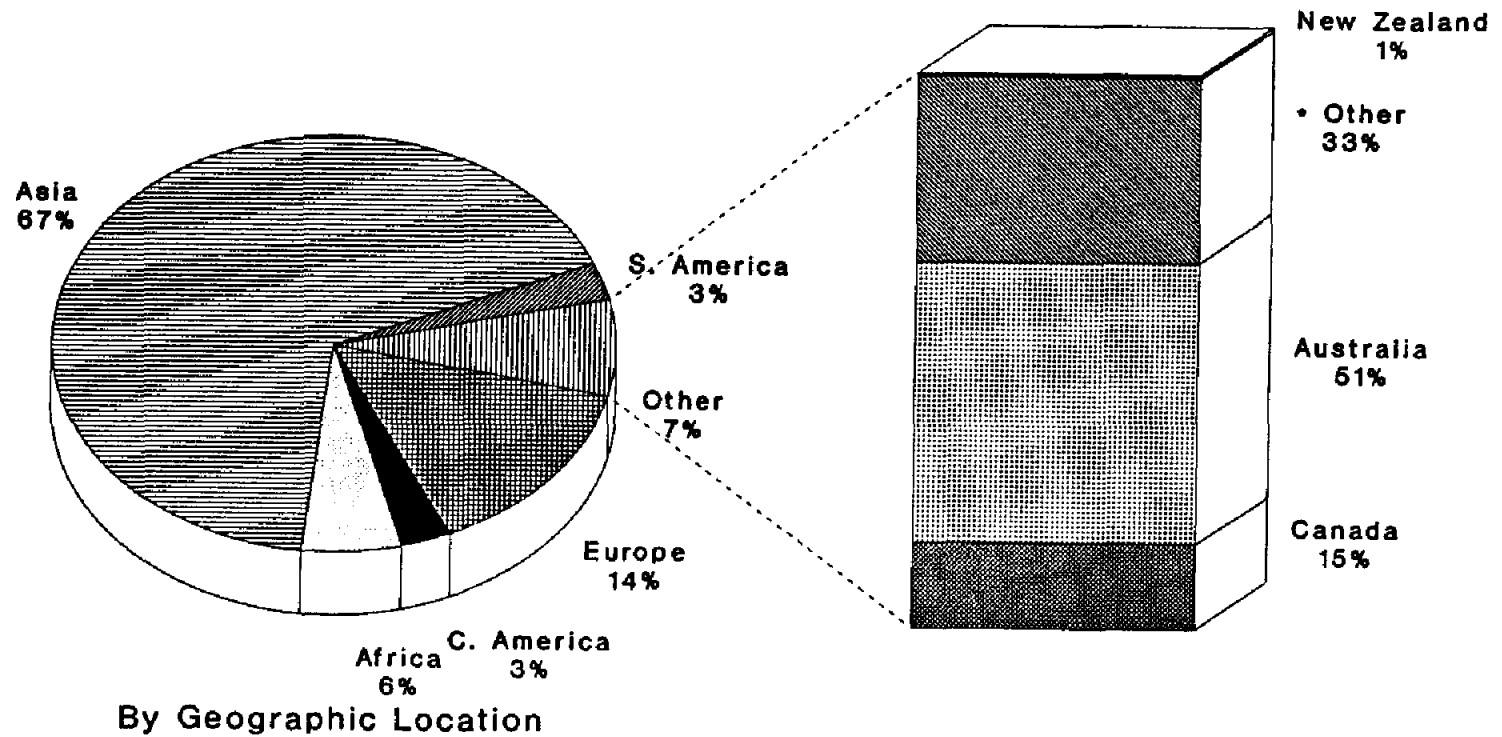

OIR/sw - March, 1992

• Others Include: Practical Training & Intensive English

The University of Connecticut
International Student Enrollment
By Field of Study
Fall 1990 and Fall 1991

		Fall 1991			
	Fall 1990	Under-graduate	Graduate	Other *	Total
Agriculture & Natural Resources	36	-	44	-	44
Allied Health	1	1	-	-	1
Business Administration	116	18	74	1	93
Education	43	1	38	-	39
Engineering	178	21	186	-	207
Fine Arts	7	-	6	-	6
Health Sci. & Related Areas	46	6	37	-	43
Law	-	-	-	5	5
Liberal Arts & Sciences	583	38	499	21	558
Practical Training	37	-	-	30	30
Total	1,047	85	884	57	1,026
Liberal Arts & Sciences:					
Area & Ethnic Studies	2	2	2	-	4
Communication Sciences	15	-	19	-	19
Computer & Info. Sci.	41	2	38	-	40
Foreign Languages	16	-	19	-	19
Letters	11	-	9	-	9
General Studies	67	26	-	-	26
Life Sciences	66	4	71	-	75
Mathematics	62	4	64	1	69
Multi/Interdisciplinary Studies	4	-	3	-	3
Philosophy & Religion	3	-	3	-	3
Public Affairs	6	-	5	-	5
Physical Sciences	94	-	93	-	93
Psychology	11	-	14	-	14
Social Sciences	169	-	159	-	159
Intensive English	16	-	-	20	20
Total	583	38	499	21	558

By Full-time/Part-time, Male/Female, Single/Married

		Fall 1991			
	Fall 1990	Under-graduate	Graduate	Other *	Total
Full-time	994	92	884	-	976
Part-time	53	-	-	50	50
Total	1,047	92	884	50	1,026
Male	664	53	568	29	650
Female	383	39	316	21	376
Total	1,047	92	884	50	1,026
Single	726	92	562	43	697
Married	321	-	322	7	329
Total	1,047	92	884	50	1,026

OIR/SW- March/1992

Source: Office of International Students and Scholars, IIE Census.

* Other - Students enrolled in Practical Training and Intensive English.

THE UNIVERSITY OF CONNECTICUT
International Student Enrollment
By Field, Full/Part-time, and Gender
Fall, 1991

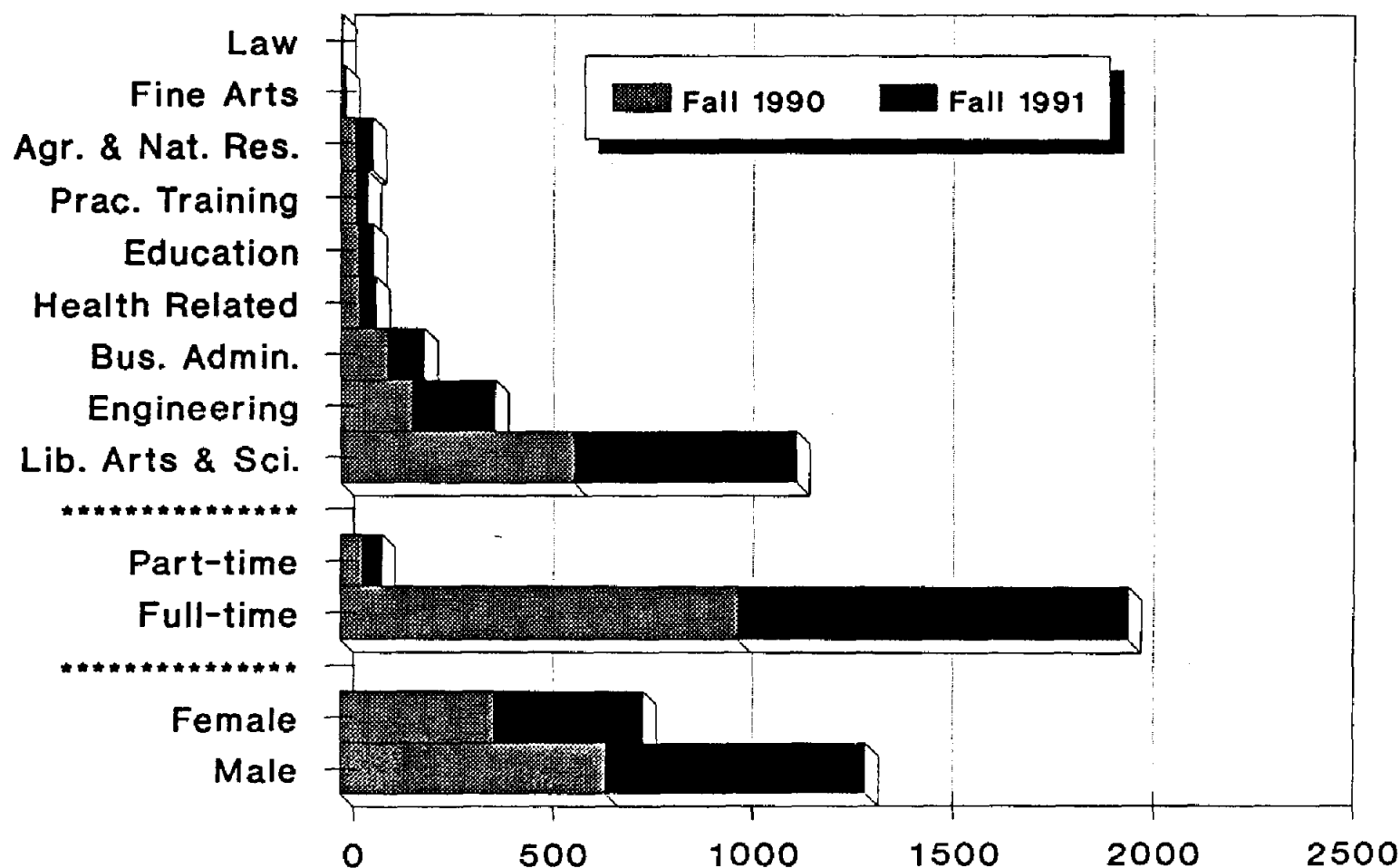

OIR/aw - March, 1992
 Storrs and Regional Campuses

The University of Connecticut
Storrs & Regional Campuses
Undergraduate Student Enrollment
by Residence
Fall 1990 and Fall 1991

	Fall 1990			Fall 1991			Change from 1990 to 1991					
	Full-time	Part-time	Total	Full-time	Part-time	Total	Full-time		Part-time		Total	
	#	#	#	#	#	#	#	%	#	%	#	%
<u>Storrs</u>												
In-State												
New freshmen	1,776	17	1,793	1,705	14	1,719	- 71	- 4.0%	- 3	- 17.6%	- 74	- 4.1%
All other undergraduates	8,712	802	9,514	8,339	736	9,075	- 373	- 4.3%	- 66	- 8.2%	- 439	- 4.6%
Out-of-State												
New freshmen	510	5	515	437	5	442	- 73	- 14.3%	NC	--	- 73	- 14.2%
All other undergraduates	1,191	56	1,247	1,259	46	1,305	+ 68	+ 5.7%	- 10	- 17.9%	+ 58	+ 4.7%
Foreign												
New freshmen	19	1	20	15	-	15	- 4	- 21.1%	- 1	- 100.0%	- 5	- 25.0%
All other undergraduates	51	4	55	61	4	65	+ 10	+ 19.6%	NC	--	+ 10	+ 18.2%
Total	12,259	885	13,144	11,816	805	12,621	- 443	- 3.6%	- 80	- 9.0%	- 523	- 4.0%
<u>Regional Campuses</u>												
In-State												
New freshmen	660	39	699	709	25	734	+ 49	+ 7.4%	- 14	- 35.9%	+ 35	+ 5.0%
All other undergraduates	1,230	901	2,131	1,101	971	2,072	- 129	- 10.5%	+ 70	+ 7.8%	- 59	- 2.8%
Out-of-State												
New freshmen	2	3	5	2	-	2	NC	--	- 3	- 100.0%	- 3	- 60.0%
All other undergraduates	4	38	42	4	22	26	NC	--	- 16	- 42.1%	- 16	- 38.1%
Foreign												
New freshmen	6	-	6	9	-	9	+ 3	+ 50.0%	NC	--	+ 3	+ 50.0%
All other undergraduates	6	1	7	5	3	8	- 1	- 16.7%	+ 2	+ 200.0%	+ 1	+ 14.3%
Total	1,908	982	2,890	1,830	1,021	2,851	- 78	- 4.1%	+ 39	+ 4.0%	- 39	- 1.3%
<u>Storrs & Regional Campuses</u>												
In-State												
New freshmen	2,436	56	2,492	2,414	39	2,453	- 22	- 0.9%	- 17	- 30.4%	- 39	- 1.6%
All other undergraduates	9,942	1,703	11,645	9,440	1,707	11,147	- 502	- 5.1%	+ 4	+ 0.2%	- 498	- 4.3%
Out-of-State												
New freshmen	512	8	520	439	5	444	- 73	- 14.3%	- 3	- 37.5%	- 76	- 14.6%
All other undergraduates	1,195	94	1,289	1,263	68	1,331	+ 68	+ 5.7%	- 26	- 27.7%	+ 42	+ 3.3%
Foreign												
New freshmen	25	1	26	24	-	24	- 1	- 4.0%	- 1	- 100.0%	- 2	- 7.7%
All other undergraduates	57	5	62	66	7	73	+ 9	+ 15.8%	+ 2	+ 40.0%	+ 11	+ 17.7%
Total	14,167	1,867	16,034	13,646	1,826	15,472	- 521	- 3.7%	- 47	- 2.2%	- 562	- 3.5%

The University of Connecticut
Storrs and Regional Campuses
Age Distribution, Undergraduate Students
Fall 1991

		Age																	
		15 - 19		20 - 24		25 - 29		30 - 34		35 - 39		40 - 44		45 - 59		60+		Total	
		M	F	M	F	M	F	M	F	M	F	M	F	M	F	M	F	M	F
Storrs:																			
Full-time		1,925	2,344	3,532	3,432	254	142	56	50	17	30	5	14	6	9	-	-	5,795	6,021
Part-time		18	22	293	252	50	39	15	32	15	24	5	22	3	14	1	-	400	405
Total		1,943	2,366	3,825	3,684	304	181	71	82	32	54	10	36	9	23	1	-	6,195	6,426
		34.1%		59.5%		3.8%		1.2%		0.7%		0.4%		0.3%		--			
Regional Campuses:																			
Avery Point																			
Full-time		109	125	45	32	10	6	3	8	1	1	-	1	-	1	-	1	168	175
Part-time		7	3	18	18	4	10	11	15	10	20	7	12	2	15	-	-	59	93
Total		116	128	63	50	14	16	14	23	11	21	7	13	2	16	-	1	227	268
		49.3%		22.8%		6.1%		7.5%		6.5%		4.0%		3.6%		0.2%			
Hartford																			
Full-time		197	186	112	70	16	9	2	3	1	3	-	1	1	2	2	-	331	274
Part-time		9	9	41	38	11	36	15	41	19	33	11	28	6	30	-	3	112	218
Total		206	195	153	108	27	45	17	44	20	36	11	29	7	32	2	3	443	492
		42.9%		27.9%		7.7%		6.5%		6.0%		4.3%		4.2%		0.5%			
Stamford																			
Full-time		94	102	66	70	16	8	6	3	-	2	-	3	-	2	-	-	182	190
Part-time		4	6	33	36	24	32	12	17	7	16	1	10	5	35	1	2	87	154
Total		98	108	99	106	40	40	18	20	7	18	1	13	5	37	1	2	269	344
		33.6%		33.4%		13.0%		6.2%		4.1%		2.3%		6.9%		0.5%			
Torrington																			
Full-time		32	39	23	12	1	2	2	1	-	1	-	1	-	2	-	-	58	58
Part-time		-	2	11	21	5	16	3	16	6	19	2	18	2	23	-	1	29	116
Total		32	41	31	33	6	18	5	17	6	20	2	19	2	25	-	1	87	174
		28.0%		25.7%		9.2%		8.4%		10.0%		8.0%		10.3%		0.4%			
Waterbury																			
Full-time		149	133	62	37	5	3	4	-	-	-	-	1	-	-	-	-	220	174
Part-time		7	3	19	17	7	12	3	15	4	12	8	22	3	21	-	-	51	102
Total		156	136	81	54	12	15	7	15	4	12	8	23	3	21	-	-	271	276
		53.4%		24.7%		4.9%		4.0%		2.9%		5.7%		4.4%		--			
Storrs & Reg. Campuses:																			
Full-time		2,506	2,929	3,840	3,653	302	170	73	65	19	37	5	21	7	16	2	1	6,754	6,892
Part-time		45	45	415	382	101	145	59	136	61	124	34	112	21	138	2	6	738	1,088
Total		2,551	2,974	4,255	4,035	403	315	132	201	80	161	39	133	28	154	4	7	7,492	7,980
		35.7%		53.6%		4.6%		2.1%		1.6%		1.1%		1.2%		0.1%			

THE UNIVERSITY OF CONNECTICUT
Age Distribution, Undergraduate Students
Fall, 1991

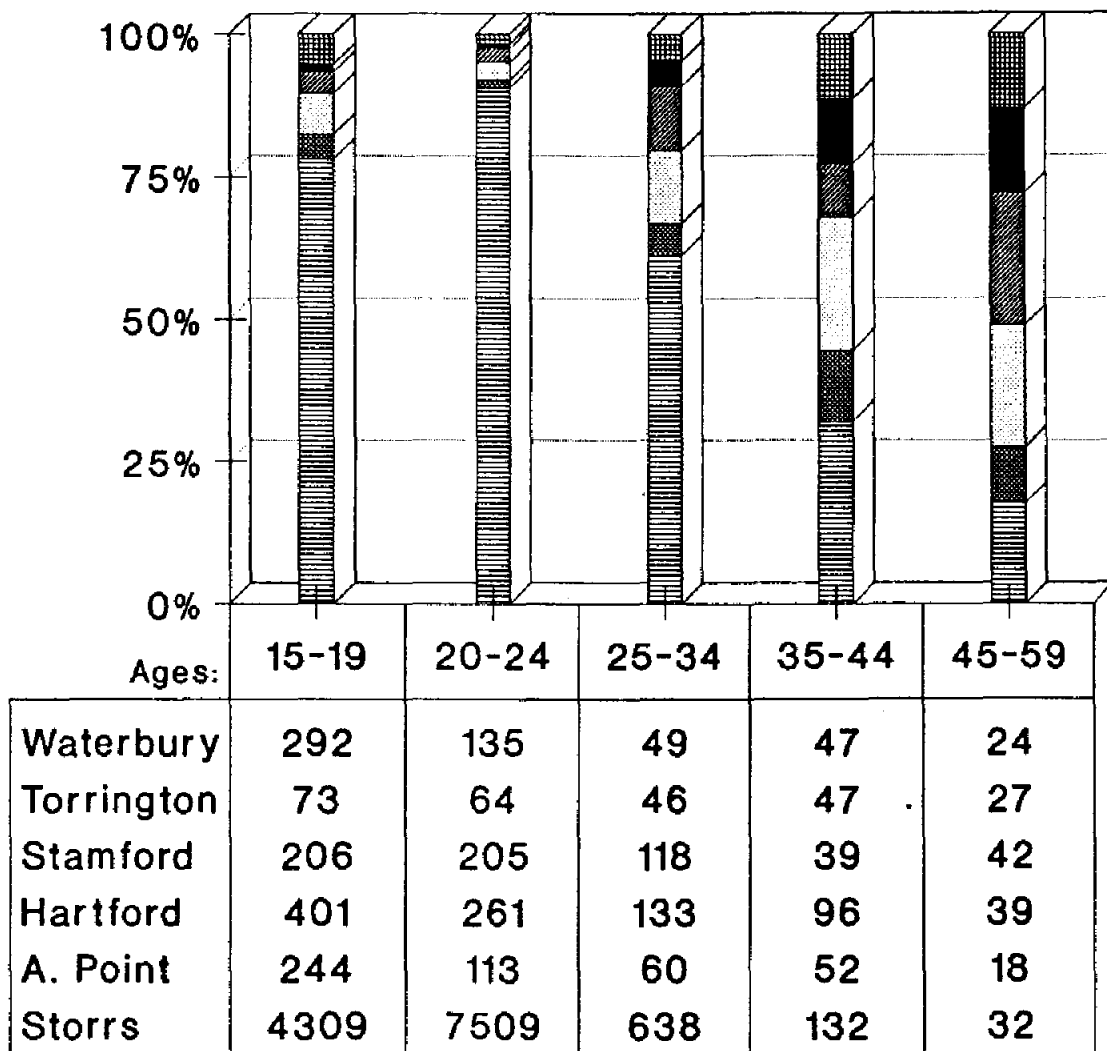

 Storrs	 A. Point	 Hartford
 Stamford	 Torrington	 Waterbury

The University of Connecticut
Degrees Conferred
1882 - 1991

1882 - 1948		1949 - 1991						
BACHELOR'S	MASTER'S	BACHELOR'S	MASTER'S	Ph.D.	J.D.	D.M.D.	M.D.	
1882	---	1949	1,040	69	3			
1883	6*	1950	1,570	119	7	44		
1884	6	1951	1,242	169	5	66		
1885	6	1952	1,077	271	10	47		
1886	14	1953	1,053	237	19	57		
1887	6	1954	1,105	249	17	55		
1888	9	1955	1,067	242	32	55		
1889	6	1956	1,081	304	28	56		
1890	13	1957	1,166	296	34	54		
1891	13	1958	1,337	328	37	51		
1892	N/A	1959	1,367	337	48	51		
1893	15	1960	1,272	318	53	63		
1894	8	1961	1,218	331	34	54		
1895	8	1962	1,289	300	47	67		
1896	10	1963	1,438	416	63	70		
1897	15	1964	1,631	501	62	67		
1898	14	1965	1,665	566	85	58		
1899	19	1966	1,679	656	105	70		
1900	18	1967	1,725	720	119	101		
1901	10	1968	1,942	772	111	103		
1902	11	1969	2,177	775	151	125		
1903	6	1970	2,396	849	148	97		
1904	8	1971	2,408	981	158	105		
1905	15	1972	2,954	978	204	163	12	
1906	15	1973	3,191	947	176	186	17	
1907	17	1974	3,228	953	191	202	12	
1908	18	1975	3,208	996	193	180	16	
1909	29	1976	3,239	1,083	217	189	29	
1910	27	1977	3,278	1,172	200	208	31	
1911	N/A	1978	3,243	1,225	189	192	36	
1912	7	1979	3,072	1,058	161	210	44	
1913	2	1980	2,925	1,098	194	210	43	
1914	15	1981	3,081	1,136	204	168	44	
1915	10	1982	2,878	1,051	168	179	44	
1916	N/A	1983	2,889	1,087	159	187	41	
1917	26	1984	2,825	992	195	182	48	
1918	11	1985	2,929	972	181	202	37	
1919	15	1986	3,077	1,052	174	196	41	
1920	24	1987	2,906	962	193	203	35	
1921	38	1988	2,842	1,064	180	210	34	
1922	53	1989	2,908	978	198	208	39	
1923	58	1990	3,128	979	217	205	36	
1924	45	1991	3,470	1,069	228	231	26	
1925	66							
1926	64							
1927	77							
1928	74							
1929	95							
1930	92							
1931	105							
1932	82							
1933	109							
1934	101							
1935	92							
1936	134							
1937	141							
1938	150							
1939	150							
1940	176							
1941	191							
1942	260							
1943	247							
1944	203							
1945	205							
1946	278							
1947	379							
1948	687							
		Total	100,020	30,911	5,198	5,427	665	1,404

OIR/SW January, 1992

*From 1883-1910 a "Certificate" was awarded rather than a "Degree".

The University of Connecticut
Total University
Degrees Conferred
Selected Years, 1970-1991

Bachelors

	Bachelors					
	1970	1980	1988	1989	1990	1991
Agriculture & Natural Resources	67	267	123	77	98	122
Allied Health	60	107	101	103	90	92
Business Administration	260	537	535	547	511	513
Education ¹	204	235	173	154	106	133
Engineering	157	305	297	273	300	265
Family Studies	148	162	144	138	171	191
Fine Arts	46	89	99	103	129	131
General Studies	---	11	128	173	205	190
Liberal Arts & Sciences	1,283	1,023	1,072	1,181	1,355	1,684
Nursing	97	92	95	85	71	70
Pharmacy	75	97	75	74	92	79
Total	2,397	2,925	2,842	2,908	3,128	3,470
Liberal Arts & Sciences ²						
Psychology & Linguistics	127	134	106	131	182	218
Biological Sciences	98	144	87	86	95	106
Humanities	402	190	176	220	247	327
Math Sciences	80	34	69	58	53	65
Physical Sciences	44	68	40	39	34	36
Social Sciences	532	398	540	588	673	861
Other	---	55	54	59	71	71
	1,283	1,023	1,072	1,181	1,355	1,684

OIR/SW
January, 1992

- (1) Figures after 1980 have been adjusted to include degrees in Secondary Education for students with teaching concentration in College of Liberal Arts & Sciences fields. The appropriate College of Liberal Arts & Sciences fields are reduced accordingly.
- (2) College of Liberal Arts & Sciences:
- Psychology & Linguistics
 - Biological Sciences-----Ecology & Evolutionary Biology, Molecular & Cell Biology, Physiology & Neurobiology
 - Humanities-----English, Modern & Classical Languages, and Philosophy
 - Mathematical Sciences-----Mathematics and Statistics
 - Physical Sciences-----Chemistry, Geology & Geophysics, Marine Sciences, Physics and Polymer Science
 - Social Sciences-----Anthropology, Communication Sciences, Economics, Geography, History, Journalism, Political Science, and Sociology
 - Other-----Comparative Literature, Individualized Major, Materials Science, Medieval Studies, Urban Studies, Area Studies and Women's Studies. Art History is reported under Fine Arts.

The University of Connecticut
Total University
Degrees Conferred
Selected Years 1970-1991

Masters

	Masters					
	1970	1980	1988	1989	1990	1991
Agriculture & Natural Resources	17	51	26	19	15	19
Allied Health	---	---	11	6	11	5
Business Administration	150	349	277	256	269	266
Education	212	233	167	162	183	170
Engineering	116	64	67	77	77	80
Family Studies	26	13	11	16	6	13
Fine Arts	26	20	16	17	34	14
General Studies	--	--	--	--	--	--
Liberal Arts & Sciences	220	200	224	221	229	230
Nursing	---	31	27	31	17	22
Pharmacy	4	1	4	3	5	3
Social Work	77	134	215	152	119	143
Health Center ¹	---	2	19	18	14	23
Total	848	1,098	1,064	978	979	988
Liberal Arts & Sciences ²						
Psychology & Linguistics	11	21	31	30	26	27
Biological Sciences	41	37	21	26	18	20
Humanities	50	20	23	21	33	32
Math Sciences	9	9	14	20	21	18
Physical Sciences	27	28	45	31	32	39
Social Sciences	82	83	78	84	87	79
Other	--	2	12	9	12	15
	220	200	224	221	229	230

OIR/SW
January, 1992

(1) Public Health and Dental Science.

(2) College of Liberal Arts & Sciences

Psychology & Linguistics

Biological Sciences-----Ecology & Evolutionary Biology, Molecular
& Cell Biology, Physiology & Neurobiology

Humanities-----English, Modern & Classical Languages,
and Philosophy

Mathematical Sciences-----Mathematics and Statistics

Physical Sciences-----Chemistry, Geology & Geophysics, Marine
Sciences, Physics and Polymer Science

Social Sciences-----Anthropology, Communication Sciences,
Economics, Geography, History, Journalism,
Political Science, and Sociology

Other-----Comparative Literature, Individualized
Major, Materials Science, Medieval Studies,
Urban Studies, and Area Studies.

The University of Connecticut
Total University
Degrees Conferred
Selected Years, 1970-1991

Doctoral

	Doctoral					
	1970	1980	1988	1989	1990	1991
Agriculture & Natural Resources	5	3	6	4	7	7
Business Administration	--	--	--	1	--	2
Education	35	65	44	64	57	50
Engineering	20	15	23	18	17	19
Family Studies	--	2	2	1	1	1
Fine Arts	--	1	1	--	1	1
Liberal Arts & Sciences	84	96	83	96	111	122
Nursing	--	--	--	--	--	--
Pharmacy	5	4	7	5	9	11
Health Center ¹	--	8	14	9	14	15
Total	149	194	180	198	217	228
Liberal Arts & Sciences ²						
Psychology & Linguistics	11	21	14	32	25	21
Biological Sciences	22	15	14	10	16	16
Humanities	5	16	4	4	9	11
Math Sciences	6	2	4	8	7	12
Physical Sciences	21	14	16	16	25	22
Social Sciences	19	27	20	20	25	30
Other	--	1	11	6	4	10
	84	96	83	96	111	122
	Professional					
Dentistry	--	43	34	39	36	26
Law	97	210	210	208	205	231
Medicine	--	84	79	80	77	83
Total	97	337	323	327	318	340

OIR/SW
January, 1992

(1) Biomedical Sciences, etc.

(2) College of Liberal Arts & Sciences

Psychology & Linguistics

Biological Sciences-----Ecology & Evolutionary Biology, Molecular
& Cell Biology, Physiology & Neurobiology

Humanities-----English, Modern & Classical Languages,
and Philosophy

Mathematical Sciences-----Mathematics and Statistics

Physical Sciences-----Chemistry, Geology & Geophysics, Marine
Sciences, Oceanography, Physics and
Polymer Science

Social Sciences-----Anthropology, Communication Sciences,
Economics, Geography, History, Journalism,
Political Science, and Sociology

Other-----Comparative Literature, Individualized
Major, Materials Science, Medieval Studies,
Urban Studies, and Area Studies.

THE UNIVERSITY OF CONNECTICUT

Degrees Conferred

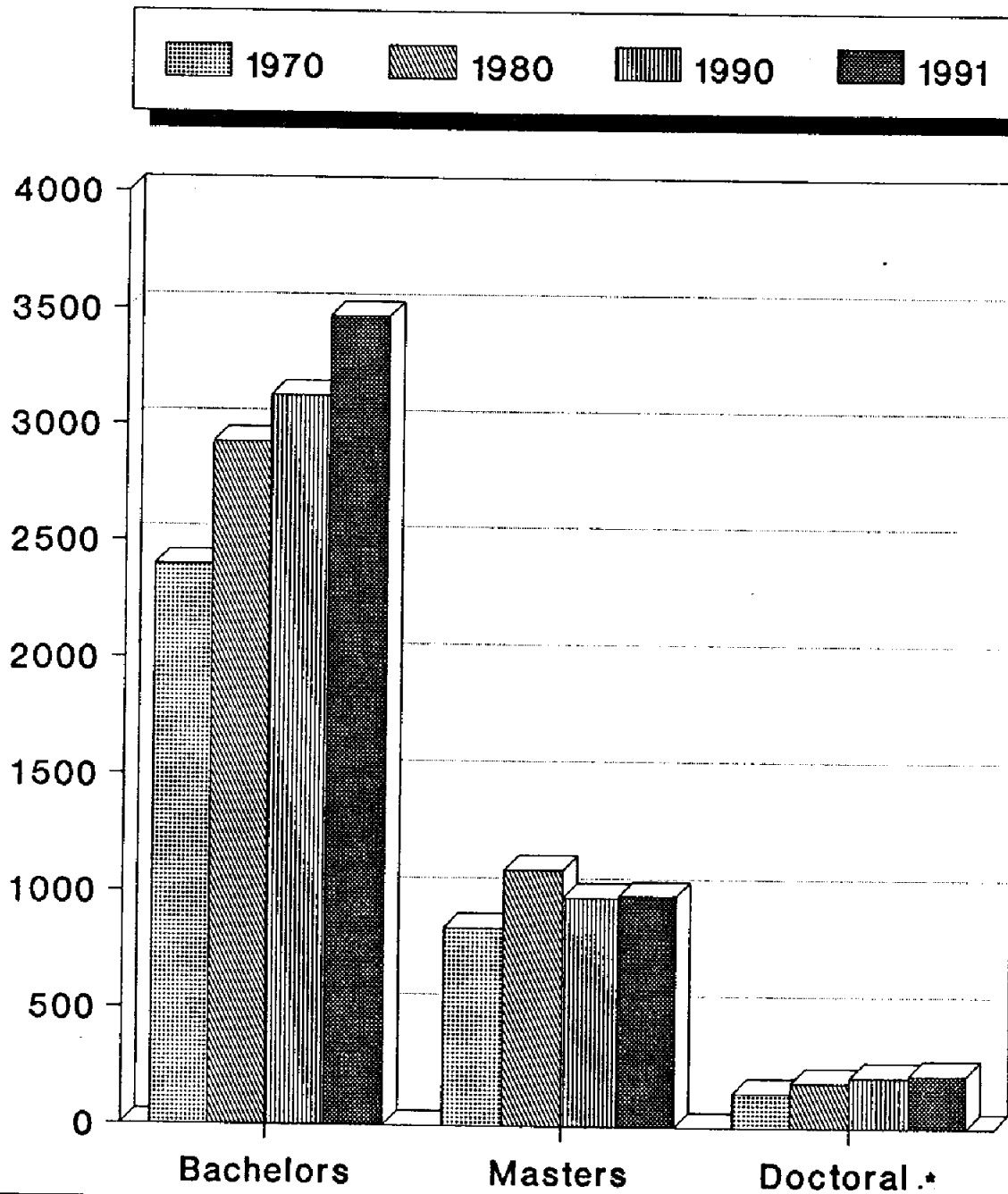

OIR/sw - March, 1992

* Does not include professional degrees

ALUMNI

THE UNIVERSITY OF CONNECTICUT ALUMNI GEOGRAPHIC DISTRIBUTION

Location	Alumni	Location	Alumni
Alabama	93	Nebraska	58
Alaska	61	Nevada	52
Arizona	38	New Hampshire	1,197
Arkansas	307	New Jersey	2,032
California	2,555	New Mexico	111
Colorado	399	New York	4,117
Connecticut	59,997	North Carolina	562
Delaware	142	North Dakota	19
Dist. of Columbia	215	Ohio	561
Florida	1,939	Oklahoma	71
Georgia	458	Oregon	162
Hawaii	87	Pennsylvania	1,325
Idaho	42	Rhode Island	1,240
Illinois	565	South Carolina	254
Indiana	200	South Dakota	18
Iowa	78	Tennessee	182
Kansas	87	Texas	719
Kentucky	106	Utah	57
Louisiana	102	Vermont	677
Maine	982	Virginia	1,221
Maryland	1,141	Washington	318
Massachusetts	6,168	West Virginia	56
Michigan	377	Wisconsin	174
Minnesota	168	Wyoming	25
Mississippi	38	Foreign	910
Missouri	173	Puerto Rico	69
Montana	37	Virgin Islands	73
		Total	92,815

As of 10/23/91
Source: Alumni Office
OIR/sw-January, 1992

THE UNIVERSITY OF CONNECTICUT
Annual Fund Support •
Fiscal Years 1980 - 1991

In Thousands of Dollars

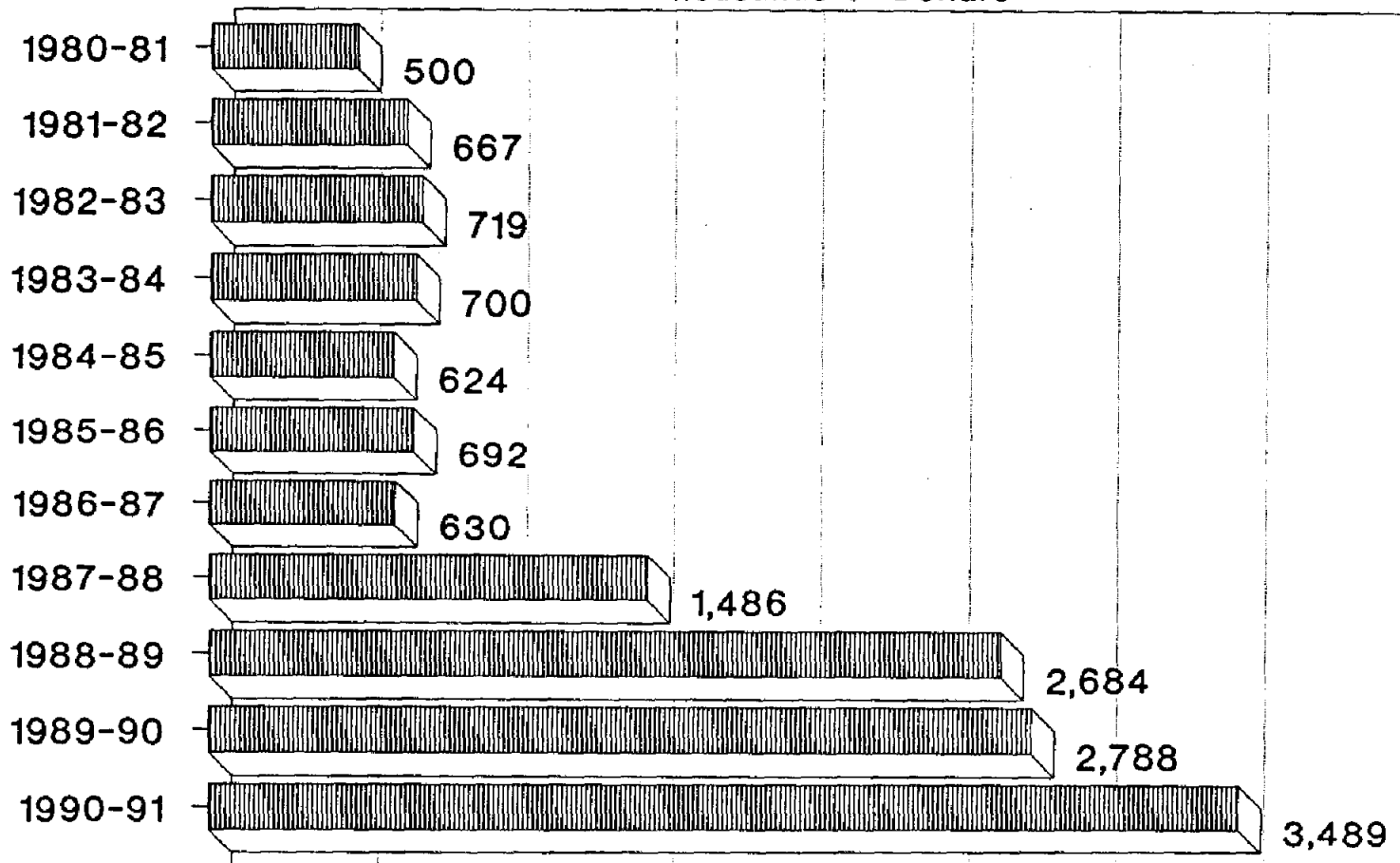

OIR - November, 1991 Source: Development Office

• Raised from alumni, parents & friends.

Includes Margin for Excellence, Athletics, Memberships & Matching Gifts.

-50-

OIR/HX
January, 1992

(1) Percentage based on adjusted population of 3,427 graduates. The total number of bachelor's degrees was 3,470. For this study, graduates who received dual degrees (19) were counted only once and graduates who could not be reached by mail (24) were deleted from the total.

THE UNIVERSITY OF CONNECTICUT

Survey of 1991 Graduating Class

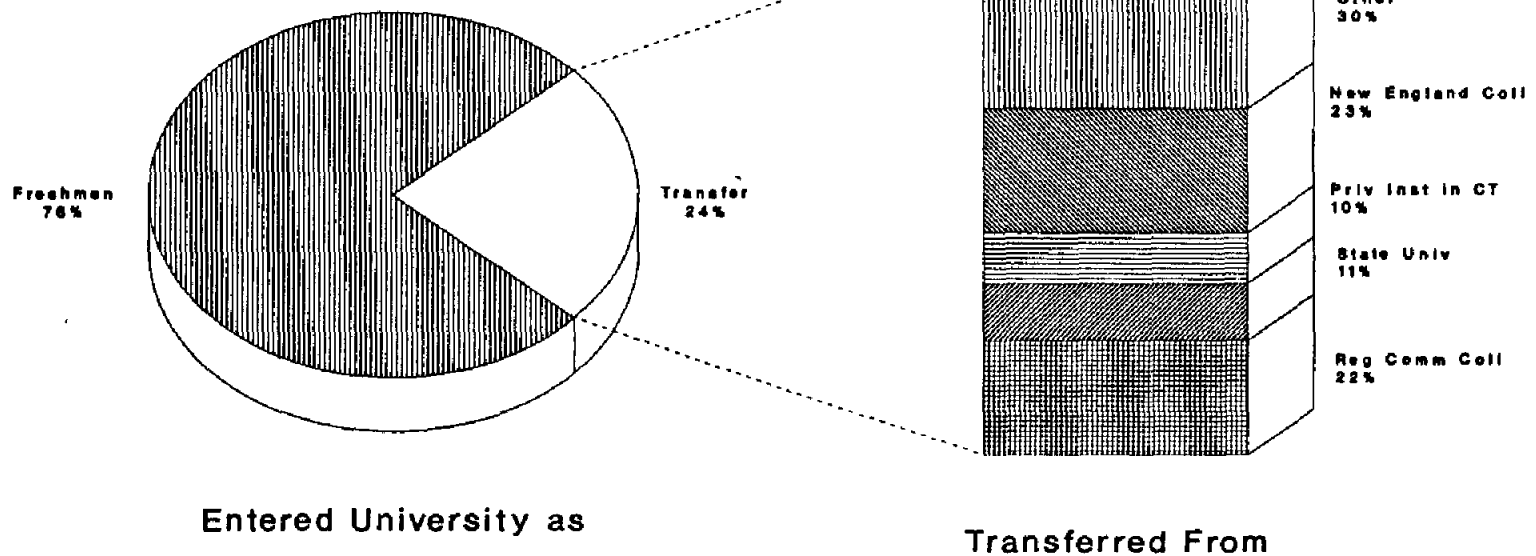

The University of Connecticut
Total Responses to Survey of 1991 Graduating Class
Employment

CURRENTLY EMPLOYED:		TYPE OF EMPLOYER: (% based on 875 employed full-time)		WHERE EMPLOYED: (% based on 875 employed full-time)	
(a) Full-time	875 63.6%	Business	442 50.5%	Connecticut	645 73.7%
(b) Part-time	246 17.9%	Education	66 7.5%	Massachusetts	51 5.8%
Sub-total	1,121 81.5%	Factory/Industry	46 5.3%	New York	49 5.6%
ENTERED GRADUATE OR PROFESSIONAL SCHOOL FULL-TIME:	191 13.9%	Media	20 2.3%	California	18 2.1%
NET (non-duplicating) EMPLOYED FULL-TIME OR PART-TIME OR IN GRADUATE SCHOOL FULL-TIME:	1,229 89.3%	Self-employed	19 2.2%	Texas	7 0.8%
IF NOT EMPLOYED, ARE YOU ¹ LOOKING FOR FULL-TIME WORK:		Non-Profit Organization	34 3.9%	New Jersey	8 0.9%
(a) Yes	125 9.1%	Government: Local/State	35 4.0%	Rhode Island	10 1.1%
(b) No	13 0.9%	Government: Federal	20 2.3%	Colorado	6 0.7%
(c) No response	0 0.0%	Military Service	9 1.0%	Washington, D.C.	5 0.6%
ENTERED GRADUATE OR PROFESSIONAL SCHOOL PART-TIME:	112 8.1%	Hospital or other health related; or non-profit	137 15.7%	Other states, countries, or no states given	76 8.7%
EXPECT TO ENTER GRADUATE SCHOOL AT A LATER DATE:	862 62.6%	Agriculture	6 0.7%		
DO YOU CONSIDER YOUR POSITION CAREER-RELATED: (responses of those employed full-time)		Other	37 4.2%		
(a) Yes	75.1%	No response	4 0.5%		
(b) No	23.7%				
(c) No response	1.3%				

OIR/HX
January, 1992

(1) Responses tabulated for those not employed and not in Graduate School full-time. 9 individuals did not report employment status and were excluded.

The University of Connecticut
Selected Responses to Survey of Graduates
Selected Years 1979-1991
Employment

	1979	1980	1981	1983	1985	1986	1987	1988	1989	1990	1991
CURRENTLY EMPLOYED:											
(a) full-time	741 69.1%	703 67.8%	724 67.9%	624 62.3%	818 75.1%	825 75.1%	754 77.4%	743 79.6%	808 77.1%	890 69.9%	875 63.6%
(b) part-time	120 11.2%	130 12.5%	131 12.2%	158 15.8%	102 9.4%	112 10.2%	98 10.1%	82 8.8%	108 10.3%	158 12.4%	246 17.9%
Sub-total	861 80.3%	833 80.3%	855 80.2%	782 78.1%	920 84.5%	937 85.3%	852 87.5%	825 88.3%	916 87.4%	1,048 82.3%	1,121 81.5%
ENTERED GRADUATE OR PROFESSIONAL SCHOOL FULL-TIME:	144 13.4%	167 16.1%	142 13.3%	132 13.2%	106 9.7%	114 10.4%	103 10.6%	98 10.5%	123 11.7%	138 10.8%	191 13.9%
NET (non-duplicating) EMPLOYED FULL-TIME OR PART-TIME OR IN GRADUATE SCHOOL FULL-TIME: ¹	957 89.3%	938 90.5%	951 89.2%	872 87.1%	999 92.5%	1,005 91.5%	922 94.7%	881 94.3%	979 93.4%	1,129 88.7%	1,229 89.3%
IF NOT EMPLOYED, ARE YOU LOOKING FOR FULL-TIME WORK:											
(a) Yes	88 8.2%	82 7.9%	87 8.2%	95 9.5%	65 6.0%	69 6.3%	34 3.5%	39 4.2%	52 5.0%	114 9.0%	125 9.1%
(b) No	27 2.5%	10 1.0%	11 1.0%	13 1.3%	18 1.7%	14 1.3%	11 1.1%	9 1.0%	10 1.0%	14 1.1%	13 0.9%
ENTERED GRADUATE OR PROFESSIONAL SCHOOL PART-TIME:	94 8.8%	79 7.6%	85 8.0%	71 7.1%	93 8.5%	74 6.7%	75 7.7%	70 7.5%	95 9.1%	100 7.9%	112 8.1%
EXPECT TO ATTEND GRADUATE OR PROFESSIONAL SCHOOL LATER:	678 63.2%	675 65.1%	698 65.5%	636 63.5%	725 66.6%	749 68.2%	653 67.0%	630 67.5%	699 66.7%	847 66.5%	862 62.6%

(continued)

(1) Responses tabulated for those not employed and not in Graduate School full-time.

The University of Connecticut
Selected Responses to Survey of Graduates
Selected Years 1979-1991
Employment

	1979	1980	1981	1983	1985	1986	1987	1988	1989	1990	1991
TOTAL NUMBER EMPLOYED:	861	833	855	782	920	937	852	825	916	1,048	1,121
TYPE OF EMPLOYER:											
Business	459 53.3%	419 50.3%	459 53.7%	467 59.7%	531 57.7%	491 52.4%	428 50.2%	387 46.9%	444 48.5%	544 51.9%	531 47.4%
Education	76 8.8%	92 11.0%	97 11.3%	58 7.4%	65 7.1%	67 7.2%	82 9.6%	78 9.5%	96 10.5%	100 9.5%	114 10.2%
Factory/Industry	-- --	-- --	-- --	-- --	-- --	57 6.1%	57 6.7%	46 5.6%	50 5.5%	53 5.1%	49 4.4%
Media	15 1.7%	14 1.7%	19 2.2%	17 2.2%	22 2.4%	22 2.3%	17 2.0%	25 3.0%	15 1.6%	23 2.2%	30 2.7%
Self-employed	22 2.6%	9 1.1%	20 2.3%	24 3.1%	21 2.3%	20 2.1%	33 3.9%	21 2.5%	20 2.2%	33 3.1%	29 2.6%
Non-Profit Organization	-- --	-- --	-- --	-- --	-- --	-- --	-- --	-- --	-- --	-- --	46 4.1%
Government - local & state	50 5.8%	49 5.9%	41 4.8%	33 4.2%	41 4.5%	37 4.0%	41 4.8%	37 4.5%	39 4.3%	40 3.8%	50 4.5%
Government - federal	26 3.0%	22 2.6%	15 1.8%	9 1.2%	30 3.3%	18 1.9%	26 2.1%	11 1.3%	15 1.6%	19 1.8%	22 2.0%
Military Service	13 1.5%	10 1.2%	11 1.3%	8 1.0%	19 2.1%	19 2.0%	7 0.8%	11 1.3%	10 1.1%	5 0.5%	9 0.8%
Hospital or other Health related; or non-profit	136 15.8%	131 15.7%	147 17.2%	132 16.9%	156 17.0%	156 16.6%	105 12.3%	123 14.9%	146 15.9%	163 15.6%	167 14.9%
Agriculture	18 2.1%	13 1.6%	15 1.8%	12 1.5%	13 1.4%	13 1.4%	12 1.4%	13 1.6%	8 0.9%	6 0.6%	7 0.6%
Other	43 5.0%	58 7.0%	29 3.4%	18 2.3%	17 1.8%	30 3.2%	38 4.5%	67 8.1%	66 7.2%	44 4.2%	59 5.3%
No response	3 0.4%	16 1.9%	2 0.2%	4 0.4%	5 0.5%	7 0.7%	6 0.7%	6 0.7%	7 0.8%	18 1.7%	8 0.7%

(continued)

THE UNIVERSITY OF CONNECTICUT

Survey of Graduating Class

Selected Years

Type of Employer

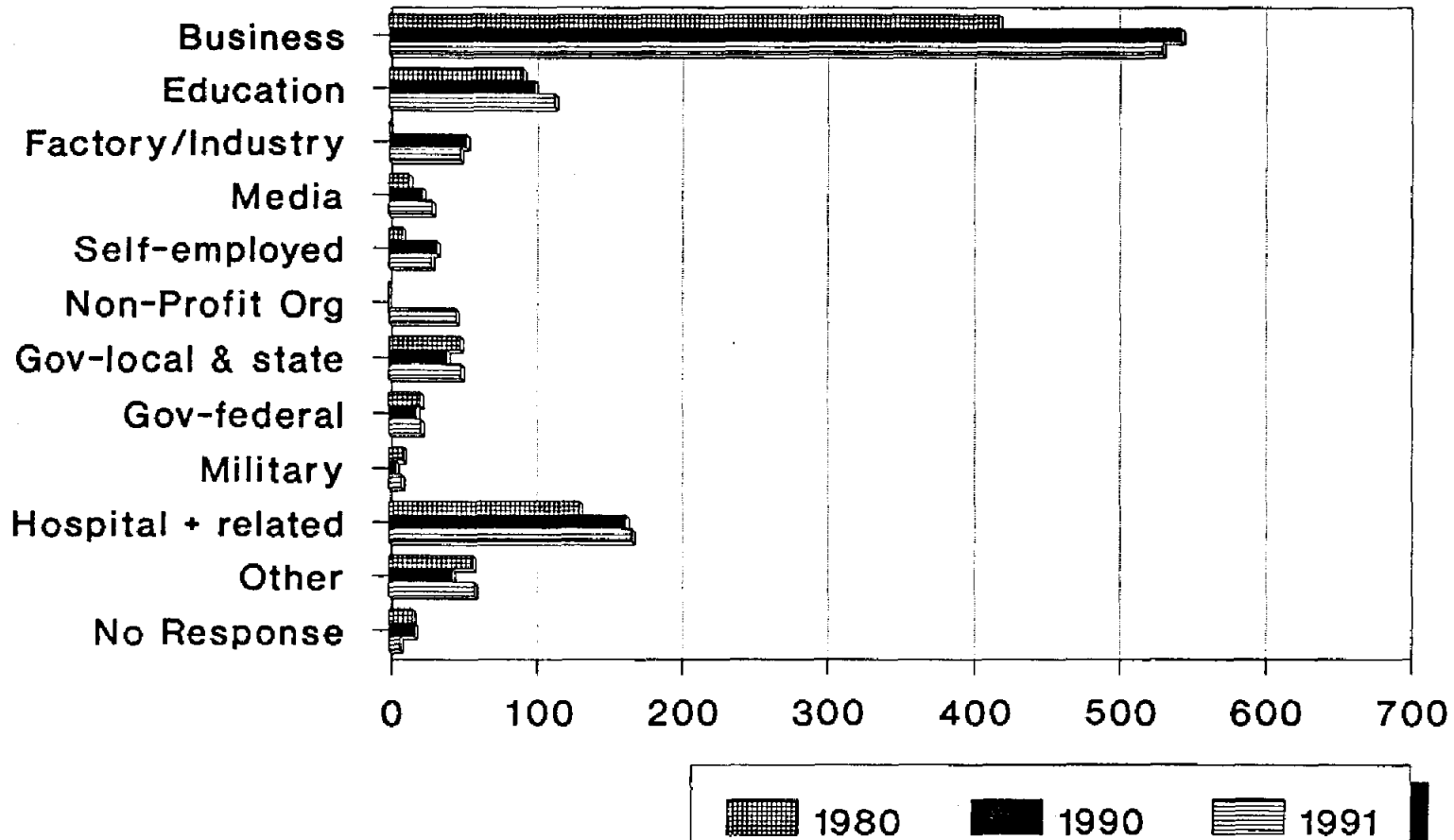

The University of Connecticut
Selected Responses to Survey of Graduates
Selected Years 1979-1991
Employment
Top Ten Hiring States for 1991
With Prior History Displayed

	1979	1980	1981	1983	1985	1986	1987	1988	1989	1990	1991
# EMPLOYED:	861	833	855	782	920	937	852	825	916	1,048	1,121
WHERE EMPLOYED:											
Connecticut	572 66.4%	564 67.7%	569 66.5%	580 74.2%	686 74.5%	662 70.7%	651 76.4%	617 74.8%	674 73.6%	824 78.6%	840 74.9%
New York	52 6.0%	42 5.0%	58 6.8%	34 4.3%	55 6.0%	48 5.1%	45 5.3%	46 5.6%	52 5.7%	50 4.8%	54 4.8%
Massachusetts	70 8.1%	59 7.1%	54 6.3%	46 5.9%	52 5.6%	74 7.9%	58 6.8%	45 5.5%	55 6.0%	52 5.0%	57 5.1%
New Jersey	16 1.9%	17 2.0%	25 2.9%	13 1.7%	9 1.0%	13 1.4%	7 0.8%	19 2.3%	16 1.7%	12 1.1%	9 0.8%
California	19 2.2%	19 2.3%	19 2.2%	13 1.7%	16 1.7%	16 1.7%	9 1.1%	11 1.3%	12 1.3%	8 0.8%	20 1.8%
New Hampshire	8 0.9%	6 0.7%	7 0.8%	5 0.6%	4 * 0.4%	7 0.7%	5 0.6%	8 1.0%	3 * 0.3%	6 0.6%	4 * 0.4%
Rhode Island	4 * 0.5%	8 1.0%	9 1.1%	6 0.8%	6 0.7%	11 1.2%	8 0.9%	7 0.8%	4 * 0.4%	7 0.7%	15 1.3%
Maine	1 * 0.1%	2 * 0.2%	3 * 0.4%	1 * 0.1%	5 * 0.5%	2 * 0.2%	4 * 0.5%	4 0.5%	1 * 0.1%	3 * 0.3%	2 * 0.2%
Washington, DC	11 1.2%	1 * 0.1%	6 * 0.7%	1 * 0.1%	2 * 0.2%	3 * 0.3%	6 0.7%	4 0.5%	9 1.0%	3 * 0.3%	5 * 0.4%
Maryland	6 0.7%	3 * 0.4%	7 0.8%	8 1.0%	6 0.7%	3 * 0.3%	4 0.5%	1 * 0.1%	3 * 0.3%	5 * 0.5%	4 * 0.4%
All other states, foreign countries, and no states given	102 11.8%	112 13.4%	98 11.5%	75 9.6%	79 8.6%	98 10.5%	55 6.5%	63 7.6%	75 8.2%	27 2.6%	11 1.0%

OIR/HX
January, 1992

* Not one of top ten states hiring UCONN graduates that year.

The University of Connecticut
Selected Responses to Survey of Graduates
Selected Years 1979-1991
Demographic and General Questions

	1979	1980	1981	1983	1985	1986	1987	1988	1989	1990	1991
# OF RESPONDENTS:	1,072	1,037	1,066	1,001	1,089	1,098	974	934	1,048	1,273	1,376
% OF GRADUATES:	35.7%	36.4%	35.5%	35.5%	37.9%	36.3%	34.2%	33.7%	37.1%	41.3%	40.2%
RESPONDENTS BY SEX:											
Male	49.3%	46.4%	43.2%	38.3%	43.6%	38.3%	40.8%	38.3%	40.6%	37.6%	38.6%
Female	50.7%	53.6%	56.8%	61.7%	56.4%	61.9%	59.2%	61.6%	59.3%	62.4%	61.4%
No response	---	---	---	---	---	0.2%	---	0.1%	0.1%	---	---
RESPONDENTS BY AGE:											
18-20	0.4%	0.3%	0.2%	0.2%	0.1%	0.2%	0.3%	---	0.3%	0.2%	0.3%
21-24	88.2%	87.2%	86.3%	85.6%	86.3%	83.1%	84.2%	84.5%	81.9%	81.7%	83.0%
25-34	10.3%	10.5%	10.8%	10.8%	10.5%	10.1%	10.9%	10.9%	11.7%	11.0%	10.3%
35-49	1.0%	1.5%	2.1%	2.7%	2.4%	5.5%	3.6%	4.1%	5.3%	5.3%	4.8%
50 & over	0.1%	0.4%	0.7%	0.7%	0.7%	1.1%	0.8%	0.5%	0.3%	0.9%	1.0%
No response	---	0.1%	---	---	---	0.1%	0.2%	---	---	0.9%	0.6%
BY ETHNIC BACKGROUND:											
White	97.8%	97.4%	97.4%	95.8%	96.6%	96.6%	95.5%	95.8%	94.0%	93.24%	92.6%
Hispanic	0.2%	0.5%	0.6%	0.4%	0.7%	0.4%	0.5%	1.3%	1.1%	1.1%	1.9%
Black	0.5%	0.8%	0.6%	1.4%	0.6%	1.2%	2.1%	1.5%	1.7%	2.0%	2.2%
Asian-Pacific Islander	0.3%	0.3%	0.5%	1.1%	0.2%	0.8%	0.1%	0.7%	1.7%	2.5%	1.7%
Native American	0.2%	---	0.1%	---	0.7%	0.1%	1.0%	0.1%	0.1%	0.2%	0.1%
Other	0.2%	0.1%	0.1%	0.2%	0.2%	0.1%	---	0.1%	0.2%	0.4%	0.7%
No response	0.9%	1.0%	0.8%	1.1%	0.9%	0.8%	0.8%	0.4%	1.1%	0.6%	0.8%
BY LOCATION OF INITIAL REGISTRATION:											
Avery Point	4.9%	3.6%	3.0%	4.2%	3.1%	2.6%	3.7%	3.5%	3.7%	2.8%	3.6%
Hartford	8.4%	8.2%	8.2%	9.3%	8.3%	8.7%	8.8%	7.5%	8.1%	6.7%	8.1%
Stamford	6.8%	6.3%	7.0%	5.3%	6.7%	5.8%	5.7%	4.4%	4.9%	5.4%	3.9%
Torrington	2.3%	1.4%	2.0%	1.2%	1.9%	2.1%	1.4%	0.9%	1.9%	1.7%	1.3%
Waterbury	6.7%	5.9%	5.7%	4.0%	4.5%	5.1%	4.2%	5.6%	5.0%	4.2%	4.8%
Regional Campus Sub-total	29.1%	25.2%	25.9%	24.0%	24.5%	24.3%	23.8%	21.9%	23.6%	20.7%	21.7%
Storrs	70.6%	74.7%	74.1%	76.0%	75.4%	75.5%	75.9%	78.1%	76.3%	79.1%	78.1%
No Response	0.3%	---	---	---	0.1%	0.1%	0.2%	0.1%	0.1%	0.2%	0.3%
(a) AS FRESHMAN	78.6%	79.1%	76.7%	77.1%	77.0%	72.3%	76.1%	76.6%	73.1%	74.9%	76.4%
(b) AS TRANSFER FROM:											
Regional Community College	3.6%	3.4%	3.8%	2.7%	3.0%	3.6%	3.5%	4.3%	3.9%	5.4%	5.0%
State Technical College	0.8%	1.1%	0.9%	1.0%	1.2%	1.1%	1.3%	1.6%	1.4%	0.9%	0.9%
State University	3.7%	3.7%	3.8%	2.3%	2.8%	3.6%	2.4%	3.0%	2.6%	3.4%	2.5%
Private institution in Ct.	2.2%	1.7%	2.0%	2.9%	2.3%	2.5%	2.4%	2.9%	3.2%	2.4%	2.2%
New England public & private	4.3%	4.8%	3.7%	5.7%	5.1%	5.5%	4.7%	4.1%	6.0%	5.9%	5.3%
All other	6.6%	5.9%	7.9%	7.1%	6.5%	7.7%	7.2%	7.4%	8.1%	6.4%	6.8%
No response	0.1%	0.3%	1.3%	1.9%	2.1%	2.9%	2.0%	---	1.5%	0.3%	0.8%
Transfer sub-total	21.3%	20.8%	23.4%	23.6%	23.0%	26.9%	23.5%	23.2%	26.8%	24.7%	23.5%
(c) NO RESPONSE	---	---	---	---	---	0.8%	0.5%	0.2%	0.1%	0.4%	0.1%

(continued)

The University of Connecticut
Selected Responses to Survey of Graduates
Selected Years 1979-1991
Demographic and General Questions

	1979	1980	1981	1983	1985	1986	1987	1988	1989	1990	1991
DECIDED ON MAJOR FIELD:											
(a) Before entering college	39.2%	41.5%	40.5%	41.8%	38.2%	37.9%	34.5%	35.9%	35.4%	34.2%	30.2%
(b) As a freshman	11.1%	12.8%	10.8%	10.6%	11.6%	10.5%	11.8%	12.2%	11.0%	11.2%	11.3%
(c) As a sophomore	27.9%	27.7%	28.9%	27.4%	27.7%	28.4%	28.1%	29.9%	30.0%	29.6%	31.8%
(d) As a junior	17.8%	15.1%	16.9%	18.2%	19.8%	19.1%	21.7%	18.4%	19.0%	20.3%	21.1%
(e) As a senior	2.0%	2.2%	1.6%	1.1%	1.4%	2.1%	2.1%	1.8%	1.9%	1.7%	2.3%
(f) Don't remember	0.8%	0.4%	0.4%	0.5%	1.1%	1.5%	0.9%	1.3%	2.1%	2.1%	2.0%
(g) No response	1.2%	0.3%	0.9%	0.5%	0.2%	0.5%	0.9%	0.5%	0.7%	0.7%	1.3%
PRIMARY REASON FOR ORIGINALLY SELECTING THE UNIVERSITY:											
(a) Variety of programs	8.2%	8.6%	7.8%	8.0%	9.6%	11.3%	8.8%	9.1%	7.9%	5.9%	7.2%
(b) Quality of programs	14.3%	15.7%	15.6%	17.2%	14.9%	15.8%	15.3%	15.4%	14.0%	12.5%	10.0%
(c) Location	15.8%	17.4%	17.0%	13.7%	15.0%	15.9%	15.3%	17.1%	15.9%	16.2%	16.1%
(d) Level of tuition & fees	33.5%	34.2%	33.5%	37.4%	35.9%	34.7%	38.5%	35.4%	36.1%	34.9%	34.0%
(e) To live away from home	1.2%	1.2%	1.2%	1.7%	1.8%	1.7%	1.5%	1.2%	1.9%	1.8%	1.7%
(f) Relatives wanted me to	3.5%	2.5%	2.9%	4.1%	4.7%	3.1%	4.2%	4.0%	4.1%	4.1%	4.9%
(g) Specific program offered	12.2%	12.0%	14.1%	9.9%	9.8%	9.1%	8.7%	8.4%	9.8%	9.1%	10.1%
(h) Many friends attending	0.9%	1.5%	0.8%	1.6%	1.0%	0.9%	1.1%	1.6%	1.7%	1.5%	2.4%
(i) Other	5.0%	5.8%	5.6%	5.6%	6.2%	6.2%	5.2%	6.5%	6.2%	7.9%	6.4%
(j) No response	5.4%	1.1%	1.5%	0.9%	1.0%	1.2%	1.2%	1.3%	2.3%	6.2%	7.3%
IN RETROSPECT, PRIMARY REASON SHOULD HAVE BEEN:											
(a) Variety of programs	14.7%	14.7%	14.3%	13.1%	14.4%	13.9%	14.3%	13.7%	13.7%	13.1%	12.6%
(b) Quality of programs	41.7%	46.6%	49.1%	50.2%	52.9%	52.9%	52.7%	50.4%	52.1%	42.7%	43.4%
(c) Location	3.3%	4.7%	3.4%	4.1%	3.5%	3.7%	3.6%	4.4%	4.8%	4.1%	4.7%
(d) Level of tuition & fees	16.0%	14.7%	14.4%	14.1%	13.8%	11.9%	14.0%	15.7%	13.0%	14.0%	12.1%
(e) To live away from home	0.8%	0.4%	0.8%	0.5%	0.6%	0.8%	0.5%	0.5%	0.8%	0.6%	0.8%
(f) Relatives wanted me to	0.2%	0.3%	0.2%	0.3%	0.4%	0.3%	0.4%	0.1%	0.2%	0.2%	0.2%
(g) Specific programs offered	13.1%	12.7%	12.0%	11.2%	8.9%	9.5%	8.5%	8.9%	8.8%	11.6%	13.1%
(h) Many friends attending	0.1%	0.4%	0.1%	0.2%	---	0.5%	0.2%	0.2%	0.2%	0.2%	0.4%
(i) Other	3.6%	3.7%	3.8%	5.1%	3.7%	4.8%	3.9%	4.5%	3.9%	5.0%	5.2%
(j) No response	6.5%	1.9%	2.2%	1.2%	1.8%	1.5%	2.0%	1.5%	2.6%	9.1%	7.7%
WOULD YOU RECOMMEND UNIV. OF CT TO OTHERS PLANNING TO ATTEND COLLEGE:											
Yes	91.9%	92.0%	92.8%	94.5%	93.0%	93.4%	92.2%	94.1%	92.9%	89.1%	88.1%
No	5.5%	6.6%	5.4%	4.6%	5.3%	5.3%	6.1%	4.2%	5.2%	6.9%	8.7%
No response	2.6%	1.4%	1.8%	0.9%	1.7%	1.4%	1.7%	1.7%	1.9%	4.0%	3.2%

THE UNIVERSITY OF CONNECTICUT

Survey of 1991 Graduating Class

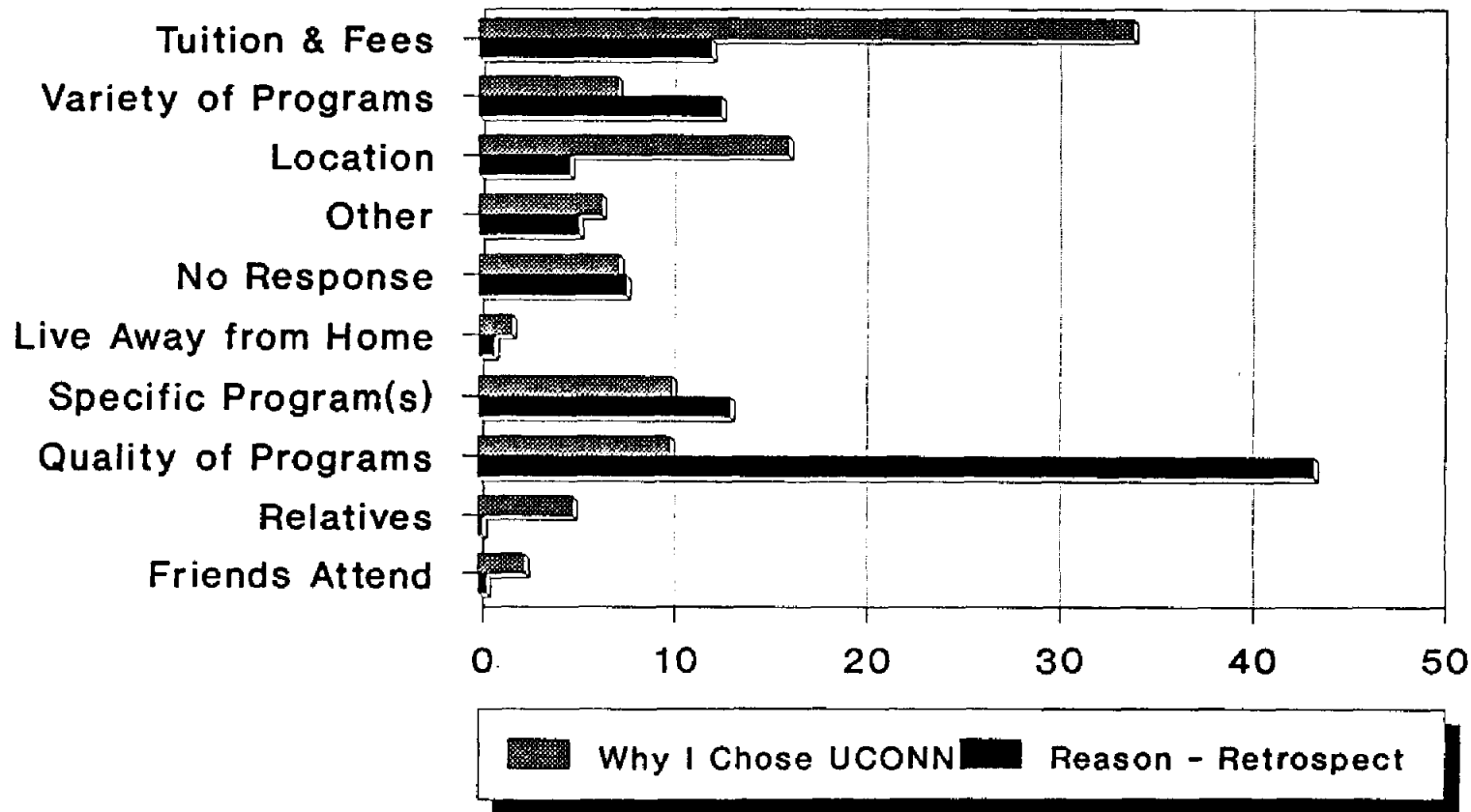

COURSES

The University of Connecticut
(excluding Health Center and Regional Campuses)
Course Enrollments by Course Levels¹
Selected Years, Fall 1970 to Fall 1990

School/Department	Course Level	1970	1975	1985	1988	1989	1990
Agriculture & Natural Resources	100	690	1,444	459	477	524	440
	200	907	2,539	1,424	897	1,098	1,134
	300 & up	70	165	118	90	99	65
Allied Health (includes former School of Physical Therapy)	100	110	71	48	325	309	300
	200	814	828	1,045	1,022	1,036	867
	300 & up	---	---	44	60	80	72
Business Admin: Storrs Hartford, Stamford & Danbury	100	280	352	368	609	469	379
	200	2,372	4,918	5,127	5,385	4,892	4,337
	300 & up	354	422	778	1,047	1,313	1,256
Education (includes all credit ext. course enrollments)	100	2,015	839	653	479	513	485
	200	2,938	2,361	1,620	1,439	1,266	1,398
	300 & up	1,737	2,216	1,730	1,729	1,710	1,652
Engineering	100	234	939	486	412	304	355
	200	1,840	2,511	3,881	3,299	3,030	2,856
	300 & up	638	546	670	655	712	740
Family Studies	100	1,113	893	1,347	841	615	616
	200	1,218	1,251	1,138	1,214	1,212	1,450
	300 & up	175	177	149	160	121	140
Fine Arts	100	3,765	4,043	3,131	4,249	4,050	3,503
	200	1,076	1,620	1,105	1,320	1,424	1,461
	300 & up	181	232	192	272	246	259
Law	500 & up	2,689	3,339	2,969	2,975	3,198	3,022
Liberal Arts & Sciences:	100	21,852	19,039	21,111	24,193	22,245	22,351
	200	16,830	17,220	13,246	14,699	15,968	16,605
	300 & up	2,570	2,429	2,030	2,489	2,585	2,667
Ling/Psyc	100	2,252	1,538	2,279	2,479	2,175	2,202
	200	1,733	1,950	992	1,298	1,577	1,546
	300 & up	384	410	337	368	483	404
Biol Sci: EEB/MCB/PNB/Marine Sci	100	2,387	1,206	540	815	902	938
	200	1,354	2,816	1,437	1,296	1,321	1,260
	300 & up	361	381	199	285	285	304
Humanities: Engl/Mod Lang/Phil	100	5,181	4,503	5,256	5,986	6,013	5,863
	200	4,219	3,659	3,145	3,823	3,779	3,946
	300 & up	477	344	197	256	315	343
Math/Stat	100	2,782	3,171	3,335	4,174	3,505	3,565
	200	1,732	1,326	1,634	1,153	1,099	1,086
	300 & up	216	105	174	291	271	301
Physical Sci: Chem/Geol/Phys	100	2,943	3,042	2,504	2,428	2,358	2,351
	200	830	1,273	819	711	671	649
	300 & up	281	302	334	292	321	259
Social Sci: Anth/Cons/Econ/Geog/Hist/ Lams/Jour/Polis/Soci/WS	100	6,307	5,529	7,197	8,311	7,292	7,432
	200	6,962	6,196	5,219	6,418	7,521	8,118
	300 & up	851	887	789	997	910	1,056
Nursing	100	132	104	62	106	59	31
	200	363	772	861	456	404	545
	300 & up	---	92	188	180	167	174
Pharmacy	100	130	---	---	---	---	---
	200	709	1,906	1,134	1,113	1,173	1,042
	300 & up	46	50	47	61	37	42
Social Work	300 & up	1,214	1,778	2,989	1,712	1,933	2,056

OIR/AJB/sw
October, 1991

(1) Undergraduate independent study enrollments included with 200 level courses. Graduate independent study included with 300 & up course enrollments. Sch. of Agric. course enrollments included with 100s in CARR.

THE UNIVERSITY OF CONNECTICUT Course Enrollments by Course Levels

Fall, 1990

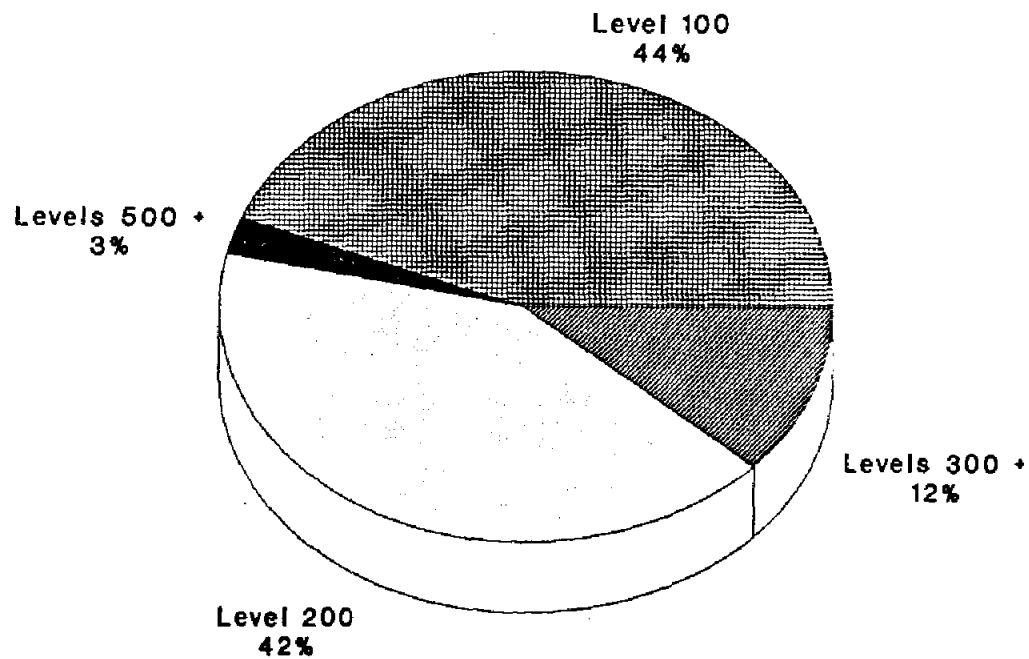

OIR/sw
March, 1992

Excludes Health Center and Regional Campuses

The University of Connecticut
Storrs Campus
Course Enrollment Matrix
By School/Department Offering Course and by School of Undergraduate Student Major
Fall 1991

School/ Department	Total Course Enroll- ments	Coll. of Agric.	Allied Health	CLAS	Bus.	Educ.	Engr.	Fine Arts	Grad School	Family Stds.	Nurs.	Phar.	Gen. Stds.	School of Ag. RH	No Sch.
<u>Ratcliffe Hicks</u>															
Ag. & Resource Economics	5	-	-	-	-	-	-	-	-	-	-	-	-	5	-
Mgmt. & Engineering	10	-	-	-	-	-	-	-	-	-	-	-	-	9	1
Animal Science	93	-	-	1	-	-	-	-	-	-	-	-	-	91	1
English	29	-	-	-	-	-	-	-	-	-	-	-	-	29	-
Agriculture	35	-	-	-	-	-	-	-	-	-	-	-	-	34	1
Plant Science	122	-	-	-	1	-	-	-	-	-	-	-	-	118	3
Total	294	-	-	1	1	-	-	-	-	-	-	-	-	286	6
<u>Agriculture & Natural Resources</u>															
Ag. & Resource Economics	210	103	-	55	1	3	-	1	40	-	-	-	-	-	7
Animal Science	283	215	-	28	7	-	1	-	17	-	1	3	2	1	8
Nutritional Sci.	301	91	19	105	13	13	2	6	15	10	4	5	-	-	18
Pathobiology	130	89	3	13	-	-	-	-	23	-	-	-	-	-	2
Plant Science	357	272	-	11	5	3	2	2	36	-	-	-	-	-	26
Nat. Resources Mgmt & Eng.	295	198	-	56	-	-	4	1	24	-	-	-	-	-	12
Total	1,576	968	22	268	26	19	9	10	155	10	5	8	2	1	73
<u>Allied Health</u>															
Allied Health	448	19	175	110	11	6	4	3	81	18	2	5	3	-	11
Dietetics	34	-	32	1	-	-	-	-	-	-	-	1	-	-	-
Health Sciences	96	-	89	4	-	3	-	-	-	-	-	-	-	-	-
Medical Lab Sci.	86	-	70	9	-	-	-	-	-	-	-	-	-	-	7
Physical Therapy	385	-	360	22	-	3	-	-	-	-	-	-	-	-	-
Total	1,049	19	726	146	11	12	4	3	81	18	2	6	3	-	18

(continued)

The University of Connecticut
Storrs Campus
Course Enrollment Matrix
By School/Department Offering Course and by School of Undergraduate Student Major
Fall 1991

School/ Department	Total Course Enroll- ments	Coll. of Agric.	Allied Health	CLAS	Bus.	Educ.	Engr.	Fine Arts	Grad School	Family Stds.	Nurs.	Phar.	Gen. Stds.	School of Ag. RH	No Sch.
<u>Business Administration</u>															
Accounting	1,285	3	-	447	648	-	14	-	139	3	1	-	2	-	28
Business Admin.	14	-	-	1	-	-	-	-	13	-	-	-	-	-	-
Business Law	524	-	-	72	354	1	1	-	90	4	-	-	-	-	2
Finance	1,016	-	-	168	609	-	4	1	219	-	-	-	-	-	15
Health Systems Management	77	-	-	4	63	8	-	-	-	-	-	-	-	-	2
Operations & Info. Mgmt.	809	-	-	7	597	-	2	-	194	-	-	-	-	-	9
Management	1,205	3	-	136	635	5	5	-	385	12	-	1	-	-	23
Marketing	793	2	-	188	492	9	2	3	73	16	-	2	1	-	5
Total	5,723	8	-	1,023	3,398	23	28	4	1,113	35	1	3	3	-	84
<u>Education</u>															
Educ. Leadership	604	-	-	13	-	169	-	1	316	4	-	-	2	-	99
Educ. Psychology	1,233	4	1	188	25	353	3	5	513	44	1	-	3	-	93
Educ. Sport & Leisure Studies	1,105	13	1	443	59	395	25	3	85	32	2	7	3	-	37
Curriculum & Instruction	489	-	-	2	-	278	-	-	141	-	-	-	-	-	68
General	208	-	-	-	-	183	-	-	9	1	-	-	-	-	15
Total	3,639	17	2	646	84	1,378	28	9	1,064	81	3	7	8	-	312
<u>Engineering</u>															
Chem. Engineering	177	-	-	2	-	-	97	-	76	-	-	-	-	-	2
Civil Engineering	814	7	-	53	-	-	610	-	108	-	-	-	-	-	36
Computer Science	699	-	-	74	2	2	469	1	93	-	-	-	-	-	58
Elec. Engineering	881	-	-	27	-	-	661	-	155	-	-	-	-	-	38
Engineering	185	3	-	21	-	-	150	1	5	-	1	-	-	-	4
Mech. Engineering	592	-	-	13	-	-	411	-	121	-	-	-	-	-	47
Metallurgy	219	-	-	17	-	-	161	-	37	-	-	-	2	-	2
Total	3,567	10	-	207	2	2	2,559	2	595	-	1	-	2	-	187

(continued)

The University of Connecticut
Storr Campus
Course Enrollment Matrix
By School/Department Offering Course and by School of Undergraduate Student Major
Fall 1991

School/ Department	Total Course Enroll- ments	Coll. of Agric.	Allied Health	CLAS	Bus.	Educ.	Engr.	Fine Arts	Grad School	Family Stds.	Nurs.	Phar.	Gen. Stds.	School of Ag. RH	No Sch.
<u>Family Studies</u>															
Design & Resource Mgmt. Human Dev. & Family Rel.	234	-	-	51	12	-	-	3	-	162	-	-	1	-	5
	1,739	11	-	512	53	29	7	5	125	871	62	3	21	-	40
Total	1,973	11	-	563	65	29	7	8	125	1,033	62	3	22	-	45
<u>Fine Arts</u>															
Art	1,121	13	-	156	10	2	24	860	31	3	-	-	7	-	15
Art History	419	6	-	276	5	1	2	106	6	6	1	1	2	-	7
Dramatic Arts	1,204	10	1	642	15	6	10	375	79	23	16	12	3	-	12
Music	2,080	10	7	712	29	82	65	930	135	40	10	24	4	-	32
Total	4,824	39	8	1,786	59	91	101	2,271	251	72	27	37	16	-	66
<u>General Studies</u>															
Total	29	-	-	-	-	-	-	-	-	-	-	-	29	-	-
<u>Graduate School</u>															
Total	1,223	-	-	-	-	-	-	-	1,221	-	-	-	-	-	2
<u>Liberal Arts & Sciences</u>															
Biobeh. Sci.	37	-	-	3	-	-	-	-	32	-	-	-	-	-	2
Linguistics	411	6	-	283	13	2	5	7	63	12	1	17	-	-	2
Psychology	3,653	29	1	2,751	53	54	27	60	351	191	57	4	8	-	67
Sub-total	4,101	35	1	3,037	66	56	32	67	446	203	58	21	8	-	71
Biological Sci.	878	110	2	672	4	1	9	12	2	24	3	23	-	-	16
Ecology/Evolu.	295	43	-	165	-	6	5	1	61	-	-	-	-	-	14
Molecular/Cell	805	43	10	396	-	6	2	2	231	-	1	65	-	-	49
Physio./Neuro.	497	19	1	294	-	18	9	-	73	1	66	3	-	-	13
Sub-total	2,475	215	13	1,527	4	31	25	15	367	25	70	91	-	-	92

(continued)

The University of Connecticut
Storrs Campus
Course Enrollment Matrix
By School/Department Offering Course and by School of Undergraduate Student Major
Fall 1991

School/ Department	Total Course Enroll- ments	Coll. of Agric.	Allied Health	CLAS	Bus.	Educ.	Engr.	Fine Arts	Grad School	Family Stds.	Nurs.	Phar.	Gen. Stds.	School of Ag. RH	No Sch.
<u>Liberal Arts & Sci. (cont.)</u>															
Arabic	14	-	-	12	-	-	1	-	1	-	-	-	-	-	-
Classics	433	5	2	368	12	4	3	5	9	10	5	4	-	-	6
Chinese	13	-	-	10	2	-	1	-	-	-	-	-	-	-	-
Critical Languages Prog.	65	1	-	43	8	-	8	-	-	-	-	2	1	-	2
English	5,579	87	3	4,305	72	137	279	155	202	102	60	104	9	-	64
French	317	3	-	248	15	7	6	3	22	4	2	2	2	-	3
German	292	1	1	208	22	8	14	5	18	5	-	-	-	-	10
Hebrew	56	1	-	45	4	-	1	-	-	3	-	1	1	-	-
Italian	316	1	-	225	36	2	11	6	15	14	-	2	-	-	4
Japanese	26	-	-	20	4	-	1	-	-	-	-	-	-	-	1
Modern Greek	25	-	-	15	7	-	1	-	-	1	-	1	-	-	-
Philosophy	1,557	34	-	1,121	24	2	131	41	56	27	75	28	-	-	18
Portuguese	18	-	-	13	4	-	-	1	-	-	-	-	-	-	-
Russian	215	2	-	187	9	1	2	3	5	1	-	1	-	-	4
Spanish	680	14	-	542	20	4	16	7	33	12	8	7	-	-	17
Sub-total	9,606	149	6	7,362	239	165	475	226	361	179	150	152	13	-	129
Mathematics	3,755	89	-	2,604	10	18	545	44	224	17	28	89	2	-	85
Statistics	1,117	34	1	795	1	4	60	9	178	24	-	1	-	-	10
Sub-total	4,872	123	1	3,399	11	22	605	53	402	41	28	90	2	-	95
Chemistry	1,693	87	5	873	4	5	286	5	164	1	46	170	1	-	46
Geology & Geophysics	262	21	-	148	11	-	14	11	24	2	-	1	-	-	30
Physics	1,190	14	3	736	5	11	186	22	83	16	19	63	-	-	32
Sub-total	3,145	122	8	1,757	20	16	486	38	271	19	65	234	1	-	108
Anthropology	1,682	27	1	1,302	47	11	46	30	94	63	19	19	6	-	17
Communication Sciences	1,679	7	-	1,324	16	11	16	7	234	26	1	-	5	-	32
Economics	2,284	27	-	1,724	131	4	58	4	186	12	1	86	4	-	47
Geography	1,002	39	-	759	28	14	50	10	43	5	11	22	-	-	21
History	2,991	29	-	2,258	27	65	183	53	179	31	43	47	2	-	74
Journalism	417	2	-	384	13	-	1	4	-	3	-	1	2	-	7
Political Sci.	2,649	4	-	2,141	45	4	24	5	327	11	2	-	7	-	79
Sociology	3,064	25	1	2,378	146	43	40	34	68	208	47	26	10	-	38
Urban Studies	1	-	-	1	-	-	-	-	-	-	-	-	-	-	-
Sub-total	15,769	160	2	12,271	453	152	418	147	1,131	359	124	201	36	-	315

(continued)

The University of Connecticut
Storrs Campus
Course Enrollment Matrix
By School/Department Offering Course and by School of Undergraduate Student Major
Fall 1991

School/ Department	Total Course Enroll- ments	Coll. of Agric.	Allied Health	CLAS	Bus.	Educ.	Engr.	Fine Arts	Grad School	Family Stds.	Nurs.	Phar.	Gen. Stds.	School of Ag. RH	No Sch.
<u>Liberal Arts & Sci. (con't.)</u>															
Comp. Lit.	15	-	-	2	-	-	-	-	10	-	-	-	-	-	3
Co-op Ed Work															
Placement	204	1	-	77	59	2	49	4	7	3	-	-	-	-	2
Inter-Dept.	223	3	-	192	-	-	5	4	1	11	-	-	3	-	4
Jr. Year Abroad	107	-	-	67	14	-	-	-	-	1	1	-	-	-	24
Latin Amer. Studies	42	-	-	33	-	2	-	-	6	-	-	1	-	-	-
Romance Languages	4	-	-	-	-	-	-	-	4	-	-	-	-	-	-
Women's Studies	233	1	-	168	10	2	-	6	-	27	6	4	3	-	6
Sub-total	828	5	-	539	83	6	54	14	28	42	7	5	6	-	39
Air Force - Aerospace	60	-	-	37	2	-	9	-	-	-	3	2	-	-	7
Military Sci.	49	3	-	30	4	1	4	2	-	1	3	-	-	-	1
Sub-total	109	3	-	67	6	1	13	2	-	1	6	2	-	-	8
Marine Sciences	147	7	-	60	8	2	5	7	51	1	-	-	-	-	6
Total-Liberal Arts & Sci.	41,052	819	31	30,019	890	451	2,113	569	3,057	870	508	796	66	-	863
<u>Nursing</u>															
Total	1,001	-	-	18	-	6	-	-	121	4	819	-	-	-	33
<u>Pharmacy</u>															
Total	1,126	-	-	9	1	-	-	-	46	-	-	1,062	-	-	8
Total University (Storrs)	67,076	1,891	789	34,686	4,537	2,011	4,849	2,876	7,829	2,123	1,428	1,922	151	287	1,697

The University of Connecticut
Storrs Campus
Summary - Undergraduate Student Course Enrollments ¹
Fall 1991

Courses Offered by	# & % of total Under- graduate student course enrollments		# & % of these course enrollments by majors in this school		# & % of these course enrollments by majors in other schools	
	#	%	#	%	#	%
School/College						
Ratcliffe Hicks	288	0.5	286	99.3	2	0.7
Agriculture & Natural Res.	1,348	2.3	968	71.8	380	28.2
Allied Health	950	1.7	726	76.4	224	23.6
Business Admin.	4,526	7.9	3,398	75.1	1,128	24.9
Education	2,263	3.9	1,378	60.9	885	39.1
Engineering	2,785	4.8	2,559	91.9	226	8.1
Family Studies	1,803	3.1	1,033	57.3	770	42.7
Fine Arts	4,507	7.8	2,271	50.4	2,236	49.6
General Studies	29	-	29	100.0	-	-
Liberal Arts & Sciences	37,132	64.5	30,019	80.8	7,113	19.2
Nursing	847	1.5	819	96.7	28	3.3
Pharmacy	1,072	1.9	1,062	99.1	10	0.9
Total	57,550	100.0	44,548		13,002	

OIR/SAW
December, 1991

(1) Excludes graduate and unclassified students.

THE UNIVERSITY OF CONNECTICUT
Summary - Undergraduate Course Enrollments
Storrs Campus

Fall, 1991

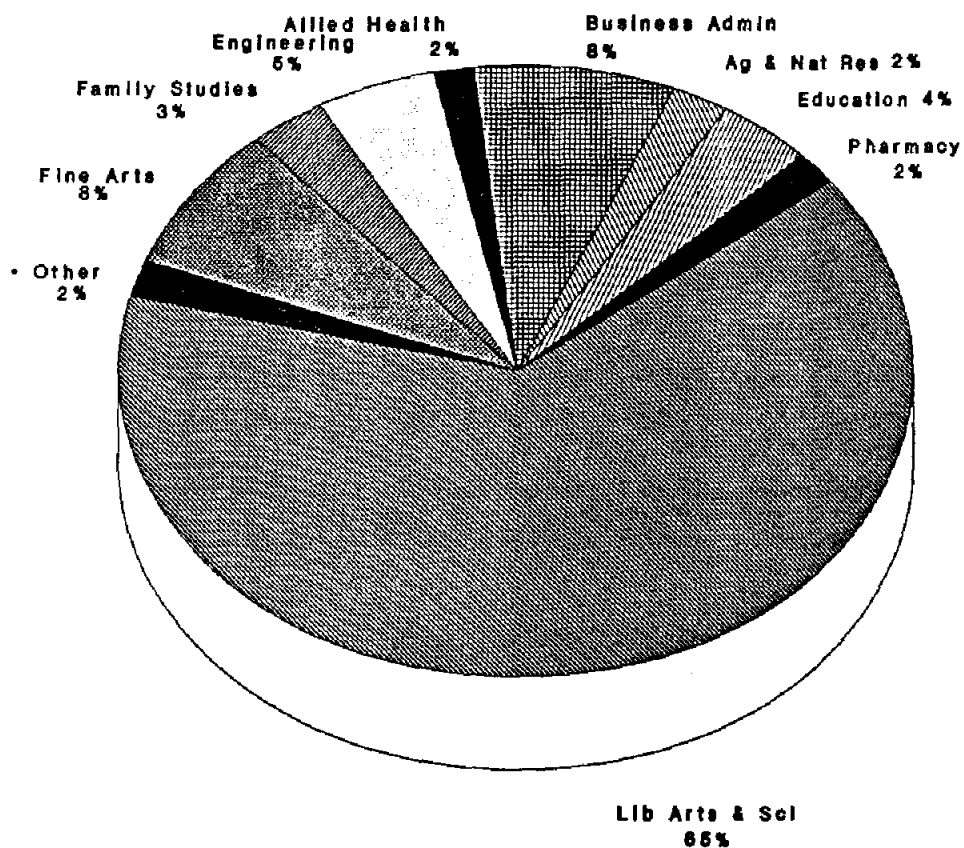

Total Course Enrollment

OIR/sw - March, 1992

Other includes: Ratcliffe Hicks, Nursing and General Studies
Excludes graduate & unclassified students

STAFF

The University of Connecticut
Total University
Staff Census
Fall 1991

	University ¹	Health Center ²	Total
<u>I. Full-time Employees</u>			
Faculty-All Ranks & Categories	1,211	454 ³	1,665
Other Professionals	1,159	1,833	2,992
Graduate Assistants	643	9	652
Classified Staff	1,592	673	2,265
Total	4,605	2,969	7,574

II. Full-Time and Part-time Employees by Manpower Resource Category and Sex

Manpower Resource Category:	University ¹							Health Center ²		
	Full-time			Part-time			FT & PT	Full-time		
	Male	Female	Total	Male	Female	Total	Total	Male	Female	Total
Exec./Admin./Manag.:										
In Admin. Pay Title	56	30	86	-	-	-	86	95	65	160
In Faculty Pay Title	13	5	18	-	-	-	18	-	-	-
Instruction/Research	902	291	1,193	21	18	39	1,232	226	401	627 ⁴
Specialist/Support	442	631	1,073	24	96	120	1,193	994	516	1,510 ⁵
Sub-total	1,413	957	2,370	45	114	159	2,529	1,315	982	2,297
Other support (technical; office; crafts & trades; & service)	638	954	1,592	26	97	123	1,715	411	252	663
Graduate Assistants	391	252	643	381	326	707	1,350	4	5	9
Grand Total	2,442	2,163	4,605	452	537	989	5,594	1,730	1,239	2,969

OIR/PJR/sw
April, 1992

- (1) On regular payroll as of October, 1991.
- (2) On regular payroll as of November, 1991.
- (3) Includes Vice President, Deans, Associate Vice President.
- (4) Health Center instruction/research figures include research assistants and therefore are not comparable to the University figures.
- (5) Includes resident dentists, physicians, and post-doctoral fellows.

The University of Connecticut
(excluding Health Center)
Minority Staff Census ¹
Full-time Employees by Sex and Ethnicity ²
Fall 1991

	Black		Hispanic		Asian		American Indian		Sub-total Minorities		All Other		Total		Total
	M	F	M	F	M	F	M	F	M	F	M	F	M	F	
Exec./Admin./Manag.:															
In Admin. Pay Title	3	5	-	-	-	-	-	-	3	5	53	25	56	30	86
In Faculty Pay Title	1	1	-	-	1	-	-	-	2	1	11	4	13	5	18
Faculty	22	7	15	9	59	11	1	-	97	27	805	264	902	291	1,193
Professional Non-Faculty ³	35	37	9	10	25	18	2	1	71	66	371	565	442	631	1,073
Support:															
Secretarial/Clerical	1	13	1	18	1	4	-	1	3	36	4	508	7	544	551
Technical/Para-Professional	1	7	-	3	-	-	-	-	1	10	40	46	41	56	97
Skilled Crafts	5	-	1	-	-	-	1	-	7	-	110	3	117	3	120
Service/Maintenance	20	10	59	32	2	18	3	2	84	62	389	289	473	351	824
Total	88	80	85	72	88	51	7	4	268	207	1,783	1,704	2,051	1,911	3,962

OIR/PJR/sw
April, 1992

(1) Based on payroll titles; graduate assistants not included.

(2) Summary is in the format of the EEO-6 Report for the Equal Employment Opportunity Commission.

(3) Includes some staff with supervisory responsibilities.

The University of Connecticut
Storrs and Regional Campuses
Number of Full-time Teaching Faculty, by School/College¹
Selected Years, Fall 1960 to Fall 1991

Storrs Campus							
School/College	1960	1970	1980	1988	1989	1990	1991
Agriculture & Natural Resources	80	100	72	66	63	67	70
Allied Health	7	11	17	18	18	19	19
Business Administration ²	27	53	79	73	66	74	72
Education	41	118	73	69	57	61	64
Engineering	36	81	90	96	95	93	92
Family Studies	21	31	26	19	18	21	21
Fine Arts	--	64	66	60	59	64	62
Liberal Arts & Sciences	234	492	492	497 ³	485 ⁴	495 ⁴	496 ³
Nursing	16	45	45	35	33	34	34
Pharmacy	6	20	31	27	23	23	25
	—	—	—	—	—	—	—
Total	468	1,015	991	960	917	951	955

Storrs and Regional Campuses							
School/College	1960	1970	1980	1988	1989	1990	1991
Agriculture & Natural Resources	80	100	72	66	63	67	70
Allied Health	7	11	17	18	18	19	19
Business Administration	28	53	79	73	66	74	72
Education	43	119	74	70	58	62	65
Engineering	38	86	96	104	103	99	96
Family Studies	22	32	27	19	18	21	21
Fine Arts	--	73	75	68	67	72	69
Liberal Arts & Sciences	278	592	586	593	578	588	588
Nursing	16	45	45	35	33	34	34
Pharmacy	6	20	31	27	23	23	25
	—	—	—	—	—	—	—
Total	518	1,131	1,102	1,073	1,027	1,059	1,059

OIR/PJR/sw
March, 1992

- (1) Does not include School of Social Work and School of Law.
(2) Includes all MBA Programs.
(3) Includes 5 speech pathologists/audiologists.
(4) Includes 4 speech pathologists/audiologists.

THE UNIVERSITY OF CONNECTICUT
Full-time Teaching Faculty, by School/College
Storrs and Regional Campuses Combined

Fall Semesters

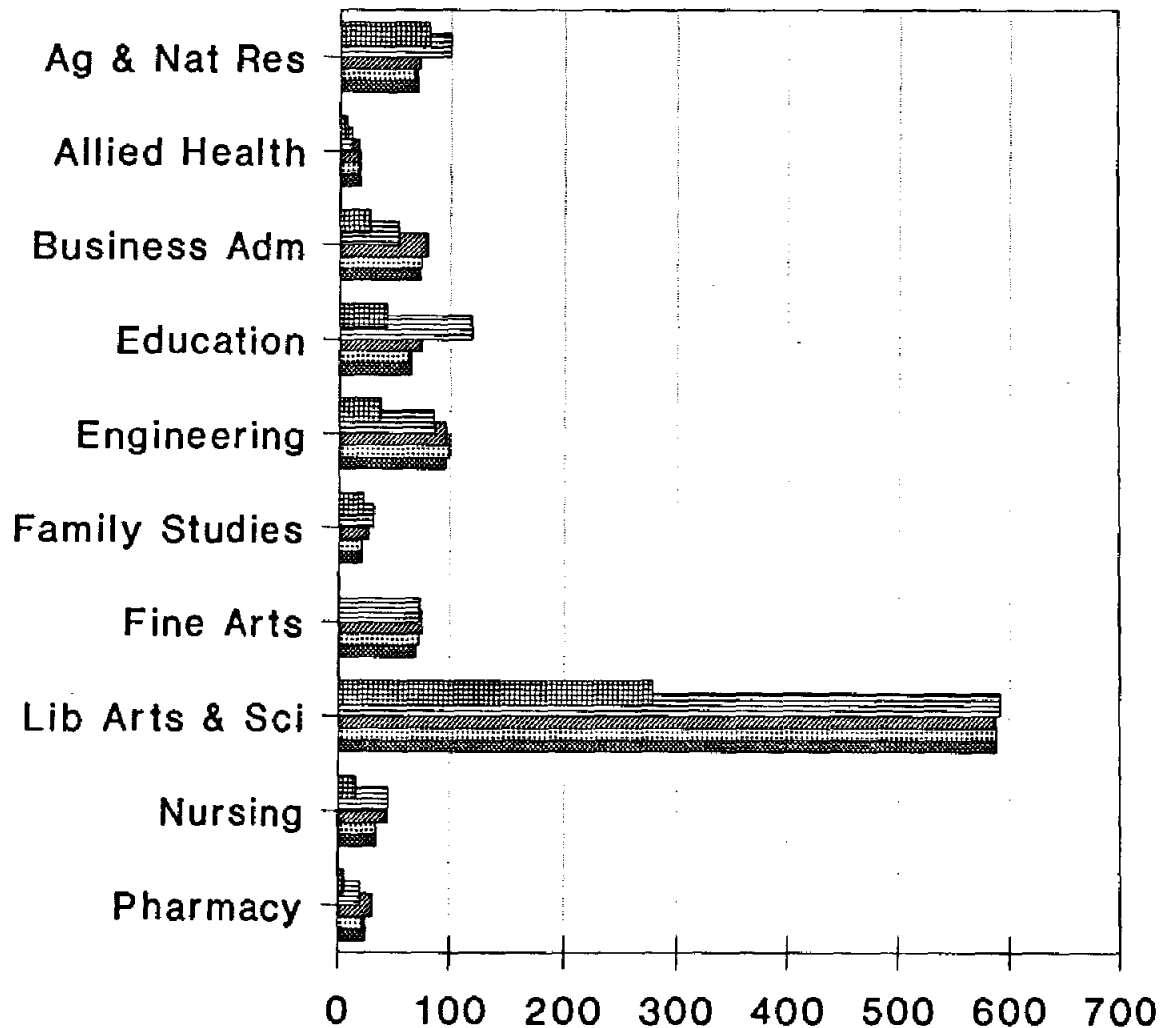

OIR/sw - March, 1992
 Does not include Social Work and Law School

The University of Connecticut
(excluding Health Center)
Tenure Status of Full-time Teaching Faculty, by School or College Affiliation
Selected Years 1970-71 to 1991-92¹

College/School	1970-71			1980-81			1988-89			1989-90			1990-91			1991-92		
	N	n	% ten	N	n	% ten	N	n	% ten	N	n	% ten	N	n	% ten	N	n	% ten
Agric. & Natural Resources	100	73	73.0	72	56	77.8	66	48	72.7	63	46	73.0	67	44	65.7	70	44	62.9
Allied Health ²	11	8	72.7	17	7	41.2	18	12	66.7	18	12	66.7	19	12	63.2	19	12	63.2
Business Admin.	53	28	52.8	79	39	49.4	73	49	67.1	66	46	69.7	74	43	58.1	72	43	59.7
Education ³	118	51	43.2	73	62	84.9	69	57	82.6	57	51	89.5	61	49	80.3	64	48	75.0
Engineering	81	46	56.8	90	57	63.3	96	64	66.7	95	57	60.0	93	56	60.2	92	57	62.0
Family Studies	31	13	41.9	26	15	57.7	19	14	73.7	18	12	66.7	21	14	66.7	21	15	71.4
Fine Arts	64	35	54.7	66	50	75.8	60	47	78.3	59	44	74.6	64	43	67.2	62	47	75.8
Liberal Arts & Sciences	492	246	50.0	492	390	79.3	497	394	79.3	485	375	77.3	495	372	75.2	496	374	75.4
Nursing	45	7	15.6	45	22	48.9	35	18	51.4	33	20	60.6	34	19	55.9	34	19	55.9
Pharmacy	20	6	30.0	31	16	51.6	27	20	74.1	23	18	78.3	23	18	78.3	25	18	72.0
Law	34	16	47.1	31	21	67.7	35	27	77.1	35	28	80.0	37	29	78.4	38	27	71.1
Social Work	37	16	43.2	41	24	58.5	28	25	89.3	28	23	82.1	26	22	84.6	27	18	66.7
University of Connecticut at:																		
Avery Point	19	2	10.5	16	12	75.0	14	11	78.6	13	11	84.6	13	11	84.6	12	11	91.7
Hartford	36	13	36.1	35	30	85.7	39	28	71.8	36	26	72.2	37	25	67.6	33	23	69.7
Stamford	23	14	60.9	25	12	48.0	32	23	71.9	33	23	69.7	30	19	63.3	27	18	66.7
Torrington	10	--	--	10	6	60.0	--	--	--	--	--	--	--	--	--	6	2	33.3
Waterbury	28	14	50.0	25	22	88.0	28	25	89.3	28	22	78.6	28	21	75.0	26	20	76.9
Total (5 Ranks)	1,202	588	48.9	1,174	841	71.6	1,136	862	75.9	1,090	814	74.7	1,122	797	71.0	1,124	796	70.8

OIR/PJR/sw
March, 1992

N = Total number
n ten = number tenured
% ten = percent tenured

(1) Faculty in centers and institutes are counted according to their school or college affiliation.

(2) Former School of Physical Therapy included in all years.

(3) Former School of Physical Education included in all years. For 1970-71, Intercollegiate Athletics faculty teaching in Physical Education are also included.

THE UNIVERSITY OF CONNECTICUT
Tenure Status of Full-time Teaching Faculty
By School/College and Location

Fall, 1991

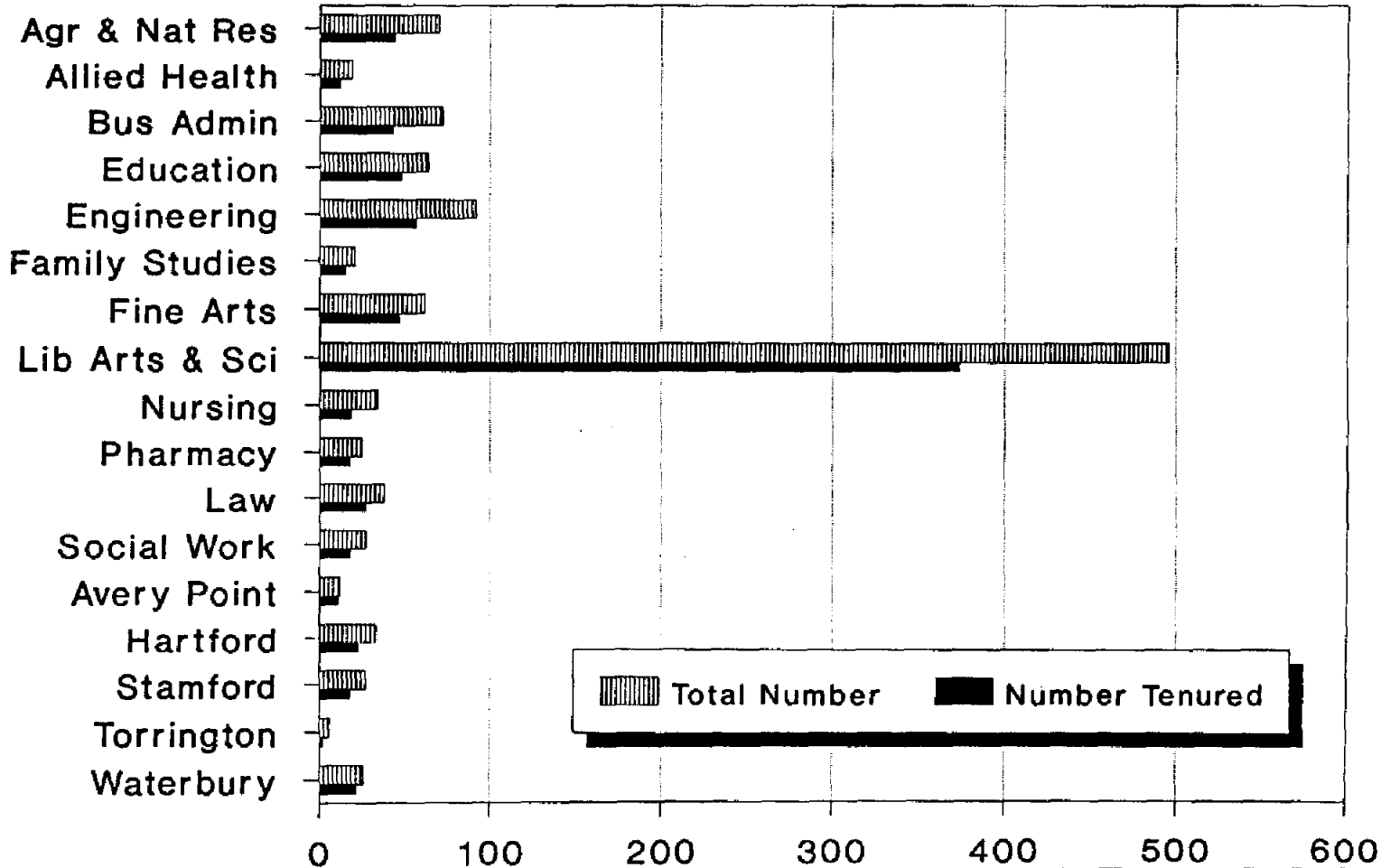

OIR/sw - March, 1992
 Excludes Health Center

The University of Connecticut
(excluding Health Center)
Departmental Affiliation, Sex, and Tenure Status of the Full-time Teaching Faculty
1991-92

College/School-Department ¹	Male		Female		Total	
	N	n ten	N	n ten	N	n ten
Agriculture & Natural Resources:						
Agricultural & Resource Economics	9	7	2	1	11	8
Animal Science	14	8	1	-	15	8
Natural Resources Management & Engineering	9	5	-	-	9	5
Nutritional Sciences	4	2	6	4	10	6
Pathobiology	8	7	1	-	9	7
Plant Science	15	10	1	-	16	10
Sub-total, Agriculture & Natural Resources	59	39	11	5	70	44
Allied Health	7	6	12	6	19	12
Business Administration:						
Accounting	10	6	2	1	12	7
Finance	15	10	3	1	18	11
Management	12	11	2	-	14	11
Marketing	9	8	3	2	12	10
Operations & Information Management	9	3	-	-	9	3
MBA Program - Stamford	6	1	1	-	7	1
Sub-total, Business Administration	61	39	11	4	72	43
Education:						
Curriculum & Instruction	9	6	6	5	15	11
Educational Leadership	15	13	3	1	18	14
Educational Psychology	15	13	7	2	22	15
Sport, Leisure, & Exercise Sciences	8	7	1	1	9	8
Sub-total, Education	47	39	17	9	64	48
Engineering:						
Chemical Engineering	12	10	-	-	12	10
Civil Engineering	16	8	1	-	17	8
Computer Science & Engineering	13	7	2	-	15	7
Electrical & Systems Engineering	19	11	-	-	19	11
Mechanical Engineering	19	12	-	-	19	12
Metallurgy	10	9	-	-	10	9
Sub-total, Engineering	89	57	3	-	92	57
Family Studies	10	10	11	5	21	15
Fine Arts:						
Art	15	13	8	4	23	17
Dramatic Arts	12	8	4	4	16	12
Music	18	15	5	3	23	18
Sub-total, Fine Arts	45	36	17	11	62	47

(continued)

N = total
n ten = number tenured

(1) Faculty on leave without pay are omitted. Faculty in centers and institutes are counted according to departmental affiliation.

The University of Connecticut
(excluding Health Center)
Departmental Affiliation, Sex, and Tenure Status of the Full-time Teaching Faculty
1991-92

College/School-Department ¹	Male		Female		Total	
	N	n ten	N	n ten	N	n ten
Liberal Arts & Sciences:						
Anthropology	11	9	3	-	14	9
Biological Sciences:						
Ecology & Evolutionary Biology	20	17	4	-	24	17
Molecular & Cell Biology	27	22	6	4	33	26
Physiology & Neurobiology	10	8	3	2	13	10
Chemistry	24	17	5	3	29	20
Communication Sciences ²	12	8	12	3	24	11
Economics	22	14	3	2	25	16
English	35	30	12	7	47	37
Geography	6	5	2	1	8	6
Geology & Geophysics	10	9	-	-	10	9
History	25	21	5	3	30	24
Journalism	3	1	1	1	4	2
Linguistics	6	5	1	-	7	5
Marine Sciences	10	7	1	1	11	8
Mathematics	31	28	3	1	34	29
Modern & Classical Languages	22	20	12	2	34	22
Philosophy	13	11	2	2	15	13
Physics	28	25	1	1	29	26
Political Science	23	18	4	2	27	20
Psychology	38	34	8	4	46	38
Sociology	18	14	5	4	23	18
Statistics	7	7	2	1	9	8
Sub-total, Liberal Arts & Sciences	401	330	95	44	496	374
Nursing	-	-	34	19	34	19
Pharmacy	22	17	3	1	25	18
Law	30	23	8	4	38	27
Social Work	13	10	14	8	27	18
University of Connecticut at:						
Avery Point	8	7	4	4	12	11
Hartford	23	17	10	6	33	23
Stamford	15	11	12	7	27	18
Torrington	4	2	2	-	6	2
Waterbury	16	14	10	6	26	20
Sub-total, Regional Campuses	66	51	38	23	104	74
Grand Total	850	657	274	139	1,124	796
Percent Tenured		77.3%		50.7%		70.8%

OIR/PJR/sw
March, 1992

N = total
n ten = number tenured

(1) Faculty on leave without pay are omitted. Faculty in centers and institutes are counted according to departmental affiliation.

(2) Includes 5 speech pathologists/audiologists.

The University of Connecticut
(excluding Health Center)
Tenure Status of the Full-time Teaching Faculty, by Rank
Selected Years, 1970-71 to 1991-92

Rank	1970-71			1980-81			1988-89			1989-90			1990-91			1991-92		
	N	n ten	% ten	N	n ten	% ten	N	n ten	% ten	N	n ten	% ten	N	n ten	% ten	N	n ten	% ten
Professor	306	282	92.2	478	460	96.2	547	532	97.3	520	508	97.7	530	513	96.8	530	516	97.4
Associate	358	232	64.8	370	319	86.2	330	283	85.8	309	265	85.8	297	245	82.5	286	240	83.9
Assistant	379	59	15.6	237	58	24.5	217	46	21.2	223	41	18.4	245	39	15.9	265	40	15.1
Instructor	139	15	10.8	47	3	6.4	13	1	7.7	10	---	---	14	---	---	5	---	---
4-Rank Total	1,182	588	49.7	1,132	840	74.2	1,107	862	77.9	1,062	814	76.6	1,086	797	73.4	1,086	796	73.3
Lecturer	20	---	---	42	1	2.4	29	---	---	28	---	---	36	---	---	38	---	---
5-Rank Total	1,202	588	48.9	1,174	841	71.6	1,136	862	75.9	1,090	814	74.7	1,122	797	71.0	1,124	796	70.8

OIR/PJR/sw
March, 1992

N = Total number
n ten = number tenured
% ten = percent tenured

THE UNIVERSITY OF CONNECTICUT
Tenure Status of Full-time Teaching Faculty
Years 1970, 1980, 1990, 1991

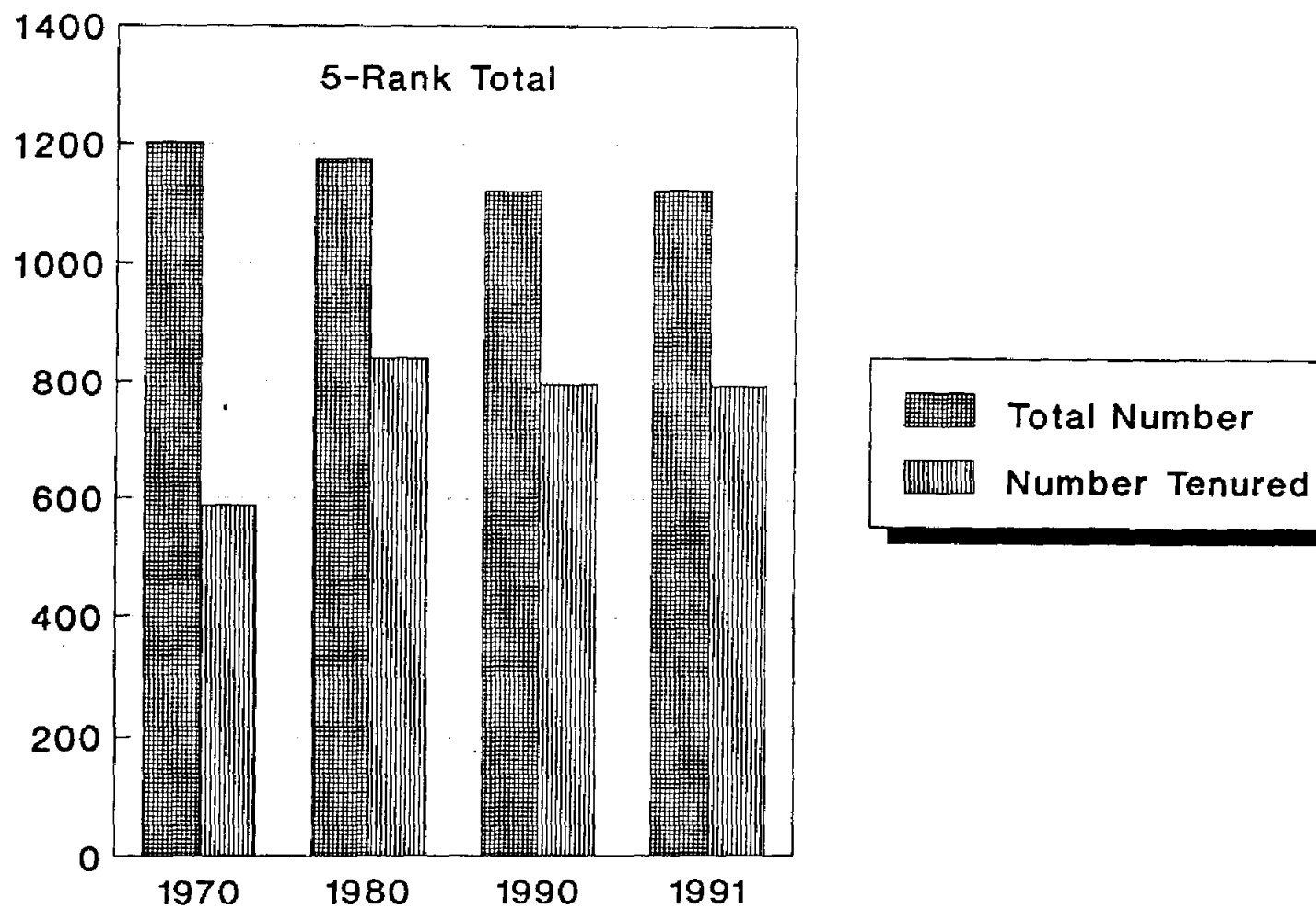

The University of Connecticut
(Excluding Health Center)
Full-time Teaching Faculty by Rank and Sex, with Percentage Distribution Among Ranks
1960-61 to 1991-92

	Professors ¹				Associate Professors				Assistant Professors				Instructors				Lecturers				Five Ranks Combined			
	M	F	Total	% in rank	M	F	Total	% in rank	M	F	Total	% in rank	M	F	Total	% in rank	M	F	Total	% in rank	M	F	Total	% in rank
1960-61	---	---	99	17.5	---	---	131	23.5	---	---	174	30.7	---	---	162	28.6	---	---	---	---	---	---	566	100.0
1961-62	---	---	109	20.9	---	---	127	24.3	---	---	161	30.8	---	---	125	24.0	---	---	---	---	---	---	522	100.0
1962-63	---	---	123	18.7	---	---	147	22.3	---	---	214	32.5	---	---	175	26.5	---	---	---	---	---	---	659	100.0
1963-64	---	---	142	20.2	---	---	154	21.9	---	---	246	35.1	---	---	160	22.8	---	---	---	---	---	---	702	100.0
1964-65	---	---	154	19.8	---	---	177	22.8	---	---	270	34.8	---	---	175	22.6	---	---	---	---	---	---	776	100.0
1965-66	156	6	162	19.7	181	20	201	24.5	264	44	308	37.6	107	42	149	18.2	---	---	---	---	708	112	820	100.0
1966-67	169	10	179	19.3	210	24	234	25.3	286	65	351	37.9	105	50	155	16.7	4	3	7	0.8	774	152	926	100.0
1967-68	200	13	213	21.1	238	30	268	26.5	306	64	370	36.6	91	55	146	14.5	8	5	13	1.3	843	167	1,010	100.0
1968-69	227	13	240	22.3	270	36	306	28.4	297	66	363	33.7	104	54	158	14.7	6	5	11	1.0	904	174	1,078	100.0
1969-70	257	15	272	23.8	290	39	329	28.8	300	72	372	32.5	94	56	150	13.1	14	6	20	1.8	955	188	1,143	100.0
1970-71	287	19	306	25.4	318	40	358	29.8	299	80	379	31.5	84	55	139	11.6	16	4	20	1.7	1004	198	1,202	100.0
1971-72	296	18	314	25.9	330	46	376	31.0	296	87	383	31.6	78	42	120	9.9	17	3	20	1.6	1017	196	1,213	100.0
1972-73	311	14	325	27.5	329	53	382	32.3	267	81	348	29.4	69	41	110	9.3	15	3	18	1.5	991	192	1,183	100.0
1973-74	329	21	350	30.3	330	57	387	33.5	235	78	313	27.1	47	40	87	7.5	13	6	19	1.6	954	202	1,156	100.0
1974-75	341	26	367	31.8	308	51	359	31.1	228	86	314	27.2	38	35	73	6.3	26	16	42	3.6	941	214	1,155	100.0
1975-76	376	25	401	35.4	290	53	343	30.3	228	77	305	26.9	24	32	56	4.9	16	12	28	2.5	934	199	1,133	100.0
1976-77	389	29	418	36.6	282	56	338	29.6	220	84	304	26.7	19	28	47	4.1	16	18	34	3.0	926	215	1,141	100.0
1977-78	413	33	446	38.9	293	52	345	30.1	194	90	284	24.8	17	25	42	3.7	14	15	29	2.5	931	215	1,146	100.0
1978-79	421	29	450	39.0	295	55	350	30.3	190	90	280	24.3	18	23	41	3.5	18	15	33	2.9	942	212	1,154	100.0
1979-80	432	32	464	40.4	296	59	355	30.9	171	84	255	22.2	18	26	44	3.8	17	14	31	2.7	934	215	1,149	100.0
1980-81	443	35	478	40.7	306	64	370	31.5	155	82	237	20.2	22	25	47	4.0	23	19	42	3.6	949	225	1,174	100.0
1981-82	459	38	497	42.4	297	71	368	31.4	141	89	230	19.6	26	20	46	3.9	15	15	30	2.6	938	233	1,171	100.0
1982-83	471	42	513	45.0	280	71	351	30.8	141	68	209	18.3	20	15	35	3.1	16	17	33	2.9	928	213	1,141	100.0
1983-84	470	48	518	45.7	269	70	339	29.9	143	71	214	18.9	14	12	26	2.3	17	19	36	3.2	913	220	1,133	100.0
1984-85	477	52	529	46.8	269	71	340	30.1	134	73	207	18.3	13	7	20	1.7	16	19	35	3.1	909	222	1,131	100.0
1985-86	484	52	536	47.5	263	75	338	29.9	132	78	210	18.6	8	6	14	1.2	16	16	32	2.8	903	227	1,130	100.0
1986-87	501	54	555	49.1	254	80	334	29.6	125	71	196	17.3	8	5	13	1.2	16	16	32	2.8	904	226	1,130	100.0
1987-88	503	51	554	49.0	256	80	336	29.7	121	75	196	17.4	4	3	7	0.6	16	21	37	3.3	900	230	1,130	100.0
1988-89	490	57	547	48.2	254	76	330	29.0	131	86	217	19.1	8	5	13	1.1	13	16	29	2.6	896	240	1,136	100.0
1989-90	462	58	520	47.7	232	77	309	28.3	134	89	223	20.5	5	5	10	0.9	13	15	28	2.6	846	244	1,090	100.0
1990-91	466	64	530	47.2	225	72	297	26.5	142	103	245	21.8	9	5	14	1.3	15	21	36	3.2	857	265	1,122	100.0
1991-92	465	65	530	47.2	209	77	286	25.4	158	107	265	23.6	2	3	5	0.4	16	22	38	3.4	850	274	1,124	100.0

OIR/PJR/sw
March, 1992

(1) University Professors included.

THE UNIVERSITY OF CONNECTICUT
Full-time Teaching Faculty
By Sex
Years 1970, 1980, 1990, 1991

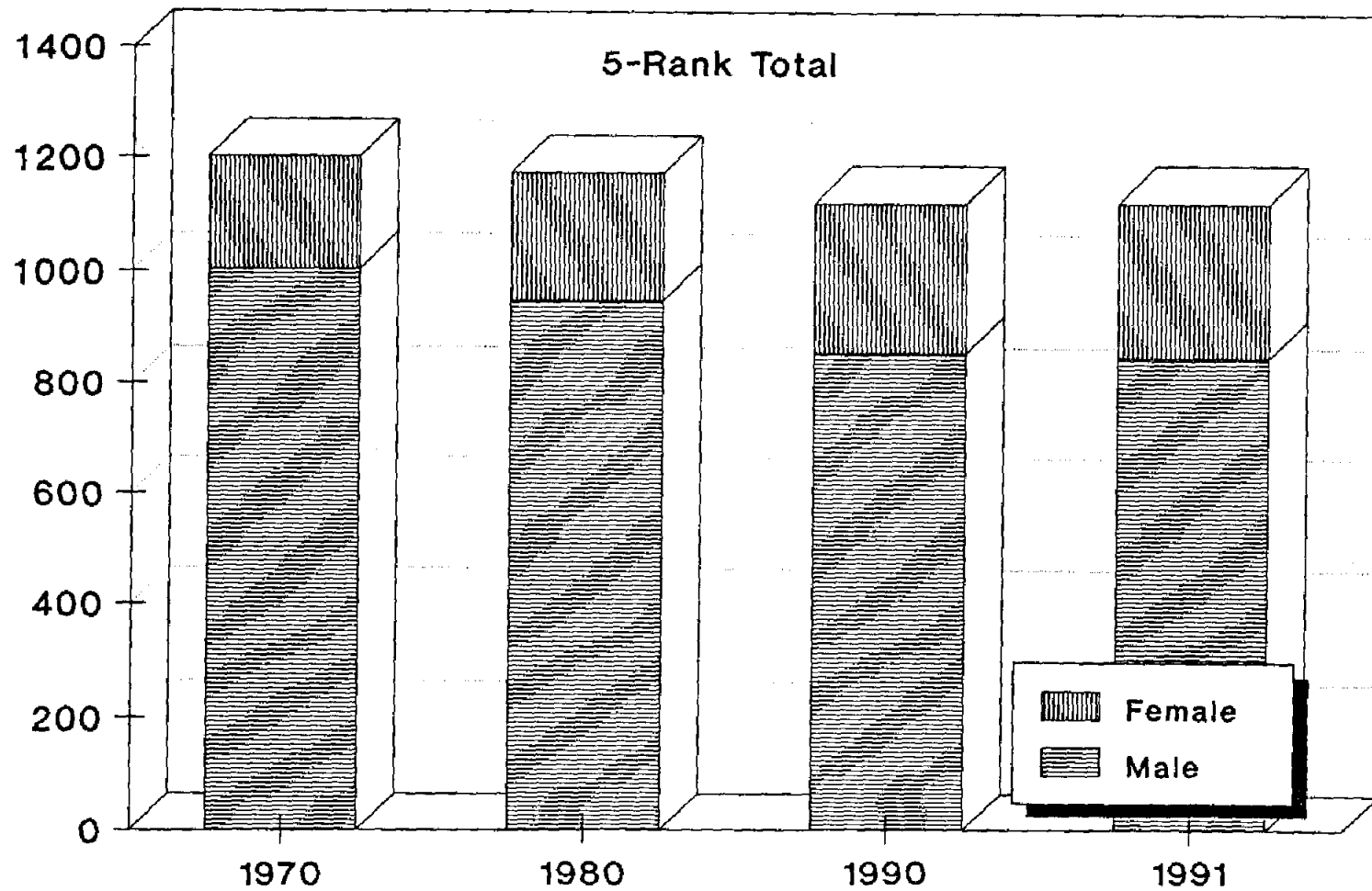

OIR/sw - March, 1992
Excludes Health Center

The University of Connecticut
(excluding Health Center)
Mean Salaries as of November 1 for Five Ranks of the Full-time Teaching Faculty
1960-61 and 1963-64 to 1991-92
Longevity Included¹

Year	Professor	Associate Professor	Assistant Professor	Instructor	Lecturer	5 Ranks
1960-61	\$10,102	\$ 8,423	\$ 6,831	\$ 5,477	\$ None	-
1963-64	13,024	10,304	8,035	6,685	None	-
1964-65	14,241	10,732	8,231	6,821	None	-
1965-66	15,571	11,504	8,879	7,524	None	-
1966-67	16,116	11,837	9,201	7,758	8,586	10,994
1967-68	19,921	14,318	11,088	8,878	10,835	13,563
1968-69	20,772	14,882	11,543	9,290	10,164	14,298
1969-70	22,118	15,606	12,155	10,044	11,193	15,297
1970-71	23,730	16,830	12,954	10,640	11,926	16,567
1971-72	24,402	17,085	13,178	10,706	11,396	17,020
1972-73	24,185	16,971	13,105	10,846	12,259	17,175
1973-74	24,522	17,337	13,385	11,165	12,281	17,894
1974-75	26,115	18,457	14,334	11,941	12,886	19,155
1975-76	26,479	18,845	14,639	12,136	13,538	19,952
1976-77 ²	26,237	18,490	14,492	12,307	13,542	19,861
1977-78	30,404	21,580	16,810	14,613	15,647	23,427
1978-79	32,159	22,783	17,956	15,325	16,236	24,816
1979-80	34,048	24,048	19,140	16,449	16,723	26,508
1980-81	36,076	25,611	20,383	17,450	17,982	28,217
1981-82	38,187	27,302	21,828	19,352	20,664	30,364
1982-83	41,279	29,764	24,398	22,231	22,012	33,503
1983-84	44,473	32,206	26,739	23,530	23,760	36,314
1984-85	47,397	34,487	28,845	25,387	25,590	39,056
1985-86	50,525	37,064	30,734	28,028	27,748	41,897
1986-87	53,792	39,397	33,399	28,848	29,451	45,024
1987-88	57,866	42,759	35,199	30,621	30,548	48,379
1988-89	61,491	46,081	37,869	35,412	34,680	51,519
1989-90	64,918	48,769	40,367	36,123	38,725	54,380
1990-91	69,176	52,427	42,578	42,215	40,739	57,685
1991-92	68,775	52,178	42,507	33,554	40,416	57,243

OIR/PJR/sw
April, 1992

- (1) Longevity included as of Fall 1967.
(2) Salary increments, effective 12/31/76, raised these figures to 27,647; 19,533; 15,138; 12,634; and 13,933 respectively.

The University of Connecticut
(excluding Health Center)
Distribution of 1,124 Members of the 1991-92 Full-time Teaching Faculty by Sex, Age, and Years of Service

	Years of Service - as of September, 1991																					
	0 - 4		5 - 9		10 - 14		15 - 19		20 - 24		25 - 29		30 - 34		35 - 39		40 - 44		Total			
Sex	M	F	M	F	M	F	M	F	M	F	M	F	M	F	M	F	M	F	Male N	%	Female N	%
Age in 1991																						
25 - 29	5	4	-	-	-	-	-	-	-	-	-	-	-	-	-	-	-	-	5	0.6	4	1.5
30 - 34	42	27	7	6	-	-	-	-	-	-	-	-	-	-	-	-	-	-	49	5.8	33	12.0
35 - 39	59	28	28	7	12	4	-	-	-	-	-	-	-	-	-	-	-	-	99	11.6	39	14.2
40 - 44	36	30	32	13	36	13	12	3	-	-	-	-	-	-	-	-	-	-	116	13.7	59	21.5
45 - 49	24	9	10	9	30	9	50	7	41	2	-	-	-	-	-	-	-	-	155	18.2	36	13.1
50 - 54	5	8	6	3	16	8	26	9	58	8	29	2	-	-	-	-	-	-	140	16.5	38	13.9
55 - 59	6	9	6	3	8	2	11	15	47	7	44	5	7	-	-	-	-	-	129	15.2	41	15.0
60 - 64	3	1	7	1	4	1	6	4	43	5	34	1	14	1	4	-	-	-	115	13.5	14	5.1
65 +	-	1	2	-	3	3	1	1	11	1	9	2	8	1	4	-	4	1	42	4.9	10	3.7
Total Male:																						
N	180		98		109		106		200		116		29		8		4		850			
%	21.2		11.5		12.8		12.5		23.5		13.7		3.4		0.9		0.5		100.0			
Total Female:																						
N	117		42		40		39		23		10		2		-		1				274	
%	42.7		15.3		14.6		14.2		8.4		3.7		0.7		-		0.4				100.0	

The University of Connecticut
(excluding Health Center)
Age of Retirement of the Tenured Faculty in All Functions
1982 to 1991

Age in Years	1982	1983	1984	1985	1986	1987	1988	1989	1990	1991	10 Year Total	
71 +	1		2		1			1		1	6	28=9.2%
70		1	2a	4	2	6	2	3	1	1	22	
69	1	1	1			2	1	5	2	2	15	103=34.0%
68		2		1		3	5	4	1	1	17	
67	1	3	1		1		5	1		4	16	
66	1	7	2	1	1		3	4	1	4	24	
65	2	1	1	3	6	4	3	7		4	31	
64	1	1	1	1	1	3	3	3	2	5	21	98=32.3%
63		1	3	2	1	3	2	8		4	24	
62		1		2	3	1		6		4	17	
61				1		1	2	3	1	7	15	
60	3		2	1	3	1	3	7	1		21	
59			1			1	4	6		2	14	72=23.8%
58	1	1		1	2	2		7			14	
57		1		2		1	1	1	1	3	10	
56				1		3		2		3	9	
55		1			2	3	5	5	3	6	25	
54								1b			1	2=0.7%
53												
52						1b					1	
51												
50												
Total	11	21	16	20	23	35	39	74	13	51	303	
Mean Age	64.1	64.9	65.6	63.6	63.1	62.9	63.2	62.3	62.5	62.2	63.1	
Median Age	65.0	66.0	65.5	63.5	64.0	64.0	64.0	62.0	64.0	63.0	64.0	

OIR/PJR/sw

April, 1992

(a) One administrator who also was a tenured professor has been excluded.

(b) Disability retirement.

Note: Table is based upon the calendar year.

The University of Connecticut
(excluding Health Center)
All Campus Summary for Academic Units¹

Current & Trend Data		Fall 1988	Fall 1989	Fall 1990																																																																													
Majors:	Undergraduate	16,612	16,343	16,034																																																																													
	Master's	3,019	3,019	3,449																																																																													
	Doctoral	1,777	1,803	2,038																																																																													
	Professional (Law)	710	724	707																																																																													
	6th Year Certificate	156	157	145																																																																													
Course Enrollments:	Ratcliffe Hicks	292	341	245																																																																													
	Lower Division	42,431	40,502	38,725																																																																													
	Upper Division	33,170	34,339	34,836																																																																													
	Graduate	12,420	13,778	13,931																																																																													
Credit Hours:	Ratcliffe Hicks	829	917	656																																																																													
	Lower Division	130,337	123,997	119,960																																																																													
	Upper Division	103,389	102,326	103,231																																																																													
	Graduate	35,268	36,735	37,503																																																																													
	Independent Study	3,255	5,558	5,671																																																																													
Full-Time Equivalent (FTE) and Percentage Distribution ²																																																																																	
<table><tr><th colspan="5">1988</th><th colspan="5">1989</th><th colspan="5">1990</th></tr><tr><th>FTE</th><th colspan="4">% of FTE</th><th>FTE</th><th colspan="4">% of FTE</th><th>FTE</th><th colspan="4">% of FTE</th></tr><tr><th>#</th><th>Instr</th><th>Rsch</th><th>Admn</th><th>Other</th><th>#</th><th>Instr</th><th>Rsch</th><th>Admn</th><th>Other</th><th>#</th><th>Instr</th><th>Rsch</th><th>Admn</th><th>Other</th></tr><tr><td>Regular Faculty</td><td>1178.6</td><td>77%</td><td>10%</td><td>8%</td><td>5%</td><td>1155.1</td><td>78%</td><td>11%</td><td>7%</td><td>4%</td><td>1182.5</td><td>79%</td><td>10%</td><td>7%</td><td>4%</td></tr><tr><td>Other Professional</td><td>1256.1</td><td>32%</td><td>28%</td><td>19%</td><td>21%</td><td>1277.5</td><td>34%</td><td>26%</td><td>18%</td><td>22%</td><td>1294.3</td><td>35%</td><td>28%</td><td>13%</td><td>24%</td></tr></table>					1988					1989					1990					FTE	% of FTE				FTE	% of FTE				FTE	% of FTE				#	Instr	Rsch	Admn	Other	#	Instr	Rsch	Admn	Other	#	Instr	Rsch	Admn	Other	Regular Faculty	1178.6	77%	10%	8%	5%	1155.1	78%	11%	7%	4%	1182.5	79%	10%	7%	4%	Other Professional	1256.1	32%	28%	19%	21%	1277.5	34%	26%	18%	22%	1294.3	35%	28%	13%	24%
1988					1989					1990																																																																							
FTE	% of FTE				FTE	% of FTE				FTE	% of FTE																																																																						
#	Instr	Rsch	Admn	Other	#	Instr	Rsch	Admn	Other	#	Instr	Rsch	Admn	Other																																																																			
Regular Faculty	1178.6	77%	10%	8%	5%	1155.1	78%	11%	7%	4%	1182.5	79%	10%	7%	4%																																																																		
Other Professional	1256.1	32%	28%	19%	21%	1277.5	34%	26%	18%	22%	1294.3	35%	28%	13%	24%																																																																		
<table><tr><th>Fall 1988</th><th>Fall 1989</th><th>Fall 1990</th></tr><tr><td>% of Teacher Contact Hours by Part-Time</td><td>38.2%</td><td>40.0%</td><td>40.8%</td></tr></table>					Fall 1988	Fall 1989	Fall 1990	% of Teacher Contact Hours by Part-Time	38.2%	40.0%	40.8%																																																																						
Fall 1988	Fall 1989	Fall 1990																																																																															
% of Teacher Contact Hours by Part-Time	38.2%	40.0%	40.8%																																																																														
<table><tr><th>June 1988</th><th>June 1989</th><th>June 1990</th></tr><tr><td>Degrees Awarded: Ratcliffe Hicks, S.A. Certificates</td><td>24</td><td>13</td><td>17</td></tr><tr><td>Bachelor's</td><td>2,842</td><td>2,908</td><td>3,163</td></tr><tr><td>Master's</td><td>1,064</td><td>978</td><td>979</td></tr><tr><td>Doctoral</td><td>180</td><td>198</td><td>217</td></tr><tr><td>Professional (Law)</td><td>210</td><td>208</td><td>205</td></tr><tr><td>6th Year Diploma</td><td>63</td><td>53</td><td>62</td></tr></table>					June 1988	June 1989	June 1990	Degrees Awarded: Ratcliffe Hicks, S.A. Certificates	24	13	17	Bachelor's	2,842	2,908	3,163	Master's	1,064	978	979	Doctoral	180	198	217	Professional (Law)	210	208	205	6th Year Diploma	63	53	62																																																		
June 1988	June 1989	June 1990																																																																															
Degrees Awarded: Ratcliffe Hicks, S.A. Certificates	24	13	17																																																																														
Bachelor's	2,842	2,908	3,163																																																																														
Master's	1,064	978	979																																																																														
Doctoral	180	198	217																																																																														
Professional (Law)	210	208	205																																																																														
6th Year Diploma	63	53	62																																																																														
In addition to the degree students reported at the top of the page, the following number of non-degree students are enrolled in credit programs:																																																																																	
<table><tr><th>Fall 1988</th><th>Fall 1989</th><th>Fall 1990</th></tr><tr><td>Undergraduate</td><td>1,612</td><td>1,896</td><td>1,965</td></tr><tr><td>Graduate</td><td>1,488</td><td>1,405</td><td>1,159</td></tr></table>					Fall 1988	Fall 1989	Fall 1990	Undergraduate	1,612	1,896	1,965	Graduate	1,488	1,405	1,159																																																																		
Fall 1988	Fall 1989	Fall 1990																																																																															
Undergraduate	1,612	1,896	1,965																																																																														
Graduate	1,488	1,405	1,159																																																																														

OIR/AJB/sw
October, 1991

(1) Includes Schools and Colleges, both Storrs and other campuses: Graduate School, Research Foundation, Continuing Education; Centers, Institutes, and Programs associated with an academic department or School.

(2) Full-time equivalent faculty and professional staff for the programs listed above in footnote 1.

The University of Connecticut
(excluding Health Center)
Report on Professional Staff in Academic Units
Fall Semester, 1990

	No. of Full-time & Part-time Departmental or School Faculty	Full-time Equivalents					Teacher Contact Hours TCH	TCH per FTTE	Student Contact Hours SCH	SCH per FTTE
		Total FTE	Teaching FTTE	Research FTRE	Admin FTAE	Other FTOE				
Regular, Faculty	1,263 ²	1,183	936	118	79	50	6,835	7.3	192,119	205
Other ³	599	567	17	178	154	218	144	8.5	3,094	182
Graduate Assistants	1,230	462 ⁴	209	182	8	63	1,854	8.9	31,675	152
Field Work ⁵	---	---	---	---	---	---	---	---	5,290	---
Special Payroll Lecturers	817	265	230	6	5	24	2,957	12.9	61,187	266
Total	3,909	2,477	1,392	484	246	355	11,790 ⁶	8.5	293,365	211

OIR/AJB/sv
October, 1991

- (1) Includes regular faculty ranks of Professor, Associate Professor, Assistant Professor, Instructor and Lecturer.
- (2) Includes 64 persons on leave.
- (3) Includes Agricultural Extension Agents, professional staff in Continuing Education, the Research Foundation, Institutes or Centers; librarians associated with academic units; and Deans, Specialists, Educational Assistants, Research Assistants or Post Doctoral Fellows associated with an academic unit. The total number includes 5 persons on leave.
- (4) A full assistantship equals one-half of a full-time equivalent.
- (5) Individual supervision by agency staff not on University payroll.
- (6) Scheduled classroom instruction only. Excludes independent studies, and supervision of thesis and dissertation research.

SPACE

The University of Connecticut
(excluding Health Center)
Physical Facilities
By Location
Fall 1991

	Numbers of Usable Structures ¹	Gross Sq. Ft.	Net Assignable Sq.Ft.
Storrs	383	6,217,035	4,142,896
Avery Point and Noank			
University of Connecticut at Avery Point	28	301,625	142,685
Marine Sciences Institute	4	51,881	40,583
Noank Marine Research Laboratory	3	11,820	7,277
Hartford			
Greater Hartford Campus	4	178,063	108,996
Law School Campus	4	113,502	64,118
Stamford			
University of Connecticut at Stamford	3	80,036	55,976
Torrington			
University of Connecticut at Torrington	3	40,513	25,354
Waterbury			
University of Connecticut at Waterbury	5	75,544	48,476
Total	437	7,070,019	4,636,361

DNK/sw
February, 1992

(1) Unusable structures with no assignable space are omitted.

Source: Office of Facilities Management

The University of Connecticut
Storrs Campus
Space Distribution
By Type of Structure¹
Fall 1991

Type of Structure	Number of Usable Structures	Gross Sq. Ft.	Net Assignable Sq. Ft.
Academic ²	78	2,497,598	1,580,987
Academic Farm	38	171,285	153,139
Academic Houses	3	7,404	5,066
Library	1	414,486	294,540
Farm/Field Service	25	45,384	41,941
Garages	5	2,035	1,924
General Use	27	277,947	169,781
General Use Houses	3	9,024	6,205
Commercial Rentals	3	35,409	30,605
Field Service/Farm Rentals	3	3,228	2,951
Rental Garages	10	4,190	3,878
Residence Halls	55	2,086,690	1,349,761
Rental Houses	41	86,088	76,330
Rental Apartments	28	167,391	136,158
General Admin. Service	14	201,493	138,079
Support & Maintenance	16	160,814	139,288
Support & Maintenance Houses	4	12,861	9,638
Utility, Mechanical ³	29	33,708	2,625
Total	383	6,217,035	4,142,896

DNK/sw
February, 1992

(1) Includes only those structures considered fully usable. Does not include space not owned by the University (e.g., Faculty Alumni Center, Co-op Bookstore, churches, facilities owned by other agencies).

(2) Jones Bldg. Annex, Nutritional Sciences, Agric. Pest. Res. Bldgs. are all counted together as one building.

Physical Educ./Field House (pool, gym, Field House) are counted as one building.

(3) Only 21 of the 29 structures have gross sq. footage figures available. Included in this category are such structures as watertowers, pump houses, and well structures.

Only one of these structures (the Sewage Plant Operation & Control Bldg.) has a net assignable square foot figure (2,625 sq. ft.).

Source: Office of Facilities Management

The University of Connecticut
Storrs Campus
Space Distribution
By Functional Use
Fall 1991

Functional Use Categories	Net Assignable Sq. Ft.	% of Total
Unclassified Areas ¹	99,999	2.41
Classroom Facilities	166,868	4.03
Class Lab. Facilities	127,957	3.09
Office Facilities	576,651	13.92
Study Facilities ²	314,845	7.60
Special Use Facilities ³	545,723	13.17
General Use Facilities ⁴	522,305	12.61
Supporting Facilities ⁵	173,945	4.20
Medical Care Facilities	12,860	0.31
Residential Facilities	1,196,013	28.87
Class Lab. Facilities Service	33,986	0.82
Other Class Lab. Facilities	31,415	0.76
Non-Class Lab. Facilities	266,968	6.44
Non-Class Lab. Service Facilities	73,361	1.77
Total Assignable Square Feet	4,142,896	100.00

DNK/sw

February, 1992

- (1) Includes inactive areas, alteration/conversion areas, unfinished areas.
- (2) Includes study areas, stack areas, reading rooms, library processing and work areas.
- (3) Includes armory, athletics/P.E., Audio-Visual facilities, and non-medical clinic instruction areas such as used for Speech, Psychology, and Remedial Reading; Demonstration facilities (designed for practice in child care, home management, etc.); Farm Field buildings (barns or similar structures for animal shelter or the handling, storage, and/or protection of farm products, supplies and tools used for field experiments).
- (4) Includes areas open to the student body at large and/or the general public (e.g., assembly, exhibition areas, dining rooms, sales facilities, lounges, recreation-game facilities, non-class meeting rooms, general locker rooms, etc.).
- (5) Includes computer/data processing facilities, printing areas, central storage and vehicle storage areas.

Source: Office of Facilities Management

THE UNIVERSITY OF CONNECTICUT
Space Distribution by Functional Use
Storrs Campus

Fall, 1991

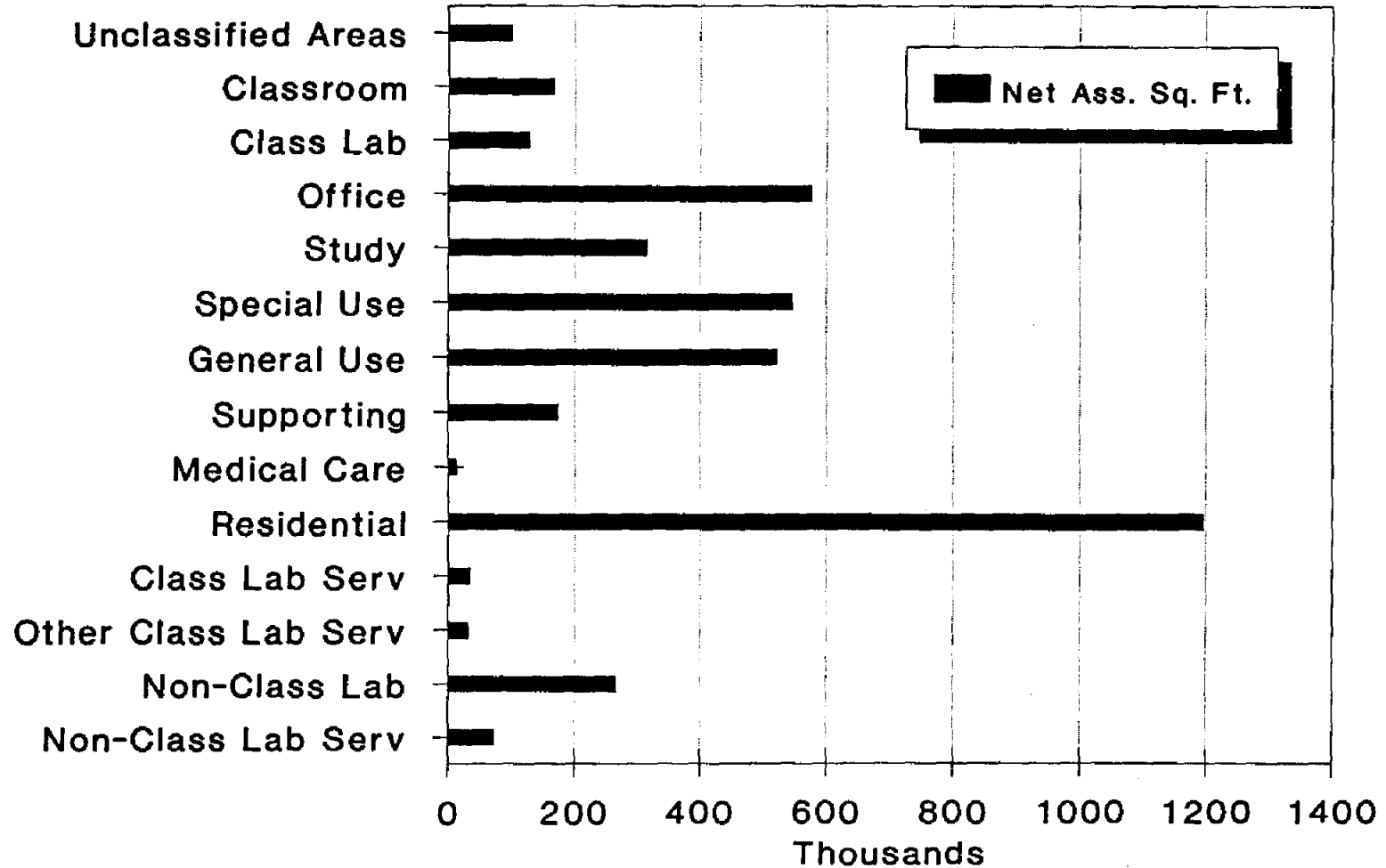

The University of Connecticut
Space Distribution
By Functional Use
Fall 1991

UNIVERSITY OF CONNECTICUT at:

	Avery Point		Stamford		Torrington		Waterbury	
Functional Use Categories	Net Assignable Square Feet	% of Total	Net Assignable Square Feet	% of Total	Net Assignable Square Feet	% of Total	Net Assignable Square Feet	% of Total
Unclass. Areas	14,574	10.2	0	--	0	--	0	--
Classroom Facilities	16,365	11.5	9,467	16.8	2,915	11.5	12,181	25.1
Class Lab Facilities	4,755	3.3	4,681	8.4	5,066	20.0	4,762	9.8
Office Facilities	16,871	11.8	7,810	14.0	3,855	15.2	7,109	14.7
Study Facilities	10,335	7.2	18,843	33.7	2,360	9.3	10,286	21.2
Special Use Facilities	27,761	19.5	508	0.9	105	0.4	412	0.9
General Use Facilities	26,356	18.5	9,925	17.7	5,379	21.2	8,688	17.9
Supporting Facilities	11,198	7.9	1,452	2.6	1,398	5.5	762	1.6
Medical Care Facilities	0	--	0	--	0	--	0	--
Residential Facilities	4,270	3.0	0	--	2,288	9.0	0	--
Class Lab Facil. Serv.	4,794	3.3	1,132	2.0	1,319	5.2	2,043	4.2
Other Class Lab Facil.	3,806	2.7	481	0.9	669	2.6	2,233	4.6
Non-Class Lab Facilities	1,600	1.1	997	1.8	0	--	0	--
Non-Class Lab Facil. Serv.	0	--	680	1.2	0	--	0	--
Total	142,685 ¹	100.0	55,976	100.0	25,354	100.0	48,476	100.0

(1) Not included here are 71,723 additional square feet of areas rented or leased out.

	Greater Hartford Campus		School of Law		Marine Sciences Avery Point		Marine Sciences Lab - Noank	
Functional Use Categories	Net Assignable Square Feet	% of Total	Net Assignable Square Feet	% of Total	Net Assignable Square Feet	% of Total	Net Assignable Square Feet	% of Total
Unclass. Areas	0	--	6,223	9.7	0	--	0	--
Classroom Facilities	25,761	23.6	6,894	10.7	2,496	6.2	0	--
Class Lab Facilities	6,464	5.9	0	--	0	--	0	--
Office Facilities	27,489	25.1	18,696	29.2	11,047	27.2	1,078	14.8
Study Facilities	26,448	24.3	21,162	33.0	0	--	803	11.0
Special Use Facilities	1,167	1.1	0	--	0	--	0	--
General Use Facilities	15,202	14.0	9,612	15.0	209	0.5	0	--
Supporting Facilities	3,582	3.3	951	1.5	2,381	5.9	1,348	18.5
Medical Care Facilities	174	0.2	0	--	0	--	0	--
Residential Facilities	0	--	0	--	0	--	0	--
Class Lab Facil. Serv.	2,290	2.1	0	--	0	--	0	--
Other Class Lab Facil.	180	0.2	580	0.9	0	--	0	--
Non-Class Lab Facilities	239	0.2	0	--	11,171	27.5	2,798	38.5
Non-Class Lab Facil. Serv.	0	--	0	--	13,279	32.7	1,250	17.2
Total	108,996	100.0	64,118	100.0	40,583	100.0	7,277	100.0

DNK/sv
February, 1992

Source: Office of Facilities Management

The University of Connecticut
Storrs Campus
Assignable Square Feet
Fall 1991

College, School, Division		Assignable Sq. Ft.
Agriculture		371,896
Allied Health		14,620
Business		27,544
Education:		
Sport & Leisure & Exercise Sci.	73,792	
All Other	29,778	
Total Education		103,570
Engineering		167,000
Family Studies		32,981
Fine Arts		89,303
Graduate Education & Research		19,756
Liberal Arts & Sciences:		
Dean's Office	5,761	
Anthropology	8,411	
Biological Sci.-Central Svcs.	13,447	
Chemistry	61,091	
Communication Sciences	14,705	
Economics	8,524	
English	11,608	
Geography	3,840	
Geology and Geophysics	19,317	
History	8,903	
Journalism	1,876	
Linguistics	3,318	
Mathematics	11,020	
Modern & Classical Lang.	9,735	
Philosophy	4,366	
Physics	43,946	
Political Science	7,890	
Psychology	74,559	
Sociology	8,641	
Statistics	5,055	
Air ROTC	5,170	
Army ROTC Military Science	19,871	
Museum of Natural History	5,420	
Physiology & Neurobiology	21,600	
Ecology & Evolutionary Biology	53,928	
Molecular & Cell Biology	56,712	
Total Liberal Arts & Sciences		488,714
Nursing		10,967
Pharmacy		42,610
Department of Residential Life		1,161,794
All Other		1,612,141
Total Assignable Space		4,142,896

DNK/sw
February, 1992

Source: Office of Facilities Management

THE UNIVERSITY OF CONNECTICUT
Assignable Square Feet
Storrs Campus
Fall, 1991

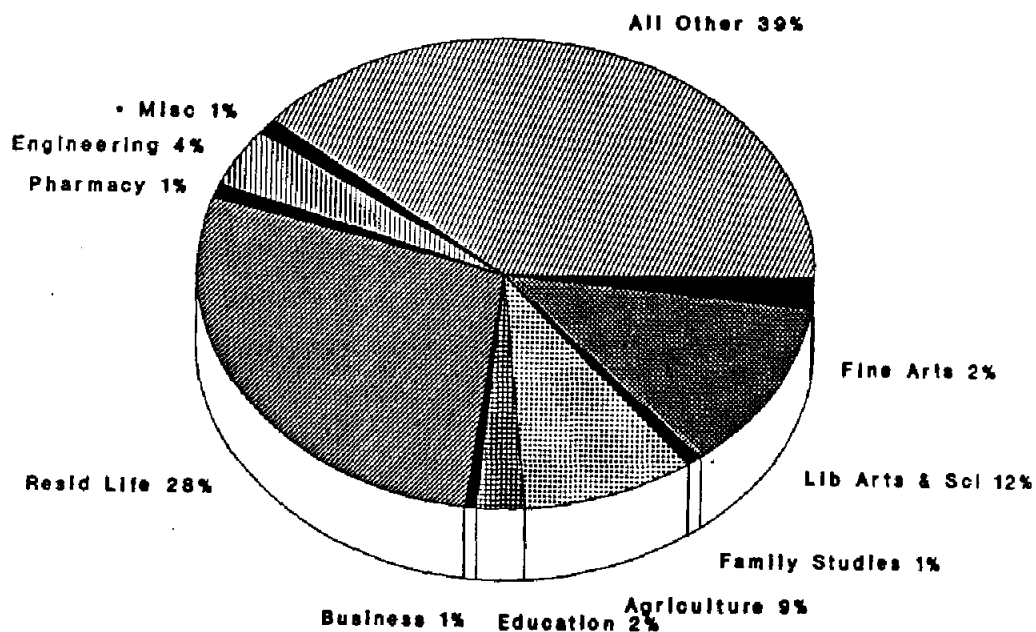

Assignable Square Feet
By College, School, Division

OIR/aw - March, 1992

• Misc - Nursing, Allied Health, Graduate Education & Res.

The University of Connecticut
Health Center
Facilities Data
Fall 1991

I. Total Acreage		151 acres
<hr/>		
II. <u>Number of Structures</u>	<u>Gross Sq. Ft.</u>	<u>Net Assignable Sq. Ft.</u>
A. Main Complex (5)	1,233,185	660,509
B. Outer Buildings (23)	171,355	111,912
Total	1,404,540	772,421
<hr/>		
III. <u>Room Use Categories</u>		<u>Net Assignable Sq. Ft.</u>
A. Classroom Facilities		16,147
B. Class Laboratories		28,827
C. Special Class Laboratories		19,140
D. Non-Class Laboratories		128,899
E. Offices and Conference Rooms		245,055
F. Study Facilities		27,249
G. Audio-Visual Facilities		5,391
H. Animal Facilities		20,999
I. Assembly Facilities		3,712
J. Food Services Facilities		18,054
K. Lounges		1,770
L. Merchandising Facilities		2,096
M. Lockers		2,286
N. Data Processing Facilities		4,050
O. Trade Shops		10,466
P. Storage and Warehousing Facilities		29,593
Q. Vehicle Garages		2,481
R. Health Care Facilities		187,351
S. Misc. Assignable Hallways, Corridors, Restrooms		18,855
Total		772,421
<hr/>		
IV. <u>Distribution by School, Program</u>		<u>Net Assignable Sq. Ft.</u>
A. Medical School		258,431
B. Dental School		96,742
C. Hospital		222,369
D. Other: Library		31,319
Center for Laboratory Animal Care		21,456
Auditoria - Jointly Used		8,981
Finance, Physical Plant, Public Safety		37,783
All Other - Administrative and Support		95,340
Total		772,421

OIR/sw
March, 1992

Source: The University of Connecticut Health Center - Facilities Management

THE UNIVERSITY OF CONNECTICUT Space Distribution by Functional Use Health Center

Fall, 1991

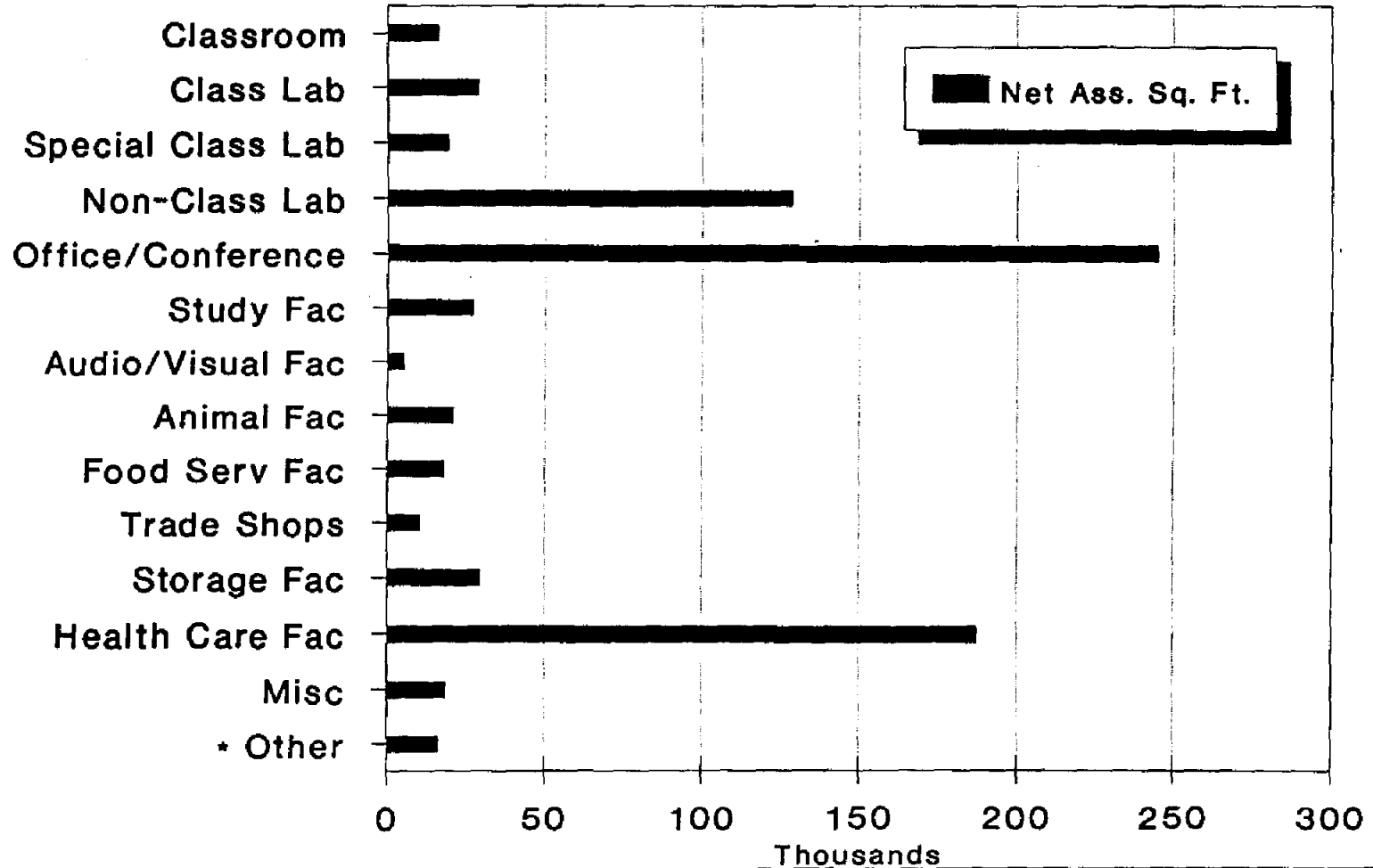

OIR/sw - March, 1992

* Other: Assembly, Lounges, Merchandising, Lockers, Data Processing and Garage Facilities

THE UNIVERSITY OF CONNECTICUT
Assignable Square Feet
Health Center
Fall, 1991

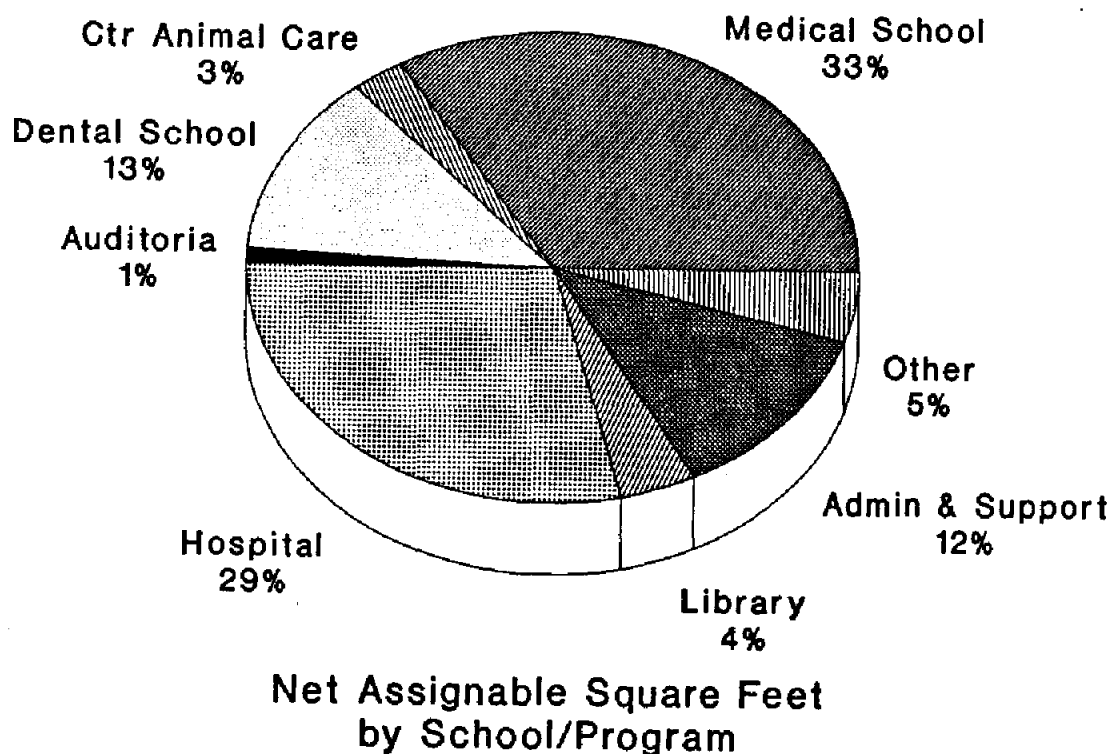

OIR/sw - March, 1992

• Other Includes: Finance, Physical Plant and Public Safety

FINANCE

The University of Connecticut
(excluding Health Center)
Balance Sheet
June 30, 1991

	FUNDS							
	Current		Endowment And Similar Funds	Loan Funds	Agency Funds	Plant Funds		
	Unrestricted	Restricted				Unexpended	Retirement of Indebtedness	Investment in Plant
ASSETS								
Cash	\$44,797,499	\$ 4,828,599	\$1,705,992	\$ 475,464	\$1,561,734	-	\$ -	-
Continuing Appropriations	-	-	-	-	-	374,067	-	-
Investments	12,485,136	100,000	1,752,907	-	-	-	950,574	-
Accounts Receivable	4,666,894	7,057,044	11,639	106	-	-	-	-
Loans Receivable	-	-	-	11,404,007	-	-	-	-
Due from State of Connecticut	222,228	23,214	-	-	-	-	31,652	-
Due from Related Agencies	30,585	-	-	-	-	-	238,462	-
Due from Other Funds	489,173	19,455	-	-	-	53,601	-	-
Advance to UCEPI	88,999	-	-	-	-	-	-	-
Inventories	1,962,150	-	-	-	-	-	-	-
Unexpended Allotments	-	-	-	-	-	22,251,023	-	-
Land	-	-	-	-	-	-	-	3,948,622
Non-Structural Improvements	-	-	-	-	-	-	-	20,895,729
Buildings	-	-	-	-	-	-	-	205,789,994
Telephone System - SNET	-	-	-	-	-	-	-	12,300,000
Equipment	-	-	-	-	-	-	-	225,459,296
Construction in Progress	-	-	-	-	-	-	-	6,376,727
Deferred Charges	51,489	-	-	-	-	-	-	-
Other Assets	1,703,805	455	-	-	-	-	-	-
TOTAL ASSETS	\$66,497,958	\$12,028,767	\$3,470,538	\$11,879,577	\$1,561,734	\$22,678,691	\$1,220,688	\$474,770,368
LIABILITIES AND FUND BALANCES								
Liabilities:								
Accounts Payable	\$ 82,222	\$ 75,785	\$ -	-	-	860	-	-
Accrued Salaries	2,621,581	1,449,366	-	-	-	-	-	-
Due to State of Connecticut	496,750	6,075	-	-	-	-	-	-
Due to Other Funds	272,428	197,086	6,785	-	6,679	73,259	-	-
Deposits Held in Custody for Others	68	-	-	-	1,553,705	-	-	-
Installment Loan CBT	-	-	-	-	-	-	-	-
Telephone System	-	-	-	-	-	-	-	10,194,311
Bonds Payable	-	-	-	-	-	5,360,259	-	-
Deferred Income	6,139,786	-	-	-	1,323	-	-	-
Other Liabilities	2,170,245	232,224	-	4	27	-	-	-
TOTAL LIABILITIES	\$11,783,080	\$1,960,536	\$6,785	\$ 4	\$1,561,734	\$5,434,378	-	\$10,194,311
Fund Balances:								
Restricted:								
Federal Loan Funds	-	-	-	\$11,879,573	-	-	-	-
Other Loan Funds	-	-	-	-	-	-	-	-
Other	-	10,068,231	3,463,752	-	-	-	1,220,688	-
TOTAL RESTRICTED	-	\$10,068,231	\$3,463,752	\$11,879,573	-	-	\$1,220,688	-
Unrestricted	\$54,714,878	-	-	-	-	\$17,244,313	-	-
Net Investment in Plant	-	-	-	-	-	-	-	464,576,058
TOTAL FUND BALANCES	\$54,714,878	\$10,068,231	\$3,463,752	\$11,879,573	-	\$17,244,313	\$1,220,688	\$464,576,058
TOTAL LIABILITIES & FUND BALANCES	\$66,497,958	\$12,028,767	\$3,470,537	\$11,879,577	\$1,561,734	\$22,678,691	\$1,220,688	\$474,770,368

OIR/SW
March, 1992

Source: Accounting Office

The University of Connecticut
Health Center
Balance Sheet by Fund Group
June 30, 1991

	FUNDS							
	Current		Clinical Programs	Endowment and Similar Funds	Loan Funds	Agency Funds	Plant Funds	
	Unrestricted	Restricted					Unexpended	Investment in Plant
ASSETS								
Cash	\$ 2,492,808	\$3,669,577	\$4,992,499	\$42,254	\$ 62,780	\$62,736	\$13,464,274	
Investments	20,560,464	8,370,907			1,531,344			
Receivables (Less reserve of \$21,899,137)	13,312,327	865,924	23,282,368		3,901,252	(40)		
Due from Other Funds	706,173		149,492					
Inventories	630,497		1,082,802					
Prepaid Expenses			309,324					
Land								883,459
Buildings & Improvements								142,893,490
Non-Structural Improvements								3,493,784
Construction in Progress								4,674,115
Equipment								68,075,374
Total Assets	\$37,702,269	\$12,906,408	\$29,816,485	\$42,254	\$5,495,376	\$62,696	\$13,464,274	\$220,020,222
LIABILITIES AND FUND BALANCES								
Accounts Payable	\$512,379		\$14,531,159					
Accrued Payroll and Fringe Benefits	1,768,136		2,427,418					
Accrued Vacation			2,458,814					
Deferred Income	54,875							
Due to Other Funds	274,568		739,083					
Due to Other Agencies			51,688					6,234,921
Total Liabilities	\$2,609,958	\$ -	\$20,208,162	\$ -	\$ -	\$ -	\$ -	\$6,234,921
Fund Balances:								
Restricted:		12,906,408		42,254			13,464,274	
Federal Loan Funds					\$1,663,313			
Other Loan Funds					3,832,063			
Total Restricted		12,906,408		42,254	5,495,376		13,464,274	
Unrestricted	35,092,311		9,608,323			62,696		
Net Investment in Plant								213,785,301
Total Fund Balance	\$35,092,311	\$12,906,408	\$9,608,323	\$42,254	\$5,495,376	\$62,696	\$13,464,274	213,785,301
Total Liabilities and Fund Balance	\$37,702,269	\$12,906,408	\$29,816,485	\$42,254	\$5,495,376	\$62,696	\$13,464,274	\$220,020,222

OIR/sw

March, 1992

Source: The University of Connecticut Health Center.

The University of Connecticut
(excluding Health Center)
Statement of Current Funds Revenues,
Expenditures and Other Changes in Fund Balances

			Totals	
	Unrestricted	Restricted	For the Year Ended June 30, 1991	1990
REVENUES				
Fees and Tuition	\$ 64,320,837	\$ -	\$ 64,320,837	\$ 67,809,782
Federal Appropriations	-	-	-	4,384,077
State Appropriations	137,131,441	(12,879)	137,118,562	133,568,556
Federal Grants and Contracts	(378,173)	19,475,632	19,097,459	24,029,004
State Grants and Contracts	1,049,922	6,625,311	7,675,232	7,955,652
Local Grants and Contracts	34,726	-	34,726	93,121
Private Gifts, Grants and Contracts	5,085,218	5,333,221	10,418,439	9,514,658
Endowment Income	1,377,975	1,061,739	2,439,714	522,916
Sales and Services of Educational Activities	3,928,112	-	3,928,112	4,297,502
Sales and Services of Auxiliary Enterprises	53,835,569	121,296	53,956,865	42,403,911
Other Sources	15,419,541	5,138,255	20,557,796	7,423,107
TOTAL CURRENT REVENUES	\$281,805,168	\$ 37,742,575	\$319,547,742	\$302,002,286
EXPENDITURES AND MANDATORY TRANSFERS				
Educational and General Expenditures:				
Instruction	\$ 95,648,022	\$ 2,012,856	\$ 97,660,878	\$ 95,081,805
Research	10,798,987	29,488,478	40,287,465	32,547,119
Public Services	10,273,014	7,586,432	17,859,445	10,076,069
Academic Support	36,844,755	580,828	37,425,583	34,113,409
Student Services	15,998,033	1,360,562	17,358,595	18,901,105
Institutional Support	34,880,200	366,813	35,247,014	35,006,860
Plant Operation and Maintenance	26,706,198	57,643	26,763,841	21,935,062
Independent Operations	585,907	-	585,907	557,845
Scholarships and Fellowships	11,170,465	4,966,183	16,136,648	14,309,988
Sub-Total Educational and General Expenditures	\$242,905,581	\$ 46,419,795	\$289,325,376	\$262,529,262
Mandatory Transfers:				
Miscellaneous	(935,487)	866,904	(68,583)	-
Mandatory Transfer-Campel Pavilion	2,142,515	-	2,142,515	-
Mandatory Transfer-Work Study Matching Grant	-	-	-	288,000
Sub-Total Mandatory Transfers	1,207,028	866,904	2,073,932	288,000
SUB-TOTAL EDUCATIONAL, GENERAL AND MANDATORY	\$244,112,609	\$ 47,286,699	\$291,399,308	\$262,817,262
AUXILIARY SERVICES:				
Expenditures	\$ 33,375,366	1,503	\$ 33,376,869	\$ 30,721,817
TOTAL EXPENDITURES AND MANDATORY TRANSFERS	\$277,487,975	\$ 47,288,202	\$324,776,177	\$293,539,079
OTHER TRANSFERS AND ADDITIONS/(DEDUCTIONS)				
Excess of Restricted Receipts over				
Transfers to Revenues	\$ -	\$ -	\$ -	\$ 4,407,235
TRANSFERS FROM/TO:				
Unrestricted Funds	(631,488)	1,000,000	368,512	1,140,475
Restricted Funds	107,704	(473,359)	(365,655)	(1,130,948)
Endowment Principal	(6,081)	216,699	210,618	124
Loan Funds	(5,712)	7,141	1,429	-
Plant Funds	(200,000)	-	(200,000)	(4,785,465)
TOTAL OTHER TRANSFERS AND ADDITIONS (Deductions)	\$ (735,577)	\$750,481	\$ 14,904	\$ (368,579)
NET INCREASE IN FUND BALANCE	\$ 3,581,616	\$(8,795,146)	\$ (5,213,531)	\$ 8,094,628

OIR/SW
March, 1992

Source: Accounting Office

The University of Connecticut
Health Center
Statement of Current Funds, Revenues,
Expenditures and Other Changes

	Totals				
	Unrestricted	Restricted	Clinical Programs	For the Year Ended June 30, 1991	1990
REVENUES					
Student Fees and Tuition	\$ 4,514,835	\$ -	\$ -	\$ 4,514,835	\$ 4,443,334
State Appropriations	54,483,544	-	-	54,483,544	58,100,962
Federal Grants & Contracts	9,589,222	26,091,794	-	35,681,016	33,657,185
State Grants & Contracts	60,242	2,526,086	-	2,586,327	2,282,301
Private Gifts, Grants and Contracts	1,458,734	7,508,895	-	8,967,628	8,438,707
Endowment Income	-	1,300	-	1,300	1,118
Sales & Services of Auxiliary Services	12,921,306	-	-	12,921,306	11,380,473
Patient Revenues	53,111,819	-	102,347,554	155,459,373	131,615,347
Independent Operations	-	-	-	-	-
Other Sources	1,690,644	813,775	-	2,504,418	2,511,681
TOTAL REVENUES	137,830,346	\$ 36,941,850	\$102,347,554	\$277,119,747	\$252,431,108
Less Patient Revenues & Independent Operations	53,111,819	-	102,347,554	155,459,373	131,615,347
TOTAL EDUCATION AND GENERAL REVENUES					
	\$ 84,718,527	\$ 36,941,850	\$ -	121,660,374	\$ 120,815,761
EXPENDITURES AND MANDATORY TRANSFERS					
Educational and General:					
Instructions	\$ 42,098,012	\$ 2,392,173	\$ -	\$ 44,490,185	\$ 40,447,653
Research	1,341,757	32,610,714	-	33,952,471	30,892,079
Public Service	3,961,649	832,127	-	4,793,776	6,960,808
Academic Support	5,812,844	-	-	5,812,844	5,377,615
Student Services	702,817	-	-	702,817	650,100
Institutional Support	26,669,573	146,605	-	26,816,178	30,989,780
Operation & Maintenance of Plant	10,917,277	-	-	10,917,277	9,986,029
Scholarships & Fellowships	393,992	266,709	-	660,701	605,359
EDUCATION AND GENERAL EXPENDITURES	91,897,921	36,248,328	-	128,146,249	125,909,423
Mandatory transfers for: Principal and Interest	17,757	-	-	17,757	-
TOTAL EDUCATIONAL AND GENERAL	\$ 91,915,678	\$ 36,248,328	\$ -	\$ 128,164,006	\$125,909,423
OTHER EXPENDITURES					
Patient Care	\$ 37,921,622	\$ -	\$104,398,680	\$142,320,302	\$121,887,670
TOTAL EXPENDITURES AND MANDATORY TRANSFERS					
	129,837,300	\$ 36,248,328	\$104,398,680	270,484,308	\$247,797,093
OTHER TRANSFERS AND ADDITIONS/(DEDUCTIONS)					
Excess of restricted receipts over transfers					
To revenues	\$ -	\$ (1,343,085)	\$ -	\$ (1,343,085)	\$1,194,668
Administrative					
Fee Transfer	31,196	(31,196)	-	-	-
Interest Transfer	(849)	849	-	-	-
Excess of Employee					
Advance over Payments	(5,490)	-	-	(5,490)	-
Refunded to grantors	-	(83,313)	-	(83,313)	(66,631)
Subsidy Transfer	(4,774,510)	-	4,774,510	-	-
Hospital Malpractice Transfer	-	(300,000)	300,000	-	-
Scholarship Transfer	(1,300)	1,300	-	-	-
Loan Transfer	(272,000)	-	-	(272,000)	(268,417)
Research Project Award	(800,907)	800,907	-	-	-
Student Activities					
Fund Transfer	(24,700)	-	-	(24,700)	(22,200)
TOTAL OTHER TRANSFERS AND ADDITIONS/(DEDUCTIONS)	(5,848,560)	(954,538)	5,074,510	(1,728,588)	837,420
NET INCREASE					
IN FUND BALANCES	\$ 2,144,486	\$ (261,016)	\$ 3,023,384	\$ 4,906,851	\$5,471,435

OIR/sw

March, 1992

Source: The University of Connecticut Health Center.

The University of Connecticut
(excluding Health Center)
Summary of Changes in Investment in Plant
For the Year Ended June 30, 1991

	Acres	Value July 1, 1990	Additions	Retirements	Transfers	Value July 1, 1991
Total Land	3,800	3,948,622	-	-	-	\$3,948,622
Non-Structural Improvements		20,748,673	147,057	-	-	20,895,729
Buildings		165,295,579	-	-	-	165,295,579
Animal Disease Facility		6,363,991	55,219	-	-	6,419,211
Multi-Purpose Field House		27,412,004	172,963	-	-	27,584,967
Engineering Addition		6,098,935	88,000	-	-	6,186,935
Storage Building-Admissions		2,015	-	-	-	2,015
Storage Building-Personnel		2,165	-	-	-	2,165
Museum Storage		44,000	-	-	-	44,000
School Bus. & Educ.-Roof		-	255,122	-	-	255,122
TOTAL BUILDINGS		\$205,218,689	\$571,304	-	-	\$205,789,994
Equipment		168,651,342	57,478,222	670,268	-	225,459,296
TOTAL EQUIPMENT		168,651,342	57,478,222	670,268	-	225,459,296
Construction in Progress:						
Buildings		4,111,834	2,417,199	-	(\$71,305)	5,957,728
Non-Structural Improvements		424,452	141,604	-	(147,057)	418,999
TOTAL CONSTRUCTION IN PROGRESS		4,536,285	\$2,558,803	-	(718,362)	6,376,727
Telephone System		12,300,000	-	-	-	12,300,000
TOTAL INVESTMENT IN PLANT		\$415,403,611	\$60,755,386	\$670,268	\$(718,362)	\$474,770,368

OIR/sv
March, 1992

Source: Accounting Office

The University of Connecticut
(excluding Health Center)
1992-93 Capital Budget Requests

Project	Unit Request	BOG Recommendation	BOT Recommendation	Governor's Budget Recommendation
<u>Renovations:</u>				
Athletic Field Improvements	2,600,000	2,600,000	2,600,000	2,600,000
Babbidge Library Deck Replacement	236,000	236,000	-	-
Deferred Maint./Renov./Improv. (GF)	15,000,000	13,697,000	15,000,000	10,000,000
Deferred Maint./Renov./Improv. (SL)	2,000,000	2,000,000	2,000,000	-
Gant Plaza Deck Renovations	303,000	303,000	303,000	303,000
Mansfield Apartment Renovations	-	-	2,912,000	300,000
Mansfield Training School Renovations	3,500,000	-	3,500,000	-
School of Business Predesign	100,000	100,000	100,000	-
School of Pharmacy Addition Predesign	770,000	770,000	770,000	-
Sewage Treatment Plant Upgrade	2,600,000	2,600,000	2,600,000	-
Sewage Collection System Upgrade	3,500,000	3,500,000	3,500,000	-
South Campus Phase II Renovations	1,407,000	1,407,000	-	-
Student Recreational Facility Renov.	10,000,000	10,000,000	10,000,000	650,000
Waterbury-Acquire 47 Buckingham St.	325,000	-	325,000	-
Sub-Total	\$42,341,000	\$37,213,000	\$43,610,000	\$13,853,000
<u>New Construction:</u>				
Benton Art Museum Addition	250,000	250,000	250,000	250,000
Central Warehouse Complex	565,000	565,000	565,000	565,000
New Chemistry Building	4,800,000	4,800,000	4,800,000	4,800,000
Sub-Total	\$5,615,000	\$5,615,000	\$5,615,000	\$5,615,000
<u>Equipment:</u>				
Equipment-New & Replacement	13,218,000	8,600,000	13,218,000	4,000,000
Unit Total	\$61,174,000	\$51,428,000	\$62,443,000	\$23,468,000

GO/sw
February, 1992

Source: Office of Planning

sl=Self-liquidating bond fund.

The University of Connecticut
Health Center
1992-93 Capital Budget Recommendations

Project	Campus	Unit Request	BOG Recommendation	Governor's Budget Recommendation
<u>Renovations</u>				
Renovation to Dental Teaching Labs	UCHC	1,829,100	1,829,100	-
Humidification of Animal Tower	UCHC	205,800	205,800	-
Fire Code Compliance	UCHC	1,245,000	1,000,000	750,000
General Renovations and Utilities	UCHC	3,400,000	2,100,000	500,000
Linear Accelerator and Renovations	UNCAS	2,200,000	2,200,000	-
Linear Accelerator and Renovations	UCHC	2,178,000	2,178,000	-
Special Procedures Room Renovations	UCHC	2,000,000	2,000,000	-
Sub-Total		\$ 13,057,900	\$11,512,900	\$1,250,000
<u>New Facilities</u>				
Building E- Research	UCHC	32,910,000	32,910,000	32,910,000
New Hospital	UNCAS	10,000,000	10,000,000	-
Sub-Total		\$42,910,000	42,910,000	32,910,000
<u>Equipment</u>				
New and Replacement Cardiac Equipment	UNCAS	1,635,000	1,450,000	750,000
	UCHC	4,500,000	-	4,500,000
Sub-Total		\$ 6,135,000	\$1,450,000	\$5,250,000
Unit Total		\$62,102,900	\$55,872,900	\$39,410,000

OIR/sw
March, 1992

Source: University of Connecticut Health Center

The University of Connecticut
(excluding Health Center)
Program Budget - All Funds Summary
Fiscal Year 1991-92

	FY 1989-90 (Actual)				FY 1990-91 (Estimated)			
	General Fund	Research Fund	Other Funds	Total FY 90	General Fund	Research Fund	Other Funds	Total FY 91
Academic Affairs								
College of Agriculture and Natural Resources	\$9,478,615	\$1,480,950	\$7,950,648	\$18,910,211	\$9,966,473	\$1,978,347	\$8,174,824	\$20,117,644
School of Allied Health Professions	1,256,797	42,640	216,811	1,516,248	1,337,281	11,059	250,299	1,598,639
School of Business Administration	4,744,253	38,168	5,174,962	7,957,383	5,025,925	50,112	4,147,384	9,223,421
Computer Center	3,593,844	89,810	7,837,660	11,521,314	4,373,237	97,360	7,949,221	12,419,818
School of Education	4,825,418	195,096	2,269,317	7,289,831	4,643,299	263,973	2,595,250	7,502,522
Educational Centers	5,733,935	3,061,483	3,388,491	12,183,909	6,195,122	3,070,964	3,693,669	12,959,755
School of Engineering	10,160,685	5,110,519	1,210,081	16,481,285	12,496,239	5,432,434	1,202,081	19,330,754
Division of Extended & Continuing Education	675,221	750	11,290,714	11,966,685	726,221	989	11,380,793	12,108,003
School of Family Studies	1,532,914	30,431	601,621	2,164,966	1,604,782	13,527	623,075	2,241,384
School of Fine Arts	4,168,655	30,222	1,244,512	5,443,389	4,263,858	47,582	1,350,746	5,662,186
Graduate Education/Research	1,972,005	1,178,881	1,347,531	4,498,417	1,971,977	1,899,551	1,415,512	5,278,040
Greater Hartford	1,136,257	-	653,650	1,789,787	1,269,644	784	790,089	2,060,497
Division of International Affairs	140,268	-	1,382,034	1,522,304	154,348	-	2,375,334	2,531,702
School of Law	4,616,930	3,592	2,209,279	6,829,801	4,860,745	26,090	3,197,898	8,084,733
College of Liberal Arts & Sciences	36,235,269	9,590,376	3,460,999	49,286,644	36,861,790	10,484,211	5,427,640	52,773,641
School of Nursing	1,889,107	145,955	225,787	2,260,849	1,977,528	309,589	238,257	2,525,374
School of Pharmacy	2,142,443	1,138,765	545,392	3,826,600	2,124,842	1,074,108	444,409	3,643,359
School of Social Work	2,188,668	35,690	2,545,668	4,770,086	2,292,127	41,344	1,867,008	4,200,481
Division of University Libraries	5,676,222	67,228	2,369,253	8,112,703	7,109,184	16,592	4,519,019	11,644,795
UConn-Avery Point	1,714,916	7,121	925,803	2,647,840	1,920,748	-	707,107	2,627,855
UConn-Hartford	1,925,448	4,999	353,033	2,283,480	2,093,193	-	164,357	2,257,550
UConn-Stamford	2,082,561	1,341	399,579	2,483,481	2,075,660	1,036	322,668	2,399,364
UConn-Torrington	248,520	-	135,615	384,135	337,789	-	95,020	432,809
UConn-Waterbury	1,778,739	-	426,123	2,204,862	1,893,639	-	307,692	2,201,331
Office of the Provost & Vice President	1,301,541	30,737	367,257	1,699,535	1,735,380	10,054	542,916	2,288,350
Total Division of Academic Affairs	110,999,211	26,484,754	56,791,622	194,275,587	119,513,051	28,820,778	63,780,578	212,114,407
Finance and Administration								
Financial Areas	4,738,509	833,102	4,067,459	9,639,070	4,945,572	824,829	4,064,572	9,834,973
Administration	13,978,806	183,083	8,997,370	23,159,259	15,204,002	193,690	11,102,774	26,500,466
Total Division of Finance and Administration	18,717,315	1,016,185	13,064,829	32,798,329	20,149,574	1,018,519	15,167,346	36,335,439
Student Affairs								
Department of Residential Life	-	-	10,866,134	10,866,134	13,746	-	10,954,483	10,968,229
Health Services	38,583	-	3,942,919	3,981,502	43,277	-	3,635,441	3,678,718
Student Activities & Union Programs	-	-	2,090,478	2,090,478	-	-	1,844,488	1,844,488
Food Services	-	-	10,374,792	10,374,792	74	-	9,201,227	9,201,301
Administration	1,026,690	-	4,846,814	5,873,504	1,100,041	-	4,056,981	5,157,022
Total Division of Student Affairs & Services	1,065,273	-	32,121,137	33,186,410	1,157,138	-	29,490,620	30,647,758
External Affairs								
Division of External Affairs	1,174,270	-	2,812,803	3,987,073	1,501,743	-	3,253,172	4,754,915
Office of the President								
Athletics	444,904	-	6,340,904	6,785,808	209,280	-	7,373,001	7,582,280
Administration	902,176	101,439	1,291,974	2,295,589	1,154,447	85,473	1,212,084	2,452,004
Total Office of the President	1,347,170	101,439	7,632,878	9,281,487	1,363,727	85,473	8,585,085	10,034,293
Energy								
	5,713,071	-	4,022,184	9,735,255	4,969,356	-	5,271,132	10,240,488
Financial Aid ¹								
	-	866,030	14,321,582	15,187,612	-	372,878	15,548,819	15,921,697
TOTAL	\$139,016,310	\$28,488,408	\$130,967,033	\$298,451,751	\$148,654,597	\$30,297,448	\$141,296,752	\$320,248,797

DIR/JSW
March, 1992
Source: Budget Office

(1) Does not reflect student employment funds of \$4,873,607 for the 1990 fiscal year or \$7,137,138 for the 1991 fiscal year. These funds have been included within the departmental budgets.

Note: Expenditures funded by Capital Equipment accounts of \$6,772,222 for fiscal year 1990 and \$10,682,198 for fiscal year 1991 are reflected within the General Fund departmental budgets.

The University of Connecticut
Health Center
Program Budget Summary - All Funds
(Excluding Uncas-on-Thames Hospital)

	Actual 1988-89	Actual 1989-90	Estimated 1990-91	Estimated 1991-92	Requested 1992-93
School of Medicine	\$ 71,729,399	\$ 77,725,711	\$ 89,711,010	\$ 95,603,889	\$104,556,482
School of Dental Medicine	16,772,646	16,621,173	19,113,773	18,509,397	20,061,390
Basic Science Departments	18,304,153	16,957,000	17,230,604	18,965,159	18,323,719
Library	1,891,941	1,706,740	1,393,342	2,793,439	3,164,304
Facilities Management	9,945,956	8,896,503	10,723,453	10,648,403	11,384,389
Center Administrative Services	16,360,359	20,746,519	15,351,757	15,732,299	17,208,194
Center Educational Support Services	6,389,051	8,034,409	8,266,637	8,597,489	9,563,899
Clinical Programs	97,163,246	114,101,731	140,480,891	163,634,623	170,060,248
Sub-Total	238,556,751	264,789,786	302,271,467	334,484,698	354,322,625
General Fund Fringe Benefits	-	-	-	12,989,379	20,153,647
Total Expenditures	\$238,556,751	264,789,786	\$302,271,467	\$347,474,077	374,476,272

OIR/sw
March, 1992

Source: The University of Connecticut Health Center

The University of Connecticut
Health Center
Program Budget Summary - General Fund & Tuition Fund
(Excluding Uncas-on-Thames Hospital)

	Actual 1988-89	Actual 1989-90	Estimated 1990-91	Estimated 1991-92	Requested 1992-93
School of Medicine	\$15,462,397	\$15,513,486	\$16,249,480	\$16,699,631	18,852,500
School of Dental Medicine	8,651,343	8,326,629	8,934,650	8,982,629	9,993,846
Basic Science Departments	5,658,971	5,124,709	4,948,335	5,642,991	6,034,387
Library	1,695,456	1,485,880	1,154,148	1,778,012	2,107,334
Facilities Management	7,720,926	7,621,099	8,194,360	8,277,037	8,775,886
Center Administrative Services	6,918,085	7,225,701	7,008,083	7,014,826	7,974,133
Center Educational Support Services	2,852,450	2,935,326	2,779,250	2,837,589	3,358,008
Clinical Programs	13,644,724	12,828,075	9,143,842	7,228,965	7,734,993
Sub-total	\$62,604,352	\$61,060,905	\$58,412,148	\$58,461,680	\$64,831,087
General Fund Fringe Benefits	-	-	-	\$12,989,379	\$20,153,647
Total Expenditures	\$62,604,352	\$61,060,905	\$58,412,148	\$71,451,059	\$84,984,734

OIR/sw
March, 1992

Source: The University of Connecticut Health Center

The University of Connecticut
Awards and Donations
July 1, 1990 to June 30, 1991

	Accumulations		
	Storrs	Health Center	Total University
	1990/91	1990/91	1990/91
As of June 30	\$40,671,676	\$36,501,616	\$77,173,292
I. Research Projects	26,937,648	31,054,978	57,992,626
II. Scholarships & Fellowships	5,247,293	260,896	5,508,189
III. Traineeships	3,149,386	1,490,357	4,639,743
IV. Educational Related Programs	3,682,593	3,061,510	6,744,103
V. Gifts and Donations - Unrestricted	1,654,756	633,875	2,288,631
Total	\$40,671,676	\$36,501,616	\$77,173,292

OIR/sw
October, 1991

Source: The Office of Grants and Contracts Administration.

THE UNIVERSITY OF CONNECTICUT
Awards and Donations
Fiscal Year 1991

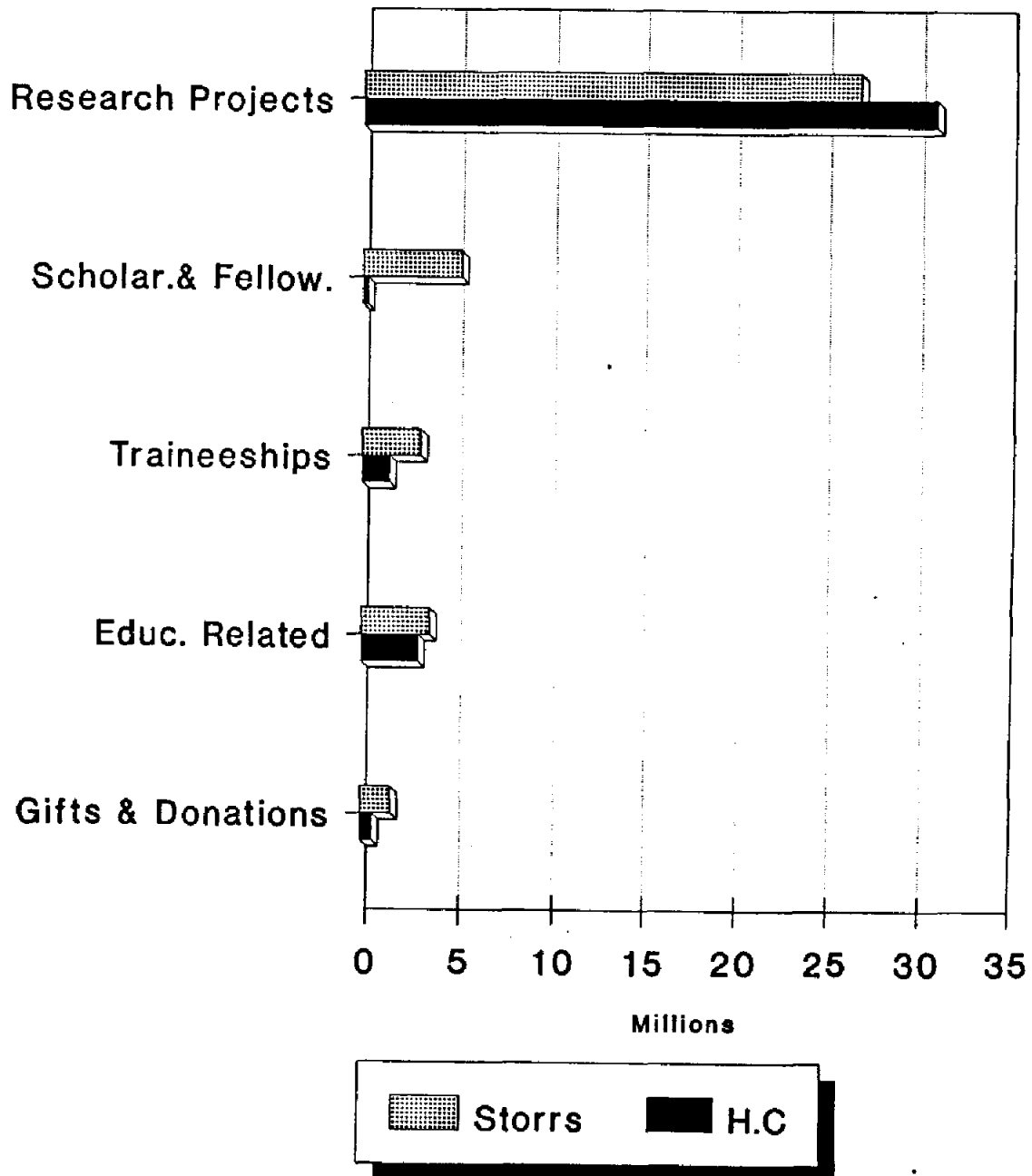

The University of Connecticut
Total University
Student Financial Aid
1988 - 1991

Type of Aid	1988-89		1989-90		1990-91	
	Dollars	# Awards	Dollars	# Awards	Dollars	# Awards
<u>Loan</u>						
Stafford Loans (F)	\$5,905,120	2,026	\$7,611,176	2,458	\$8,892,671	2,678
NDSL (F)	2,405,803	2,250	1,309,972	1,053	1,611,012	1,295
Other (S)	705,576	137	-	-	2,877,847	382
Other (F)	1,275,030	358	2,432,712	626	2,232,937	594
Sub-Total	10,291,529	4,771	11,353,860	4,137	15,614,467	4,949
<u>Employment</u>						
Student Labor (S)	2,425,203	3,691	3,197,764	3,576	4,505,265	4,044
CWS (F,I)	1,053,896	1,208	1,221,539	1,081	1,417,719	1,339
Sub-Total	3,479,099	4,899	4,419,303	4,657	5,922,984	5,383
<u>Grant</u>						
Auxil. Fund (S)	2,329,885	822	2,696,336	1,140	2,957,643	1,097
Pell (F)	2,125,286	1,561	2,109,196	1,427	2,007,187	1,316
Grad. Aid ¹ (S)	10,290,725	2,336	14,555,861	3,083	16,004,976	2,676
Tuit. Remiss. (S)	2,333,826	1,600	2,748,050	1,694	3,428,833	1,928
Outside Schol. (O)	1,134,297	1,049	963,356	901	1,153,875	1,061
State Schol. (S, O)	914,154	1,004	891,354	881	892,640	825
SEOG (F)	488,666	428	471,960	319	488,915	293
Inside Schol. (I)	319,654	444	416,778	517	876,852	741
State Grant (S)	1,611,859	1,034	1,825,985	1,372	1,865,186	1,694
Sub-Total	21,548,352	10,278	26,678,876	11,334	29,676,107	11,631
TOTAL	\$35,318,980	19,948 ²	\$42,452,039	20,128 ²	\$51,213,558	21,963 ²
F = Federal S = State I = Institutional O = Other						

OIR/saw
November, 1991

Source: Student Financial Aid Office.

(1) Does not include Graduate/Research Assistantship Stipends.

(2) Represents duplicated number of students, since some students receive a combination of awards.

THE UNIVERSITY OF CONNECTICUT
Student Financial Aid
Total University
1988 - 1991

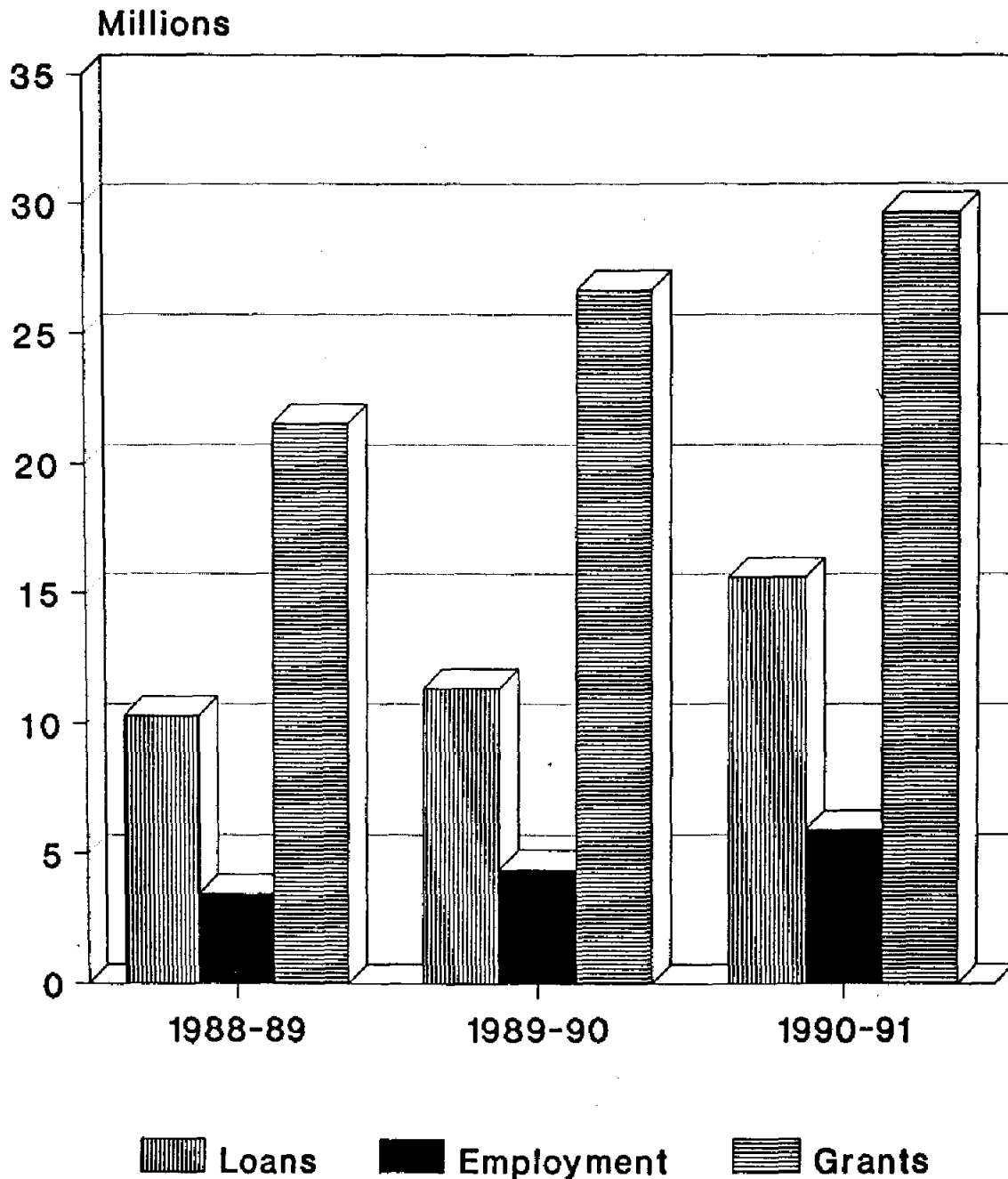

OIR/sw - March, 1992
Does not include Graduate/Research Assistantship Stipends

The University of Connecticut
(excluding Health Center)
Fees - Fall Semester 1991

	Storrs		Regional	Social Work			MBA	Summer Session		Law	
	Grad	Undergrad	Campuses	Day	Cr. Ext.	BGS	Credit Ext.	Off Campus	Grad	Undergrad	Day Evening
Application Fee	\$ 30	\$ 20	\$ 20	\$ 20		\$ 95		\$ 20			\$ 30 \$ 30
Acceptance Deposit		150	150	60							250 ^(a) 250 ^(a)
General University Fee	308	308	(10)	10	139/cr	(#)	(#)	265/cr	95/cr	75/cr	10 32/cr
Waived Tuition											
University Fee	550	550	(11)	325		(#)	(#)				460
Room Deposit	140 ⁽⁷⁾	140 ⁽⁷⁾									
Health Service Fee			(#)	8							8 8/opt.
Tuition In-State	1,714	1,393	1,015	1,305							2,370 166/cr
Tuition Out-of-State	4,457	4,248	3,595	3,785							5,540 387/cr
Tuition Reg. Prog.	2,571	2,090	1,525	1,960							3,555 248/cr
Student Activity Fee	10			5					8	8	36 36
Student Government Fee		12	(4)								
WMUS		5									
Student Union Fee		9.50									
Deposit Account ⁽⁴⁾	50	50	50	50		50	50				50 50
Coop. Bookstore Dep. ⁽⁶⁾	25	25	25	25		25					
Residence Hall Fee	1,210	1,090									
Meals - 7 day:											
University	1,171	1,171									
Student Operated	1,197	1,197									
Reinstatement Fee	50										10 10
Late Fee	3/day	50	50								5/day 5/day
Cont. Reg. Fee For -											
Masters Students:											
Thesis - Plan A	65			65					45		
Non-Thesis - Plan B	75			75					45		
Study Abroad		45									
Law School Abroad											90
Doctoral Students:											
Special Reading	100										
Dissertation Prep.	110								70		
Bach. of Gen. Studies						45					
Cooperative Education							45				
Study Abroad Fee		300									
UConn Ping (waivable)		3	(#)								
Sr. Citizen Audit Fee											
Bad check charge	15	15	15	15	15	15	15	15	15	15	15 15
Parking Fees (Yearly):											
Residents	45	45									
Commuters	30	30									
Resident Assistants	30	30									
Parking-Decal replace.	2	2									
Applied Music	100/hr	100/hr									
Official transcript	3/copy	3/copy									3/copy 3/copy
Microfilm. Comp. Fee	55										
Bindery Charge	8.50/volume										
Course Credit by Exam		10									5 5
Duplicate Fee Bill	5	5									

OIR/SU - November, 1991

Source: Bursar's Office

- (1) Waived Tuition University Fee at Stamford \$260, Hartford \$260, Waterbury \$260, Avery Point \$260, LCCHC \$238.
- (2) Flexible University Extension Fees equal to the prevailing prorated resident tuition and General University Fees during the academic year as follows:
 - a. for undergrad. courses (except at the Reg. Campuses) and for all BGS students, the prevailing undergraduate schedule at Storrs;
 - b. for undergraduate courses at the Regional Campuses, the prevailing undergraduate schedule at the Regional Campuses;
 - c. for graduate courses and for mixed registration of graduate and undergraduate courses, the prevailing graduate schedule.
- (3) \$8 Health Service Fee at the Greater Hartford Campus. At Storrs included in the General University Fee. Others on a voluntary basis.
- (4) Groton \$15, Hartford \$10, Stamford \$10, Waterbury \$10, LCCHC \$10.
- (5) A deposit of \$50 must be maintained by all students.
- (6) A one-time refundable Coop. Bookstore payment of \$25 is required of all graduate and undergraduate students except: Health Center students in Farmington; students engaged in non-credit extension work; students registered solely for the summer sessions; non-degree students, Law School students, and MBA students in Hartford & Danbury.
- (7) \$60 is non-refundable if cancellation received by August 1, balance to be credited to Fee Bill if a continuing student, thereafter \$140 is non-refundable.
- (8) A 50% refund is provided to students who withdraw their application prior to June 1, thereafter 100% is non-refundable.
- (9) Hartford Campus \$4.
- (10) General University Fee at Stamford \$18, Hartford \$18, Waterbury \$18, Avery Point \$18, LCCHC \$10.

The University of Connecticut
Health Center
Annual Fees, 1991-92

	Resident	New England Regional	Non-Resident
<u>Medical School</u>			
Fees	\$2,450		\$ 2,450
Tuition	6,100		13,550
Total Medical School	\$8,550		\$16,000
<u>Dental School</u>			
Fees	\$ 2,450	\$2,450	\$ 2,450
Tuition	5,800	7,250	13,300
Total Dental School	\$ 8,250	\$9,700	\$15,750

OIR/sw
March, 1992

Source: The University of Connecticut Health Center.