

1989

Fact Book 1989-1990

Follow this and additional works at: https://opencommons.uconn.edu/upub_factbks

Recommended Citation

"Fact Book 1989-1990" (1989). *Fact Books*. 10.
https://opencommons.uconn.edu/upub_factbks/10

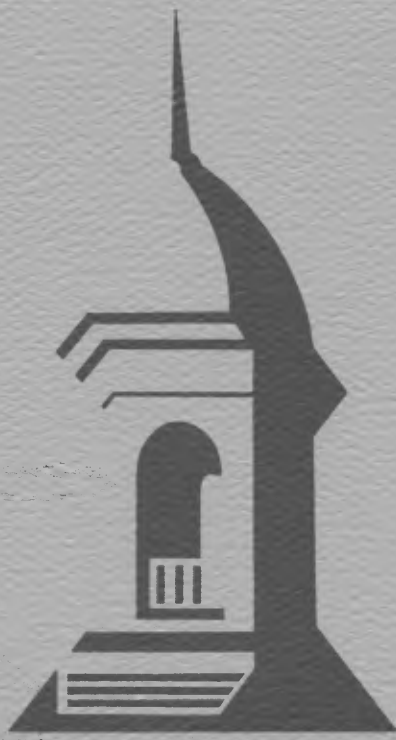

THE UNIVERSITY OF CONNECTICUT

FACT BOOK

1989-90

OFFICE OF
INSTITUTIONAL RESEARCH



THE UNIVERSITY OF CONNECTICUT
The Office of Institutional Research
Storrs, Connecticut 06269

March, 1990

The Office of Institutional Research receives many requests for statistical information, both current and historical, about the University of Connecticut. This Thirteenth Edition of our Fact Book is designed to meet many of the recurring requests.

If you have further questions, please contact Lois Torrence or Stephanie Wilson, Extension 4240. We welcome suggestions which will help us make future editions more useful to you.

University of Connecticut
Non-Discrimination Policy Statement

"It is the policy of the University of Connecticut to prohibit discrimination in education, employment, and in the provision of services on the basis of race, religion, sex, age, marital status, national origin, ancestry, sexual preference, status as a disabled veteran or veteran of the Vietnam Era, physical or mental disability or record of such impairments, or mental retardation. University policy also prohibits discrimination in employment on the basis of a criminal record that is not related to the position being sought; and supports all state and federal civil rights statutes whether or not specifically cited within this (statement)."

OAAP/sw

Excerpted from: University's "Discrimination Complaint Procedures" (6.2.89).

TABLE OF CONTENTS

	Page
Fingertip Statistics	1
University Profile, 1989-90.	2
Health Center Profile, 1989-90	3
Board of Trustees.	4
Organizational Charts.	5-13
Map of Statewide Services & Courses Offered.	14
STUDENTS	
Enrollments:	
Undergraduate Enrollment in Each School/College	
Selected Years, Fall 1960 to Fall 1989.	15
Undergraduate Enrollment and Percent in Each School/College	
Selected Years, Fall 1960 to Fall 1989	16
Graduate and Professional Enrollment in Each School/College	
Selected Years, Fall 1960 to Fall 1989.	17
Comparison of Fall 1988 and Fall 1989 Enrollment	18-19
Map - Town of Origin for Fall 1989 Fulltime Undergraduates/Fulltime Freshmen Who Were CT Residents	20
Undergraduate Student Enrollment by Residence, Fall 1988 and Fall 1989	21
Minority Student Enrollment, Fall 1989	22
Undergraduate Enrollment by School/College, by Minority, and by Male/Female, Fall 1989	23
Undergraduate Enrollment, by Major, by Class, and by Full-time/Part-time, Fall 1989	24-26
Regional Campuses and Center Enrollment, by School, Fall Semesters 1977 to 1989	27-28
International Student Enrollment, Fall 1989	29
Transfer Students, Selected Years, Fall 1975-1989.	30
Age Distribution, Undergraduate Students, Fall 1989.	31
Applied, Admitted, and Deposits Paid, Selected Years, 1975-1989.	32
Profile of Entering Freshmen Classes:	
Entering Freshmen Profile, Fall 1989	33
Mean SAT Scores & Class Rankings, Entering Freshmen, Selected Years, 1975-1989	34-35
Retention of Entering Freshmen:	
By Location at Entrance.	36
Degrees Conferred:	
By Type of Degree, 1882-1989	37
Degrees Conferred by School/College, and by Type of Degree, Selected Years, 1970-1989.	38-40
ALUMNI	
Alumni Geographic Distribution, as of June 30, 1989	41
Map of Alumni Distribution in Connecticut, as of June 30, 1989.	42
Alumni and Alumni Support, 1963-1989	43
Alumni Survey - Demographic and General Questions - 1989	44
Alumni Survey - Employment - 1989.	45
Alumni Survey - 1977 to 1989	46-50
COURSES	
Course Enrollments by Course Levels, Selected Years, Fall 1970 to 1988	51
Course Enrollment Matrix, Fall 1989	52-56
Summary - Undergraduate Student Course Enrollments, Fall 1989.	57
STAFF	
Staff Census, Total University, Fall 1989.	58
Minority Staff Census, Full-time Employees by Sex and Ethnicity, Fall 1989	59
Full-time Teaching Faculty, by School/College, Selected Years, Fall 1960 to Fall 1989.	60
Tenure Status of Full-time Teaching Faculty, by School/College, Selected Years, 1970-71 to 1989-90	61
Departmental Affiliation, Sex, and Tenure Status of the Full-time Teaching Faculty, 1989-90.	62-63
Tenure Status of the Full-time Teaching Faculty, by Rank, Selected Years, 1970-71 to 1989-90	64
Full-time Teaching Faculty by Rank and Sex, with Percentage Distribution among Ranks, 1960-61 to 1989-90	65
Mean Salaries for Five Ranks of the Full-time Teaching Faculty, 1960-61 and 1963-64 to 1989-90	66
Distribution of Members of the Full-time Teaching Faculty by Sex, Age, and Years of Service	67
Age of Retirement of the Tenured Faculty in All Functions, 1979 to 1989.	68
All Campus Summary for Academic Units.	69
Report on Professional Staff in Academic Units, Fall Semester, 1988.	70

(continued)

TABLE OF CONTENTS

SPACE

Physical Facilities by Location, Fall 1989	Page 71
Space Distribution by Type of Structure, Storrs Campus, Fall 1989	72
Space Distribution by Functional Use, Storrs Campus, Fall 1989	73
Space Distribution by Functional Use, Regional Campuses, Professional Schools, and Institutes, Fall 1989	74
Assignable Square Feet, Storrs Campus, Fall 1989	75
Health Center Facilities Data, Fall 1989	76

FINANCE

Balance Sheet (excluding Health Center), June 30, 1989	77
Health Center Balance Sheet, June 30, 1989	78
Statement of Current Funds Revenues, Expenditures and Other Changes (excluding Health Center).	79
Health Center Statement of Current Funds Revenues, Expenditures and Other Changes.	80
Summary of Changes in Investment in Plant for the Year Ended June 30, 1989	81
Capital Budget Recommendations 1989-90 (excluding Health Center)	82
Health Center 1990-91 Capital Budget Recommendations	83
Awards and Donations, July 1, 1988 to June 30, 1989.	84
Budget Summary - All Funds (excluding Health Center)	85
Budget Summary - General and Tuition Funds (excluding Health Center)	86
Health Center Program Budget Summary - All Funds	87
Health Center Program Budget Summary - General Fund & Tuition Fund	88
Student Financial Aid, 1986-89	89
Fees, Fall Semester 1989 (excluding Health Center)	90
Health Center Annual Fees, 1989-90	91

The University of Connecticut
FINANCIAL STATISTICS
STORRS, REGIONAL CAMPUSES, AND PROFESSIONAL SCHOOLS

	Fall, 1967	Fall, 1970	Fall, 1980	Fall, 1988	Fall, 1989
ENROLLMENT					
Total Students	10,968	19,811	21,874	25,374	25,634
Full-time Students:					
Undergraduate	7,990	14,011	13,549	14,864	14,465
Graduate	902	2,291	2,348	2,489	2,597
Professional (Law)	104	177	426	490	490
Non-Degree--Undergraduate	405	42	18	105	145
Graduate	316	39	19	41	48
Part-time Students:					
Undergraduate	---	334	863	1,744	1,878
Graduate	413	1,634	2,157	2,519	2,669
Professional (Law)	---	161	220	220	234
Non-Degree--Undergraduate	246	717	897	1,507	1,751
Graduate	392	205	1,377	1,391	1,357
By School or College (excludes non-degree)					
Ratcliffe Hicks	112	107	133	56	63
Agriculture & Natural Resources	295	454	1,075	527	546
Allied Health	221	400	433	246	235
Business Administration	1,260	1,851	3,522	2,378	2,332
Education (includes 6th year)	747	1,793	1,376	1,448	1,371
Engineering	1,392	1,678	2,139	2,091	1,942
Family Studies	264	622	464	581	612
Fine Arts	---	591	709	684	708
Liberal Arts & Sciences (including Biomedical)	4,152	9,415	7,301	11,617	11,821
Nursing	347	438	593	487	439
Pharmacy	428	436	535	530	518
Law	304	538	646	710	724
Social Work	87	285	470	505	523
General Studies	---	---	165	86	670
By Location (degree and non-degree students)					
Storrs	8,416	15,133	16,096	18,290	18,278
Regional Campuses:					
Avery Point	---	534	502	701	679
Hartford	788	1,135	941	1,508	1,566
Stamford	510	599	858	1,199	1,256
Torrington	137	326	171	---	---
Waterbury	594	783	501	745	799
Hartford: Law	304	538	646	710	724
Social Work	128	285	476	424	452
MBA	91	213	493	528	615
Stamford - MBA	---	265	455	400	420
Danbury - MBA	---	---	205	82	56
Health Center - Biomedical	---	---	130	262	269
Litchfield County Center for Higher Education	---	---	---	323	340
DEGREES AWARDED					
Bachelors	1,272	2,397	2,925	2,842	2,908
Masters	318	848	1,098	1,064	978
Doctoral	53	149	194	180	198
Law	63	97	210	210	208
STAFF					
Full-time Teaching Faculty	566	1,202	1,174	1,136	1,090
Full-time Teaching Equivalent	N/A	1,218	1,281	1,318	N/A
SPACE					
Assignable Square Feet - Storrs	1,335,000	2,935,951	4,048,841	3,978,414	3,976,329
Assignable Square Feet for Classroom & Lab Instruction - Storrs	291,200	317,713	368,666	350,993	350,993
FINANCE					
Total Current Funds Revenue for fiscal year ended 6/30:					
From State Appropriations	16,955,824	65,098,004	132,982,397	257,538,739	290,943,320
From All Other	8,163,304	34,131,975	69,442,975	123,679,799	139,820,368
Total Current Funds Revenue for fiscal year ended 6/30:	25,119,128	99,229,979	202,425,372	381,218,538	430,763,688
Total Current Funds Expenditure for fiscal year ended 6/30:					
Education and General	16,256,701	60,740,467	132,600,537	253,705,414	285,822,924
All Other	9,784,688	47,871,437	114,650,820	227,326,469	256,617,583
Total Current Funds Expenditure for fiscal year ended 6/30:	26,041,389	108,611,904	247,251,357	481,031,883	542,440,507
HEALTH CENTER					
	Fall, 1960	Fall, 1970	Fall, 1980	Fall, 1988	Fall, 1989
ENROLLMENT					
Dental Medicine	---	46	193	157	151
Medicine	---	95	340	350	325
Dental Residents	---	---	34	77	78
Medical Interns, Residents	---	---	300	293	323
DEGREES AWARDED					
Dental Medicine	---	---	43	34	39
Medicine	---	---	84	79	80
STAFF					
Full-time Teaching Faculty	---	118	300	398	414
FINANCE					
Total Current Funds Revenue for fiscal year ended 6/30:					
From State Appropriations	---	12,713,093	75,483,340	190,495,647	225,329,884
All Other	---	4,548,823	28,640,353	50,365,588	54,574,171
Total Current Funds Revenue for fiscal year ended 6/30:	---	17,261,916	104,123,693	240,861,235	279,904,055
Total Current Funds Expenditure for fiscal year ended 6/30:					
Education and General	---	12,165,413	82,974,849	192,070,497	224,794,644
All Other	---	6,948,762	45,780,123	95,434,924	115,327,412
Total Current Funds Expenditure for fiscal year ended 6/30:	---	19,114,175	128,754,972	287,505,421	340,122,056

OIR/EN

March, 1990

(1) Includes Undergraduate, graduate, full-time and part-time students.

The University of Connecticut
(excluding Health Center)
Profile
1989-90

Academic Structure: We have 14 Schools and Colleges with 46 Academic Departments offering 17 different kinds of degrees.

Academic Fields: Undergraduates may major in 97 different fields. At the graduate level, students may earn Master's Degrees in 70 areas, and may choose from among 66 specialities for the Ph.D. degree.

Alumni: As of October 31, 1989, there are 83,296 alumni, with 64% of them living in Connecticut.

Admissions: As of October 1, 1989, 12,264 freshman applications for admission were received, 8,517 were admitted, and 3,111 were registered.

Residence Halls: We have 88 undergraduate and 3 graduate residence halls which accommodate 8,866 undergraduate and 442 graduate students.

Enrollment: For Fall, 1989 there are 16,722 undergraduate, graduate and non-degree students enrolled on the Storrs Campus who are Connecticut residents, and 3,548 who are non-residents.

Extended and Continuing Education: During 1988-89, 19,877 people enrolled in statewide credit courses. Professional Development and Career Education enrolled 15,523 people in 472 programs, administered in 25 Connecticut communities & 24 foreign countries.

Fees: In 1989-90, it cost an average undergraduate Connecticut student \$2,631 in tuition and fees, and an average of \$3,660 for room and board to attend the University for one year.

Financial Aid: In 1988-89, awards totaling \$38,708,356 were made through various programs of financial assistance.

This total amount was composed of \$10,444,754 in educational loans, \$5,099,755 in various forms of student employment, and \$23,163,847 in grants and scholarships.

Library: As of 6/30/89, the University Library in Storrs has 1.7 million volumes, 294,540 assignable square feet, and tables and chairs to accommodate 3,000 students. At all campus locations, University Libraries have a total of 2.3 million volumes.

Facilities: As of Fall, 1989 we have 373 usable structures on the Storrs campus, with a total of 3,976,329 assignable square feet of floor space.

The Storrs campus has 23 miles of roads: it has 92 miles of sidewalk to sand, 400 acres of lawn to mow, and over 50 acres of parking lots to serve approximately 12,000 registered cars.

The University of Connecticut
Health Center Profile
1989-90

<u>Enrollment</u>	<u>Medical</u>	<u>Dental</u>	<u>Graduate</u>	<u>Total</u>
Undergraduate	340	151		491
Graduate:				
Ph.D. Candidates/				
Biomedical Sciences		14	93	107
Master of Community Health			136	136
Residents & Interns	282	50		332
Master of Dental Science		13		13
Non-Degree			35	35
Total	622	228	264	1,114
<u>Continuing Education</u>	<u>Medical</u>	<u>Dental</u>		<u>Total</u>
Courses	112	10		122
Credit Hours	1,414.5	59		1,473.5
Persons Attending	4,666	492		5,158
<u>Degrees Awarded</u>	<u>Medical</u>	<u>Dental</u>		<u>Total</u>
(for the years 1972-89)	1,244	603		1,847
<u>Patient Care</u>	<u>Admissions</u>		<u>Patient Visits</u>	
Ambulatory, Farmington			174,083	
Ambulatory, Hartford			67,758	
John Dempsey Hospital	5,782			
Total	5,782		241,841	
<u>Res., Res. Training,</u>				
<u>& Educ. Activities</u>	<u>Government</u>	<u>Non-Government</u>		<u>Total</u>
	\$26,736,294	\$7,541,612		\$34,277,906
<u>Employees</u>				<u>Total</u>
Professional:				
Executive, Administrative, Managerial				144
Instruction/Research				750
Specialist/Support				1,356
Resident Dentists, Physicians and Post-Doctoral Fellows				454
Classified Employees:				
Other Support				872
Total				3,576
<u>Facilities</u>				
Acres: 151.24				
		<u>Gross Square Feet</u>	<u>Assignable Square Feet</u>	
Main Complex		1,150,000	653,279	
Outer Buildings		51,280	49,187	
Total		1,201,280	702,484	

OIR/sw

February, 1990

Source: The University of Connecticut Health Center

BOARD OF TRUSTEES
1989-90

MEMBERS

The Honorable William A. O'Neill, Governor of the
State of Connecticut, President ex officio

Kenneth B. Andersen, Commissioner of Agriculture,
member ex officio

Gerald N. Tirozzi, Commissioner of Education,
member ex officio

Appointed by the Governor

Otha N. Brown, Jr., Secretary
Andrew J. Canzonetti, Chairman*
Frank D. Rich, Jr., Vice-Chairman
Stephen Altschuler
Kevin V. Dowling
Albert J. Kleban
Louise B. Kronholm
Gerard J. Lawrence
Jack S. Opinsky
Theodore P. Rossi
Irving R. Saslow
Charles Stroh

Elected by Alumni

George R. Brown
Daniel C. Leone

Elected by Students

Susan Nadolny
James Parker

Standing Committees

Budget and Finance Committee

Frank D. Rich, Jr., Chairman
Albert J. Kleban, Vice-Chairman
Kevin V. Dowling
Gerard J. Lawrence
Daniel C. Leone
Theodore P. Rossi

Health Affairs Committee

Kevin V. Dowling, Chairman
Charles Stroh, Vice Chairman
George Brown
Louise B. Kronholm
Daniel C. Leone
Jack S. Opinsky

Joint Conference Committee

Kevin V. Dowling, Chairman
Louise B. Kronholm
Daniel C. Leone
Jack S. Opinsky
Charles Stroh

Community Relations Committee

Jack S. Opinsky, Chairman
Otha N. Brown, Jr.
Daniel C. Leone

STANDING COMMITTEES (cont.)

Student Life Committee

Gerard J. Lawrence, Chairman
Irving R. Saslow, Vice Chairman
James Parker
Louise B. Kronholm
Daniel C. Leone
Jack S. Opinsky

Institutional Policy Committee

Otha N. Brown, Jr., Chairman
Stephen Altschuler, Vice chairman
Kenneth B. Andersen
Louise B. Kronholm
Gerald N. Tirozzi
David Ushery

Hospital Consortium Committee

Kevin V. Dowling
Jack S. Opinsky

Board of Governors Standing Advisory Committee

Louise B. Kronholm
Otha N. Brown, Jr.

Long Range Facilities Plan Committee

Frank D. Rich, Jr.

UCONN Foundation Representative

Irving R. Saslow

Collective Bargaining Committee

Officers of the Board

University Medals Committee

Andrew J. Canzonetti, Chairman
Otha N. Brown, Jr., ex officio
Kevin V. Dowling, ex officio
Jack S. Opinsky, ex officio
James Parker, Student Trustee

Honorary Degree Committee

John T. Casteen, III, Chairman
Otha N. Brown, Jr.
Kevin V. Dowling
Albert J. Kleban
Irving R. Saslow

UCEPI Board of Directors

Frank D. Rich, ex officio

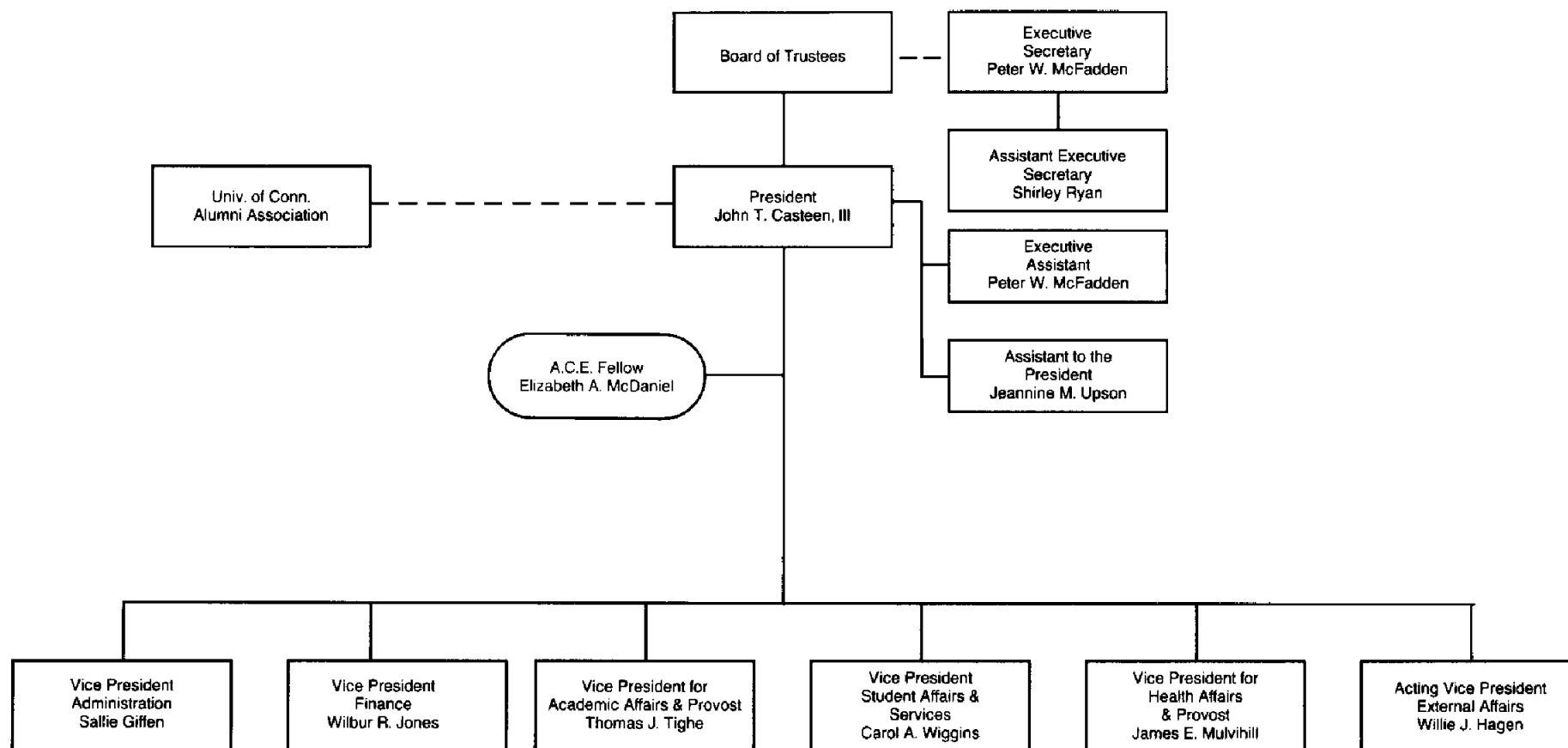

**The University of Connecticut
Organizational Chart
Central Administration
as of January, 1990**

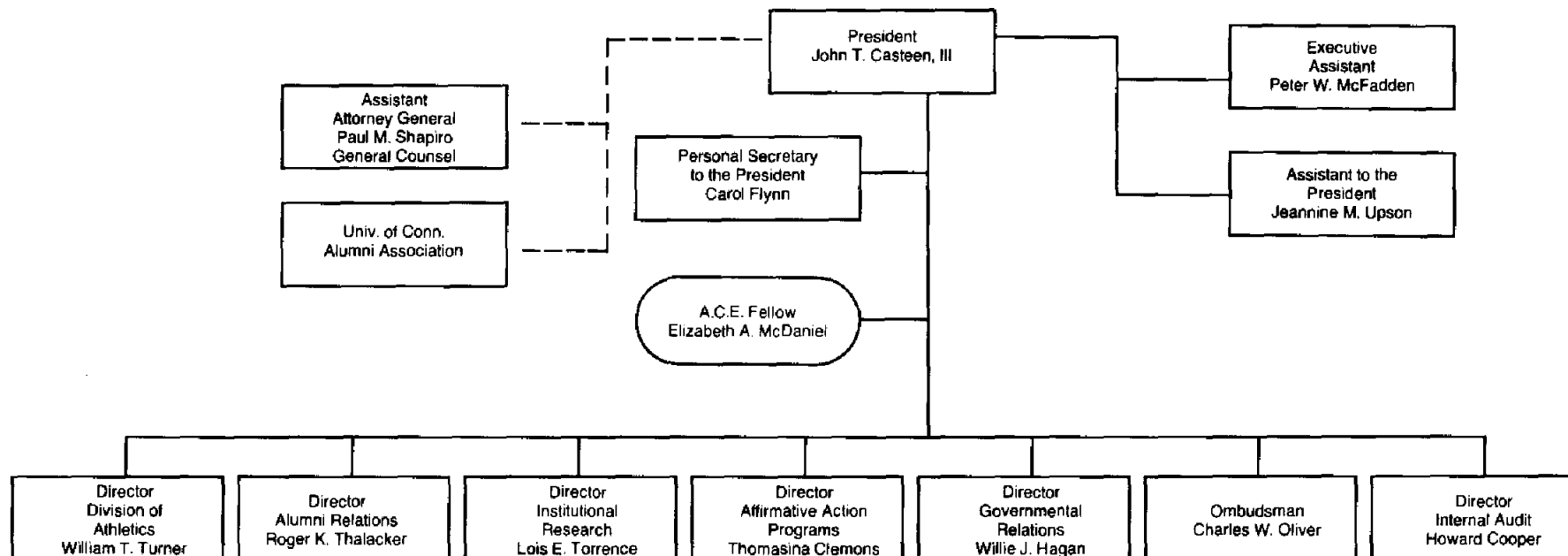

**The University of Connecticut
Organizational Chart
Office of the President
as of October, 1989**

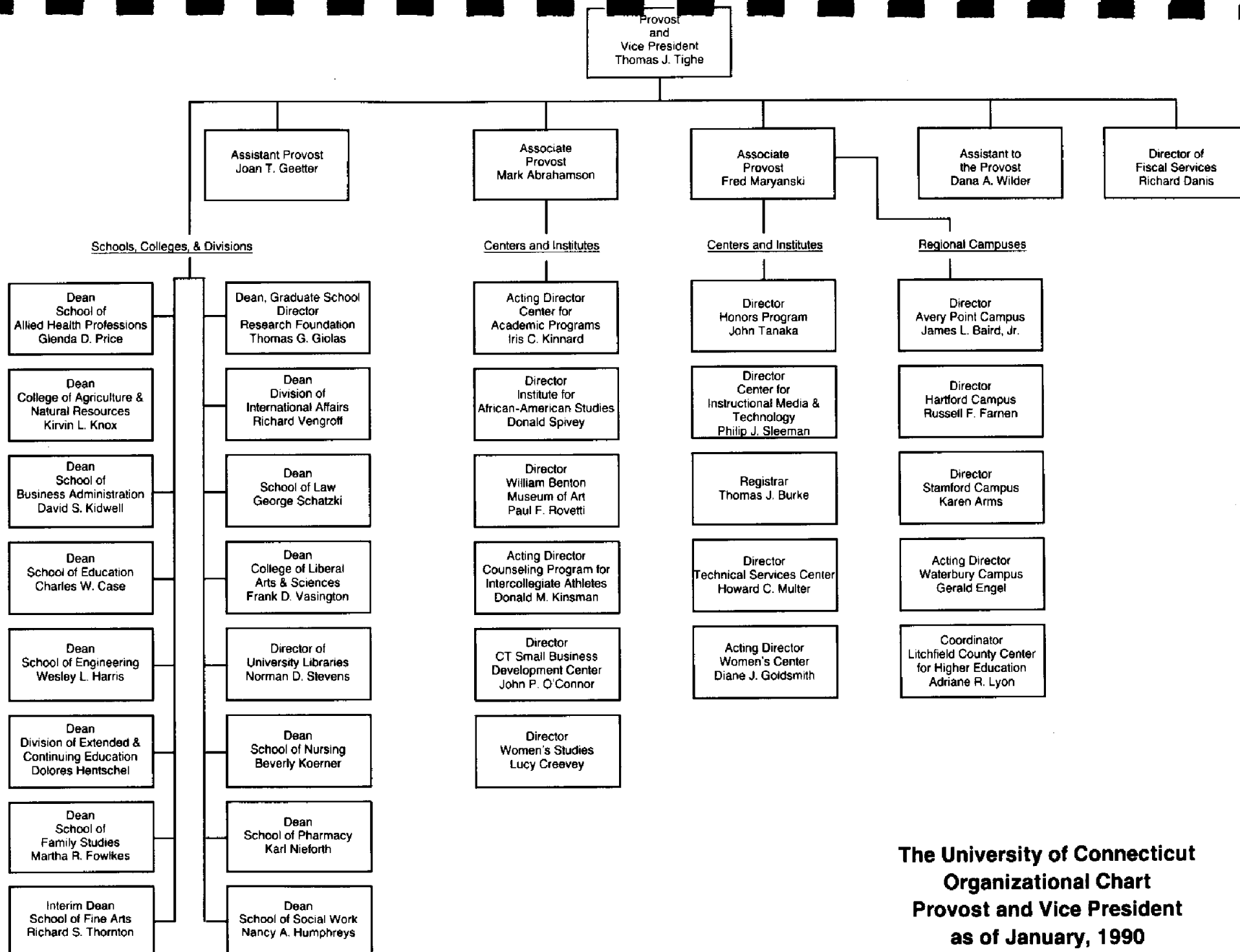

**The University of Connecticut
Organizational Chart
Provost and Vice President
as of January, 1990**

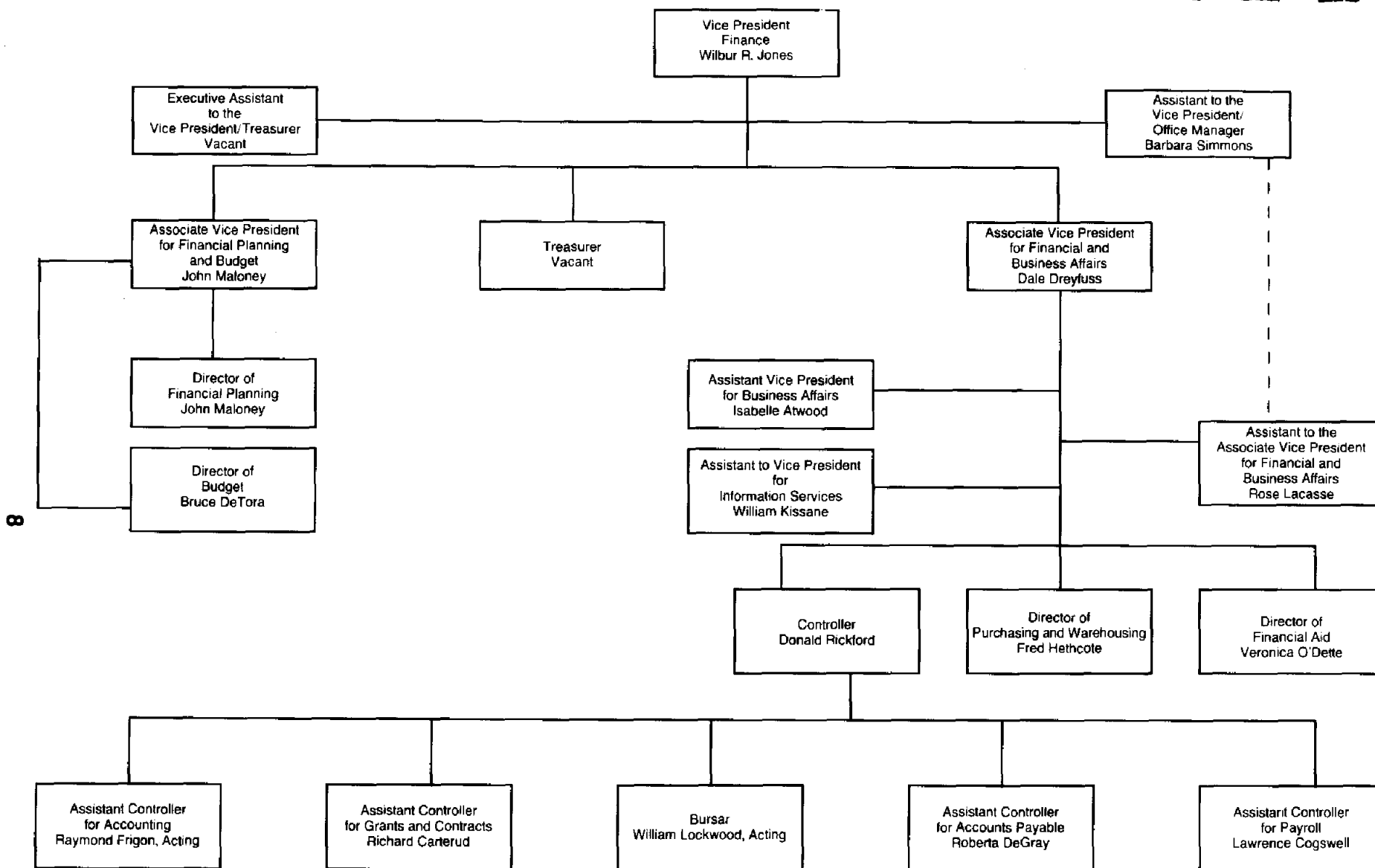

**The University of Connecticut
Organizational Chart
Finance
as of October, 1989**

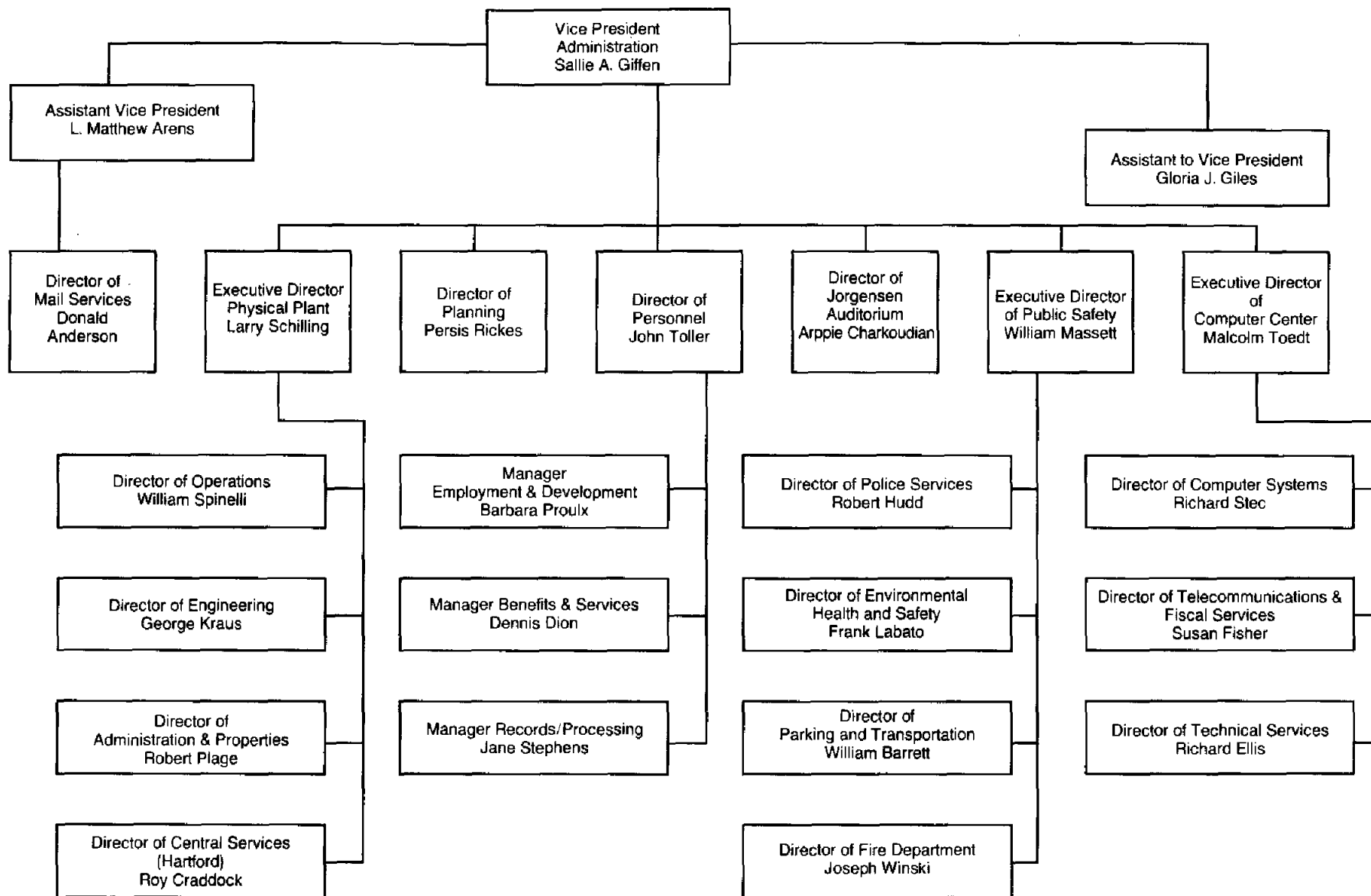

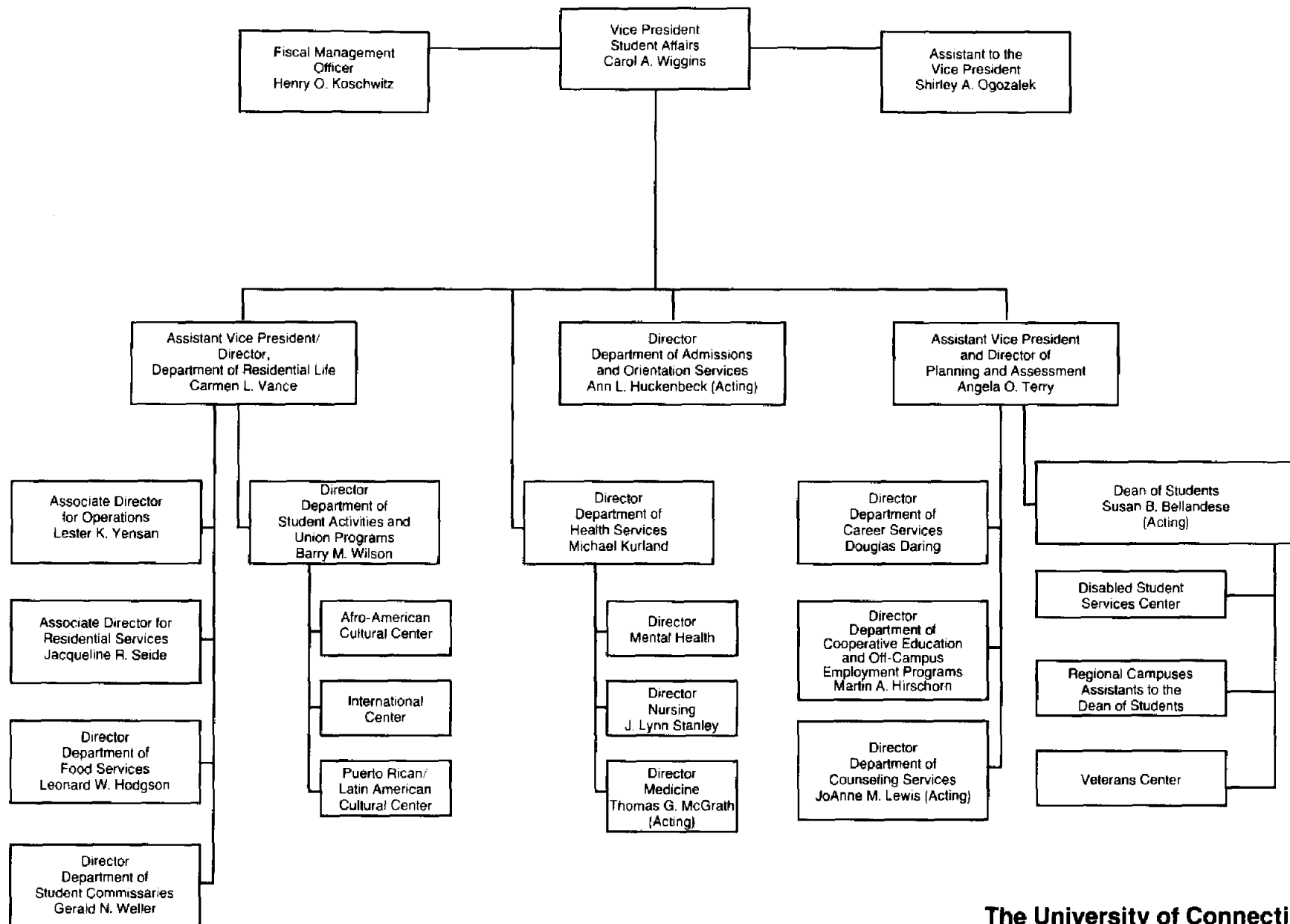

**The University of Connecticut
Organizational Chart
Student Affairs and Services
as of October, 1989**

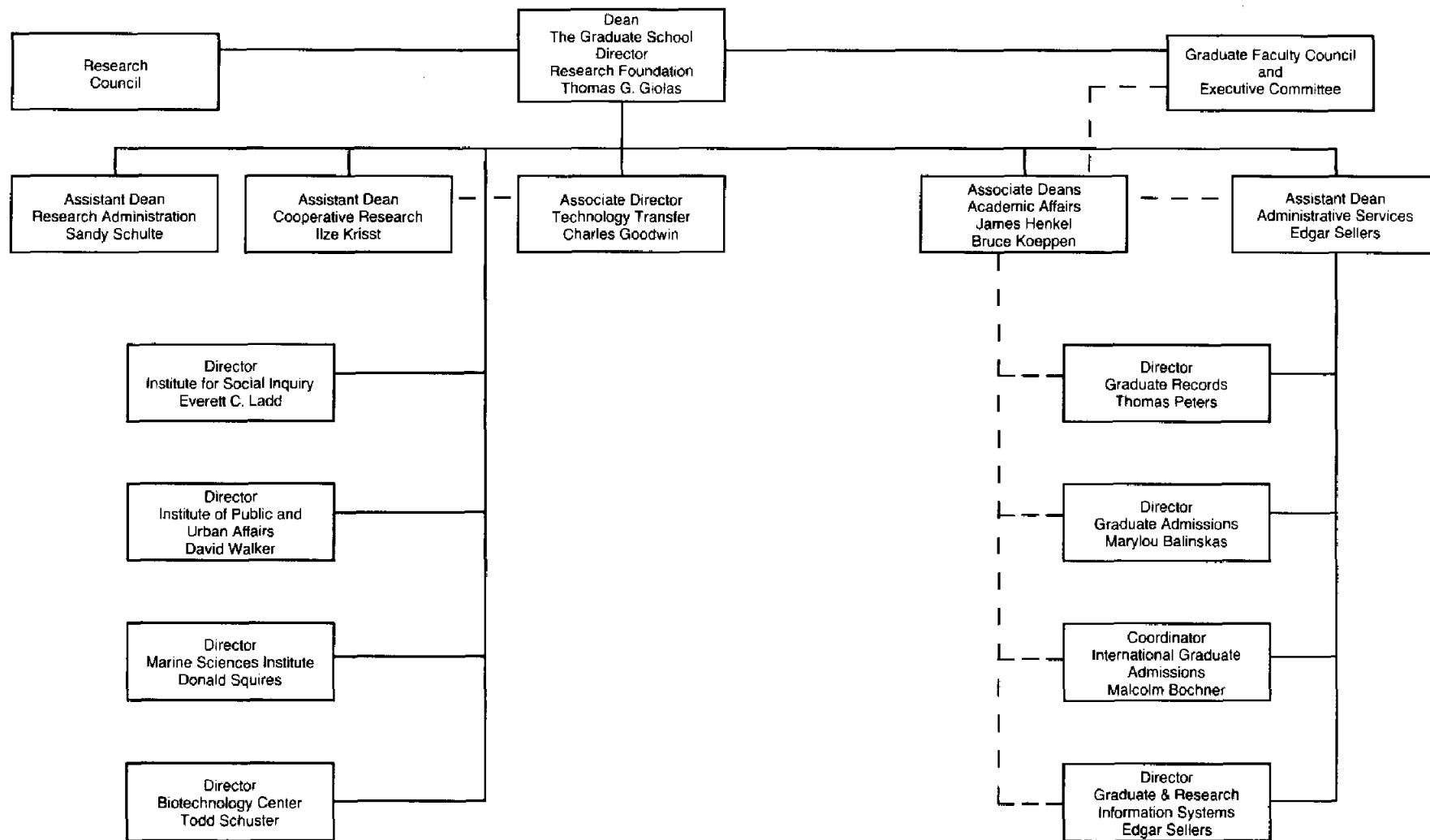

**The University of Connecticut
Organizational Chart
Graduate Education & Research
as of October, 1989**

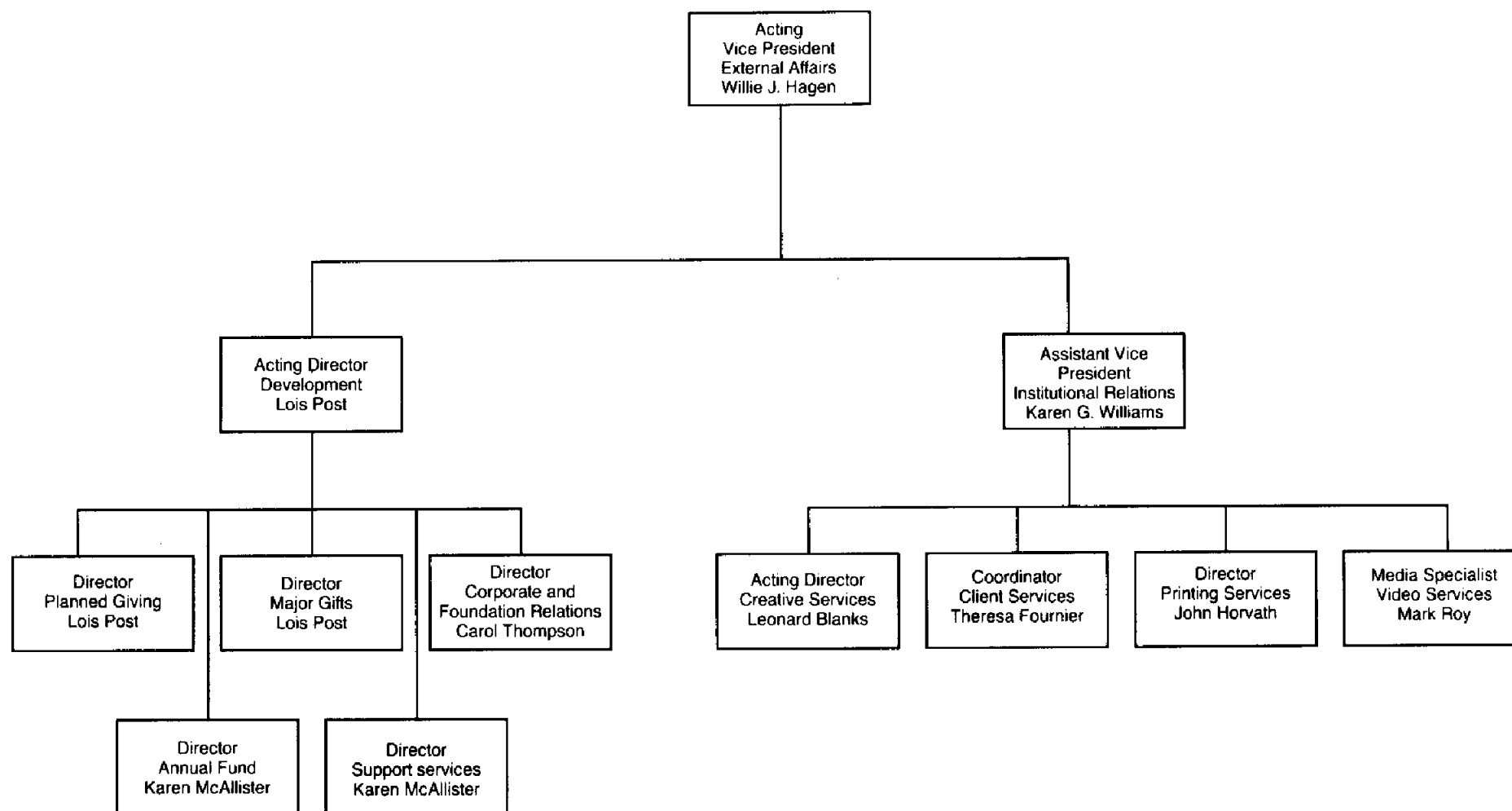

**The University of Connecticut
Organizational Chart
External Affairs
as of January, 1990**

THE UNIVERSITY OF CONNECTICUT HEALTH CENTER
ORGANIZATIONAL CHART
as of October, 1989

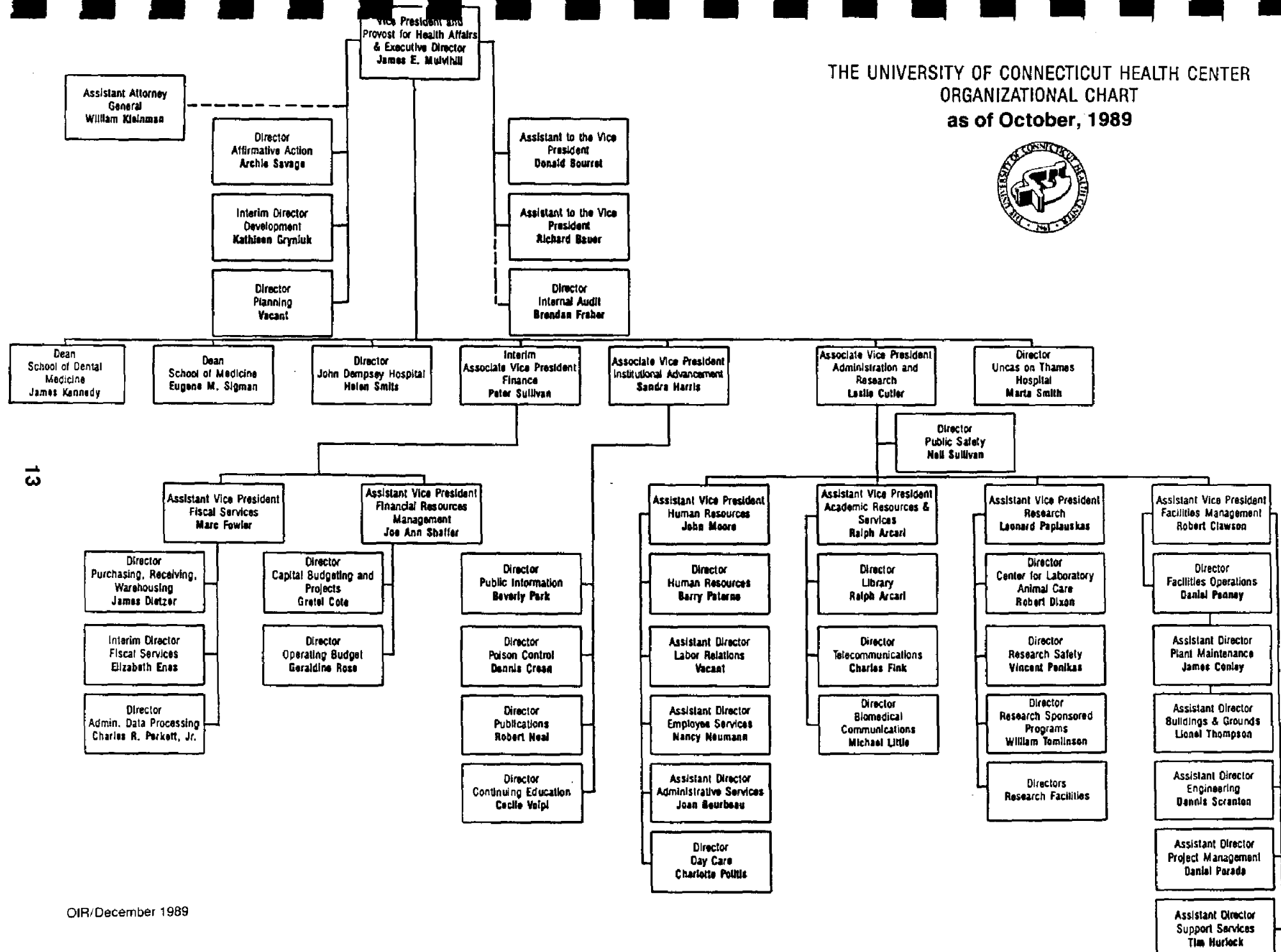

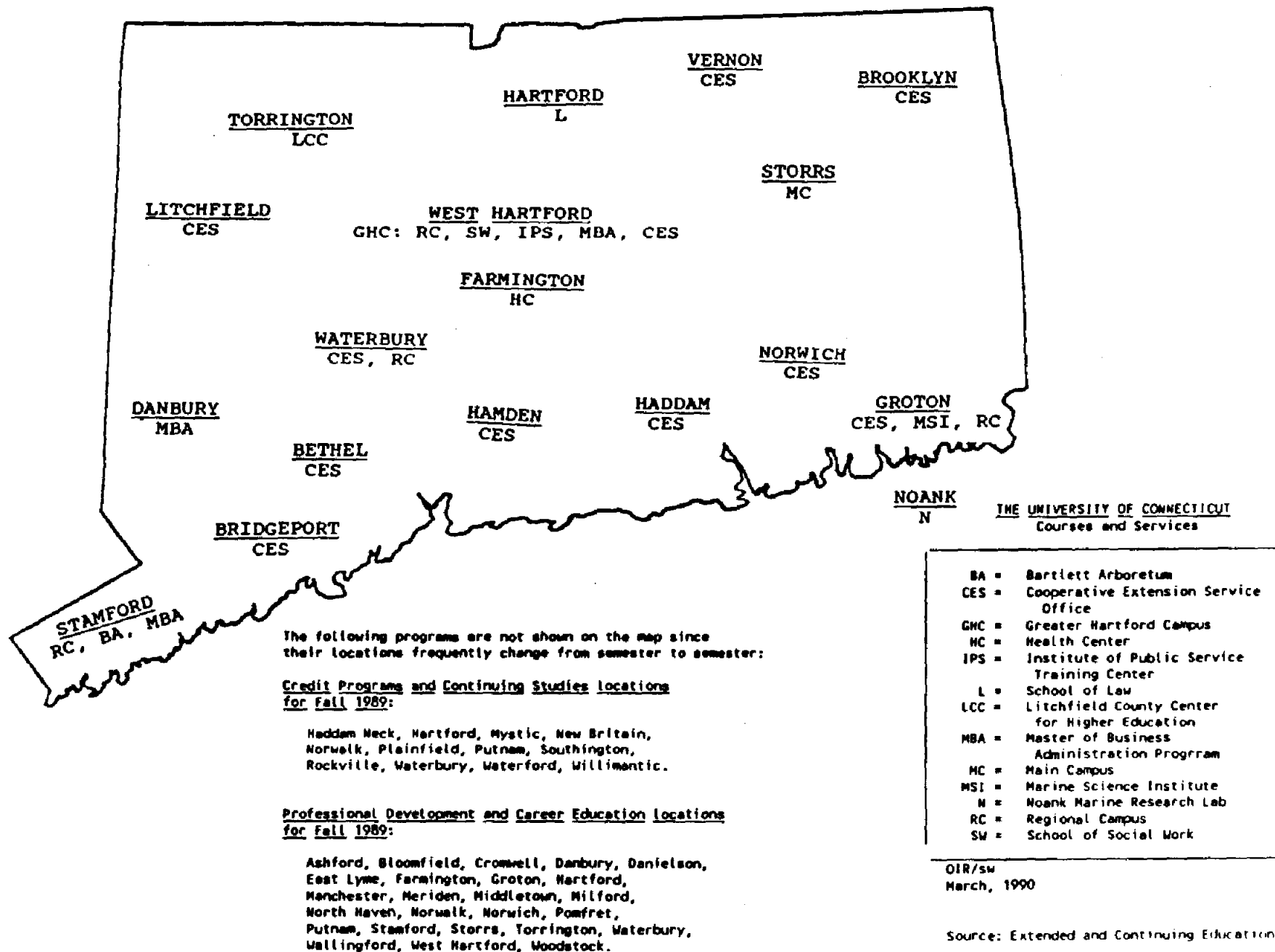

STUDENTS

The University of Connecticut
Storrs and Regional Campuses
Undergraduate Enrollment¹ in each School/College
Selected Years, Fall 1960 to Fall 1989

Storrs Campus					
School/College	1960	1970	1980	1988	1989
Ratcliffe Hicks	112	107	132	56	63
Agriculture & Natural Resources	237	314	813	345	358
Allied Health	---	---			
			425	216	198
Physical Therapy	212	358			
Business Admin.	926	940	2,023	1,187	1,086
Education	173	597			
			448	403	326
Physical Education	108	182			
Engineering	855	827	1,541	1,385	1,271
Family Studies	238	462	378	449	494
Fine Arts	---	485	566	548	562
Liberal Arts & Sciences	3,027	6,477	4,830	8,110	8,001
Nursing	334	381	472	323	267
Pharmacy	384	344	443	412	408
General Studies	---	---	18	86	93
Total	6,606	11,474	12,089	13,520	13,127

Storrs and Regional Campuses					
School/College	1960	1970	1980	1988	1989
Ratcliffe Hicks	112	107	133	56	63
Agriculture & Natural Resources	249	382	954	404	412
Allied Health	---	---			
			435	219	198
Physical Therapy	221	400			
Business Admin.	1,181	1,236	2,222	1,196	1,094
Education	174	604			
			460	418	329
Physical Education	117	200			
Engineering	1,174	1,172	1,869	1,619	1,472
Family Studies	255	549	420	523	560
Fine Arts	---	533	629	596	614
Liberal Arts & Sciences	3,751	8,271	6,143	10,072	10,123
Nursing	347	438	505	379	324
Pharmacy	409	395	477	460	455
General Studies	---	---	165	670	699
Total	7,990	14,287	14,412	16,612	16,343

OIR/LET/dd
December, 1989

(1) Headcount (full-time plus part-time). Excludes non-degree enrollment.

The University of Connecticut
Storrs and Regional Campuses
Undergraduate Enrollment and Percent¹ in Each School/College
Selected Years, Fall 1960 to Fall 1989

Storrs Campus						
	1960	1970	1980	1988	1989	
Total # Undergraduates	6,606	11,474	12,089	13,520	13,127	
School/College	% of Total	% of Total	% of Total	% of Total	Number	% of Total
Ratcliffe Hicks	1.7	0.9	1.1	0.4	63	0.5
Agriculture & Natural Resources	3.6	2.8	6.7	2.6	358	2.7
Allied Health	---	---				
Physical Therapy	3.2	3.1	3.5	1.6	198	1.5
Business Admin.	14.0	8.2	16.7	8.8	1,086	8.3
Education	2.6	5.2				
Physical Education	1.7	1.6	3.7	3.0	326	2.5
Engineering	12.9	7.2	12.7	10.2	1,271	9.7
Family Studies	3.6	4.0	3.1	3.3	494	3.7
Fine Arts	---	4.2	4.7	4.1	562	4.3
Liberal Arts & Sciences	45.8	56.5	40.0	60.0	8,001	61.0
Nursing	5.1	3.3	3.9	2.4	267	2.0
Pharmacy	5.8	3.0	3.7	3.0	408	3.1
General Studies	---	---	0.2	0.6	93	0.7
	100.0	100.0	100.0	100.0	13,127	100.0

Storrs and Regional Campuses						
	1960	1970	1980	1988	1989	
Total # Undergraduates	7,990	14,287	14,412	16,612	16,343	
School/College	% of Total	% of Total	% of Total	% of Total	Number	% of Total
Ratcliffe Hicks	1.4	0.7	0.9	0.3	63	0.4
Agriculture & Natural Resources	3.1	2.7	6.6	2.4	412	2.5
Allied Health	---	---				
Physical Therapy	2.8	2.8	3.0	1.3	198	1.2
Business Admin.	14.8	8.7	15.4	7.2	1,094	6.7
Education	2.2	4.2				
Physical Education	1.4	1.4	3.2	2.5	329	2.0
Engineering	14.7	8.2	13.0	9.8	1,472	9.0
Family Studies	3.2	3.8	2.9	3.2	560	3.4
Fine Arts	---	3.7	4.4	3.6	614	3.8
Liberal Arts & Sciences	47.0	57.9	42.6	60.6	10,123	61.9
Nursing	4.3	3.1	3.5	2.3	324	2.0
Pharmacy	5.1	2.8	3.3	2.8	455	2.8
General Studies	---	---	1.2	4.0	699	4.3
	100.0	100.0	100.0	100.0	16,343	100.0

OIR/LET/dd
December, 1989

(1) Percents based on headcount, excluding non-degree enrollment.

The University of Connecticut
Storrs Campus and Professional Schools
(excluding Health Center)
Graduate and Professional Enrollment ¹ in Each College/School
Selected Years, Fall 1960 to Fall 1989

College/School	1960	1970	1980	1987	1988	1989
Agriculture & Natural Resources	46	72	121	139	123	134
Allied Health	---	---	---	25	27	37
Business Admin. - Storrs	---	102	198	224	238	277
Hartford	79	203	465	457	496	531
Stamford	---	252	436	328	369	395
Danbury	---	---	201	131	79	35
Sub-total, Business	79	557	1,300	1,140	1,182	1,238
Education (includes 6th year)	456	989	916	948	1,030	1,042
Engineering	218	506	270	421	472	470
Family Studies	9	73	44	59	58	52
Fine Arts	---	58	80	71	88	94
Health Center ²	---	---	100	162	209	223
Liberal Arts & Sciences	401	1,344	1,166	1,215	1,336	1,475
Nursing	---	---	88	116	108	115
Pharmacy	19	41	58	61	70	63
Social Work	87	285	470	422	305	323
Sub-total, Graduate	1,315	3,925	4,506	4,779	5,008	5,266
Law	300	537	646	711	710	724
Total	1,615	4,462	5,152	5,490	5,718	5,990

Graduate and Professional Enrollment ¹ and Percent in Each College/School
Selected Years, Fall 1960 to Fall 1989

	1960	1970	1980	1987	1988	1989
Total # Graduate & Professional	1,615	4,462	5,152	5,490	5,718	5,990
College/School	% of Total	% of Total	% of Total	% of Total	% of Total	% of Total
Agriculture & Natural Resources	2.8	1.6	2.4	2.5	2.1	2.2
Allied Health	---	---	---	0.5	0.5	0.6
Business Administration	4.9	12.5	25.2	20.8	20.7	20.7
Education	28.2	22.2	17.8	17.3	18.0	17.4
Engineering	13.5	11.4	5.2	7.7	8.3	7.8
Family Studies	0.6	1.6	0.9	1.0	1.0	0.9
Fine Arts	---	1.3	1.6	1.3	1.5	1.6
Health Center ²	---	---	1.9	2.9	3.7	3.7
Liberal Arts & Sciences	24.8	30.1	20.6	22.1	23.4	24.6
Nursing	---	---	1.7	2.1	1.9	1.9
Pharmacy	1.2	0.9	1.1	1.1	1.2	1.1
Social Work	5.4	6.4	9.1	7.7	5.3	5.4
Sub-total, Graduate	81.4	88.0	87.5	87.0	87.6	87.9
Law	18.6	12.0	12.5	13.0	12.4	12.1
	100.0	100.0	100.0	100.0	100.0	100.0

OIR/dd
January, 1990

(1) Head count (full-time plus part-time). Excludes non-degree enrollment.

(2) Biomedical Sciences, Community Health, and Dental Science. Does not include Medical or Dental School.

Total University
Comparison of Fall 1988 and Fall 1989 Enrollment

	Undergraduate - Full-time and Part-time					
	Fall 1988	Fall 1989			Change in Total Headcount	
		FT	PT	Total	#	%
<u>Storrs</u>						
Agriculture - Ratcliffe Hicks	56	58	5	63	+ 7	+12.5
Agriculture & Natural Resources	345	315	43	358	+ 13	+ 3.8
Allied Health	216	176	22	198	- 18	- 5.2
Business Administration	1,187	964	122	1,086	- 101	- 8.3
Education	403	298	28	326	- 77	-19.1
Engineering	1,385	1,130	141	1,271	- 114	- 8.2
Family Studies	449	466	28	494	+ 45	+10.0
Fine Arts	548	520	42	562	+ 14	+ 2.5
Liberal Arts & Sciences	8,110	7,617	384	8,001	- 109	- 1.3
Nursing	323	246	21	267	- 56	-17.3
Pharmacy	412	397	11	408	- 4	- 1.0
General Studies	86	10	83	93	+ 7	+ 8.1
Sub-total	13,520	12,197	930	13,127	- 393	- 2.9
Unclassified	423	79	469	548	+ 125	+29.5
Storrs Total	13,943	12,276	1,399	13,675	- 268	- 1.9
<u>Regional Campuses - & Center</u>						
Agriculture & Natural Resources	59	41	13	54	- 5	- 8.5
Allied Health	3	-	-	-	- 3	-100.0
Business Administration	9	3	5	8	- 1	-11.1
Education	15	-	3	3	- 12	-80.0
Engineering	234	182	19	201	- 33	-14.1
Family Studies	74	60	6	66	- 8	-10.8
Fine Arts	48	44	8	52	+ 4	+ 8.3
Liberal Arts & Sciences	1,962	1,848	274	2,122	+ 160	+ 8.1
Nursing	56	34	23	57	+ 1	+ 1.8
Pharmacy	48	45	2	47	- 1	- 2.1
General Studies	584	11	595	606	+ 22	+ 3.8
Sub-total	3,092	2,268	948	3,216	+ 124	+ 4.0
Unclassified ¹	1,384	70	1,354	1,424	+ 40	+ 2.9
Regional Campuses Total	4,476	2,338	2,302	4,640	+ 164	+ 3.7
	35	-	93	93	+ 58	+165.7
University-Total Undergraduate Level	18,454	14,614	3,794	18,408	- 46	- 0.2

	Undergraduate						Unclassified ¹			
	Fall 1989					Change in Headcount		Change in Headcount		
	Fall 1988	FT	PT	Total	#	%	Fall 1988	Fall 1989	#	%
University of Connecticut at:										
Avery Point	467	348	103	451	- 16	- 3.4	234	228	- 6	- 2.6
Hartford	1,144	857	318	1,175	+ 31	+ 2.7	364	391	+ 27	+ 7.4
Stamford	675	454	279	733	+ 58	+ 8.6	524	523	- 1	- 0.2
Waterbury	615	519	146	665	+ 50	+ 8.1	130	134	+ 4	+ 3.1
LCC for HE	191	90	102	192	+ 1	+ 0.5	132	148	+ 16	+ 12.1
Total	3,092	2,268	948	3,216	+124	+ 4.0	1,384	1,424	+ 40	+ 2.9

(1) For regional campuses, includes graduate level unclassified students.

Total University
Comparison of Fall 1988 and Fall 1989 Enrollment

	Graduate - Full-time & Part-time					
	Fall 1988	Fall 1989			Change in Total Headcount	
		FT	PT	Total	#	%
Agriculture & Natural Resources	123	83	51	134	+ 11	+ 8.9
Allied Health	27	12	25	37	+ 10	+37.0
Business Administration - Storrs	238	266	11	277	+ 39	+16.4
Hartford	496	7	524	531	+ 35	+ 7.0
Stamford	369	6	389	395	+ 26	+ 7.0
Danbury	79	1	34	35	- 44	-55.7
Sub-total - Business Admin.	1,182	280	958	1,238	+ 56	+ 4.7
Education (Includes 6th Year)	1,030	221	821	1,042	+ 12	+ 1.2
Engineering	472	293	177	470	- 2	- 0.4
Family Studies	58	32	20	52	- 6	-10.3
Fine Arts	88	60	34	94	+ 6	+ 6.8
Health Center - Biomedical Science	209	85	138	223	+ 14	+ 6.7
Liberal Arts & Sciences	1,336	1,129	346	1,475	+139	+10.4
Nursing	108	20	95	115	+ 7	+ 6.5
Pharmacy	70	59	4	63	- 7	-10.0
Social Work	305	323	-	323	+ 18	+ 5.9
Sub-total - Degree	5,008	2,597	2,669	5,266	+258	+ 5.1
Unclassified - Storrs	642	27	591	618	- 24	- 3.7
Other Locations	178	-	175	175	- 3	- 1.7
Social Work	321	6	327	333	+ 12	+ 3.7
MBA	61	11	91	102	+ 41	+67.2
Sub-total - Non-Degree	1,202	44	1,184	1,228	+ 26	+ 2.2
Total - All Graduate Level ¹	6,210	2,641	3,853	6,494	+284	+ 4.6
School of Law	710	490	234	724	+ 14	+ 2.0

All Students, by Full-time/Part-time Status and Sex					
		Fall 1988	Fall 1989	Change	
				#	%
Undergraduate Level	Full-time	14,973	14,610	-363	- 2.4
	Part-time	3,251	3,629	+378	+11.6
	Male	8,770	8,815	+ 45	+ 0.5
	Female	9,454	9,424	- 30	- 0.3
Graduate Level	Full-time	2,530	2,645	+115	+ 4.5
	Part-time	3,910	4,026	+116	+ 3.0
	Male	2,939	3,052	+113	+ 3.8
	Female	3,501	3,619	+118	+ 3.4
School of Law	Full-time	490	490	-	-
	Part-time	220	234	+ 14	+ 6.4
	Male	357	369	+ 12	+ 3.4
	Female	353	355	+ 2	+ 0.6
University Total	Full-time	17,993	17,745	-248	- 1.4
	Part-time	7,381	7,889	+508	+ 6.9
	Male	12,066	12,236	+170	+ 1.4
	Female	13,308	13,398	+ 90	+ 0.7
Total		25,374	25,634	+260	+ 1.0

Health Center					
		Fall 1988	Fall 1989	Change	
				#	%
<u>Medicine</u>					
Medical Students		350	325	-25	- 7.1
Interns & Residents		293	323	+30	+10.2
Sub-total		643	648	+ 5	+ 0.8
<u>Dental Medicine</u>					
Dental Students		158	151	- 7	- 4.4
Residents (postgraduates)		77	78	+ 1	+ 1.3
Sub-total		235	229	- 6	- 2.5
<u>Medical & Dental Schools</u>					
Students		508	476	-32	- 6.3
Interns & Residents		370	401	+31	+ 8.4
Total		878	877	- 1	- 0.1

(1) Excludes graduate level unclassified at regional campuses.

OIR/dd
January, 1990

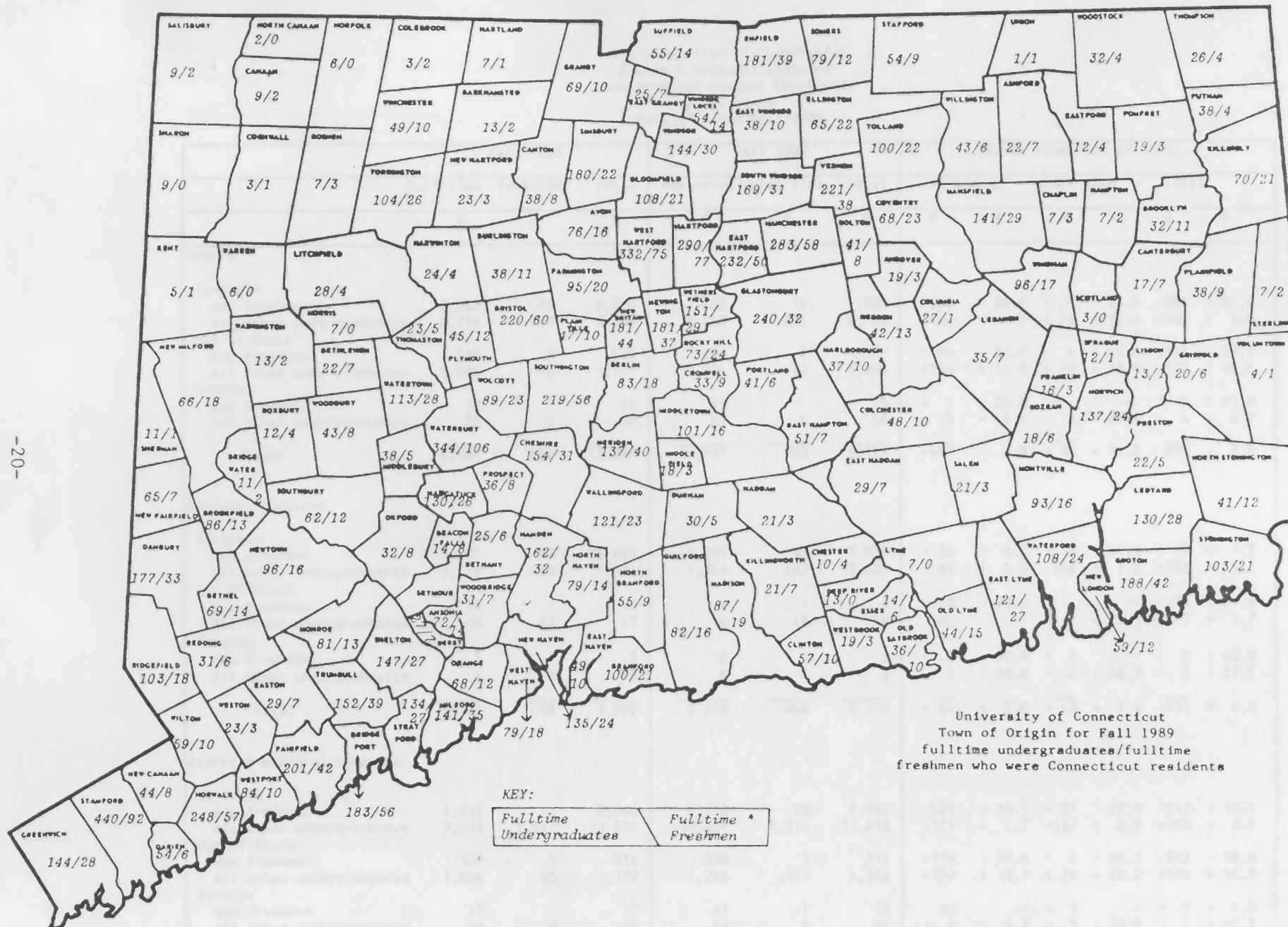

University of Connecticut
Town of Origin for Fall 1989
fulltime undergraduates/fulltime
freshmen who were Connecticut residents

The University of Connecticut
Storrs & Regional Campuses
Undergraduate Student Enrollment
by Residence
Fall 1988 and Fall 1989

Fall 1988				Fall 1989			Change from 1988 to 1989					
	Full-time	Part-time	Total	Full-time	Part-time	Total	Full-time		Part-time		Total	
	#	#	#	#	#	#	#	%	#	%	#	%
Storrs												
In-State												
New freshmen	2,262	18	2,280	1,708	15	1,723	-554	- 24.5	- 3	- 16.7	-557	- 24.4
All other undergraduates	8,754	772	9,526	8,860	851	9,711	+106	+ 1.2	+ 79	+ 10.2	+185	+ 1.9
Out-of-State												
New freshmen	515	5	520	326	1	327	-189	- 36.7	- 4	- 80.0	-193	- 37.1
All other undergraduates	1,086	36	1,122	1,236	59	1,295	+150	+ 13.8	+ 23	+ 63.9	+173	+ 15.4
Foreign												
New freshmen	12	-	12	15	-	15	+ 3	+ 25.0	--	--	+ 3	+ 25.0
All other undergraduates	55	5	60	52	4	56	- 3	- 5.4	- 1	- 20.0	- 4	- 6.7
Total	12,684	836	13,520	12,197	930	13,127	-487	- 3.8	+ 94	+ 11.2	-393	- 2.9
Regional Campuses												
In-State												
New freshmen	971	53	1,024	1,004	35	1,039	+ 33	+ 3.4	- 18	- 34.0	+ 15	+ 1.5
All other undergraduates	1,179	805	1,984	1,244	863	2,107	+ 65	+ 5.5	+58	+ 7.2	+123	+ 6.2
Out-of-State												
New freshmen	14	-	14	4	-	4	- 10	- 71.4	--	--	- 10	- 71.4
All other undergraduates	10	47	57	10	48	58	NC	--	+ 1	+ 2.1	+ 1	+ 1.7
Foreign												
New freshmen	5	-	5	2	1	3	- 3	- 60.0	+ 1	--	- 2	- 40.0
All other undergraduates	5	3	8	4	1	5	- 1	- 20.0	- 2	- 66.7	- 3	- 37.5
Total	2,184	908	3,092	2,268	948	3,216	+ 84	+ 3.8	+ 40	+ 4.4	+124	+ 4.0
Storrs & Regional Campuses												
In-State												
New freshmen	3,233	71	3,304	2,712	50	2,762	-521	- 16.1	- 21	- 29.6	-542	- 16.4
All other undergraduates	9,933	1,577	11,510	10,104	1,714	11,818	+171	+ 1.7	+137	+ 8.7	+308	+ 2.7
Out-of-State												
New freshmen	529	5	534	330	1	331	-199	- 37.6	- 4	- 80.0	-203	- 38.0
All other undergraduates	1,096	83	1,179	1,246	107	1,353	+150	+ 13.7	+ 24	+ 28.9	+174	+ 14.8
Foreign												
New freshmen	17	-	17	17	1	18	NC	--	+ 1	--	+ 1	+ 5.9
All other undergraduates	60	8	68	56	5	61	- 4	- 6.7	- 3	- 37.5	- 7	- 10.3
Total	14,868	1,744	16,612	14,465	1,878	16,343	-403	- 2.7	+134	+ 7.7	-269	- 1.6

The University of Connecticut
Total University
Minority Student Enrollment
Fall 1989

	Undergraduate			Graduate			Professional			Unclassified			Total Headcount
	FT	PT	Total	FT	PT	Total	FT	PT	Total	FT	PT	Total	
All Locations													
Black	559	54	613	60	43	103				4	150	154	870
Native American	35	2	37	5	7	12				1	7	8	57
Asian American	510	54	564	148	44	192				5	73	78	834
Hispanic	431	33	464	69	67	136				1	51	52	652
Sub-total	1,535	143	1,678	282	161	443				11	281	292	2,413
% Minority	10.6%	7.6%	10.3%	10.8%	6.0%	8.4%				5.7%	9.0%	8.8%	
Law													
Black							24	11	35				35
Native American							1	2	3				3
Asian American							7	7	14				14
Hispanic							31	2	33				33
Sub-total							63	22	85				85
% Minority							12.9%	9.4%	11.7%				
Health Center*													
Black							17	-	17				17
Native American							3	-	3				3
Asian American							28	-	28				28
Hispanic							19	-	19				19
Sub-total							67	-	67				67
% Minority							14.1%	-%	14.0%				
TOTAL MINORITY %													2,565 9.8%
All Other Students													
	12,930	1,735	14,665	2,315	2,508	4,823	834	214	1,048	182	2,827	3,009	23,545
							Law 427	212	639				
							HC 407	2	409				
							Law 490	234	724				
							HC 474	2	476				
Total	14,465	1,878	16,343	2,597	2,669	5,266	964	236	1,200	193	3,108	3,301	26,110

OIR/LET/dd
December 1989

*Excludes Residents and Interns.

The University of Connecticut
Storrs Campus
Undergraduate Enrollment
By School/College,
by Minority, and by Male/Female
Fall 1989

School/College	Black	Native American	Asian American	Hispanic	Total Enroll- ment	# Male	# Female
Ratcliffe Hicks	-	1	2	1	63	31	32
Agriculture & Natural Resources	4	-	3	9	358	142	216
Allied Health	3	1	4	10	198	43	155
Business Admin.	22	1	41	21	1,086	588	498
Education	4	2	-	5	326	76	250
Engineering	31	1	99	28	1,271	1,091	180
Family Studies	21	1	8	7	494	30	464
Fine Arts	16	-	14	19	562	231	331
General Studies	2	-	2	2	93	18	75
Liberal Arts & Sciences	358	16	220	252	8,001	3,907	4,094
Nursing	9	-	5	4	267	17	250
Pharmacy	10	-	30	6	408	131	277
Total	480	23	428	364	13,127	6,305	6,822

Regional Campuses and Center
Undergraduate Enrollment
By Location, by Minority, and by Male/Female
Fall 1989

Location	Black	Native American	Asian American	Hispanic	Total Enroll- ment	# Male	# Female
Avery Point	10	2	15	4	451	224	227
Hartford	74	6	60	44	1,175	554	621
Stamford	29	2	29	35	733	305	428
Waterbury	18	4	22	17	665	329	336
Total	131	14	126	100	3,024	1,412	1,612
Litchfield County Center for Higher Education	2	-	10	-	192	63	129

OIR/LET/dd
December, 1989

The University of Connecticut
Storrs Campus
Undergraduate Enrollment
By Major, by Class, and by Full-time/Part-time
Fall 1989

School/Department	F	S	Jr	Sr	ALL FT	PT	FT & PT
<u>Agriculture & Natural Resources</u>							
Ratcliffe Hicks:							
Animal Science	12	13	1	-	26	1	27
Floriculture	-	-	-	-	-	-	-
Fruit & Vegetable Production	-	-	-	-	-	1	1
Horticulture	20	10	-	-	30	-	30
Nursery Management	-	2	-	-	2	3	5
Sub-total	32	25	1	-	58	5	63
Agriculture & Natural Resources	1	1	1	-	3	-	3
Ag. Economics & Rural Sociology	1	1	1	1	4	4	8
Agricultural Engineering	-	1	-	-	1	-	1
Animal Science	30	22	30	24	106	5	111
Landscape Design	12	10	18	20	60	11	71
Nutritional Sciences	2	4	13	18	37	6	43
Pathobiology	6	3	10	9	28	3	31
Plant Science:							
Agronomy	1	1	1	2	5	4	9
Environmental Horticulture	1	5	9	8	23	5	28
Renewable Natural Resources	6	7	19	14	46	5	51
Undecided	-	-	2	-	2	-	2
Sub-total	60	55	104	96	315	43	358
Total Ag. & Natural Res.	92	80	105	96	373	48	421
<u>Allied Health</u>							
Clinical Dietetics	-	-	13	15	28	5	33
Medical Lab Sciences							
Cytogenetics	-	-	5	5	10	-	10
Cytotechnology	-	-	1	4	5	-	5
Medical Technology	-	1	4	6	11	1	12
Physical Therapy	1	2	22	97	122	16	138
Total Allied Health	1	3	45	127	176	22	198
<u>Business Administration</u>							
Accounting	-	1	159	130	290	33	323
Business, General	-	-	29	38	67	8	75
Center for Health Systems Mang't	-	-	22	16	38	-	38
Finance	-	-	120	155	275	37	312
Real Estate & Urban Economics	-	-	6	18	24	2	26
Risk & Insurance	-	-	1	5	6	3	9
Management & Info. Systems	-	-	15	31	46	7	53
Management & Organization	-	-	30	16	46	2	48
Manag't & Hum. Resources Devel.	-	-	-	6	6	3	9
Marketing	-	1	69	95	165	27	192
Undecided	-	-	-	1	1	-	1
Total Business Admin.	-	2	451	511	964	122	1,086
<u>Education</u>							
Curriculum & Instruction:							
Elementary Education	-	1	41	45	87	2	89
Secondary	-	-	25	43	68	9	77
Educational Leadership	-	-	-	-	-	-	-
Educational Psychology:							
Rehabilitation	-	-	4	4	8	3	11
Special Education	1	-	16	18	35	1	36
Sport & Leisure Studies							
Recreational Services	-	1	10	15	26	1	27
Sport & Leisure Studies	-	7	32	35	74	12	86
Total Education	1	9	128	160	298	28	326

(continued)

The University of Connecticut
Storrs Campus
Undergraduate Enrollment
By Major, by Class, and by Full-time/Part-time
Fall 1989

School/Department	F	S	Jr	Sr	ALL FT	PT	FT & PT
<u>Engineering</u>							
Chemical Engineering	21	23	16	23	83	8	91
Civil Engineering	42	30	40	58	170	17	187
Computer Science & Engr.	57	40	51	57	205	29	234
Electrical Engineering	64	41	93	159	357	39	396
Mechanical Engineering	63	59	77	114	313	47	360
Undecided	-	-	2	-	2	1	3
Total Engineering	247	193	279	411	1,130	141	1,271
<u>Family Studies</u>							
Design & Resource Management	14	25	39	36	114	3	117
Human Development & Family Rel.	24	51	157	120	352	25	377
Undecided	-	-	-	-	-	-	-
Total Family Studies	38	76	196	156	466	28	494
<u>Fine Arts</u>							
<u>Art:</u>							
Ceramics	1	-	2	1	4	-	4
Graphics	30	56	68	51	205	18	223
Painting	5	4	9	8	26	7	33
Photography	9	8	10	12	39	3	42
Printmaking	-	-	1	1	2	-	2
Sculpture	1	1	2	1	5	3	8
Undecided	2	3	2	-	7	1	8
Sub-total	48	72	94	74	288	32	320
<u>Dramatic Arts:</u>							
Acting	10	12	15	15	52	2	54
Directing	2	1	-	-	3	-	3
Drama, General Program	4	6	4	2	16	-	16
Puppetry	1	1	1	3	6	-	6
Technical Design	4	5	6	3	18	2	20
Sub-total	21	25	26	23	95	4	99
<u>Music:</u>							
Applied	7	8	11	11	37	3	40
Composition	1	-	-	1	2	1	3
Education (FA)	29	17	15	11	72	-	72
Music, General Program	9	4	4	7	24	2	26
Music Theory	1	-	1	-	2	-	2
Sub-total	47	29	31	30	137	6	143
Total Fine Arts	116	126	151	127	520	42	562
<u>General Studies</u>							
	-	-	2	8	10	83	93
<u>Liberal Arts & Sciences</u>							
Anthropology	8	12	21	11	52	5	57
Art History	8	12	7	9	36	4	40
Biological Sciences	162	128	156	109	555	30	585
Chemistry	31	20	23	27	101	9	110
Communication Sciences	56	102	187	144	489	48	537
Economics	40	102	296	233	671	60	731
English	81	119	264	163	627	35	662
Geography	1	2	15	15	33	4	37
Geology/Geophysics	4	4	7	7	22	2	24
History	45	56	89	56	246	17	263
Individualized Major	13	10	23	46	92	6	98
Journalism	35	42	42	23	142	6	148
Latin American Studies	-	2	6	3	11	1	12
Linguistics/Philosophy	3	1	1	-	5	-	5

(continued)

The University of Connecticut
Storrs Campus
Undergraduate Enrollment
By Major, by Class, and by Full-time/Part-time
Fall 1989

School/Department	F	S	Jr	Sr	All FT	PT	FT & PT
<u>Liberal Arts & Sciences (cont.)</u>							
Mathematics	73	56	50	34	213	11	224
Math/Actuarial	25	16	18	26	85	3	88
Math/Statistics	4	1	9	5	19	5	24
Middle Eastern Studies	-	-	-	-	-	-	-
<u>Modern & Classical Languages:</u>							
Classics	-	3	-	-	3	-	3
French	4	13	6	14	37	1	38
German	1	2	5	4	12	-	12
Italian	1	2	-	2	5	2	7
Portuguese	-	1	-	1	2	-	2
Russian	3	2	3	3	11	-	11
Spanish	10	11	14	14	49	-	49
Molecular & Cell Biology	-	1	2	5	8	1	9
Biophysics	4	2	5	1	12	-	12
Philosophy	10	7	9	11	37	3	40
Physics	21	26	15	13	75	6	81
Physiology & Neurobiology	-	-	2	-	2	-	2
Political Science	124	161	215	153	653	25	678
Psychology	163	166	252	168	749	43	792
Slavic & E. European Studies	-	1	4	3	8	-	8
Sociology	18	26	39	32	115	6	121
Statistics	1	2	6	2	11	-	11
Urban Studies	2	1	1	6	10	-	10
Undecided	1,038	1,018	328	35	2,419	51	2,470
Total Liberal Arts & Sci.	1,989	2,130	2,120	1,378	7,617	384	8,001
<u>Nursing</u>							
Nursing	26	51	64	105	246	21	267
<u>Pharmacy</u>							
Pharmacy	57	66	75	199	397	11	408
<u>Summary - Storrs Campus</u>							
Ratcliffe Hicks	32	25	1	-	58	5	63
Agriculture & Natural Resources	60	55	104	96	315	43	358
Allied Health	1	3	45	127	176	22	198
Business Administration	-	2	451	511	964	122	1,086
Education	1	9	128	160	298	28	326
Engineering	247	193	279	411	1,130	141	1,271
Family Studies	38	76	196	156	466	28	494
Fine Arts	116	126	151	127	520	42	562
General Studies	-	-	2	8	10	83	93
Liberal Arts & Sciences	1,989	2,130	2,120	1,378	7,617	384	8,001
Nursing	26	51	64	105	246	21	267
Pharmacy	57	66	75	199	397	11	408
Total Storrs Campus	2,567	2,736	3,616	3,278	12,197	930	13,127

Regional Campuses and Center
Undergraduate Enrollment
By Location, by Class, and by Full-time/Part-time
Fall 1989

Location	F	S	Jr	Sr	ALL FT	PT	FT & PT
Avery Point	206	121	15	6	348	103	451
Hartford	523	296	31	7	857	318	1,175
Stamford	233	128	61	32	454	279	733
Waterbury	313	189	14	3	519	146	665
Total Regional Campuses	1,275	734	121	48	2,178	846	3,024
Litchfield County Center for Higher Education	46	36	5	3	90	102	192

OIR/LET/dd
December, 1989

The University of Connecticut
Regional Campuses and Center Enrollment,¹ by School
Selected years, Fall Semester 1977 to 1989

School/College	Avery Point	Hartford	Stamford	Torrington	Waterbury	Total	LCC for HE
Agriculture & Natural Resources:							
1977	37	65	48	23	53	226	--
1980	23	43	29	7	39	141	--
1983	15	24	21	12	22	94	--
1984	10	17	15	9	16	67	--
1985	16	15	19	-	13	63	6
1986	13	25	10	-	7	55	5
1987	13	18	7	-	19	57	1
1988	18	13	10	-	14	55	4
1989	10	18	12	-	9	49	5
Allied Health:							
1977	2	4	1	-	2	9	--
1980	2	4	2	1	1	10	--
1983	1	4	2	-	7	14	--
1984	1	3	2	1	8	15	--
1985	2	3	-	-	3	8	--
1986	-	2	-	-	3	5	--
1987	-	1	-	-	1	2	2
1988	-	1	-	-	1	2	1
1989	-	-	-	-	-	-	--
Business Admin.:							
1977	46	124	136	14	72	392	--
1980	22	76	60	8	33	199	--
1983	18	44	52	6	39	159	--
1984	11	23	45	5	13	97	--
1985	2	4	16	-	3	25	--
1986	5	5	17	-	2	29	--
1987	3	2	10	-	2	17	1
1988	-	2	6	-	1	9	--
1989	-	1	6	-	1	8	--
Education:							
1977	7	4	4	-	6	21	--
1980	5	5	1	1	-	12	--
1983	11	5	2	2	4	24	--
1984	8	11	3	3	14	39	--
1985	9	10	3	-	5	27	--
1986	10	7	5	-	5	27	4
1987	11	5	5	-	5	26	3
1988	6	2	2	-	3	13	2
1989	1	1	-	-	1	3	--
Engineering:							
1977	60	114	69	18	106	367	--
1980	54	128	48	15	83	328	--
1983	71	128	56	18	91	364	--
1984	64	73	30	10	63	240	--
1985	52	74	29	-	50	205	8
1986	49	77	33	-	52	211	12
1987	40	86	33	-	59	218	9
1988	38	106	35	-	45	224	10
1989	38	90	29	-	36	193	8
Family Studies:							
1977	8	15	9	5	12	49	--
1980	15	6	10	3	8	42	--
1983	7	18	7	3	8	43	--
1984	6	20	13	5	16	60	--
1985	16	20	15	-	12	63	2
1986	9	30	8	-	13	60	5
1987	13	27	10	-	12	62	7
1988	15	23	15	-	13	66	8
1989	14	17	17	-	12	60	6

(continued)

(1)Includes only undergraduate students; excludes non-degree students.

The University of Connecticut
Regional Campuses and Center Enrollment, by School
Selected years, Fall Semester 1977 to 1989

School/College	Avery Point	Hartford	Stamford	Torrington	Waterbury	Total	LCC for HE
Fine Arts:							
1977	8	18	16	1	7	50	--
1980	9	22	20	-	12	63	--
1983	14	11	13	2	12	52	--
1984	8	14	11	5	5	43	--
1985	6	11	7	-	5	29	2
1986	14	17	10	-	8	49	6
1987	10	13	10	-	7	40	4
1988	7	16	11	-	11	45	3
1989	10	17	16	-	9	52	-
General Studies:							
1977	-	-	27	-	-	27	--
1980	-	23	103	11	9	146	--
1983	58	106	210	19	36	429	--
1984	73	122	205	27	38	465	--
1985	59	146	158	-	48	411	21
1986	60	202	154	-	63	479	9
1987	59	206	121	-	76	462	42
1988	65	219	152	-	88	524	60
1989	61	217	154	-	103	535	71
Liberal Arts & Sciences:							
1977	159	436	286	92	276	1,249	--
1980	235	466	281	73	261	1,316	--
1983	231	462	348	98	288	1,427	--
1984	243	442	387	89	278	1,439	--
1985	236	488	393	-	334	1,451	66
1986	237	540	417	-	325	1,519	55
1987	268	667	410	-	348	1,693	78
1988	294	739	437	-	408	1,878	84
1989	307	785	487	-	455	2,034	88
Nursing:							
1977	1	7	7	-	5	20	--
1980	3	21	-	3	6	33	--
1983	7	14	1	2	11	35	--
1984	12	25	5	1	11	54	--
1985	10	28	2	-	9	49	--
1986	4	14	4	-	12	34	2
1987	4	17	5	-	15	41	3
1988	14	12	2	-	12	40	16
1989	8	16	8	-	11	43	14
Pharmacy:							
1977	4	4	8	5	10	31	--
1980	3	8	3	1	9	4	--
1983	3	5	3	-	7	18	--
1984	6	4	2	1	16	29	--
1985	3	8	2	-	26	39	1
1986	2	8	3	-	13	26	--
1987	3	12	4	-	12	31	1
1988	10	11	5	-	19	45	3
1989	2	13	4	-	28	47	-
Total							
1977	332	791	611	158	549	2,441	--
1980	371	802	557	123	471	2,324	--
1983	436	821	715	162	525	2,659	--
1984	442	754	718	156	478	2,548	--
1985	411	807	644	-	508	2,370	106
1986	403	927	661	-	503	2,494	98
1987	424	1,054	615	-	556	2,649	151
1988	467	1,144	675	-	615	2,901	191
1989	451	1,175	733	-	665	3,024	192

OIR/dd
January, 1990

(1) Includes only undergraduate students; excludes non-degree students.

The University of Connecticut
 Storrs and Regional Campuses
 International Students Enrollment
 Fall, 1989

Undergraduates	73
Graduate	808
Male	564
Female	317
By Geographic Area:	
Africa	46
Eastern Europe	25
Western Europe	107
Latin America	52
Middle East	44
South and East Asia	575
Canada	21
Australia	1
By Field:	
Agriculture	29
Business	92
Education	41
Engineering	223
Liberal Arts	76
Life Sciences	58
Physical Sciences	86
Mathematics	72
Social Sciences	147
Fine Arts	3
Health Related	54

OIR/LET/sw
 January, 1989

Figures include all non-U.S. Citizens

Source: Office of International Students and Scholars

The University of Connecticut
Storrs and Regional Campuses
Transfer Students
Selected Years, Fall 1975-1989

Storrs Campus							
School/College	Fall 1975	Fall 1980	Fall 1985	Fall 1986	Fall 1987	Fall 1988	Fall 1989
Agriculture & Natural Resources	67	61	26	23	24	29	36
Allied Health	12	19	27	22	20	33	34
Business Administration	91	39	37	33	14	12	8
Education	33	27	21	18	23	4	4
Engineering	71	82	81	75	90	57	59
Family Studies	41	26	23	19	22	17	29
Fine Arts	46	44	30	48	24	23	27
Liberal Arts & Sciences	261	270	292	305	345	297	450
Nursing	1	30	10	22	6	14	15
Pharmacy	1	10	20	12	8	13	18
Sub-total, Storrs	624	608	567	577	576	499	680

Regional Campuses							
	Fall 1975	Fall 1980	Fall 1985	Fall 1986	Fall 1987	Fall 1988	Fall 1989
All Schools	192	197	209	191	202	259	217
Total, Storrs and Regional Campuses	816	805	776	768	778	758	897

OIR/sw
January, 1990

Source: Based on number of paid deposits, as reported by the Admissions Office.

Storrs, Regional Campuses, and Center
Age Distribution, Undergraduate Students ¹
Fall 1989

	Age																	
	15 - 19		20 - 24		25 - 29		30 - 34		35 - 39		40 - 44		45 - 59		60+		Total	
	M	F	M	F	M	F	M	F	M	F	M	F	M	F	M	F	M	F
Storrs:																		
Full-time	2,048	2,488	3,490	3,684	251	136	48	64	4	25	8	17	-	10	1	2	5,850	6,426
Part-time	51	26	560	376	104	70	48	59	21	45	12	53	13	53	2	7	811	689
Total	2,099	2,514	4,050	4,060	355	206	96	123	25	70	20	70	13	63	3	9	6,661	7,115
	33.5%		58.9%		4.1%		1.6%		0.7%		0.6%		0.5%		0.1%			
Regional Campuses:																		
Avery Point																		
Full-time	132	123	49	35	4	4	3	3	-	-	1	-	1	-	-	-	190	165
Part-time	23	13	56	34	23	28	21	17	6	22	8	12	6	18	1	1	144	145
Total	155	136	105	69	27	32	24	20	6	22	9	12	7	18	1	1	334	310
	45.2%		27.0%		9.2%		6.8%		4.3%		3.3%		3.9%		0.3%			
Hartford																		
Full-time	335	322	110	68	13	7	3	9	2	2	-	1	-	-	-	-	463	409
Part-time	42	27	120	85	44	58	29	52	31	38	8	37	8	56	-	2	282	355
Total	377	349	230	153	57	65	32	61	33	40	8	38	8	56	-	2	745	764
	48.1%		25.4%		8.1%		6.2%		4.8%		3.1%		4.2%		0.1%			
Stamford																		
Full-time	120	148	87	81	13	4	-	4	-	4	-	3	-	4	-	-	220	248
Part-time	64	47	167	131	60	64	23	30	8	31	6	33	11	50	4	3	343	389
Total	184	195	254	212	73	68	23	34	8	35	6	36	11	54	4	3	563	637
	31.6%		38.8%		11.8%		4.7%		3.6%		3.5%		5.4%		0.6%			
Waterbury																		
Full-time	232	194	64	29	6	2	1	-	-	-	-	-	-	-	2	-	305	225
Part-time	25	11	45	33	8	17	9	21	6	23	5	28	2	24	1	1	101	158
Total	257	205	109	62	14	19	10	21	6	23	5	28	2	24	3	1	406	383
	58.5%		21.7%		4.2%		3.9%		3.7%		4.2%		3.3%		0.5%			
LCC for HE:																		
Full-time	29	44	16	12	-	-	1	2	-	3	2	-	-	-	-	-	48	61
Part-time	9	7	20	33	7	23	8	24	5	24	5	17	4	23	-	2	58	153
Total	38	51	36	45	7	23	9	26	5	27	7	17	4	23	-	2	106	214
	27.8%		25.3%		9.4%		11.0%		10.0%		7.5%		8.4%		0.6%			
Storrs & Other Locations:																		
Full-time	2,896	3,319	3,816	3,909	287	153	56	82	6	34	11	21	1	14	3	2	7,076	7,534
Part-time	214	131	968	692	246	261	138	203	77	183	44	180	44	224	8	16	1,739	1,890
Total	3,110	3,450	4,784	4,601	533	414	194	285	83	217	55	201	45	238	11	18	8,815	9,424
	36.0%		51.4%		5.2%		2.6%		1.6%		1.4%		1.6%		0.2%			

OIR/dd/January, 1990

(1) Includes Full-time, Part-time and Unclassified Undergraduate Students.

The University of Connecticut
Storrs, Regional Campuses, and Center
Applied, Admitted, and Deposits Paid
Selected Years, 1975-1989

		1975	1980	1987	1988	1989
<u>Applied:</u>						
	Freshmen	13,807	11,460	13,714	13,460	12,264
	Transfers ¹	3,299	2,284	2,020	2,313	2,267
	Total	17,106	13,744	15,734	15,773	14,531
<u>Admitted:</u>						
Storrs:	Freshmen	4,820	5,253	7,775	7,080	5,911
	Transfers	876	924	916	796	989
		5696	6,177	8,691	7,876	6,900
Regional Campuses and Center:	Freshmen	2,701	2,238	3,394	2,477	2,606
	Transfers ¹	342	327	316	397	313
		3,043	2,565	3,710	2,874	2,919
	Total	8,739	8,742	12,401	10,750	9,819
<u>Deposits Paid:</u>						
Storrs:	Freshmen	2,283	2,283	3,198	3,152	2,365
	Transfers ¹	624	608	629	565	680
		2,907	2,891	3,827	3,717	3,045
Regional Campuses:	Freshmen					
	Avery Point	190	149	182	178	169
	Hartford	484	369	453	405	407
	Stamford	289	163	191	201	191
	Waterbury	344	246	296	284	266
Center:	Litchfield County Center					
	for Higher Education	--	--	45	39	45
		1,381	979	1,167	1,107	1,078
Regional Campuses:	Transfers ¹					
	Avery Point	30	40	35	37	43
	Hartford	50	73	73	99	73
	Stamford	70	47	41	55	56
	Waterbury	26	21	19	41	34
Center:	Litchfield County Center					
	for Higher Education	--	--	18	22	11
		181	197	186	254	217
	Total	4,469	4,067	5,180	5,078	4,340

OIR/sw
March, 1990

Source: Admissions Office Reports

(1) Transfers entering the Bachelor of General Studies program are not included in these figures.

The University of Connecticut
Storrs and Regional Campuses
Entering Freshmen Profile
Fall 1989

SAT Scores	Admitted				Registered			
	Verbal		Math		Verbal		Math	
	#	% of Total	#	% of Total	#	% of Total	#	% of Total
<u>Storrs</u>								
700-800	89	1.5	522	9.0	26	1.0	112	5.0
600-699	916	15.5	1,962	33.0	241	12.0	591	29.0
500-599	2,498	42.0	2,411	41.0	803	39.0	893	43.0
400-499	1,950	33.0	827	14.0	752	36.0	364	18.0
Below 400	455	8.0	186	3.0	241	12.0	103	5.0
Sub-total	5,908	100.0	5,908	100.0	2,063	100.0	2,063	100.0
	Mean V- 518		Mean M- 575		Mean V- 497		Mean M- 556	
<u>Regional Campuses</u>								
700-800	3	1.0	22	1.0	3	0	12	1.0
600-699	77	3.0	212	8.0	38	4.0	96	9.0
500-599	482	18.0	924	35.0	187	18.0	345	33.0
400-499	1,256	48.0	1,014	39.0	454	44.0	390	38.0
Below 400	788	30.0	434	17.0	359	34.0	198	19.0
Sub-total	2,606	100.0	2,606	100.0	1,041	100.0	1,041	100.0
	Mean V- 434		Mean M- 481		Mean V- 429		Mean M- 479	
<u>Storrs & Regional Campuses</u>								
700-800	92	1.0	544	6.0	29	1.0	124	4.0
600-699	993	12.0	2,174	26.0	279	9.0	687	22.0
500-599	2,980	35.0	3,335	39.0	990	32.0	1,238	40.0
400-499	3,206	38.0	1,841	22.0	1,206	39.0	754	24.0
Below 400	1,243	14.0	620	7.0	600	19.0	301	10.0
Total	8,514	100.0	8,514	100.0	3,104	100.0	3,104	100.0
	Mean V- 489		Mean M- 546		Mean V- 474		Mean M- 530	

High School Rank	Admitted		Registered	
	#	% of Total	#	% of Total
<u>Storrs</u>				
90-99%ile	2,160	36.5	612	30.0
80-89%ile	1,684	28.5	591	29.0
70-79%ile	891	15.0	362	17.0
Below 70%ile or no Rank	1,173	20.0	498	24.0
Sub-total	5,908	100.0	2,063	100.0
	Mean 83		Mean 79	
<u>Regional Campuses</u>				
90-99%ile	134	5.0	87	8.0
80-89%ile	329	13.0	142	14.0
70-79%ile	520	20.0	189	18.0
Below 70%ile or no Rank	1,623	62.0	623	60.0
Sub-total	2,606	100.0	1,041	100.0
	Mean 63		Mean 63	
<u>Storrs & Regional Campuses</u>				
90-99%ile	2,294	27.0	699	22.0
80-89%ile	2,013	24.0	733	24.0
70-79%ile	1,411	16.0	551	18.0
Below 70%ile or no Rank	2,796	33.0	1,121	36.0
Total	8,514	100.0	3,104	100.0
	Mean 76		Mean 74	

The University of Connecticut
Storrs (By School) and Regional Campuses
Mean SAT Scores & Class Rankings
Entering Freshmen
Selected Years, 1975-1989

School/College	SAT		Decile	Number of Freshmen		Total
	Verbal	Math	Class Rank	Men	Women	
Agriculture & Natural Resources						
1975	522	551	79.6	98	76	142
1980	493	531	80.6	56	72	128
1985	486	544	78.2	22	35	57
1986	496	522	73.0	17	39	56
1987	510	529	81.0	13	35	48
1988	503	531	74.0	17	33	50
1989	516	559	80.0	13	27	40
Allied Health ¹						
1975	522	553	88.3	8	73	81
1980	509	561	88.7	6	57	63
1985	521	526	90.6	3	61	64
1986	466	532	85.0	7	17	24
1987	473	547	85.0	4	14	18
Business Admin. ²						
1975	489	554	78.7	198	84	282
1980	493	553	83.4	185	177	362
Engineering						
1975	518	613	83.0	208	27	235
1980	512	611	89.0	253	76	329
1985	532	629	89.6	253	51	304
1986	521	629	88.0	259	50	309
1987	517	629	86.0	278	46	324
1988	530	634	86.0	242	42	284
1989	507	622	84.0	202	38	240
Fine Arts						
1975	533	548	79.6	26	72	98
1980	491	506	79.2	45	72	117
1985	491	509	75.9	32	45	77
1986	503	518	73.0	45	68	113
1987	502	524	73.0	42	67	109
1988	500	528	72.0	41	48	89
1989	497	515	75.0	39	54	93
Family Studies						
1975	491	525	83.6	1	50	51
1980	482	488	79.7	1	24	25
1985	472	502	77.2	6	36	42
1986	470	496	74.0	5	51	56
1987	479	506	76.0	3	34	37
1988	482	501	78.0	7	40	47
1989	488	506	77.0	3	23	26
Liberal Arts & Sci.						
1975	526	564	83.8	551	579	1,130
1980	496	536	79.4	473	589	1,062
1985	498	551	79.8	839	924	1,763
1986	497	541	78.0	917	1,183	2,020
1987	495	545	78.0	940	1,238	2,178
1988	499	548	79.0	980	1,227	2,207
1989	499	553	79.0	715	858	1,573

(continued)

- (1) Allied Health programs began junior year admission in 1986.
(2) In 1984 the School of Business Administration became an Upper Division School.

Storrs (By School) and Regional Campuses
Mean SAT Scores & Class Rankings
Entering Freshmen
Selected Years, 1975-1989

	SAT		Decile	Number of Freshmen		
School/College	Verbal	Math	Class Rank	Men	Women	Total
Nursing						
1975	501	520	86.8	1	86	87
1980	461	516	86.9	1	95	96
1985	480	518	83.5	0	71	71
1986	454	483	81.0	0	44	44
1987	495	493	81.0	2	40	42
1988	465	497	81.0	2	33	35
1989	449	482	81.0	0	21	21
Pharmacy						
1975	520	583	88.5	53	60	113
1980	500	546	87.2	23	46	69
1985	500	552	86.9	21	71	92
1986	488	550	84.0	28	48	76
1987	462	555	85.0	25	67	92
1988	485	558	86.0	23	48	71
1989	477	566	90.0	13	32	45
Summary - Storrs ³						
1975	518	564	83.0	1,149	1,113	2,262
1980	495	546	82.3	1,061	1,218	2,279
1982	510	550	83.5	1,061	1,305	2,366
1983	500	552	83.0	1,143	1,369	2,512
1984	500	551	82.0	1,081	1,306	2,387
1985	500	556	82.0	1,214	1,326	2,540
1986	497	545	79.0	1,318	1,477	2,795
1987	497	552	80.0	1,354	1,573	2,927
1988	500	553	79.0	1,323	1,487	2,810
1989	497	556	79.0	997	1,066	2,063
Regional Campuses						
1975	465	509	71.3	836	552	1,388
1980	453	495	68.6	551	427	978
1982	454	504	69.5	708	557	1,265
1983	454	494	69.1	498	431	929
1984	454	494	67.3	490	422	912
1985	447	494	61.9	498	407	905
1986	439	483	61.0	499	410	909
1987	429	475	62.0	579	491	1,070
1988	433	478	62.0	547	492	1,039
1989	429	479	63.0	545	496	1,041
Storrs and Regional Campuses						
1975	498	543	78.6	1,985	1,665	3,650
1980	482	531	78.1	1,612	1,645	3,257
1982	490	534	78.5	1,769	1,862	3,631
1983	487	536	79.2	1,641	1,800	3,441
1984	487	535	77.9	1,582	1,740	3,322
1985	485	540	77.2	1,711	1,730	3,441
1986	483	532	74.9	1,817	1,887	3,704
1987	475	533	74.0	1,933	2,064	3,997
1988	483	533	74.0	1,870	1,979	3,849
1989	474	530	74.0	1,542	1,562	3,104

OIR/sw

November, 1989

Source: Admissions Office

(3) Includes 25 freshmen not covered in the School figures.

The University of Connecticut
Storrs and Regional Campuses
Retention of Entering Freshmen
By Location at Entrance

	Storrs	Regional Campuses	Storrs and Regional Campuses
Fall 1965 to Spring 1969			
Entering Freshmen, Fall 1965	2,002	853	2,855
# Registered 8th Semester, Spring 1969	1,338	464	1,802
% Retention in Fourth Year	66.8	54.4	63.1
Fall 1975 to Spring 1979			
Entering Freshmen, Fall 1975	2,253	1,315	3,568
# Registered 8th Semester, Spring 1979	1,614	667	2,281
% Retention in Fourth Year	71.6	50.7	63.9
Fall 1981 to Spring 1985			
Entering Freshmen, Fall 1981	2,394	1,151	3,545
# Registered 8th Semester, Spring 1985	1,724	562	2,286
% Retention in Fourth Year	72.0	48.8	64.5
Fall 1982 to Spring 1986			
Entering Freshmen, Fall 1982	2,236	1,143	3,379
# Registered 8th Semester, Spring 1986	1,651	558	2,209
% Retention in Fourth Year	73.8	48.8	65.4
Fall 1983 to Spring 1987			
Entering Freshmen, Fall 1983	2,388	851	3,239
# Registered 8th Semester, Spring 1987	1,757	412	2,169
% Retention in Fourth Year	73.6	48.4	67.0
Fall 1984 to Spring 1988			
Entering Freshmen, Fall 1984	2,320	893	3,213
# Registered 8th Semester, Spring 1988	1,643	459	2,102
% Retention in Fourth Year	70.9	51.4	65.4
Fall 1985 to Spring 1989			
Entering Freshmen, Fall 1985	2,471	849	3,320
# Registered 8th Semester, Spring 1989	1,819	402	2,221
% Retention in Fourth Year	73.6	47.4	66.9

OIR/dd
January, 1990

The University of Connecticut
Degrees Conferred
1882 - 1989

1882 - 1948			1949 - 1989						
	BACHELOR'S	MASTER'S		BACHELOR'S	MASTER'S	Ph.D.	J.D.	D.M.D.	M.D.
1882	---		1949	1,040	69	3			
1883	6*		1950	1,570	119	7	44		
1884	6		1951	1,242	169	5	66		
1885	6		1952	1,077	271	10	47		
1886	14		1953	1,053	237	19	57		
1887	6		1954	1,105	249	17	55		
1888	9		1955	1,067	242	32	55		
1889	6		1956	1,081	304	28	56		
1890	13		1957	1,166	296	34	54		
1891	13		1958	1,337	328	37	51		
1892	N/A		1959	1,367	337	48	51		
1893	15		1960	1,272	318	53	63		
1894	8		1961	1,218	331	34	54		
1895	8		1962	1,289	300	47	67		
1896	10		1963	1,438	416	63	70		
1897	15		1964	1,631	501	62	67		
1898	14		1965	1,665	566	85	58		
1899	19		1966	1,679	656	105	70		
1900	18		1967	1,725	720	119	101		
1901	10		1968	1,942	772	111	103		
1902	11		1969	2,177	775	151	125		
1903	6		1970	2,396	849	148	97		
1904	8		1971	2,408	981	158	105		
1905	15		1972	2,954	978	204	163	12	29
1906	15		1973	3,191	947	176	186	17	31
1907	17		1974	3,228	953	191	202	12	32
1908	18		1975	3,208	996	193	180	16	37
1909	29		1976	3,239	1,083	217	189	29	61
1910	27		1977	3,278	1,172	200	208	31	67
1911	N/A		1978	3,243	1,225	189	192	36	66
1912	7		1979	3,072	1,058	161	210	44	85
1913	2		1980	2,925	1,098	194	210	43	84
1914	15		1981	3,081	1,136	204	168	44	83
1915	10		1982	2,878	1,051	168	179	44	91
1916	N/A		1983	2,889	1,087	159	187	41	84
1917	26		1984	2,825	992	195	182	48	84
1918	11		1985	2,929	972	181	202	37	83
1919	15		1986	3,077	1,052	174	196	41	82
1920	24	1	1987	2,906	962	193	203	35	86
1921	38	2	1988	2,842	1,064	180	210	34	79
1922	53	3	1989	2,908	978	198	208	39	80
1923	58	4							
1924	45	2	Total	93,422	28,863	4,753	4,991	603	1,244
1925	66	5							
1926	64	3							
1927	77	4							
1928	74	1							
1929	95	4							
1930	92	0							
1931	105	0							
1932	82	4							
1933	109	1							
1934	101	3							
1935	92	4							
1936	134	3							
1937	141	4							
1938	150	7							
1939	150	6							
1940	176	10							
1941	191	9							
1942	260	19							
1943	247	13							
1944	203	27							
1945	205	31							
1946	278	11							
1947	379	26							
1948	687	46							

OIR/SW/sw October, 1989

*From 1883-1910 a "Certificate" was awarded rather than a "Degree"

The University of Connecticut
Total University
Degrees Conferred
Selected Years, 1970-1989

Bachelors

	Bachelors					
	1970	1980	1986	1987	1988	1989
Agriculture & Natural Resources	67	267	151	143	123	77
Allied Health	60	107	106	111	101	103
Business Administration	260	537	526	502	535	547
Education	204	235 ¹	151 ¹	159 ¹	173 ¹	154 ¹
Engineering	157	305	365	310	297	273
Family Studies	148	162	165	157	144	138
Fine Arts	46	89	110	98	99	103
General Studies	---	11	152	130	128	173
Liberal Arts & Sciences	1,283	1,023	1,143	1,138	1,072	1,181
Nursing	97	92	126	103	95	85
Pharmacy	75	97	82	55	75	74
Social Work ²	--	--	--	--	--	--
Health Center	--	--	--	--	--	--
Total	2,397	2,925	3,077	2,906	2,842	2,908
Liberal Arts & Sciences ³						
Psychology & Linguistics	127	134	105	100	106	131
Biological Sciences	98	144	113	106	87	86
Humanities	402	190	156	179	176	220
Math Sciences	80	34	99	88	69	58
Physical Sciences	44	68	58	53	40	39
Social Sciences	532	398	555	545	540	588
Other	---	55	57	67	54	59
Sub Total	1,283	1,023	1,143	1,138	1,072	1,181

OIR/MKA/sw
October, 1989

- (1) Adjusted to include degrees in Secondary Education for students with teaching concentration in College of Liberal Arts & Sciences fields. The appropriate College of Liberal Arts & Sciences fields are reduced accordingly.
- (2) Biomedical Sciences, etc.
- (3) College of Liberal Arts & Sciences:
- Psychology & Linguistics
 - Biological Sciences-----Ecology & Evolutionary Biology, Molecular & Cell Biology, Physiology & Neurobiology
 - Humanities-----English, Modern & Classical Languages, and Philosophy
 - Mathematical Sciences-----Mathematics and Statistics
 - Physical Sciences-----Chemistry, Geology & Geophysics, Marine Sciences, Physics and Polymer Science
 - Social Sciences-----Anthropology, Communication Sciences, Economics, Geography, History, Journalism, Political Science, and Sociology
 - Other-----Comparative Literature, Individualized Major, Materials Science, Medieval Studies, Urban Studies, and Area Studies. Art History is reported under Fine Arts.

The University of Connecticut
Total University
Degrees Conferred
Selected Years 1970-1989

Masters

	Masters					
	1970	1980	1986	1987	1988	1989
Agriculture & Natural Resources	17	51	28	26	26	19
Allied Health	---	---	5	10	11	6
Business Administration	150	349	246	267	277	256
Education	212	233	153	136	167	162
Engineering	116	64	84	73	67	77
Family Studies	26	13	16	12	11	16
Fine Arts	26	20	19	25	16	17
General Studies	--	--	--	--	--	--
Liberal Arts & Sciences	220	200	201	179	224	221
Nursing	---	31	27	27	27	31
Pharmacy	4	1	2	4	4	3
Social Work	77	134	246	194	215	152
Health Center ¹	---	2	25	9	19	18
Total	848	1,098	1,052	962	1,064	978
Liberal Arts & Sciences ²						
Psychology & Linguistics	11	21	36	21	31	30
Biological Sciences	41	37	25	18	21	26
Humanities	50	21	16	16	23	21
Math Sciences	9	9	12	14	14	20
Physical Sciences	27	28	24	17	45	31
Social Sciences	82	83	75	70	78	84
Other	--	2	13	23	12	9
Sub-total	220	200	201	179	224	221

OIR/MKA/sw
October, 1989

(1) Biomedical Sciences, etc.

(2) College of Liberal Arts & Sciences

Psychology & Linguistics
Biological Sciences-----Ecology & Evolutionary Biology, Molecular
& Cell Biology, Physiology & Neurobiology
Humanities-----English, Modern & Classical Languages,
and Philosophy
Mathematical Sciences-----Mathematics and Statistics
Physical Sciences-----Chemistry, Geology & Geophysics, Marine
Sciences, Physics and Polymer Science
Social Sciences-----Anthropology, Communication Sciences,
Economics, Geography, History, Journalism,
Political Science, and Sociology
Other-----Comparative Literature, Individualized
Major, Materials Science, Medieval Studies,
Urban Studies, and Area Studies.

The University of Connecticut
Total University
Degrees Conferred
Selected Years, 1970-1989

Doctoral

	Doctoral					
	1970	1980	1986	1987	1988	1989
Agriculture & Natural Resources	5	3	6	5	6	4
Allied Health	--	--	--	--	--	--
Business Administration	--	--	--	--	--	1
Education	35	65	54	54	44	64
Engineering	20	15	17	21	23	18
Family Studies	--	2	--	1	2	1
Fine Arts	--	1	3	1	1	--
General Studies	--	--	--	--	--	--
Liberal Arts & Sciences	84	96	77	91	83	96
Nursing	--	--	--	--	--	--
Pharmacy	5	4	8	10	7	5
Social Work	--	--	--	--	--	--
Health Center ¹	--	8	9	10	14	9
	<u>149</u>	<u>194</u>	<u>174</u>	<u>193</u>	<u>180</u>	<u>198</u>
Liberal Arts & Sciences ²						
Psychology & Linguistics	11	21	18	23	14	32
Biological Sciences	22	15	20	18	14	10
Humanities	5	16	1	6	4	4
Math Sciences	6	2	2	3	4	8
Physical Sciences	21	14	21	15	16	16
Social Sciences	19	27	13	22	20	20
Other	--	1	2	4	11	6
Sub-total	<u>84</u>	<u>96</u>	<u>77</u>	<u>91</u>	<u>83</u>	<u>96</u>
	Professional					
Dentistry	--	43	41	35	34	39
Law	97	210	196	203	210	208
Medicine	--	84	80	86	79	80
Total	<u>97</u>	<u>337</u>	<u>317</u>	<u>324</u>	<u>323</u>	<u>327</u>

OIR/MKA/sw
October, 1989

(1) Biomedical Sciences, etc.

(2) College of Liberal Arts & Sciences

 Psychology & Linguistics

 Biological Sciences-----Ecology & Evolutionary Biology, Molecular
 & Cell Biology, Physiology & Neurobiology

 Humanities-----English, Modern & Classical Languages,
 and Philosophy

 Mathematical Sciences-----Mathematics and Statistics

 Physical Sciences-----Chemistry, Geology & Geophysics, Marine
 Sciences, Oceanography, Physics and
 Polymer Science

 Social Sciences-----Anthropology, Communication Sciences,
 Economics, Geography, History, Journalism,
 Political Science, and Sociology

 Other-----Comparative Literature, Individualized
 Major, Materials Science, Medieval Studies,
 Urban Studies, and Area Studies.

ALUMNI

The University of Connecticut
Alumni Geographic Distribution
As of April 27, 1989

Location	Alumni	Location	Alumni
Alabama	104	Nebraska	50
Alaska	63	Nevada	43
Arizona	285	New Hampshire	1,127
Arkansas	36	New Jersey	1,909
California	2,435	New Mexico	95
Colorado	362	New York	3,915
Connecticut	53,238	North Carolina	480
Delaware	139	North Dakota	13
District of Columbia	293	Ohio	511
Florida	1,713	Oklahoma	60
Georgia	395	Oregon	123
Hawaii	80	Pennsylvania	1,217
Idaho	40	Rhode Island	1,141
Illinois	526	South Carolina	225
Indiana	184	South Dakota	13
Iowa	84	Tennessee	176
Kansas	80	Texas	536
Kentucky	105	Utah	48
Louisiana	106	Vermont	627
Maine	861	Virginia	1,096
Maryland	1,053	Washington	272
Massachusetts	5,640	West Virginia	53
Michigan	371	Wisconsin	165
Minnesota	155	Wyoming	27
Mississippi	39	Foreign	665
Missouri	158	P. Rico & Virgin Is.	133
Montana	31		
		Total	83,296

OIR/sav
January, 1990

Source: Alumni Office

MAP OF ALUMNI DISTRIBUTION IN CONNECTICUT - 1989

NOT AVAILABLE

The University of Connecticut
Number of Alumni and Alumni Support
1963-1989

Year	Number Receiving Alumni Mailings	Number of Contributors	Total Alumni Support ¹
1963-64 ²	25,000 ³	2,240	\$ 25,290
1964-65	26,000 ³	2,755	37,522
1965-66	28,000 ³	3,510	60,385
1966-67	30,000 ³	4,510	88,220
1967-68	33,000 ³	5,368	96,672
1968-69	36,000 ³	5,251	114,097
1969-70	39,000 ³	5,392	128,016
1970-71	40,941	5,331	136,641
1971-72	43,892	5,032	137,342
1972-73	46,102	5,216	292,193
1973-74	50,619	5,602	224,695
1974-75	52,984	7,008	211,203
1975-76	57,024	6,655	264,806
1976-77	59,750	7,285	253,936
1977-78	62,969	8,342	350,004
1978-79	65,902	8,356	433,610
1979-80	70,220	8,537	500,277
1980-81	72,426	8,763	534,369
1981-82	75,927	9,469	764,498
1982-83	77,881	10,715	908,747
1983-84	79,235	10,862	1,058,472
1984-85	79,556	11,133	1,183,759
1985-86	80,587	11,605	1,285,295
1986-87	82,975	9,313	1,250,695
1987-88	89,921	11,066	2,032,713
1988-89	90,726 ³	19,834	2,637,592 ⁴

OIR/sw
March, 1990

(1) Includes: Margin for Excellence, Special Alumni Gifts,
School of Law Alumni, Insurance.

(2) The Alumni Program of Giving was instituted in 1963.
Prior to 1963 Alumni support totaled less than \$10,000.

(3) Estimate.

(4) Includes: Margin of Excellence, Athletics, Memberships.

-44-

OIR/HX/sw
January, 1990

(1) Percentage based on adjusted population of 2,824 graduates. The total number of bachelor's degrees was 2,908. For this study, graduates who received dual degrees (19) were counted only once and graduates who could not be reached by mail (64) were deleted from the total.

The University of Connecticut
Total Responses to Survey of 1989 Graduating Class
Employment

Currently employed:		Type of employer: (% based on 808 employed full-time)	Where employed: (% based on 808 employed full-time)
(a) Full-time	808 77.1%	Business	416 51.5%
(b) Part-time	108 10.3%	Education	61 7.5%
Sub-total	916 87.4%	Factory/Industry	49 6.1%
Entered graduate or professional school full-time	123 11.7%	Media	13 1.6%
Net (non-duplicating) employed full-time or part-time or in graduate school full-time	979 93.4%	Self-employed	13 1.6%
If not employed, are you looking for full-time work		Government-Local	7 0.9%
(a) Yes	52 5.0%	Government-State	25 3.1%
(b) No	10 1.0%	Government-Federal	15 1.9%
(c) No response	4 0.4%	Military Service	10 1.2%
Entered graduate or professional school part-time	95 9.1%	Hospital or other health related; or non-profit	132 16.3%
Expect to enter graduate school at a later date	699 66.7%	Agriculture	8 1.0%
Do you consider your position career-related? (responses of those employed full-time)		Other	55 6.8%
(a) Yes	84.3%	No response	4 0.5%
(b) No	14.1%		
(c) No response	1.6%		
			Florida
			5 0.6%
			All other states, foreign countries, and no states given
			58 7.2%

DIR/HX/sw
January, 1990

(1) Responses tabulated for those not employed and not in Graduate School full-time. Two individuals did not report employment status and were excluded.

The University of Connecticut
Selected Responses to Survey of Graduates
1978-1989
Employment

	1978	1979	1980	1981	1982	1983	1985	1986	1987	1988	1989
Currently employed:											
(a) full-time	803 67.2%	741 69.1%	703 67.8%	724 67.9%	703 65.4%	624 62.3%	818 75.1%	825 75.1%	754 77.4%	743 79.6%	808 77.1%
(b) part-time	124 10.4%	120 11.2%	130 12.5%	131 12.2%	153 14.2%	158 15.8%	102 9.4%	112 10.2%	98 10.1%	82 8.8%	108 10.3%
Sub-total	927 77.7%	861 80.3%	833 80.3%	855 80.2%	856 79.6%	782 78.1%	920 84.5%	937 85.3%	852 87.5%	825 88.3%	916 87.4%
Entered graduate or professional school full-time	167 14.0%	144 13.4%	167 16.1%	142 13.3%	122 11.3%	132 13.2%	106 9.7%	114 10.4%	103 10.6%	98 10.5%	123 11.7%
Net (non-duplicating) employed full-time or part-time or in graduate school full-time	1,043 87.3%	957 89.3%	938 90.5%	951 89.2%	931 86.6%	872 87.1%	999 92.5%	1,005 91.5%	922 94.7%	881 94.3%	979 93.4%
If not employed, are you looking for full-time work? ¹											
(a) Yes	112 9.4%	88 8.2%	82 7.9%	87 8.2%	112 10.4%	95 9.5%	65 6.0%	69 6.3%	34 3.5%	39 4.2%	52 5.0%
(b) No	17 1.4%	27 2.5%	10 1.0%	11 1.0%	15 1.4%	13 1.3%	18 1.7%	14 1.3%	11 1.1%	9 1.0%	10 1.0%
Entered graduate or professional school part-time	114 9.5%	94 8.8%	79 7.6%	85 8.0%	81 7.5%	71 7.1%	93 8.5%	74 6.7%	75 7.7%	70 7.5%	95 9.1%
Expect to attend graduate or professional school later	713 59.7%	678 63.2%	675 65.1%	698 65.5%	727 67.6%	636 63.5%	725 66.6%	749 68.2%	653 67.0%	630 67.5%	699 66.7%

(continued)

(1) Responses tabulated for those not employed and not in Graduate School full-time.

The University of Connecticut
Selected Responses to Survey of Graduates
1978-1989
Employment

	1978	1979	1980	1981	1982	1983	1985	1986	1987	1988	1989
Total number employed:	927	861	833	855	856	782	920	937	852	825	916
Type of employer:											
Business	437 47.1%	459 53.3%	419 50.3%	459 53.7%	475 55.5%	467 59.7%	531 57.7%	491 52.4%	428 50.2%	387 46.9%	444 48.5%
Education	114 12.3%	76 8.8%	92 11.0%	97 11.3%	89 10.4%	58 7.4%	65 7.1%	67 7.2%	82 9.6%	78 9.5%	96 10.5%
Factory/Industry	* *	* *	* *	* *	* *	* *	* *	57 6.1%	57 6.7%	46 5.6%	50 5.5%
Media	15 1.6%	15 1.7%	14 1.7%	19 2.2%	15 1.8%	17 2.2%	22 2.4%	22 2.3%	17 2.0%	25 3.0%	15 1.6%
Self-employed	22 2.4%	22 2.6%	9 1.1%	20 2.3%	30 3.5%	24 3.1%	21 2.3%	20 2.1%	33 3.9%	21 2.5%	20 2.2%
Government - local	10 1.1%	12 1.4%	8 1.0%	15 1.8%	14 1.6%	9 1.2%	10 1.1%	12 1.3%	10 1.2%	5 0.6%	9 1.0%
Government - state	57 6.1%	38 4.4%	41 4.9%	26 3.0%	23 2.7%	24 3.1%	31 3.4%	25 2.7%	31 3.6%	32 3.9%	30 3.3%
Government - federal	24 2.6%	26 3.0%	22 2.6%	15 1.8%	20 2.3%	9 1.2%	30 3.3%	18 1.9%	26 2.1%	11 1.3%	15 1.6%
Military Service	16 1.7%	13 1.5%	10 1.2%	11 1.3%	14 1.6%	8 1.0%	19 2.1%	19 2.0%	7 0.8%	11 1.3%	10 1.1%
Hospital or other Health related; or non-profit	151 16.3%	136 15.8%	131 15.7%	147 17.2%	127 14.8%	132 16.9%	156 17.0%	156 16.6%	105 12.3%	123 14.9%	146 15.9%
Agriculture	* *	18 2.1%	13 1.6%	15 1.8%	18 2.1%	12 1.5%	13 1.4%	13 1.4%	12 1.4%	13 1.6%	8 0.9%
Other	74 8.0%	43 5.0%	58 7.0%	29 3.4%	28 3.3%	18 2.3%	17 1.8%	30 3.2%	38 4.5%	67 8.1%	66 7.2%
No response	7 0.8%	3 0.4%	16 1.9%	2 0.2%	3 0.4%	4 0.4%	5 0.5%	7 0.7%	6 0.7%	6 0.7%	7 0.8%

(continued)

The University of Connecticut
Selected Responses to Survey of Graduates
1979-1989
Employment
Top Ten Hiring States for 1989
With Prior History Displayed

	1979	1980	1981	1982	1983	1985	1986	1987	1988	1989
# employed	861	833	855	856	782	920	937	852	825	916
Where employed:										
Connecticut	572 66.4%	564 67.7%	569 66.5%	640 74.8%	580 74.2%	686 74.5%	662 70.7%	651 76.4%	617 74.8%	674 73.6%
New York	52 6.0%	42 5.0%	58 6.8%	39 4.6%	34 4.3%	55 6.0%	48 5.1%	45 5.3%	46 5.6%	52 5.7%
Massachusetts	70 8.1%	59 7.1%	54 6.3%	43 5.0%	46 5.9%	52 5.6%	74 7.9%	58 6.8%	45 5.5%	55 6.0%
New Jersey	16 1.9%	17 2.0%	25 2.9%	13 1.5%	13 1.7%	9 1.0%	13 1.4%	7 0.8%	19 2.3%	16 1.7%
California	19 2.2%	19 2.3%	19 2.2%	13 1.5%	13 1.7%	16 1.7%	16 1.7%	9 1.1%	11 1.3%	12 1.3%
New Hampshire	8 0.9%	6 0.7%	7 0.8%	4 * 0.5%	5 0.6%	4 * 0.4%	7 0.7%	5 0.6%	8 1.0%	3 * 0.3%
Rhode Island	4 * 0.5%	8 1.0%	9 1.1%	4 * 0.5%	6 0.8%	6 0.7%	11 1.2%	8 0.9%	7 0.8%	4 * 0.4%
Maine	1 * 0.1%	2 * 0.2%	3 * 0.4%	3 * 0.4%	1 * 0.1%	5 * 0.5%	2 * 0.2%	4 * 0.5%	4 0.5%	1 * 0.1%
Washington, DC	11 1.2%	1 * 0.1%	6 * 0.7%	0 * 0.0%	1 * 0.1%	2 * 0.2%	3 * 0.3%	6 0.7%	4 0.5%	9 1.0%
Maryland	6 0.7%	3 * 0.4%	7 0.8%	5 0.6%	8 1.0%	6 0.7%	3 * 0.3%	4 0.5%	1 * 0.1%	3 * 0.3%
All other states, foreign countries, and no states given	102 11.8%	112 13.4%	98 11.5%	92 10.7%	75 9.6%	79 8.6%	98 10.5%	55 6.5%	63 7.6%	75 8.2%

OIR/HX/sw
January, 1990

*Not one of top ten states hiring UCONN graduates that year.

The University of Connecticut
Selected Responses to Survey of Graduates
1978-1989
Demographic and General Questions

	1978	1979	1980	1981	1982	1983	1985	1986	1987	1988	1989
# of respondents	1,195	1,072	1,037	1,066	1,075	1,001	1,089	1,098	974	934	1,048
% of graduates	37.6%	35.7%	36.4%	35.5%	38.4%	35.5%	37.9%	36.3%	34.2%	33.7%	37.1%
Respondents by sex:											
Male	50.8%	49.3%	46.4%	43.2%	46.7%	38.3%	43.6%	38.3%	40.8%	38.3%	40.6%
Female	48.7%	50.7%	53.6%	56.8%	53.2%	61.7%	56.4%	61.9%	59.2%	61.6%	59.3%
No response	0.5%	---	---	---	---	---	---	0.2%	---	0.1%	0.1%
Respondents by age:											
18-20	0.5%	0.4%	0.3%	0.2%	0.3%	0.2%	0.1%	0.2%	0.3%	---	0.3%
21-24	88.9%	88.2%	87.2%	86.3%	84.7%	85.6%	86.3%	83.1%	84.2%	84.5%	81.9%
25-34	8.9%	10.3%	10.5%	10.8%	11.6%	10.8%	10.5%	10.1%	10.9%	10.9%	11.7%
35-49	1.1%	1.0%	1.5%	2.1%	2.8%	2.7%	2.4%	5.5%	3.6%	4.1%	5.3%
50 & over	0.2%	0.1%	0.4%	0.7%	0.6%	0.7%	0.7%	1.1%	0.8%	0.5%	0.3%
No response	0.5%	---	0.1%	---	0.1%	---	---	0.1%	0.2%	---	---
By ethnic background:											
White	96.5%	97.8%	97.4%	97.4%	97.4%	95.8%	96.6%	96.6%	95.5%	95.8%	94.0%
Hispanic	0.7%	0.2%	0.5%	0.6%	0.4%	0.4%	0.7%	0.4%	0.5%	1.3%	1.1%
Black	0.9%	0.5%	0.8%	0.6%	0.6%	1.4%	0.6%	1.2%	2.1%	1.5%	1.7%
Asian-Pacific Islander	0.1%	0.3%	0.3%	0.5%	0.7%	1.1%	0.2%	0.8%	0.1%	0.7%	1.7%
Native American	0.3%	0.2%	---	0.1%	0.1%	---	0.7%	0.1%	1.0%	0.1%	0.1%
Non-resident alien	0.1%	0.2%	0.1%	0.1%	0.2%	0.2%	0.2%	0.1%	---	0.1%	0.2%
No response	1.5%	0.9%	1.0%	0.8%	0.7%	1.1%	0.9%	0.8%	0.8%	0.4%	1.1%
By location of initial registration:											
Avery Point	3.3%	4.9%	3.6%	3.0%	2.5%	4.2%	3.1%	2.6%	3.7%	3.5%	3.7%
Hartford	8.7%	8.4%	8.2%	8.2%	9.7%	9.3%	8.3%	8.7%	8.8%	7.5%	8.1%
Stamford	6.1%	6.8%	6.3%	7.0%	6.6%	5.3%	6.7%	5.8%	5.7%	4.4%	4.9%
Torrington	1.9%	2.3%	1.4%	2.0%	1.1%	1.2%	1.9%	2.1%	1.4%	0.9%	1.9%
Waterbury	7.2%	6.7%	5.9%	5.7%	5.3%	4.0%	4.5%	5.1%	4.2%	5.6%	5.0%
Regional Campus Sub-total	27.2%	29.1%	25.2%	25.9%	25.2%	24.0%	24.5%	24.3%	23.8%	21.9%	23.6%
Storrs	72.5%	70.6%	74.7%	74.1%	74.7%	76.0%	75.4%	75.5%	75.9%	78.1%	76.3%
No Response	0.3%	0.3%	---	---	0.1%	---	0.1%	0.1%	0.2%	0.1%	0.1%
(a) as freshman	82.5%	78.6%	79.1%	76.7%	77.3%	77.1%	77.0%	72.3%	76.1%	76.6%	73.1%
(b) as transfer from:											
Regional Community College	3.3%	3.6%	3.4%	3.8%	4.1%	2.7%	3.0%	3.6%	3.5%	4.3%	3.9%
State Technical College	0.5%	0.8%	1.1%	0.9%	0.8%	1.0%	1.2%	1.1%	1.3%	1.6%	1.4%
State University	1.8%	3.7%	3.7%	3.8%	3.0%	2.3%	2.8%	3.6%	2.4%	3.0%	2.6%
Private institution in Ct.	1.8%	2.2%	1.7%	2.0%	3.0%	2.9%	2.3%	2.5%	2.4%	2.9%	3.2%
New England public & private	3.5%	4.3%	4.8%	3.7%	4.4%	5.7%	5.1%	5.5%	4.7%	4.1%	6.0%
All other	6.0%	6.6%	5.9%	7.9%	6.0%	7.1%	6.5%	7.7%	7.2%	7.4%	8.1%
No response	0.3%	0.1%	0.3%	1.3%	1.2%	1.9%	2.1%	2.9%	2.0%	---	1.5%
Transfer sub-total	17.2%	21.3%	20.8%	23.4%	22.5%	23.6%	23.0%	26.9%	23.5%	23.2%	26.8%
(c) No response								0.8%	0.5%	0.2%	0.1%

(continued)

The University of Connecticut
Selected Responses to Survey of Graduates
1978-1989
Demographic and General Questions

	1978	1979	1980	1981	1982	1983	1985	1986	1987	1988	1989
Decided on major field:											
(a) Before entering college	39.1%	39.2%	41.5%	40.5%	39.5%	41.8%	38.2%	37.9%	34.5%	35.9%	35.4%
(b) As a freshman	14.1%	11.1%	12.8%	10.8%	11.3%	10.6%	11.6%	10.5%	11.8%	12.2%	11.0%
(c) As a sophomore	28.4%	27.9%	27.7%	28.9%	27.9%	27.4%	27.7%	28.4%	28.1%	29.9%	30.0%
(d) As a junior	15.0%	17.8%	15.1%	16.9%	18.7%	18.2%	19.8%	19.1%	21.7%	18.4%	19.0%
(e) As a senior	2.3%	2.0%	2.2%	1.6%	1.8%	1.1%	1.4%	2.1%	2.1%	1.8%	1.9%
(f) Don't remember	0.5%	0.8%	0.4%	0.4%	0.6%	0.5%	1.1%	1.5%	0.9%	1.3%	2.1%
(g) No response	0.6%	1.2%	0.3%	0.9%	0.3%	0.5%	0.2%	0.5%	0.9%	0.5%	0.7%
Primary reason for originally selecting the University:											
(a) Variety of programs	9.5%	8.2%	8.6%	7.8%	9.5%	8.0%	9.6%	11.3%	8.8%	9.1%	7.9%
(b) Quality of programs	19.0%	14.3%	15.7%	15.6%	14.5%	17.2%	14.9%	15.8%	15.3%	15.4%	14.0%
(c) Location	15.0%	15.8%	17.4%	17.0%	17.6%	13.7%	15.0%	15.9%	15.3%	17.1%	15.9%
(d) Level of tuition & fees	29.1%	33.5%	34.2%	33.5%	35.3%	37.4%	35.9%	34.7%	38.5%	35.4%	36.1%
(e) To live away from home	1.4%	1.2%	1.2%	1.2%	0.9%	1.7%	1.8%	1.7%	1.5%	1.2%	1.9%
(f) Relatives wanted me to	2.6%	3.5%	2.5%	2.9%	2.8%	4.1%	4.7%	3.1%	4.2%	4.0%	4.1%
(g) Specific program offered	13.1%	12.2%	12.0%	14.1%	11.3%	9.9%	9.8%	9.1%	8.7%	8.4%	9.8%
(h) Many friends attending	1.0%	0.9%	1.5%	0.8%	0.9%	1.6%	1.0%	0.9%	1.1%	1.6%	1.7%
(i) Other	3.9%	5.0%	5.8%	5.6%	6.0%	5.6%	6.2%	6.2%	5.2%	6.5%	6.2%
(j) No response	5.4%	5.4%	1.1%	1.5%	1.3%	0.9%	1.0%	1.2%	1.2%	1.3%	2.3%
In retrospect, primary reason should have been:											
(a) Variety of programs	12.0%	14.7%	14.7%	14.3%	12.2%	13.1%	14.4%	13.9%	14.3%	13.7%	13.7%
(b) Quality of programs	41.5%	41.7%	46.6%	49.1%	50.2%	50.2%	52.9%	52.9%	52.7%	50.4%	52.1%
(c) Location	5.7%	3.3%	4.7%	3.4%	4.7%	4.1%	3.5%	3.7%	3.6%	4.4%	4.8%
(d) Level of tuition & fees	15.8%	16.0%	14.7%	14.4%	15.6%	14.1%	13.8%	11.9%	14.0%	15.7%	13.0%
(e) To live away from home	1.3%	0.8%	0.4%	0.8%	0.5%	0.5%	0.6%	0.8%	0.5%	0.5%	0.8%
(f) Relatives wanted me to	0.1%	0.2%	0.3%	0.2%	0.3%	0.3%	0.4%	0.3%	0.4%	0.1%	0.2%
(g) Specific programs offered	14.2%	13.1%	12.7%	12.0%	10.4%	11.2%	8.9%	9.5%	8.5%	8.9%	8.8%
(h) Many friends attending	0.1%	0.1%	0.4%	0.1%	0.3%	0.2%	---	0.5%	0.2%	0.2%	0.2%
(i) Other	2.7%	3.6%	3.7%	3.8%	4.2%	5.1%	3.7%	4.8%	3.9%	4.5%	3.9%
(j) No response	6.6%	6.5%	1.9%	2.2%	1.6%	1.2%	1.8%	1.5%	2.0%	1.5%	2.6%
Would you recommend Univ. of Ct. to others planning to attend college?											
Yes	90.1%	91.9%	92.0%	92.8%	94.0%	94.5%	93.0%	93.4%	92.2%	94.1%	92.9%
No	7.8%	5.5%	6.6%	5.4%	4.7%	4.6%	5.3%	5.3%	6.1%	4.2%	5.2%
No response	2.1%	2.6%	1.4%	1.8%	1.3%	0.9%	1.7%	1.4%	1.7%	1.7%	1.9%

COURSES

The University of Connecticut
(excluding Health Center and Regional Campuses)
Course Enrollments by Course Levels¹
Selected Years, Fall 1970 to Fall 1988

School/Department	Course Level	1970	1975	1985	1987	1988
Agriculture & Natural Resources	100	690	1,444	459	505	477
	200	907	2,539	1,424	936	897
	300 & up	70	165	118	81	90
Allied Health (includes former School of Physical Therapy)	100	110	71	48	100	325
	200	814	828	1,045	950	1,022
	300 & up	---	---	44	50	60
Business Admin: Storrs Hartford, Stamford & Danbury	100	280	352	368	466	609
	200	2,372	4,918	5,127	5,302	5,385
	300 & up	354	422	778	1,042	1,047
	300 & up	909	1,858	1,414	1,437	1,582
Education (includes all credit ext. course enrollments)	100	2,015	839	655	490	479
	200	2,938	2,361	1,620	1,514	1,439
	300 & up	1,737	2,216	1,730	1,487	1,729
Engineering	100	234	939	486	434	412
	200	1,840	2,511	3,881	3,384	3,299
	300 & up	638	546	670	694	655
Family Studies	100	1,113	893	1,347	1,402	841
	200	1,218	1,251	1,138	1,167	1,214
	300 & up	175	177	149	149	160
Fine Arts	100	3,765	4,043	3,131	3,670	4,249
	200	1,076	1,620	1,105	1,261	1,320
	300 & up	181	232	192	239	272
Law	500 & up	2,689	3,339	2,969	2,972	2,975
Liberal Arts & Sciences:	100	21,852	19,039	21,111	24,453	24,193
	200	16,830	17,220	13,246	13,402	14,699
	300 & up	2,570	2,429	2,030	2,309	2,489
Ling/Physc	100	2,252	1,538	2,279	2,356	2,479
	200	1,733	1,950	992	1,124	1,298
	300 & up	384	410	337	386	368
Biol Sci: ZEB/MCB/PWB/Marine Sci	100	2,387	1,206	540	730	815
	200	1,354	2,816	1,437	1,300	1,296
	300 & up	361	381	199	237	285
Humanities: Engl/Mod Lang/Phil	100	5,181	4,503	5,256	6,285	5,986
	200	4,219	3,659	3,145	3,553	3,823
	300 & up	477	344	197	256	256
Math/Stat	100	2,782	3,171	3,335	4,004	4,174
	200	1,732	1,326	1,634	1,265	1,153
	300 & up	216	105	174	256	291
Physical Sci: Chem/Geol/Phys	100	2,943	3,042	2,504	2,500	2,428
	200	830	1,273	819	482	711
	300 & up	281	302	334	334	292
Social Sci: Anth/Comp/Econ/Geog/ Hist/Jour/Pol/Soci	100	6,307	5,529	7,197	8,578	8,311
	200	6,962	6,196	5,219	5,878	6,418
	300 & up	851	887	789	840	997
Nursing	100	132	184	42	21	106
	200	363	772	661	503	456
	300 & up	---	92	188	181	180
Pharmacy	100	130	---	---	---	---
	200	709	1,906	1,134	1,156	1,113
	300 & up	46	50	47	74	61
Social Work	300 & up	1,214	1,778	3,013	2,208	1,712

OIR/AJB/ev October, 1989

(1) Undergraduate independent study enrollments included with 200 level courses. Graduate independent study included with 300 & up course enrollments. Sch. of Agric. course enrollments included with 100 in Agric.

The University of Connecticut
Storrs Campus
Course Enrollment Matrix
By School/Department Offering Course and by School of Undergraduate Student Major
Fall 1989

School/ Department	Total Course Enroll- ments	Coll. of Agric.	Allied Health	CLAS	Bus.	Educ.	Engr.	Fine Arts	Grad School	Family Stds.	Nurs.	Phar.	Gen. Stds.	School of Ag. RH	No Sch.
<u>Business Administration</u>															
Accounting	1,396	12	-	575	607	2	8	-	153	7	-	2	1	-	29
Business Admin.	15	-	-	-	-	-	-	-	15	-	-	-	-	-	-
Business Environ. & Policy	1,468	9	-	208	806	2	-	-	413	8	-	-	2	-	20
Finance	1,098	5	-	213	747	-	3	-	115	1	-	-	3	-	11
Health Systems Management	66	-	-	16	38	9	-	-	-	1	-	-	2	-	-
Information Management	938	-	-	9	614	-	-	-	301	-	-	-	-	-	14
Management & Organization	620	1	-	102	322	11	1	2	152	20	-	-	1	-	8
Marketing	1,010	2	-	351	512	19	1	1	59	42	-	2	5	-	16
Total	6,611	29	-	1,474	3,646	43	13	3	1,208	79	-	4	14	-	98
<u>Education</u>															
Educ. Leadership	533	2	-	19	-	79	-	3	274	13	-	-	1	-	142
Educ. Psychology	1,208	15	1	183	20	243	2	14	530	49	1	2	5	-	143
Educ. Sport & Leisure Studies	888	10	3	378	51	285	31	3	83	15	4	2	1	-	22
Curriculum & Instruction	637	-	-	8	1	300	-	8	206	5	-	-	2	-	107
General	11	-	-	-	-	10	-	-	-	1	-	-	-	-	-
Total	3,277	27	4	588	72	917	33	28	1,093	83	5	4	9	-	414
<u>Engineering</u>															
Chem. Engineering	226	-	-	3	-	-	106	-	107	-	-	-	-	-	10
Civil Engineering	779	2	-	48	-	-	572	-	83	-	-	-	-	-	74
Computer Science	773	3	-	94	1	1	580	-	72	-	-	-	-	-	22
Elec. Engineering & Comp. Sci.	1,106	-	-	51	-	-	867	-	155	-	-	-	-	-	33
Engineering	170	1	-	22	-	-	129	-	10	-	-	-	-	-	8
Mech. Engineering	638	-	-	23	-	-	503	-	76	-	-	-	-	-	36
Metallurgy	267	-	-	13	-	-	195	-	37	-	-	-	1	-	21
Total	3,959	6	-	254	1	1	2,952	-	540	-	-	-	1	-	204

(continued)

The University of Connecticut
Storr Campus
Course Enrollment Matrix
By School/Department Offering Course and by School of Undergraduate Student Major
Fall 1989

School/ Department	Total Course Enroll- ments	Coll. of Agric.	Allied Health	CLAS	Bus.	Educ.	Engr.	Fine Arts	Grad School	Family Stds.	Nurs.	Phar.	Gen. Stds.	School of Ag. RH	No Sch.
<u>Family Studies</u>															
Design & Resource Mgmt.	404	-	-	49	11	1	-	7	-	315	-	1	5	-	15
Human Dev. & Family Rel.	1,544	9	-	450	67	56	7	6	110	738	38	4	21	-	38
Total	1,948	9	-	499	78	57	7	13	110	1,053	38	5	26	-	53
<u>Fine Arts</u>															
Art	1,361	18	-	243	7	1	21	984	35	7	-	1	5	-	39
Art History	498	6	-	290	2	2	12	150	4	7	3	4	7	-	11
Dramatic Arts	1,223	4	-	618	24	3	30	413	72	26	7	9	5	-	12
Fine Arts	196	1	2	138	19	4	4	3	-	18	3	3	-	-	1
Music	2,425	17	2	948	45	101	85	940	133	41	17	24	1	-	71
Total	5,703	46	4	2,237	97	111	152	2,490	244	99	30	41	18	-	134
<u>General Studies</u>															
Total	36	-	-	-	-	-	-	-	-	-	-	-	36	-	-
<u>Graduate School</u>															
Total	1,217	-	-	-	-	-	-	-	1,216	-	-	-	-	-	1
<u>Liberal Arts & Sciences</u>															
Biobeh. Sci.	44	-	-	1	-	-	-	-	40	-	-	-	-	-	3
Linguistics	520	5	-	342	9	4	11	5	105	14	-	13	1	-	11
Psychology	3,674	27	2	2,825	46	72	31	78	328	165	29	1	7	-	63
Sub-total	4,238	32	2	3,168	55	76	42	83	473	179	29	14	8	-	77
Biological Sci.	835	62	-	705	2	6	3	13	1	10	-	17	2	-	14
Ecology/Evolu.	272	37	-	165	-	3	3	-	42	-	-	-	2	-	20
Molecular/Cell	792	37	31	378	-	9	1	-	206	-	14	66	-	-	50
Physio./Neuro.	485	12	4	313	-	10	6	1	66	1	58	2	-	-	12
Sub-total	2,384	148	35	1,561	2	28	13	14	315	11	72	85	4	-	96

(continued)

The University of Connecticut
Storrs Campus
Course Enrollment Matrix
By School/Department Offering Course and by School of Undergraduate Student Major
Fall 1989

School/ Department	Total Course Enroll- ments	Coll. of Agric.	Allied Health	CLAS	Bus.	Educ.	Engr.	Fine Arts	Grad School	Family Stds.	Nurs.	Phar.	Gen. Stds.	School of Ag. RH	No Sch.
<u>Liberal Arts & Sci. (con't.)</u>															
Arabic	14	-	-	11	-	-	-	1	-	-	-	1	-	-	1
Classics	353	2	1	313	1	3	3	10	4	7	1	5	-	-	3
Chinese	31	1	-	28	1	-	-	-	1	-	-	-	-	-	-
Critical Languages Prog.	87	2	-	46	17	-	13	-	-	4	1	3	-	-	1
English	5,579	76	-	4,384	60	95	328	163	146	109	46	59	9	1	103
French	334	1	-	257	17	3	7	3	26	5	4	2	-	-	9
German	362	6	-	246	32	6	10	18	27	9	3	1	-	-	4
Hebrew	158	1	-	116	18	1	2	2	-	7	-	6	-	-	5
Italian	300	4	1	188	37	3	12	11	15	14	-	7	2	-	6
Japanese	45	1	1	31	5	-	2	-	-	-	-	2	-	-	3
Modern Greek	30	-	-	22	3	2	1	-	-	1	-	1	-	-	-
Philosophy	1,735	18	-	1,361	25	7	103	52	28	42	38	28	2	-	31
Portuguese	22	-	-	18	-	-	-	-	3	-	-	-	-	-	1
Russian	202	1	-	177	4	-	6	-	8	1	-	-	2	-	3
Spanish	706	5	-	582	22	3	14	4	35	10	6	4	1	-	20
Sub-total	9,958	118	3	7,780	242	123	501	264	293	209	99	119	16	1	190
Mathematics	3,655	61	2	2,550	5	24	625	43	172	29	12	48	3	-	81
Statistics	1,200	16	3	895	-	8	54	6	185	14	5	1	1	-	12
Sub-total	4,855	77	5	3,445	5	32	679	49	357	43	17	49	4	-	93
Chemistry	1,626	67	3	849	1	14	291	-	183	1	34	130	3	-	50
Geology & Geophysics	366	18	-	204	17	4	15	28	31	8	-	-	1	-	40
Physics	1,336	14	4	820	7	13	256	5	93	4	22	60	1	-	37
Sub-total	3,328	99	7	1,873	25	31	562	33	307	13	56	190	5	-	127
Anthropology	1,536	13	2	1,255	20	13	39	27	74	43	12	6	6	-	26
Communication Sciences	1,682	10	1	1,394	30	11	14	8	148	28	4	-	7	-	27
Economics	2,678	21	1	2,173	105	6	70	4	193	23	-	49	4	-	29
Geography	989	22	1	788	23	8	50	13	24	8	11	12	2	-	27
History	3,205	32	1	2,450	56	53	234	38	170	41	27	37	9	-	57
Journalism	321	1	-	291	5	2	2	4	2	6	-	1	2	-	5
Political Sci.	2,505	1	-	2,162	30	9	22	12	161	16	1	2	10	-	79
Sociology	2,545	4	-	1,955	68	53	41	23	65	196	30	31	16	-	63
Sub-total	15,461	104	6	12,468	337	155	472	129	837	361	85	138	56	-	313

(continued)

The University of Connecticut
Storrs Campus
Course Enrollment Matrix
By School/Department Offering Course and by School of Undergraduate Student Major
Fall 1989

School/ Department	Total Course Enroll- ments	Coll. of Agric.	Allied Health	CLAS	Bus.	Educ.	Engr.	Fine Arts	Grad School	Family Stds.	Nurs.	Phar.	Gen. Stds.	School of Ag. RH	No Sch.
<u>Liberal Arts & Sci. (con't.)</u>															
Comp. Lit.	21	-	-	4	-	-	1	-	14	-	-	-	-	-	2
Co-op Ed Work Placement	289	4	-	109	68	3	79	9	8	5	-	-	1	-	3
Inter-Dept.	353	-	-	255	16	5	2	9	-	32	6	7	13	-	8
Jr. Year Abroad	134	-	-	91	15	1	1	1	-	3	-	-	-	-	22
Latin Amer. Studies	44	-	-	26	-	1	1	1	10	1	-	2	-	-	2
Science	10	-	-	3	-	5	-	-	-	-	-	-	2	-	-
Urban Studies	2	-	-	1	1	-	-	-	-	-	-	-	-	-	-
Sub-total	853	4	-	489	100	15	84	20	32	41	6	9	16	-	37
Air Force - Aerospace	69	1	-	50	4	1	9	-	1	-	1	-	-	-	2
Military Sci.	76	-	-	52	4	-	12	-	1	1	2	3	-	-	1
Sub-total	145	1	-	102	8	1	21	-	2	1	3	3	-	-	3
Marine Sciences	109	7	-	55	10	1	1	5	23	1	-	1	-	-	5
Total-Liberal Arts & Sci.	41,331	590	58	30,941	784	462	2,375	597	2,639	859	367	608	109	1	941
<u>Nursing</u>															
Total	563	-	-	16	5	2	-	-	104	3	415	1	-	-	17
<u>Pharmacy</u>															
Total	1,210	-	-	5	-	-	-	-	36	-	76	1,084	-	-	9
Total University (Storrs)	69,025	1,621	939	36,452	4,755	1,658	5,551	3,148	7,380	2,234	998	1,766	218	328	1,977

OIR/SAW
January, 1990

The University of Connecticut
Storrs Campus
Summary - Undergraduate Student Course Enrollments¹
Fall 1989

Courses Offered by	# & % of total Under- graduate student course enrollments		# & % of these course enrollments by majors in this school		# & % of these course enrollments by majors in other schools	
	#	%	#	%	#	%
School/College						
Ratcliffe Hicks	328	0.5	327	99.7	1	0.3
Agriculture & Natural Res.	1,235	2.1	889	72.0	346	28.0
Allied Health	1,311	2.2	838	63.9	473	36.1
Business Admin.	5,308	8.9	3,646	68.7	1,659	31.3
Education	1,770	3.0	917	51.8	853	48.2
Engineering	3,215	5.4	2,952	91.8	263	8.2
Family Studies	1,785	3.0	1,053	59.0	732	41.0
Fine Arts	5,325	8.9	2,490	46.8	2,835	53.2
General Studies	36	0.1	36	100.0	-	-
Liberal Arts & Sciences	37,751	63.3	30,941	82.0	6,810	18.0
Nursing	442	0.7	415	93.9	27	6.1
Pharmacy	1,165	1.9	1,084	93.0	81	7.0
Total	59,671	100.0	45,588		14,080	

OIR/SAW
January 1989

(1) Excludes graduate and unclassified students.

STAFF

The University of Connecticut
Total University
Staff Census
Fall 1989

	University ¹	Health Center ²	Total
I. Full-time Employees			
Faculty-All Ranks	1,173	414 ³	1,587
Other Professionals	1,062	1,601	2,663
Graduate Assistants	616	57	673
Classified Staff	1,642	723	2,365
Total	4,493	2,795	7,288

II. Full-Time and Part-time Employees by Manpower Resource Category and Sex									
Manpower Resource Category:	University ¹						Health Center ²		
	Full-time			Part-time			Full-time		
	Male	Female	Total	Male	Female	Total	Male	Female	Total
Professional:									
Executive, Administrative, & Managerial	69	38	107	-	-	-	56	75	131 ⁴
Instruction/Research	904	269	1,173	19	23	42	368	217	585
Specialist/Support	391	564	955	29	82	111	406	893	1,299 ⁵
Sub-total	1,364	871	2,235	48	105	153	830	1,185	2,015
Other support (technical; office; crafts & trades; & service)	647	995	1,642	22	118	140	260	463	723
Graduate Assistants	381	235	616	309	249	558	36	21	57
Grand Total	2,392	2,101	4,493	379	472	851	1,126	1,669	2,795

OIR/PJR/sv
March, 1990

- (1) On regular payroll as of October, 1989.
- (2) On regular payroll as of November, 1989.
- (3) Includes Vice President, Deans, Associate Vice President.
- (4) Health Center instruction/research figures include research assistants and therefore are not comparable to the University figures.
- (5) Includes resident dentists, physicians, and post-doctoral fellows.

The University of Connecticut
(excluding Health Center)
Minority Staff Census ¹
Full-time Employees by Sex and Ethnicity ²
Fall 1989

	Black		Hispanic		Asian-American		American Indian		Sub-total Minorities		All Other		Total		Total
	M	F	M	F	M	F	M	F	M	F	M	F	M	F	
Executive/Administrative/Managerial	4	6	-	-	-	-	-	-	4	6	65	32	69	38	107
Faculty	23	8	10	9	47	9	1	-	81	26	823	243	904	269	1,173
Professional Non-Faculty ³	29	38	6	15	14	17	-	1	49	71	342	493	391	564	955
Support:															
Secretarial/Clerical	1	16	1	20	1	6	-	3	3	45	4	526	7	571	578
Technical/Para-Professional	1	5	-	3	-	-	-	-	1	8	44	36	45	44	89
Skilled Crafts	4	-	-	-	-	-	-	-	4	-	110	2	114	2	116
Service/Maintenance	20	11	66	31	3	18	3	2	92	62	389	316	481	378	859
Total	82	84	83	78	65	50	4	6	234	218	1,777	1,648	2,011	1,866	3,877

OIR/PJR/sw
March, 1990

(1) Based on payroll titles; graduate assistants not included.

(2) Summary is in the format of the EEO-6 Report for the Equal Employment Opportunity Commission.

(3) Includes some staff with supervisory responsibilities.

The University of Connecticut
Storrs and Regional Campuses
Number of Full-time Teaching Faculty, by School/College ¹
Selected Years, Fall 1960 to Fall 1989

Storrs Campus						
School/College	1960	1970	1980	1987	1988	1989
Agriculture & Natural Resources	80	100	72	67	66	63
Allied Health	7	11	17	15	18	18
Business Administration ²	27	53	79	73	73	66
Education	41	118	73	70	69	57
Engineering	36	81	90	94	96	95
Family Studies	21	31	26	22	19	18
Fine Arts	--	64	66	64	60	59
Liberal Arts & Sciences	234	492	492	492 ³	497 ⁴	485 ⁵
Nursing	16	45	45	33	35	33
Pharmacy	6	20	31	26	27	23
Total	468	1,015	991	956	960	917

Storrs and Regional Campuses						
School/College	1960	1970	1980	1987	1988	1989
Agriculture & Natural Resources	80	100	72	67	66	63
Allied Health	7	11	17	15	18	18
Business Administration	28	53	79	73	73	66
Education	43	119	74	71	70	58
Engineering	38	86	96	101	104	103
Family Studies	22	32	24	22	19	18
Fine Arts	--	73	75	72	68	67
Liberal Arts & Sciences	278	592	586	589	593	578
Nursing	16	45	45	33	35	33
Pharmacy	6	20	31	26	27	23
Total	518	1,131	1,102	1,069	1,073	1,027

OIR/PJR/sw
March, 1990

- (1) Does not include School of Social Work and School of Law.
- (2) Includes all MBA Programs.
- (3) Includes 7 speech pathologists/audiologists.
- (4) Includes 5 speech pathologists/audiologists.
- (5) Includes 4 speech pathologists/audiologists.

The University of Connecticut
(excluding Health Center)
Tenure Status of Full-time Teaching Faculty, by School or College Affiliation
Selected Years 1970-71 to 1989-90¹

College/School	1970-71			1980-81			1986-87			1987-88			1988-89			1989-90		
	N	n	%	N	n	%	N	n	%	N	n	%	N	n	%	N	n	%
Agric. & Natural Resources	100	73	73.0	72	56	77.8	70	57	81.4	67	54	80.6	66	48	72.7	63	46	73.0
Allied Health ²	11	8	72.7	17	7	41.2	17	12	70.6	15	11	73.3	18	12	66.7	18	12	66.7
Business Admin.	53	28	52.8	79	39	49.4	75	46	61.3	73	48	65.8	73	49	67.1	66	46	69.7
Education ³	118	51	43.2	73	62	84.9	68	60	88.2	70	57	81.4	69	57	82.6	57	51	89.5
Engineering	81	46	56.8	90	57	63.3	92	65	70.7	94	66	70.2	96	64	66.7	95	57	60.0
Family Studies	31	13	41.9	26	15	57.7	20	11	55.0	22	14	63.6	19	14	73.7	18	12	66.7
Fine Arts	64	35	54.7	66	50	75.8	65	53	81.5	64	52	81.3	60	47	78.3	59	44	74.6
Liberal Arts & Sciences	492	246	50.0	492	390	79.3	491	404	83.0	492	396	80.5	497	394	79.3	485	375	77.3
Nursing	45	7	15.6	45	22	48.9	33	18	54.5	33	16	48.5	35	18	51.4	33	20	60.6
Pharmacy	20	6	30.0	31	16	51.6	26	18	69.2	26	21	80.8	27	20	74.1	23	18	78.3
Law	34	16	47.1	31	21	67.7	34	27	79.4	33	27	81.8	35	27	77.1	35	28	80.0
Social Work	37	16	43.2	41	24	58.5	27	21	77.8	28	21	75.0	28	25	89.3	28	23	82.1
University of Connecticut at:																		
Avery Point	19	2	10.5	16	12	75.0	14	10	71.4	13	10	76.9	14	11	78.6	13	11	84.6
Hartford	36	13	36.1	35	30	85.7	39	30	76.9	38	28	73.7	39	28	71.8	36	26	72.2
Stamford	23	14	60.9	25	12	48.0	31	24	77.4	33	22	66.7	32	23	71.9	33	23	69.7
Torrington	10	--	--	10	6	60.0	--	--	--	--	--	--	--	--	--	--	--	--
Waterbury	28	14	50.0	25	22	88.0	28	23	82.1	29	25	86.2	28	25	89.3	28	22	78.6
Total (5 Ranks)	1,202	588	48.9	1,174	841	71.6	1,130	879	77.8	1,130	868	76.8	1,136	862	75.9	1,090	814	74.7

OIR/PJR/sw
March, 1990

N = Total number
n ten = number tenured
% ten = percent tenured

- (1) Faculty in centers and institutes are counted according to their school or college affiliation.
- (2) Former School of Physical Therapy included in all years.
- (3) Former School of Physical Education included in all years. For 1970-71, Intercollegiate Athletics faculty teaching in Physical Education are also included.

The University of Connecticut
(excluding Health Center)
Departmental Affiliation, Sex, and Tenure Status of the Full-time Teaching Faculty
1989-90

College/School-Department ¹	Male		Female		Total	
	N	n ten	N	n ten	N	n ten
Agriculture & Natural Resources:						
Agricultural Economics & Rural Sociology	8	7	2	1	10	8
Animal Science	13	8	1	-	14	8
Natural Resources Management & Engineering	4	4	-	-	4	4
Nutritional Sciences	5	4	4	4	9	8
Pathobiology	8	7	1	-	9	7
Plant Science	16	11	1	-	17	11
Sub-total, Agriculture & Natural Resources	54	41	9	5	63	46
Allied Health	8	6	10	6	18	12
Business Administration:						
Accounting	9	6	1	1	10	7
Finance	13	10	3	1	16	11
Information Management	8	3	1	-	9	3
Management	12	11	-	-	12	11
Marketing	9	8	3	2	12	10
MBA Program - Stamford	6	4	1	-	7	4
Sub-total, Business Administration	57	42	9	4	66	46
Education:						
Curriculum & Instruction	6	6	6	5	12	11
Educational Leadership	15	15	2	2	17	17
Educational Psychology	16	13	3	2	19	15
Sport, Leisure, & Exercise Sciences	8	7	1	1	9	8
Sub-total, Education	45	41	12	10	57	51
Engineering:						
Chemical Engineering	14	11	-	-	14	11
Civil Engineering	17	9	1	-	18	9
Computer Science & Engineering	15	6	2	-	17	6
Electrical & Systems Engineering	18	11	-	-	18	11
Mechanical Engineering	18	11	-	-	18	11
Metallurgy	10	9	-	-	10	9
Sub-total, Engineering	92	57	3	-	95	57
Family Studies	9	7	9	5	18	12
Fine Arts:						
Art	15	12	7	4	22	16
Dramatic Arts	11	8	5	3	16	11
Music	17	14	4	3	21	17
Sub-total, Fine Arts	43	34	16	10	59	44

(continued)

N = total
n ten = number tenured

(1) Faculty on leave without pay are omitted. Faculty in centers and institutes are counted according to departmental affiliation.

The University of Connecticut
(excluding Health Center)
Departmental Affiliation, Sex, and Tenure Status of the Full-time Teaching Faculty
1989-90

College/School-Department ¹	Male		Female		Total	
	N	n ten	N	n ten	N	n ten
Liberal Arts & Sciences:						
Anthropology	11	11	2	-	13	11
Biological Sciences:						
Ecology & Evolutionary Biology	22	17	2	-	24	17
Molecular & Cell Biology	30	23	7	4	37	27
Physiology & Neurobiology	9	6	2	2	11	8
Chemistry	23	19	5	3	28	22
Communication Sciences ²	11	7	11	3	22	10
Economics	21	14	3	1	24	15
English	36	29	10	6	46	35
Geography	6	5	2	1	8	6
Geology & Geophysics	9	7	-	-	9	7
History	27	23	5	2	32	25
Journalism	3	1	1	1	4	2
Linguistics	6	5	1	-	7	5
Marine Sciences	7	6	1	1	8	7
Mathematics	32	26	2	1	34	27
Modern & Classical Languages	26	24	7	3	33	27
Philosophy	12	11	2	2	14	13
Physics	29	27	1	1	30	28
Political Science	22	18	3	2	25	20
Psychology	37	36	8	3	45	39
Sociology	15	14	7	3	22	17
Statistics	7	7	2	-	9	7
Sub-total, Liberal Arts & Sciences	401	336	84	39	485	375
Nursing	-	-	33	20	33	20
Pharmacy	20	17	3	1	23	18
Law	31	25	4	3	35	28
Social Work	16	14	12	9	28	23
University of Connecticut at:						
Avery Point	9	7	4	4	13	11
Hartford	23	19	13	7	36	26
Stamford	20	14	13	9	33	23
Waterbury	18	16	10	6	28	22
Sub-total, Regional Campuses	70	56	40	26	110	82
Grand Total	846	676	244	138	1,090	814
Percent Tenured		79.9%		56.6%		74.7%

QIR/PJR/sw
March, 1990

N = total
n ten = number tenured

(1) Faculty on leave without pay are omitted. Faculty in centers and institutes are counted according to departmental affiliation.

(2) Includes 4 speech pathologists/audiologists.

The University of Connecticut
(excluding Health Center)
Tenure Status of the Full-time Teaching Faculty, by Rank
Selected Years, 1970-71 to 1989-90

Rank	1970-71			1980-81			1986-87			1987-88			1988-89			1989-90		
	N	n ten	% ten	N	n ten	% ten	N	n ten	% ten	N	n ten	% ten	N	n ten	% ten	N	n ten	% ten
Professor	306	282	92.2	478	460	96.2	555	542	97.2	554	538	97.1	547	532	97.3	520	508	97.7
Associate	358	232	64.8	370	319	86.2	334	281	84.1	336	278	82.7	330	283	85.8	309	265	85.8
Assistant	379	59	15.6	237	58	24.5	196	55	28.1	196	51	26.0	217	46	21.2	223	41	18.4
Instructor	139	15	10.8	47	3	6.4	13	1	7.7	7	1	14.3	13	1	7.7	10	---	---
4-Rank Total	1,182	588	49.7	1,132	840	74.2	1,098	879	80.1	1,093	868	79.4	1,107	862	77.9	1,062	814	76.6
Lecturer	20	---	---	42	1	2.4	32	---	---	37	---	---	29	---	---	28	---	---
5-Rank Total	1,202	588	48.9	1,174	841	71.6	1,130	879	77.8	1,130	868	76.8	1,136	862	75.9	1,090	814	74.7

OIR/PJR/sw
March, 1990

N = Total number
n ten = number tenured
% ten = percent tenured

The University of Connecticut
(Excluding Health Center)
Full-time Teaching Faculty by Rank and Sex, with Percentage Distribution among Ranks
1960-61 to 1989-90

	Professors ¹				Associate Professors				Assistant Professors				Instructors				Lecturers				Five Ranks Combined					
	M	F	Total	% in rank	M	F	Total	% in rank	M	F	Total	% in rank	M	F	Total	% in rank	M	F	Total	% in rank	M	F	Total	% in rank		
1960-61	---	---	99	17.5	---	---	131	23.5	---	---	174	30.7	---	---	162	28.6	---	---	---	---	---	---	566	100.0		
1961-62	---	---	109	20.9	---	---	127	24.3	---	---	161	30.8	---	---	125	24.0	---	---	---	---	---	---	522	100.0		
1962-63	---	---	123	18.7	---	---	147	22.3	---	---	214	32.5	---	---	175	26.5	---	---	---	---	---	---	659	100.0		
1963-64	---	---	142	20.2	---	---	154	21.9	---	---	246	35.1	---	---	160	22.8	---	---	---	---	---	---	702	100.0		
1964-65	---	---	154	19.8	---	---	177	22.8	---	---	270	34.8	---	---	175	22.6	---	---	---	---	---	---	776	100.0		
1965-66	156	6	162	19.7	181	20	201	24.5	264	44	308	37.6	107	42	149	18.2	---	---	---	---	---	---	708	112	820	100.0
1966-67	169	10	179	19.3	210	24	234	25.3	286	65	351	37.9	105	50	155	16.7	4	3	7	0.8	---	---	774	152	926	100.0
1967-68	200	13	213	21.1	238	30	268	26.5	306	64	370	36.6	91	55	146	14.5	8	5	13	1.3	---	---	843	167	1010	100.0
1968-69	227	13	240	22.3	270	36	306	28.4	297	66	363	33.7	104	54	158	14.7	6	5	11	1.0	---	---	904	174	1078	100.0
1969-70	257	15	272	23.8	290	39	329	28.8	300	72	372	32.5	94	56	150	13.1	14	6	20	1.8	---	---	955	188	1143	100.0
1970-71	287	19	306	25.4	318	40	358	29.8	299	80	379	31.5	84	55	139	11.6	16	4	20	1.7	---	---	1004	198	1202	100.0
1971-72	296	18	314	25.9	330	46	376	31.0	296	87	383	31.6	78	42	120	9.9	17	3	20	1.6	---	---	1017	196	1213	100.0
1972-73	311	14	325	27.5	329	53	382	32.3	267	81	348	29.4	69	41	110	9.3	15	3	18	1.5	---	---	991	192	1183	100.0
1973-74	329	21	350	30.3	330	57	387	33.5	235	78	313	27.1	47	40	87	7.5	13	6	19	1.6	---	---	954	202	1156	100.0
1974-75	341	26	367	31.8	308	51	359	31.1	228	86	314	27.2	38	35	73	6.3	26	16	42	3.6	---	---	941	214	1155	100.0
1975-76	376	25	401	35.4	290	53	343	30.3	228	77	305	26.9	24	32	56	4.9	16	12	28	2.5	---	---	934	199	1133	100.0
1976-77	389	29	418	36.6	282	56	338	29.6	220	84	304	26.7	19	28	47	4.1	16	18	34	3.0	---	---	926	215	1141	100.0
1977-78	413	33	446	38.9	293	52	345	30.1	194	90	284	24.8	17	25	42	3.7	14	15	29	2.5	---	---	931	215	1146	100.0
1978-79	421	29	450	39.0	295	55	350	30.3	190	90	280	24.3	18	23	41	3.5	18	15	33	2.9	---	---	942	212	1154	100.0
1979-80	432	32	464	40.4	296	59	355	30.9	171	84	255	22.2	18	26	44	3.8	17	14	31	2.7	---	---	934	215	1149	100.0
1980-81	443	35	478	40.7	306	64	370	31.5	155	82	237	20.2	22	25	47	4.0	23	19	42	3.6	---	---	949	225	1174	100.0
1981-82	459	38	497	42.4	297	71	368	31.4	141	89	230	19.6	26	20	46	3.9	15	15	30	2.6	---	---	938	233	1171	100.0
1982-83	471	42	513	45.0	280	71	351	30.8	141	68	209	18.3	20	15	35	3.1	16	17	33	2.9	---	---	928	213	1141	100.0
1983-84	470	48	518	45.7	269	70	339	29.9	143	71	214	18.9	14	12	26	2.3	17	19	36	3.2	---	---	913	220	1133	100.0
1984-85	477	52	529	46.8	269	71	340	30.1	134	73	207	18.3	13	7	20	1.7	16	19	35	3.1	---	---	909	222	1131	100.0
1985-86	484	52	536	47.5	263	75	338	29.9	132	78	210	18.6	8	6	14	1.2	16	16	32	2.8	---	---	903	227	1130	100.0
1986-87	501	54	555	49.1	254	80	334	29.6	125	71	196	17.3	8	5	13	1.2	16	16	32	2.8	---	---	904	226	1130	100.0
1987-88	503	51	554	49.0	256	80	336	29.7	121	75	196	17.4	4	3	7	0.6	16	21	37	3.3	---	---	900	230	1130	100.0
1988-89	490	57	547	48.2	254	76	330	29.0	131	86	217	19.1	8	5	13	1.1	13	16	29	2.6	---	---	896	240	1136	100.0
1989-90	462	58	520	47.7	232	77	309	28.3	134	89	223	20.5	5	5	10	0.9	13	15	28	2.6	---	---	846	244	1090	100.0

OIR/PJR/sw
March, 1990

(1) University Professors included.

The University of Connecticut
(excluding Health Center)
Mean Salaries as of November 1 for Five Ranks of the Full-time Teaching Faculty
1960-61 and 1963-64 to 1989-90
Longevity Included¹

Year	Professor	Associate Professor	Assistant Professor	Instructor	Lecturer
1960-61	\$10,102	\$ 8,423	\$ 6,831	\$ 5,477	\$ None
1963-64	13,024	10,304	8,035	6,685	None
1964-65	14,241	10,732	8,231	6,821	None
1965-66	15,571	11,504	8,879	7,524	None
1966-67	16,116	11,837	9,201	7,758	8,586
1967-68	19,921	14,318	11,088	8,878	10,835
1968-69	20,772	14,882	11,543	9,290	10,164
1969-70	22,118	15,606	12,155	10,044	11,193
1970-71	23,730	16,830	12,954	10,640	11,926
1971-72	24,402	17,085	13,178	10,706	11,396
1972-73	24,185	16,971	13,105	10,846	12,259
1973-74	24,522	17,337	13,385	11,165	12,281
1974-75	26,115	18,457	14,334	11,941	12,886
1975-76	26,479	18,845	14,639	12,136	13,538
1976-77 ²	26,237	18,490	14,492	12,307	13,542
1977-78	30,404	21,580	16,810	14,613	15,647
1978-79	32,159	22,783	17,956	15,325	16,236
1979-80	34,048	24,048	19,140	16,449	16,723
1980-81	36,076	25,611	20,383	17,450	17,982
1981-82	38,187	27,302	21,828	19,352	20,664
1982-83	41,279	29,764	24,398	22,231	22,012
1983-84	44,473	32,206	26,739	23,530	23,760
1984-85	47,397	34,487	28,845	25,387	25,590
1985-86	50,525	37,064	30,734	28,028	27,748
1986-87	53,792	39,397	33,399	28,848	29,451
1987-88	57,866	42,759	35,199	30,621	30,548
1988-89	61,491	46,081	37,869	35,412	34,680
1989-90	64,918	48,769	40,367	36,123	38,725

OIR/PJR/sw
March, 1990

(1) Longevity - started Fall 1967.

(2) Salary increments, effective 12/31/76, raised these figures to 27,647; 19,533; 15,138; 12,634; and 13,933 respectively.

The University of Connecticut
(excluding Health Center)
Distribution of 1,090 Members of the 1989-90 Full-time Teaching Faculty by Sex, Age, and Years of Service

	Years of Service - as of 9/89											
	0 - 4	5 - 9	10 - 14	15 - 19	20 - 24	25 - 29	30 - 34	35 - 39	40 - 44	Total		
Sex	M F	M F	M F	M F	M F	M F	M F	M F	M F	Male N %	Female N %	
Age in 1989												
25 - 29	12 8	- -	- -	- -	- -	- -	- -	- -	- -	12 1.4	8 3.3	
30 - 34	50 27	10 4	- -	- -	- -	- -	- -	- -	- -	60 7.1	31 12.7	
35 - 39	52 19	37 7	2 3	- -	- -	- -	- -	- -	- -	91 10.7	29 11.9	
40 - 44	31 21	27 16	38 10	24 3	2 -	- -	- -	- -	- -	122 14.4	50 20.5	
45 - 49	11 8	20 8	35 8	64 9	33 -	- -	- -	- -	- -	163 19.3	33 13.5	
50 - 54	3 11	10 4	9 8	33 13	71 8	22 3	1 -	- -	- -	149 17.6	47 19.2	
55 - 59	7 5	5 1	8 7	20 10	58 3	29 2	5 1	- -	- -	132 15.6	29 11.9	
60 - 64	4 1	4 -	4 2	9 1	28 3	26 1	15 2	2 -	- -	92 10.9	10 4.1	
65 +	- -	1 1	- 2	1 1	8 1	5 1	4 -	3 1	3 -	25 3.0	7 2.9	
Total Male:												
N	170	114	96	151	200	82	25	5	3	846		
%	20.1	13.5	11.3	17.8	23.6	9.7	3.0	0.6	0.4	100.0		
Total Female:												
N	100	41	40	37	15	7	3	1	-		244	
%	41.0	16.8	16.4	15.2	6.1	2.9	1.2	0.4	-		100.0	

OIR/PJR/sw
March, 1990

The University of Connecticut
(excluding Health Center)
Age of Retirement of the Tenured Faculty in All Functions
1980 to 1989

Age in Years	1980	1981	1982	1983	1984	1985	1986	1987	1988	1989	10 Year Total	
71 +			1		2		1			1	5	29=10.8%
70	3	1		1	2a	4	2	6	2	3	24	
69			1	1	1			2	1	5	11	91=34.0%
68	1	1		2		1		3	5	4	17	
67		1	1	3	1		1		5	1	13	
66	1a		1	7	2	1	1		3	4	20	
65	2	1	2	1	1	3	6	4	3	7	30	
64	1	a	1	1	1	1	1	3	3	3	15	80=29.8%
63	1			1	3	2	1	3	2	8	21	
62	2			1		2	3	1		6	15	
61		1				1		1	2	3	8	
60	1		3		2	1	3	1	3	7	21	
59					1			1	4	6	12	61=22.8%
58		1	1	1		1	2	2		7	15	
57		2		1		2		1	1	1	8	
56	1	1				1		3		2	8	
55		2		1			2	3	5	5	18	
54		2								1b	3	7=2.6%
53												
52								1b			1	
51	2										2	
50	1										1	
Total	16	13	11	21	16	20	23	35	39	74	268	
Mean Age	62.1	59.8	64.1	64.9	65.6	63.6	63.1	62.9	63.2	62.3	63.0	
Median Age	63.5	57.0	65.0	66.0	65.5	63.5	64.0	64.0	64.0	62.0	64.0	

OIR/PJR/sw

March, 1990

(a) One administrator who also was a tenured professor has been excluded.

(b) Disability retirement.

Note: Table is based upon the calendar year.

The University of Connecticut
(excluding Health Center)
All Campus Summary for Academic Units¹

<u>Current & Trend Data</u>		<u>Fall 1986</u>	<u>Fall 1987</u>	<u>Fall 1988</u>
Majors:	Undergraduate	15,235	16,076	16,612
	Master's	3,154	3,103	3,019
	Doctoral	1,713	1,741	1,777
	Professional (Law)	703	711	710
	6th Year Certificate	148	145	156
Course Enrollments:	Ratcliffe Hicks	312	342	292
	Lower Division	38,226	41,581	42,431
	Upper Division	32,480	32,910	33,170
	Graduate	12,970	13,111	12,420
Credit Hours:	Ratcliffe Hicks	896	946	829
	Lower Division	117,718	127,766	130,337
	Upper Division	99,071	99,734	103,389
	Graduate	35,750	35,668	35,268
	Independent Study	2,972	4,233	3,255

Full-Time Equivalent (FTE) and Percentage Distribution²

	1986					1987					1988				
	FTE		% of FTE			FTE		% of FTE			FTE		% of FTE		
	#	Instr	Rsch	Admn	Other	#	Instr	Rsch	Admn	Other	#	Instr	Rsch	Admn	Other
Regular Faculty	1174.1	79%	10%	7%	4%	1180.6	79%	9%	7%	5%	1178.6	77%	10%	8%	5%
Other Professional	1165.1	35%	25%	14%	26%	1282.9	30%	26%	19%	25%	1256.1	32%	28%	19%	21%

	<u>Fall 1986</u>	<u>Fall 1987</u>	<u>Fall 1988</u>
% of Teacher Contact Hours by Part-Time	33.4%	36.1%	38.2%
	<u>June 1986</u>	<u>June 1987</u>	<u>June 1988</u>
Degrees Awarded: Ratcliffe Hicks, S.A. Certificates	23	9	24
Bachelor's	3,077	2,906	2,842
Master's	1,052	962	1,064
Doctoral	174	193	180
Professional (Law)	196	203	210
6th Year Diploma	50	48	63

In addition to the degree students reported at the top of the page, the following number of non-degree students are enrolled in credit programs:

	<u>Fall 1986</u>	<u>Fall 1987</u>	<u>Fall 1988</u>
Undergraduate	1,430	1,595	1,612
Graduate	1,274	1,181	1,488

OIR/AJB/sv
February, 1989

- (1) Includes Schools and Colleges, both Storrs and other campuses; Graduate School, Research Foundation, Continuing Education; Centers, Institutes, and Programs associated with an academic department or School.
- (2) Full-time equivalent faculty and professional staff for the programs listed above in footnote 1.

The University of Connecticut
(excluding Health Center)
Report on Professional Staff in Academic Units
Fall Semester, 1988

	No. of Full-time & Part-time Departmental or School Faculty	Full-time Equivalents					Teacher Contact Hours TCH	TCH per FTTE	Student Contact Hours SCH	SCH per FTTE	SCH, Lower Div Equiv = SCHLDE	SCHLDE per FTTE
		Total FTE	Teaching FTTE	Research FTRE	Admin FTAE	Other FTOE						
Regular Faculty ¹	1,277 ²	1,178	910	121	93	54	7,302	8.0	203,760	224	363,049	399
Other ³	633	601	12	184	222	183	211	16.7	5,911	492	8,913	743
Graduate Assistants	1,089	414 ⁴	191	155	8	60	2,000	10.5	37,143	194	43,027	225
Field Work ⁵	---	---	---	---	---	---	---	---	4,830	---	16,098	---
Special Payroll Lecturers	669	241	205	12	7	17	2,633	12.8	53,453	261	75,509	368
Total	3,668	2,434	1,318	472	330	314	12,146 ⁶	9.2	305,097	231	490,498	372

OIR/AJB/sw
October, 1989

- (1) Includes regular faculty ranks of Professor, Associate Professor, Assistant Professor, Instructor and Lecturer.
- (2) Includes 80 persons on leave.
- (3) Includes Agricultural Extension Agents, professional staff in Continuing Education, the Research Foundation, Institutes or Centers; librarians associated with academic units; and Deans, Specialists, Educational Assistants, Research Assistants or Post-Doctoral Fellows associated with an academic unit. The total number includes 2 persons on leave.
- (4) A full assistantship equals one-half of a full-time equivalent.
- (5) Individual supervision by agency staff not on University payroll.
- (6) Scheduled classroom instruction only. Excludes independent studies, and supervision of thesis and dissertation research.

SPACE

The University of Connecticut
(excluding Health Center)
Physical Facilities
By Location
Fall 1989

	Numbers of Usable Structures ¹	Gross Sq. Ft.	Net Assignable Sq. Ft.
Storrs	373	5,858,979	3,976,329
Avery Point and Noank			
University of Connecticut at Avery Point	28	284,005	132,305
Marine Sciences Institute	4	51,881	40,583
Noank Marine Research Laboratory	3	10,620	8,357
Branford House	1	18,900	11,340 ²
Hartford			
Greater Hartford Campus	3	174,223	105,620
Law School Campus	4	113,502	63,889
Stamford			
University of Connecticut at Stamford	3	80,036	56,005
Torrington			
Litchfield County Center for Higher Education	3	40,513	25,354
Waterbury			
University of Connecticut at Waterbury	5	75,544	48,476
Total	427	6,708,203	4,468,258

DNK/sw
January, 1990

(1) Unusable structures with no assignable space are omitted.

(2) Estimated.

Source: Office of Planning

The University of Connecticut
Storrs Campus
Space Distribution
By Type of Structure ¹
Fall 1989

Type of Structure	Number of Usable Structures	Gross Sq. Ft.	Net Assignable Sq. Ft.
Academic ²	71	2,163,459	1,431,878
Academic Farm	37	146,357	132,263
Academic Houses	3	7,404	5,066
Library	1	414,486	294,540
Farm/Field Service	24	45,159	41,827
Garages	6	2,773	2,609
General Use	27	276,987	168,948
General Use Houses	3	9,024	6,204
Commercial Rentals	3	35,409	30,605
Field Service/Farm Rentals	3	3,228	2,951
Rental Garages	12	5,513	5,103
Residence Halls	55	2,086,690	1,349,761
Rental Houses	42	88,791	78,787
Rental Apartments	28	167,391	136,158
General Admin. Service	10	199,553	136,288
Support & Maintenance	14	156,152	140,267
Support & Maintenance Houses	5	14,121	10,449
Utility, Mechanical ³	29	36,480	2,625
Total	373	5,858,979	3,976,329

DNK/sw
January, 1990

(1) Includes only those structures considered fully usable. Does not include space not owned by the University (e.g., Faculty Alumni Center, Co-op Bookstore, churches, facilities owned by other agencies).

(2) Jones Bldg. Annex, Nutritional Sciences, Agric. Pest. Res. Bldgs. are all counted together as one building.

Physical Educ./Field House (pool, gym, Field House) are counted as one building.

(3) Only 21 of the 29 structures have gross sq. footage figures available. Included in this category are such structures as watertowers, pump houses, and well structures.

Only one of these structures (the Sewage Plant Operation & Control Bldg.) has a net assignable square foot figure (2,625 sq. ft.).

Source: Office of Planning

The University of Connecticut
Storrs Campus
Space Distribution
By Functional Use
Fall 1989

Functional Use Categories	Net Assignable Sq. Ft.	% of Total
Unclassified Areas ¹	69,392	1.75
Classroom Facilities	173,425	4.36
Class Lab. Facilities	137,373	3.45
Office Facilities	548,423	13.79
Study Facilities ²	315,358	7.93
Special Use Facilities ³	428,388	10.77
General Use Facilities ⁴	515,433	12.96
Supporting Facilities ⁵	180,310	4.53
Medical Care Facilities	11,896	0.30
Residential Facilities	1,197,901	30.14
Class Lab. Facilities Service	40,195	1.01
Other Class Lab. Facilities	30,071	0.76
Non-Class Lab. Facilities	254,998	6.41
Non-Class Lab. Service Facilities	73,166	1.84
Total Assignable Square Feet	3,976,329	100.00

DNK/sw
January, 1990

- (1) Includes inactive areas, alteration/conversion areas, unfinished areas.
- (2) Includes study areas, stack areas, reading rooms, library processing and work areas.
- (3) Includes armory, athletics/P.E., Audio-Visual facilities, and non-medical clinic instruction areas such as used for Speech, Psychology, and Remedial Reading; Demonstration facilities (designed for practice in child care, home management, etc.); Farm Field buildings (barns or similar structures for animal shelter or the handling storage, and/or protection of farm products, supplies and tools used for field experiments).
- (4) Includes areas open to the student body at large and/or the general public (e.g., assembly, exhibition areas, dining rooms, sales facilities, lounges, recreation-game facilities, non-class meeting rooms, general locker rooms, etc.).
- (5) Includes computer/data processing facilities, printing areas, central storage and vehicle storage areas.

Source: Office of Planning

The University of Connecticut
Space Distribution
By Functional Use
Fall 1989

UNIVERSITY OF CONNECTICUT at:

CENTER:

	Avery Point		Stamford		Waterbury		Litchfield County Ctr for Higher Ed	
Functional Use Categories	Net Assignable Square Feet	% of Total	Net Assignable Square Feet	% of Total	Net Assignable Square Feet	% of Total	Net Assignable Square Feet	% of Total
Unclass. Areas	8,050	4.6	--	--	--	--	--	--
Classroom Facilities	15,821	12.0	10,455	18.7	12,181	25.1	2,915	11.5
Class Lab Facilities	4,755	3.6	5,955	10.6	4,762	9.8	5,066	20.0
Office Facilities	16,071	12.2	7,055	12.6	7,109	14.7	3,855	15.2
Study Facilities	10,335	7.8	18,843	33.7	10,286	21.2	2,360	9.3
Special Use Facilities	27,029	20.4	508	0.9	412	0.9	105	0.4
General Use Facilities	25,844	19.5	9,925	17.7	8,688	17.9	5,379	21.2
Supporting Facilities	11,198	8.5	1,452	2.6	762	1.6	1,398	5.5
Medical Care Facilities	--	--	--	--	--	--	--	--
Residential Facilities	4,270	3.2	--	--	--	--	2,288	9.0
Class Lab Facil. Serv.	4,794	3.6	1,812	3.2	2,043	4.2	1,319	5.2
Other Class Lab Facil.	4,538	3.4	--	--	2,233	4.6	669	2.6
Non-Class Lab Facilities	1,600	1.2	--	--	--	--	--	--
Non-Class Lab Facil. Serv.	--	--	--	--	--	--	--	--
Total	132,305	100.0	56,005	100.0	48,476	100.0	25,334	100.0

(1) Not included here are 71,723 additional square feet of areas rented or leased out.

	Greater Hartford Campus		School of Law		Marine Sciences Avery Point		Marine Sciences Lab - Noank	
Functional Use Categories	Net Assignable Square Feet	% of Total	Net Assignable Square Feet	% of Total	Net Assignable Square Feet	% of Total	Net Assignable Square Feet	% of Total
Unclass. Areas	--	--	9,295	14.5	--	--	--	--
Classroom Facilities	25,761	24.4	6,894	10.8	2,496	6.2	--	--
Class Lab Facilities	6,464	6.1	--	--	--	--	--	--
Office Facilities	27,321	25.9	18,696	29.3	11,047	27.2	1,078	12.9
Study Facilities	26,448	25.0	21,162	33.1	--	--	803	9.6
Special Use Facilities	1,167	1.1	--	--	--	--	--	--
General Use Facilities	15,202	14.4	6,311	9.9	209	0.5	--	--
Supporting Facilities	374	0.4	951	1.5	2,381	5.9	1,348	16.1
Medical Care Facilities	174	0.2	--	--	--	--	--	--
Residential Facilities	--	--	--	--	--	--	--	--
Class Lab Facil. Serv.	2,290	2.2	--	--	--	--	--	--
Other Class Lab Facil.	180	0.2	580	0.9	--	--	--	--
Non-Class Lab Facilities	239	0.2	--	--	11,171	27.5	2,798	33.5
Non-Class Lab Facil. Serv.	--	--	--	--	13,279	32.7	2,330	27.9
Total	105,620	100.0	63,889	100.0	40,585	100.0	8,357	100.0

DDK/av
January, 1990

Source: Office of Planning

The University of Connecticut
Storrs Campus
Assignable Square Feet
Fall 1989

College, School, Division		Assignable Sq. Ft.
Agriculture		338,743
Allied Health		12,907
Business		22,447
Education:		
Sport & Leisure Studies	64,354	
All Other	30,356	
Total		94,710
Engineering		141,467
Family Studies		33,437
Fine Arts		89,303
Graduate Education & Research		19,756
Liberal Arts & Sciences:		
Dean's Office	5,761	
Anthropology	8,411	
Biobehavioral Sciences	32,251	
Biological Sciences	137,254	
Chemistry	61,091	
Communication Sciences	14,705	
Economics	7,762	
English	11,608	
Geography	3,840	
Geology and Geophysics	19,317	
History	8,903	
Journalism	1,876	
Linguistics	3,318	
Mathematics	10,430	
Modern & Classical Lang.	9,735	
Philosophy	4,366	
Physics	43,946	
Political Science	7,890	
Psychology	50,382	
Sociology	8,641	
Statistics	5,055	
Air ROTC	5,170	
Army ROTC Military Science	19,871	
Museum of Natural History	5,420	
Total		487,003
Nursing		10,967
Pharmacy		42,610
Department of Residential Life		1,161,794
All Other		1,521,185
Total Assignable Space		3,976,329

DNK/sw
January, 1990

Source: Office of Planning

The University of Connecticut
Health Center
Facilities Data
Fall 1989

I. Total Acreage		151.24 acres
<hr/>		
II. <u>Number of Structures</u>	<u>Gross Sq. Ft.</u>	<u>Net Assignable Sq. Ft.</u>
A. Main Complex	1,150,000	653,279
B. Outer Buildings (17)	51,280	49,187
Total	1,201,280	702,484
<hr/>		
III. <u>Room Use Categories</u>		<u>Net Assignable Sq. Ft.</u>
A. Classroom Facilities		16,147
B. Class Laboratories		28,827
C. Special Class Laboratories		19,140
D. Non-Class Laboratories		123,192
E. Offices and Conference Rooms		180,825
F. Study Facilities		27,249
G. Audio-Visual Facilities		5,391
H. Animal Facilities		20,999
I. Assembly Facilities		3,712
J. Food Services Facilities		18,054
K. Lounges		1,770
L. Merchandising Facilities		2,096
M. Lockers		2,286
N. Data Processing Facilities		4,050
O. Trade Shops		10,466
P. Storage and Warehousing Facilities		29,593
Q. Vehicle Garages		2,481
R. Health Care Facilities		187,351
S. Misc. Assignable Hallways, Corridors, Restrooms		18,855
Total		702,484
<hr/>		
IV. <u>Distribution by School, Program</u>		<u>Net Assignable Sq. Ft.</u>
A. Medical School		251,201
B. Dental School		96,742
C. Hospital		222,369
D. Other: Library		31,319
Center for Laboratory Animal Care		21,456
Auditoria - Jointly Used		8,981
Finance, Physical Plant, Public Safety		37,783
All Other - Administrative and Support		44,614
Total		702,484

OIR/sw
February, 1990

Source: Health Center's Department of Facilities Planning and Analysis.

FINANCE

The University of Connecticut
(excluding Health Center)
Balance Sheet
June 30, 1989

	FUNDS							
	Current		Endowment And Similar Funds	Loan Funds	Agency Funds	Plant Funds		
	Unrestricted	Restricted				Unexpended	Retirement of Indebtedness	Investment in Plant
ASSETS								
Cash	\$ 3,594,831	\$ 1,603,125	\$ 6,414	\$ 241,389	\$ 185,806	-	-	-
Petty Cash	315,052	-	-	-	-	-	-	-
Continuing Appropriations	1,106,343	-	-	-	-	-	-	-
Investments	44,775,948	8,531,990	2,697,607	93,501	947,376	-	3,390,135	-
Accounts Receivable	3,661,584	616,034	8,774	563	-	-	-	23,545
Loans Receivable	-	-	-	11,607,464	-	-	-	-
Due from State of Connecticut	1,506,556	796	-	-	-	-	-	-
Due from Other Funds	176,306	18,264	-	-	601,053	400,000	-	-
Advance to UCEPI	108,999	-	-	-	-	-	-	-
Inventories	2,047,534	-	-	-	-	-	-	-
Land	-	-	-	-	-	-	-	4,038,967
Non-Structural Improvements	-	-	-	-	-	-	-	20,576,537
Buildings	-	-	-	-	-	-	-	165,295,579
Equipment	-	-	-	-	-	-	-	154,873,836
Construction in Progress	-	-	-	-	-	-	-	30,254,743
Deferred Charges	119,099	3,176,895	-	-	-	-	-	-
Unexpended Allotments	-	-	-	-	-	18,322,357	-	-
Telephone System - SNEF	-	-	-	-	-	-	-	12,300,000
Total Assets	\$57,412,252	\$14,037,104	\$ 2,712,795	\$11,942,917	\$1,734,235	\$18,722,357	\$3,390,135	\$395,363,207
LIABILITIES AND FUND BALANCES								
Liabilities:								
Accounts Payable	\$ 844,768	53,265	-	-	\$ 461,661	-	-	-
Accrued Salaries	2,201,582	443,777	-	-	-	-	-	-
Due to State of Conn.	(79,757)	215,493	-	-	-	6,975,220	-	-
Due to Other Funds	117,006	18,554	3,957	600,000	-	-	3,390,135	-
Deposits Held in Custody for Others	-	-	-	-	1,272,574	-	-	-
Installment Loan CBI	-	-	-	-	-	-	-	-
Telephone System	-	-	-	-	-	-	-	12,300,000
Bonds Payable	-	-	-	-	-	-	-	6,975,220
Deferred Income	5,732,656	-	1,153	-	-	-	-	-
Total Liabilities	\$ 8,816,255	\$731,089	\$5,110	\$600,000	\$ 1,734,235	\$6,975,220	\$3,390,135	\$19,275,220
Fund Balances:								
Restricted:								
Federal Loan Funds	-	-	-	\$11,002,058	-	-	-	-
Other Loan Funds	-	-	-	340,859	-	-	-	-
Current & Endowment Funds	-	13,306,015	2,707,685	-	-	400,000	-	-
Total Restricted	-	\$13,306,015	\$2,707,685	\$11,342,917	-	\$ 400,000	-	-
Unrestricted	48,595,997	-	-	-	-	\$11,347,137	-	-
Net Investment in Plant	-	-	-	-	-	-	-	376,087,987
Total Fund Balances	\$48,595,997	\$13,306,015	\$2,707,685	\$11,342,917	-	\$11,747,137	-	\$376,087,987
Total Liabilities & Fund Balances	\$57,412,252	\$14,037,104	\$2,712,795	\$11,942,917	\$1,734,235	\$18,722,357	\$3,390,135	\$395,363,207

OIR/sw
March, 1990

Source: Accounting Office

The University of Connecticut
Health Center
Balance Sheet by Fund Group
June 30, 1989

	FUNDS							
	Current		Clinical Programs	Endowment and Similar Funds	Loan Funds	Agency Funds	Plant	Funds
	Unrestricted	Restricted					Unexpended	Investment in Plant
ASSETS								
Cash	\$ 3,809,920	\$2,283,344	\$3,869,540	\$ 500	\$ 835,665	\$48,950	\$2,002,823	
Investments	25,309,841	6,492,451		41,469	195,357			
Receivables(Less reserve of \$15,973,742)	8,473,210	226,341	18,085,760		3,563,571			
Due from Other Funds	383,939		256,959					
Inventories	399,344		940,447					
Prepaid Expenses			267,113					
Land								883,459
Buildings & Improvements								128,820,994
Non-Structural Improvements								3,489,922
Construction in Progress								4,518,821
Equipment								63,411,936
Total Assets	\$38,376,255	\$9,002,135	\$23,419,820	\$41,969	\$4,594,592	\$48,950	\$2,002,823	\$201,125,132
LIABILITIES AND FUND BALANCES								
Accounts Payable	\$200,826		\$16,802,407					
Accrued Payroll and Fringe Benefits	1,226,156		2,022,873					
Accrued Vacation			1,946,000					
Deferred Income	296,047							
Due to Other Funds	433,551		427,189					
Due to Other Agencies								6,577,711
Total Liabilities	\$2,156,580	\$ -	\$21,198,469	\$ -	\$ -	\$ -	\$ -	\$6,577,711
Fund Balances:								
Restricted:		9,002,135		41,969			2,002,823	
Federal Loan Funds					\$1,568,953			
Other Loan Funds					3,025,639			
Total Restricted		9,002,135		41,969	4,594,592		2,002,823	
Unrestricted	36,219,676		2,221,351			48,950		
Net Investment in Plant								194,547,421
Total Fund Balance	\$36,219,676	\$9,002,135	\$2,221,351	\$41,969	\$4,594,592	\$48,950	\$2,002,823	194,547,421
Total Liabilities and Fund Balance	\$38,376,256	\$9,002,135	\$23,419,820	\$41,969	\$4,594,592	\$48,950	\$2,002,823	\$201,125,132

OIR/sw
February, 1990
Source: The University of Connecticut Health Center.

The University of Connecticut
(excluding Health Center)
Statement of Current Funds Revenues,
Expenditures and Other Changes

			Totals	
	Unrestricted	Restricted	For the Year Ended June 30, 1989	1988
REVENUES				
Fees and Tuition	\$ 58,854,474	\$ -	\$ 58,854,474	\$ 51,598,169
Federal Appropriations	-	3,232,447	3,232,447	3,220,557
State Appropriations	139,820,368	-	139,820,368	123,679,799
Federal Grants and Contracts	-	26,288,391	26,288,391	22,534,657
State Grants and Contracts	2,975,780	3,831,986	6,807,766	3,968,675
Local Grants and Contracts	-	32,008	32,008	85,065
Private Gifts, Grants and Contracts	1,861,659	8,121,023	9,982,682	8,210,843
Endowment Income	-	571,193	571,193	431,074
Sales and Services of Educational Activities	3,164,552	-	3,164,552	3,096,054
Sales and Services of Auxiliary Services	38,402,142	-	38,402,142	36,032,806
Other Sources	3,044,627	742,870	3,787,497	4,681,060
Total Current Revenues	\$248,123,602	\$42,819,918	\$290,943,520	\$257,538,759
EXPENDITURES AND MANDATORY TRANSFERS				
Educational and General:				
Instruction	\$ 89,886,207	\$ 5,402,410	\$ 95,288,617	\$ 85,544,649
Research	7,630,407	25,296,368	32,926,775	27,863,376
Public Service	6,613,290	3,549,203	10,162,493	9,829,616
Academic Support	36,504,942	191,073	36,696,015	31,946,744
Student Services	15,181,766	1,490,692	16,672,458	13,580,485
Institutional Support	29,072,498	1,692,044	30,764,542	27,188,945
Operation and Maintenance of Plant	19,982,867	900,000	20,882,867	18,916,118
Independent Operations	592,851	-	592,851	476,691
Scholarships and Fellowships	8,332,837	4,298,128	12,630,965	11,979,845
Total Educational and General Expenditures	\$213,797,665	\$42,819,918	\$256,617,583	\$227,326,469
Mandatory Transfers for:				
Loan Fund Matching Grant	-	-	-	-
Total Educational and General	\$213,797,665	\$42,819,918	\$256,617,583	\$227,326,469
Auxiliary Services:				
Expenditures	\$ 28,455,341	\$ -	\$ 28,455,341	\$ 25,833,914
Mandatory Transfers for Retirement of Indebtedness	750,000	-	750,000	545,031
Total Auxiliary Services	\$ 29,205,341	-	\$ 29,205,341	\$ 26,378,945
Total Expenditures and Mandatory Transfers	\$243,003,006	\$42,819,918	\$285,822,924	\$253,705,414
OTHER TRANSFERS AND ADDITIONS/(DEDUCTIONS)				
Excess of Restricted Receipts over Transfers to Revenues				
	\$ -	\$ (1,559,156)	\$ (1,559,156)	\$ (823,478)
Transfers from:				
Unrestricted Funds	(38,578)	-	(38,578)	(1,486,227)
Restricted Funds	-	-	-	-
Transfers to:				
Restricted Funds	-	38,578	38,578	1,486,227
Unrestricted Funds	-	-	-	-
Loan Funds	-	(299)	(299)	(96)
Endowment Principal	-	(16,725)	(16,725)	(20,116)
Total other Transfers and Additions (Deductions)	\$(38,578)	\$(1,537,602)	\$ 1,576,180	\$ (843,690)
Net Increase in Fund Balances	\$ 5,082,018	\$(1,537,602)	\$ 3,544,416	\$ 2,989,655

OIR/sw
March, 1990

Source: Accounting Office

The University of Connecticut
Health Center
Statement of Current Funds, Revenues,
Expenditures and Other Charges

	Totals				
	Unrestricted	Restricted	Clinical Programs	For the Year Ended June 30, 1989	1988
REVENUES					
Student Fees and Tuition	\$ 4,191,306	\$ -	\$ -	\$ 4,191,306	\$ 4,162,058
State Appropriations	54,574,171	-	-	54,574,171	50,365,588
Federal Grants & Contracts	8,995,611	26,341,367	-	35,336,978	32,032,024
State Grants & Contracts	21,309	1,143,964	-	1,165,273	1,580,815
Private Gifts, Grants and Contracts	1,458,837	6,117,268	-	7,576,105	5,453,359
Endowment Income	-	1,359	-	1,359	(2,414)
Sales & Services of Auxiliary Services	9,302,702	-	-	9,302,702	8,042,177
Patient Revenues	35,827,449	-	73,970,538	109,797,988	94,619,920
Independent Operations	-	-	-	-	-
Other Sources	2,850,303	533,700	-	3,384,002	2,242,119
TOTAL REVENUES	117,221,688	\$ 34,137,658	\$ 73,970,538	\$225,329,884	\$198,495,646
Less Patient Revenues & Independent Operations	35,827,449	-	73,970,538	109,797,988	94,619,920
TOTAL EDUCATION AND GENERAL REVENUES					
	\$ 81,394,239	\$ 34,137,658	\$ -	115,531,896	\$ 103,875,726
EXPENDITURES AND MANDATORY TRANSFERS					
Educational and General:					
Instructions	\$ 37,441,444	\$ 2,917,818	\$ -	\$ 40,359,261	\$ 33,010,845
Research	1,276,624	29,702,918	-	30,979,543	26,946,044
Public Service	1,375,153	568,840	-	1,943,993	1,232,622
Academic Support	5,716,033	15,808	-	5,731,841	5,783,476
Student Services	657,165	91,276	-	748,441	583,362
Institutional Support	23,001,061	1,074,385	-	24,075,447	17,507,294
Operation & Maintenance of Plant	11,046,705	-	-	11,046,705	9,956,717
Scholarships & Fellowships	346,538	295,642	-	642,181	605,656
EDUCATION and GENERAL EXPENDITURES	80,860,723	34,666,687	-	115,527,412	95,626,016
Mandatory transfers for:					
Principal and Interest	9,496	-	-	9,496	9,908
TOTAL EDUCATION AND GENERAL	\$ 80,870,219	\$ 34,666,687	\$ -	\$ 115,536,908	\$ 95,635,924
OTHER EXPENDITURES					
Patient Care	\$ 28,756,939	\$ -	\$ 80,500,797	\$109,257,736	\$96,435,573
Independent Operations	-	-	-	-	-
TOTAL OTHER EXPENDITURES	\$ 28,756,939	\$ -	\$ 80,500,797	\$109,257,736	\$96,435,573
TOTAL EXPENDITURES AND MANDATORY TRANSFERS					
	109,627,158	\$ 34,666,687	\$ 80,500,797	224,794,644	\$192,071,497
OTHER TRANSFERS AND ADDITIONS/(DEDUCTIONS)					
Excess of restricted receipts over transfers					
To revenues	\$ -	\$ 34,201	\$ -	\$ 34,201	\$ 295,254
Refunded to grantors	-	(38,399)	-	(38,399)	-
Subsidy Transfer	(6,804,986)	1,800,000	6,804,986	1,800,000	(135,914)
Scholarship Transfer	(4,465)	4,465	(1,800,000)	(1,800,000)	-
Loan Transfer	(308,000)	500	-	(307,500)	(307,747)
Research Project Award	(581,790)	581,790	-	-	-
Student Activities Fund Transfer	(24,900)	-	-	(24,900)	(24,900)
NET INCREASE					
IN FUND BALANCES	\$ (129,611)	\$ 1,853,525	\$ (1,525,273)	\$ 198,641	\$ 6,251,392

OIR/sw

February, 1990

Source: The University of Connecticut Health Center.

The University of Connecticut
(excluding Health Center)
Summary of Changes in Investment in Plant
For the Year Ended June 30, 1989

	Acres	Value July 1, 1988	Additions	Retirements	Value June 30, 1989
Total Land	3,817	\$ 4,038,967	\$ -	\$ -	\$ 4,038,967
Non-Structural Improvements		20,576,537	-	-	20,576,537
Buildings		165,295,579	-	-	165,295,579
Additions & Retirements		-	-	-	-
Total Buildings		165,295,579	-	-	165,295,579
Equipment		138,707,650	-	-	138,707,650
Net Additions		-	16,368,494	202,308	16,166,186
Total Equipment		138,707,650	16,368,494	202,308	154,873,836
Construction in Progress:					
Buildings		19,008,928	16,718,880	-	35,727,808
Non-Structural Improvements		566,058	1,960,877	-	2,526,935
Total Construction in Progress		19,574,986	18,679,757	-	38,254,743
Total Investment in Plant		\$348,193,719	\$35,048,251	\$202,308	383,039,662

OIR/sw

March, 1990

Source: Accounting Office

The Animal Disease Facility (Pathobiology) and the Multi Purpose Sports Complex were completed and accepted during 1989-90 and will be capitalized along with additional expenditures for the Engineering addition at June 30, 1990.

Property located at 1280 Asylum Avenue used by the Hartford County Extension Service was conveyed to the City of Hartford and will be recorded June 30, 1990 as a retirement.

The University of Connecticut
(excluding Health Center)
1990-91 Capital Budget Requests

Project	Campus	Unit Request	BOG Recommendation	Governor's Budget Recommendation
<u>Renovations</u>				
* Deferred Maintenance/Renovations (Gen. Fund)	All	8,400,000	6,000,000	4,000,000 ¹
* Renovate & Expand Utilities	All	2,300,000	2,300,000	- ¹
* Deferred Maintenance/Renovations (sl)	Storrs	1,100,000sl	1,500,000sl	1,500,000sl
* Renovations & Improvements (sl)	All	440,000sl	-	-
* Renovate Waring Chemistry Bldg.	Storrs	408,000	408,000	408,000
* Alterations to Psychology Building	Storrs	937,400	937,400	937,000
* Student Rec. & Athletic Facility - Phase II	Storrs	4,767,000	4,767,000	-
* Babbidge Library - Structural Repairs	Storrs	3,450,000	3,450,000	3,450,000
* Music & Drama Music: Alter. & Addition	Storrs	9,389,750	-	-
* Branford House Repairs	Groton	1,500,000	1,500,000	1,500,000
* State Art Museum Addition	Storrs	250,000	250,000	-
* Mansfield Training School Renovations	Storrs	432,076	3,270,000	- ²
* Code & Safety Improvements (Gen. Fund)	All	5,000,000	4,000,000	- ¹
* Bawley Armory Interior Renovations	Storrs	372,780	372,780	-
* Babbidge Library Alterations	Storrs	3,320,000	-	-
* Northwood Apartment Renovation	Storrs	1,707,298	1,707,298sl	-
* Athletic Practice Fields Improvements	Storrs	368,549	368,549	-
* Ice Rink Enclosure	Storrs	459,702	-	-
* Stadium Facilities Building Improvements	Storrs	347,044	-	-
Sub-total		\$44,949,599	\$30,831,027	\$11,795,000
<u>New Construction</u>				
* Technology Center Design - Phase I	Storrs	2,725,000	2,725,000	2,725,000
* Landscape Shops/Central Warehouse Bldg.	Storrs	7,142,000	-	-
* Archives Research Center	Storrs	9,041,000	31,969	32,000
* Office of Facilities Maintenance Shops	Storrs	1,782,150	1,782,150	1,782,000
* Parking Structure - 750 cars	Storrs	11,096,000	11,096,000	-
* Academic Support Services Center	Storrs	350,000	350,000	-
* Business Learning Center	Storrs	1,325,800	100,000	-
Sub-total		\$33,461,950	\$16,085,119	\$ 4,539,000
<u>Equipment</u>				
* Equipment - New & Replacement	All	11,000,000	8,000,000	8,000,000
* Computer Center - Uninterrupted Power	Storrs	350,000	-	-
Sub-total		\$11,350,000	\$8,000,000	\$ 8,000,000
Unit Total		\$89,761,549	\$54,916,146	\$24,334,000

PCR/SW
February 1990

Source: Office of Planning

- (1) Three lump sums have been merged into a single recommendation.
 (2) To be considered from the \$8 million recommended under DPW for MTS.
 * = Included in the Higher Education Five-Year Plan FY 1988-1993.
 sl = Self-liquidating bond fund.

The University of Connecticut
Health Center
1990-91 Capital Budget Recommendations

Project	Campus	Unit Request	BOC Recommendation	Governor's Budget Recommendation
<u>Handicapped Access/Energy Conservation</u>				
Campus Walks & Stairways	UCHC	\$ 200,000	\$ 200,000	\$ 200,000
Building Caulking & Cleaning	UCHC	1,572,000	-	-
Separate Exhaust	UCHC	1,400,000	1,400,000	1,400,000
Heat Recovery Loop	UCHC	170,500	-	-
		<u>\$3,342,500</u>	<u>\$1,600,000</u>	<u>\$1,600,000</u>
<u>Renovations</u>				
Automatic Sprinkler System	UCHC	2,985,200	2,985,200	2,985,200
Uncas on Thames/Renovation and Repairs	UNCAS	400,000	400,000	400,000
Exhaust System - Prosthetics Labs	UCHC	522,600	522,600	-
Renovations	UCHC	3,600,000	3,000,000	1,354,000
Enclose Clinic Building Balcony	UCHC	2,725,000	2,725,000	-
Lower Site Improvements-Remove Bldgs.	UCHC	50,000	50,000	50,000
Radiation Oncology-Linear Accelerator	UCHC	2,178,000	2,178,000	2,178,000
Academic Slate Tile Replacement	UCHC	172,500	25,000	-
As Built Site Utilities	UCHC	127,000	-	-
Library Expansion	UCHC	143,000	143,000	-
Sub-Total		<u>\$ 12,903,300</u>	<u>\$12,028,800</u>	<u>\$6,967,200</u>
<u>New Facilities</u>				
Building E-Research-Pre-Design	UCHC	7,962,115	2,830,000	2,830,000
Building F-Hospital Support Services	UCHC	26,934,000	26,934,000	26,934,000
Uncas-on-Thames/New Hospital	UNCAS	13,937,600	-	139,000
Sub-Total		<u>\$48,833,715</u>	<u>\$29,764,000</u>	<u>\$29,903,000</u>
<u>Equipment</u>				
Academic Research Equipment-Gen. Fund	UCHC	675,000	675,000	675,000
Sub-Total		<u>\$ 675,000</u>	<u>\$675,000</u>	<u>\$675,000</u>
Unit Total		<u>\$65,754,515</u>	<u>\$44,067,800</u>	<u>\$39,145,200</u>

OIR/gw
March, 1990

Source: University of Connecticut Health Center

The University of Connecticut
Awards and Donations
July 1, 1988 to June 30, 1989

	Accumulations		
	Storrs	Health Center	Total University
	1988/89	1988/89	1988/89
As of June 30	\$35,008,999	\$34,527,697	\$69,536,696
I. Research Projects	22,038,288	28,820,180	50,858,468
II. Scholarships & Fellowships	5,147,484	232,464	5,379,948
III. Traineeships	3,360,725	2,353,548	5,714,273
IV. Educational Related Programs	3,554,440	2,934,658	6,489,098
V. Gifts and Donations - Unrestricted	908,062	186,847	1,094,909
Total	\$35,008,999	\$34,527,697	\$69,536,696

G&C/sw
October, 1989

Source: The Office of Grants and Contracts Administration.

The University of Connecticut
(excluding Health Center)
Budget Summary - All Funds

Program	1987/88 Actual	1988/89 Estimated	1989/90 Estimated	1990/91 Requested
Academic Affairs				
College of Agriculture and Natural Resources	\$ 18,686,068	\$ 17,925,227	\$ 17,888,387	\$ 18,873,586
School of Business Administration	7,230,060	7,280,337	7,459,515	8,104,162
School of Education	6,799,765	5,824,088	5,817,659	6,351,729
School of Engineering	12,483,388	13,574,700	11,657,911	12,413,212
School of Family Studies	2,085,679	2,042,756	2,040,479	2,231,263
School of Fine Arts	4,932,309	5,497,006	5,424,609	5,784,879
College of Liberal Arts and Sciences	42,462,093	45,148,758	44,538,268	47,468,067
Avery Point Regional Campus	2,276,866	2,451,908	2,460,863	2,702,596
Hartford Regional Campus	2,892,482	3,173,162	3,117,641	3,364,273
Stamford Regional Campus	2,319,798	2,590,444	2,424,105	2,703,765
Litchfield County Center for HE	412,240	459,583	430,938	453,786
Waterbury Regional Campus	1,970,402	2,188,666	2,151,169	2,323,688
School of Law	6,334,952	6,455,904	6,013,447	6,415,784
School of Social Work	5,861,851	4,023,558	3,872,490	4,415,191
Division of Continuing Education	9,809,957	9,442,820	10,360,139	11,146,179
Division of University Libraries	6,434,641	8,562,899	7,580,249	10,405,504
Educational Centers	5,782,982	6,013,421	6,271,178	6,817,476
School of Pharmacy	3,982,939	3,593,457	3,523,939	3,845,164
School of Allied Health Professions	1,255,549	1,426,132	1,407,713	1,550,205
School of Nursing	1,708,821	2,001,733	2,001,231	2,173,303
Office of the Vice President and Provost	2,269,080	2,164,505	1,966,730	2,094,824
Total Academic Affairs	\$147,991,922	\$152,061,264	\$148,408,700	\$161,638,596
Student Affairs				
Student Health Services	3,407,748	3,424,159	3,708,371	4,042,507
Department of Residential Life	21,341,443	20,750,237	22,498,473	24,545,795
Division of Student Affairs & Services	6,784,097	7,345,107	7,856,524	8,536,059
Total Student Affairs	\$ 31,533,288	\$ 31,519,503	\$ 34,063,368	\$ 37,124,361
Graduate Education & Research				
	\$ 13,398,601	\$ 12,571,966	\$ 12,480,230	\$ 13,463,261
Administration				
Office of Facilities	9,890,780	10,887,876	9,936,330	11,462,067
Facilities Restoration Program	1,111,784	1,083,121	1,165,000	1,420,000
Public Safety Division	4,376,830	4,607,333	4,513,875	4,996,582
University Computer Center	9,383,355	10,013,569	10,620,571	11,819,250
Energy - Storrs	7,326,865	7,037,892	7,775,901	8,447,898
Office of the Vice President for Administration	5,020,380	5,965,471	5,728,605	6,198,490
Total Administration	\$ 37,509,996	\$ 39,595,262	\$ 39,740,282	\$ 44,544,287
External Affairs				
Office of the Vice President for External Affairs	\$3,366,963	\$4,317,735	\$4,305,300	\$4,640,056
President's Office				
Executive Administration	2,556,748	3,170,084	2,813,567	3,015,966
Division of Athletics	6,155,118	6,056,744	6,840,379	7,508,310
Total President's Office	\$ 8,711,866	\$ 9,226,828	\$ 9,653,946	\$ 10,524,276
Finance				
Office of the Vice President for Finance	\$ 7,340,040	\$ 8,327,993	\$ 8,028,639	\$ 10,029,768
Financial Aid ¹				
	\$ 13,844,138	\$ 15,562,073	\$ 18,797,555	\$ 20,190,000
Undistributed Charges				
	\$ 4,345,787	\$ 14,594,568	\$ 21,075,520	\$ 22,792,487
New Programs				
UCEPI	-	-	190,000	200,000
Addendum: Stamford				
	-	-	190,000	\$ 200,000
TOTAL ²	\$267,842,601	\$287,777,192	\$296,743,540	\$328,404,092

OIR/sv

November, 1989

Source: The University of Connecticut Program Budget, 1990-91.

(1) Does not include outside awards.

(2) Excludes operating equipment funded through Capital Budget 1989-90 & 1990-91.

The University of Connecticut
(excluding Health Center)
Budget Summary - General and Tuition Funds

<u>Program</u>	<u>1987/88 Actual</u>	<u>1988/89 Estimated</u>	<u>1989/90 Estimated</u>	<u>1990/91 Requested</u>
<u>Academic Affairs</u>				
College of Agriculture and Natural Resources	\$ 9,126,297	\$ 9,553,915	\$ 9,478,144	\$ 9,994,833
School of Business	4,201,088	4,709,110	4,694,771	5,122,986
School of Education	5,175,422	5,105,302	5,136,877	5,507,536
School of Engineering	9,790,891	8,561,303	8,709,038	9,253,846
School of Family Studies	1,618,488	1,650,648	1,632,724	1,779,595
School of Fine Arts	4,412,336	4,870,875	4,778,120	5,081,564
College of Liberal Arts and Sciences	32,591,646	35,469,614	35,013,361	37,197,419
Avery Point Regional Campus	2,038,642	2,190,332	2,196,771	2,415,633
Hartford Regional Campus	2,697,685	2,919,133	2,873,031	3,097,951
Stamford Regional Campus	2,229,910	2,467,523	2,307,178	2,576,547
Litchfield County Center for HE	406,104	441,612	422,304	444,382
Waterbury Regional Campus	1,886,284	2,130,644	2,104,437	2,272,676
School of Law	5,609,027	5,681,243	5,202,127	5,529,796
School of Social Work	2,817,895	3,039,932	3,016,910	3,275,809
Division of Continuing Education	727,492	696,813	694,626	738,747
University Libraries	5,548,885	7,813,082	6,800,503	9,555,979
Educational Centers	3,172,875	3,252,394	3,400,574	3,611,958
School of Pharmacy	2,389,584	2,435,094	2,336,772	2,568,495
School of Allied Health	1,199,919	1,337,334	1,340,874	1,477,161
School of Nursing	1,632,544	1,884,691	1,886,513	2,049,718
Academic Administration	2,028,238	1,893,049	1,779,271	1,889,792
Total Academic Affairs	\$101,301,252	\$108,103,643	\$105,804,926	\$115,442,423
<u>Graduate Education and Research</u>	\$ 3,699,068	\$ 4,310,379	\$ 3,649,564	\$ 3,986,880
<u>Student Affairs Administration</u>	\$ 1,284,451	\$ 1,479,309	\$ 1,494,439	\$ 1,591,243
<u>Administration</u>				
Facilities Storrs	\$ 9,732,202	\$ 10,729,979	\$ 9,817,391	\$ 11,532,304
Facilities Restoration Program	1,111,786	1,083,121	1,165,000	1,420,000
Division of Public Safety	2,655,099	2,669,139	2,492,107	2,792,980
University Computer Center	7,243,034	7,535,288	8,157,398	9,134,520
Energy	3,943,216	4,011,543	4,494,881	4,869,156
General Administration	1,951,953	2,184,174	1,783,018	1,895,147
Total Administration	\$26,637,290	\$28,213,244	\$27,909,795	\$31,644,107
<u>Office of the Vice President for Finance</u>	\$ 4,787,391	\$ 6,129,461	\$ 6,079,498	\$ 7,880,883
<u>Executive Administration</u>	\$ 1,534,999	\$ 2,095,857	\$ 1,959,810	\$ 2,132,310
<u>External Affairs</u>	\$1,448,720	\$ 2,001,624	\$ 1,794,559	\$ 1,901,312
<u>Student Financial Aid</u>	\$ 6,551,753	\$ 6,557,138	\$ 8,598,800	10,158,000
<u>Undistributed Charges</u>				
Commitments Unallotted	2,488,970	4,555,354	15,465,425	16,693,641
Savings Plan per 3X Rescission	0	4,261,672	0	0
Collective Bargaining	257,370	373,506	360,000	371,000
Lapse	0	561,900	0	0
Total Undistributed Charges	\$ 2,746,340	\$ 9,752,432	\$ 15,825,425	\$17,064,641
<u>New Programs</u>				
UCEPI	-	-	190,000	200,000
Addendum: Stamford	-	-	-	\$ 3,257,000
TOTAL	\$149,991,264	\$168,643,087	\$173,306,816	\$195,258,800

OIR/sw
January, 1990

Source: The University of Connecticut Program Budget, 1990-91.

The University of Connecticut
Health Center
Budget Summary - All Funds

	Actual 1986-87	Actual 1987-88	Estimated 1988-89	Estimated 1989-90	Requested 1990-91
School of Medicine	\$ 51,248,382	\$ 58,224,477	\$ 70,386,446	\$ 73,262,700	\$ 79,059,510
School of Dental Medicine	15,359,366	15,537,609	17,357,374	17,499,014	20,014,270
Basic Science Departments	15,754,376	15,957,705	18,728,495	19,235,129	20,978,858
Library	1,731,012	1,810,252	1,907,586	1,737,809	2,266,031
Facilities Management	8,349,696	8,975,795	11,900,821	12,224,781	14,884,608
Center Administrative Services	8,484,246	11,314,210	17,019,141	21,193,040	17,540,470
Center Educational Support Services	4,535,361	6,087,724	6,417,034	6,403,870	8,063,916
Clinical Programs	73,858,216	77,823,540	88,284,354	98,997,891	106,931,679
Subtotal	\$179,320,665	\$195,731,312	\$232,201,251	\$250,554,234	\$269,739,342
Uncas on Thames Hospital	5,420,719	5,701,546	5,680,863	6,300,000	6,670,000
Total Expenditures	\$184,741,374	\$201,432,858	\$237,882,114	\$256,854,234	\$276,409,342

OIR/sv
March, 1990

Source: The University of Connecticut Health Center

The University of Connecticut
Health Center
Budget Summary - General Fund & Tuition Fund
(Excluding Uncas-on-Thames Hospital)

	Actual 1986-87	Actual 1987-88	Estimated 1988-89	Estimated 1989-90	Requested 1990-91
School of Medicine	\$12,100,694	\$13,717,520	\$15,843,390	\$15,488,071	\$18,701,917
School of Dental Medicine	7,522,777	8,143,875	8,639,472	8,378,826	10,481,564
Basic Science Departments	4,574,383	4,936,078	5,657,135	5,510,776	6,589,820
Library	1,555,707	1,574,219	1,692,712	1,518,434	2,003,031
Facilities Management	7,250,932	7,301,849	7,886,287	7,821,116	10,040,576
Center Administrative Services	5,051,833	6,190,849	6,983,107	7,322,609	8,515,646
Center Educational Support Services	2,180,996	2,800,703	2,869,978	2,811,866	4,191,212
Clinical Programs Subsidy	7,408,653	6,769,724	7,489,673	7,488,848	9,551,470
Poison Information Center	219,267	382,545	443,485	505,965	596,442
Total Expenditures	\$47,865,242	\$51,817,362	\$57,505,239	\$56,846,511	\$70,671,678

OIR/sw
March, 1990

Source: The University of Connecticut Health Center

The University of Connecticut
Total University
Student Financial Aid
1986 - 1989

Type of Aid	1986-87		1987-88		1988-89	
	Dollars	# Awards	Dollars	# Awards	Dollars	# Awards
<u>Loan</u>						
GSL (F)	\$11,989,632	4,791	\$6,435,676	2,323	5,983,840	2,054
NDSL (F)	1,797,017	2,168	1,799,250	1,976	2,418,628	2,257
Other (S)	774,038	202	856,685	173	2,042,286	518
	<u>14,560,687</u>	<u>7,161</u>	<u>9,091,611</u>	<u>4,472</u>	<u>10,444,754</u>	<u>4,829</u>
<u>Employment</u>						
Student Labor (S)	1,457,892	536	3,186,348	3,834	3,819,927	4,623
CWS (F,I)	1,436,948	1,514	1,249,572	1,267	1,279,828	2,791
	<u>2,894,840</u>	<u>2,050</u>	<u>4,435,920</u>	<u>5,101</u>	<u>5,099,755</u>	<u>7,414</u>
<u>Grant</u>						
Auxil. Fund (S)	1,885,001	1,148	3,643,096	1,492	2,900,000	756
Pell (F)	1,868,798	1,390	1,873,966	1,410	2,163,046	1,592
Grad. Aid ¹ (S)	7,103,458	1,741	10,554,870	2,541	11,200,426	2,245
Tuit. Remiss. (S)	1,997,300	3,236	2,142,660	1,629	2,444,852	1,303
Outside Schol. (O)	1,078,594	1,152	984,699	962	1,141,787	1,056
State Schol. (S, O)	916,903	1,063	1,294,887	1,731	917,924	1,009
SEOG (F)	558,877	653	557,338	490	470,561	427
Inside Schol. (I)	322,468	293	314,682	460	288,426	431
State Grant ³ (S)	478,777	665	1,079,400	1,045	1,636,825	1,038
	<u>16,210,176</u>	<u>11,341</u>	<u>22,445,598</u>	<u>11,760</u>	<u>23,163,847</u>	<u>9,857</u>
Total	\$33,665,703	20,552 ²	\$35,973,129	21,333 ²	\$38,708,356	22,100 ²
P = Federal S = State I = Institutional O = Other						

OIR/saw
November, 1989

Source: Student Financial Aid Office.

(1) Does not include Graduate/Research Assistantship Stipends.

(2) Represents duplicated number of students, since some students receive a combination of awards.

(3) Not included in prior Fact Books.

The University of Connecticut
(excluding Health Center)
Fees - Fall Semester 1989

	Storrs		Regional	Social Work								
	Grad	Undergrad	Campuses	Day	Cr. Ext.	BGS	Credit	MBA	Summer Session		Law	
							Ext.	Off Campus	Grad	Undergrad	Day	Evening
Application Fee	\$ 25	\$ 20	\$ 20	\$ 20		\$ 95		\$ 20			\$ 30	\$ 30
Acceptance Deposit		150	150	60							250 ⁸	250 ⁸
General University Fee	465	465	---	272.50	121/cr	---	---	235/cr	\$95/cr	\$75/cr	390	\$27/cr
Room Deposit	140 ⁷	140 ⁷										
Health Service Fee		---		8							8	8/opt.
Tuition In-State	1,055	820	820	1,055							1,610	112/cr
Tuition Out-of-State	3,060	2,910	2,910	3,060							3,770	263/cr
Tuition Reg. Prog.	1,320	1,025	1,025	1,320							2,020	141/cr
Student Activity Fee	10			5					8	8	30	30
Student Government Fee		12	---									
WMUS		5										
Student Union Fee		9.50										
Ct. Daily Campus Fee		4										
Deposit Account ⁵	50	50	50	50		50	50				50	50
Coop. Bookstore Dep. ⁶	25	25	25	25		25		---				
Residence Hall Fee	962	850/887										
University Meals	980	980										
Student Operated Meals	1,045	1,045										
Reinstatement Fee	50										10	10
Late Fee	3/day	50	50									
Cont. Reg. Fee For:												
Masters Students -												
Thesis - Plan A	45			45					45			
Non-Thesis - Plan B	45			45					45			
Study Abroad		45										
Law School Abroad											70	
Doctoral Students	70								70			
Bach. of Gen. Studies						45						
Cooperative Education							45					
Study Abroad Fee		300										
UConn Pirg (waivable)		3	---									
Sr. Citizen Audit Fee							15					
Bad check charge	15	15	15	15	15	15	15	15	15	15	15	15
Res. Yrly. Parking Fee	30	30										
Com. Yrly. Parking Fee	20	20										
Parking-Decal replace.	2	2										
Applied Music	\$100/hr	\$100/hr										
Official transcript	\$2/copy	\$2/copy									\$2/copy	\$2/copy
Microfilming Comp. fee	35											
Bindery Charge	10											
Course Credit by Exam		10									5	5
Duplicate Fee Bill	5	5										

BS/sw/January, 1990

Source: Bursar's Office

- (1) General University Fee at Stamford \$217.50, Hartford \$217.50, Waterbury \$217.50, Avery Point \$200, LCCHE \$200.
- (2) Flexible University Extension Fees equal to the prevailing prorated resident tuition and General University Fees during the academic year as follows:
 - a. for undergrad. courses (except at the Reg. Campuses) and for all BGS students, the prevailing undergrad. schedule at Storrs;
 - b. for undergraduate courses at the Regional Campuses, the prevailing undergraduate schedule at the Regional Campuses;
 - c. for grad. courses and for mixed registration of a grad. and an undergrad. course, the prevailing graduate schedule.
- (3) \$8.00 Health Service Fee at the Greater Hartford Campus. At Storrs included in the General University Fee.
- (4) Groton \$15.00, Hartford \$10.00, Stamford \$10.00, Waterbury \$10.00, Litchfield County Center for HE \$10.00.
- (5) A deposit of \$50.00 must be maintained by all students.
- (6) A one-time refundable Coop. Bookstore payment of \$25.00 is required of all grad. and undergrad. students except: Health Center students in Farmington; students in non-credit extension; students registered solely for the summer sessions; non-degree students, Law School students, and MBA students in Hartford & Danbury.
- (7) \$60 is non-refundable if cancellation received by August 1, balance to be credited to Fee Bill if a continuing student, thereafter \$140 is non-refundable.
- (8) A 50% refund is provided to students who withdraw thier application prior to June 1, thereafter 100% is non-refundable.
- (9) Hartford Campus \$4.00.

The University of Connecticut
Health Center
Annual Fees, 1989-90

	Resident	Non-Resident
<u>Medical School</u>		
Fees	\$2,250.00	\$2,250.00
Tuition	4,950.00	11,200.00
Total Medical School	\$7,200.00	\$13,450.00
<u>Dental School</u>		
Fees	\$2,250.00	\$2,250.00
Tuition	4,950.00	11,200.00
Total Dental School	\$7,200.00	\$13,450.00

OIR/sw
February, 1990

Source: The University of Connecticut Health Center.