

1988

Fact Book 1988-1989

Follow this and additional works at: https://opencommons.uconn.edu/upub_factbks

Recommended Citation

"Fact Book 1988-1989" (1988). *Fact Books*. 11.
https://opencommons.uconn.edu/upub_factbks/11

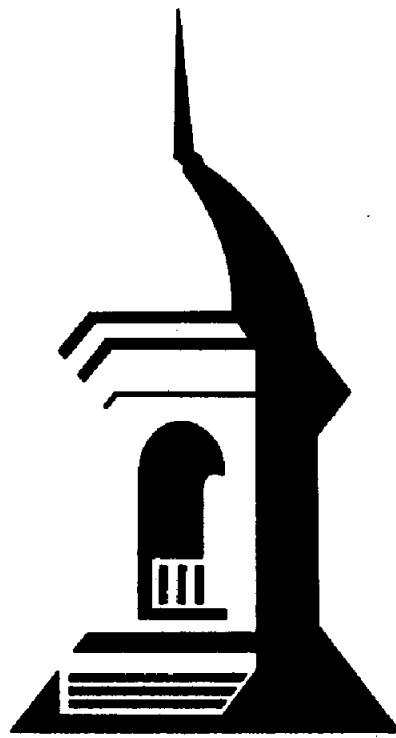

THE UNIVERSITY OF CONNECTICUT

FACT BOOK

1988-89

OFFICE OF
INSTITUTIONAL RESEARCH



THE UNIVERSITY OF CONNECTICUT
The Office of Institutional Research
Storrs, Connecticut 06268

February, 1989

The Office of Institutional Research receives many requests for statistical information, both current and historical, about the University of Connecticut. This Twelfth Edition of our Fact Book is designed to meet many of the recurring requests.

If you have further questions, please contact Lois Torrence or Stephanie Wilson, Extension 4239. We welcome suggestions which will help us make future editions more useful to you.

TABLE OF CONTENTS

	Page
Fingertip Statistics	1
University Profile, 1988-90.	2
Health Center Profile, 1988-90	3
Board of Trustees.	4
Organizational Charts.	5-13
Map of Statewide Services & Courses Offered.	14
STUDENTS	
Enrollments:	
Undergraduate Enrollment in Each School/College	
Selected Years, Fall 1960 to Fall 1988.	15
Undergraduate Enrollment and Percent in Each School/College	
Selected Years, Fall 1960 to Fall 1988	16
Graduate and Professional Enrollment in Each School/College	
Selected Years, Fall 1960 to Fall 1988.	17
Comparison of Fall 1987 and Fall 1988 Enrollment	18-19
Map - Town of Origin for Fall 1988 Fulltime Undergraduates/Fulltime Freshmen Who Were CT Residents	20
Undergraduate Student Enrollment by Residence, Fall 1987 and Fall 1988	21
Minority Student Enrollment, Fall 1988	22
Undergraduate Enrollment by School/College, by Minority, and by Male/Female, Fall 1988	23
Undergraduate Enrollment, by Major, by Class, and by Full-time/Part-time, Fall 1988	24-26
Regional Campuses Enrollment, by School, Fall Semesters 1977 to 1988	27-28
International Student Enrollment	29
Transfer Students, Selected Years, Fall 1975-1988.	30
Age Distribution, Undergraduate Students, Fall 1988.	31
Applied, Admitted, and Deposits Paid, Selected Years, 1975-1988.	32
Profile of Entering Freshmen Classes:	
Entering Freshmen Profile, Fall 1988	33
Mean SAT Scores & Class Rankings, Entering Freshmen, Selected Years, 1975-1988	34-35
Retention of Entering Freshmen:	
By Location at Entrance.	36
Degrees Conferred:	
By Type of Degree, 1882-1988	37
Degrees Conferred by School/College, and by Type of Degree, Selected Years, 1970-1988.	38-40
ALUMNI	
Alumni Geographic Distribution, as of June 30, 1988	41
Map of Alumni Distribution in Connecticut, as of June 30, 1988.	42
Alumni and Alumni Support, 1963-1988	43
Alumni Survey - Demographic and General Questions - 1988	44
Alumni Survey - Employment - 1988.	45
Alumni Survey - 1977 to 1988	46-50
COURSES	
Course Enrollments by Course Levels, Selected Years, Fall 1970 to 1987	51
Course Enrollment Matrix, Fall 1988	52-56
Summary - Undergraduate Student Course Enrollments, Fall 1988.	57
STAFF	
Staff Census, Fall 1988.	58
Minority Staff Census, Full-time Employees by Sex and Ethnicity, Fall 1987	59
Full-time Teaching Faculty, by School/College, Selected Years, Fall 1960 to Fall 1988.	60
Tenure Status of Full-time Teaching Faculty, by School/College, Selected Years, 1970-71 to 1988-89	61
Departmental Affiliation, Sex, and Tenure Status of the Full-time Teaching Faculty, 1988-89.	62-63
Tenure Status of the Full-time Teaching Faculty, by Rank, Selected Years, 1970-71 to 1988-89	64
Full-time Teaching Faculty by Rank and Sex, with Percentage Distribution among Ranks, 1960-61 to 1988-89	65
Mean Salaries for Five Ranks of the Full-time Teaching Faculty, 1960-61 and 1963-64 to 1988-89	66
Distribution of Members of the Full-time Teaching Faculty by Sex, Age, and Years of Service	67
Age of Retirement of the Tenured Faculty in All Functions, 1979 to 1988.	68
All Campus Summary for Academic Units.	69
Report on Professional Staff in Academic Units, Fall Semester, 1987.	70

(continued)

TABLE OF CONTENTS

<u>SPACE</u>		
Physical Facilities by Location, Fall 1988		Page 71
Space Distribution by Type of Structure, Fall 1988		72
Space Distribution by Functional Use, Storrs Campus, Fall 1988		73
Space Distribution by Functional Use, Regional Campuses, Professional Schools, and Institutes, Fall 1988		74
Assignable Square Feet, Fall 1988.		75
Health Center Facilities Data, Fall 1988		76
<u>FINANCE</u>		
Balance Sheet (excluding Health Center), June 30, 1988		77
Health Center Balance Sheet, June 30, 1988		78
Statement of Current Funds Revenues, Expenditures and Other Changes (excluding Health Center).		79
Health Center Statement of Current Funds Revenues, Expenditures and Other Changes.		80
Summary of Changes in Investment in Plant for the Year Ended June 30, 1988		81
Capital Budget Recommendations 1988-89 (excluding Health Center)		82
Health Center 1989-90 Capital Budget Recommendations		83
Awards and Donations, July 1, 1987 to June 30, 1988.		84
Budget Summary - All Funds (excluding Health Center)		85
Budget Summary - General and Tuition Funds (excluding Health Center)		86
Health Center Program Budget Summary - All Funds		87
Health Center Program Budget Summary - General Fund & Tuition Fund		88
Student Financial Aid, 1985-88		89
Fees (excluding Health Center), Fall Semester 1988		90
Health Center Annual Fees, 1988-89		91

The University of Connecticut
FINGER TIP STATISTICS
STORRS, REGIONAL CAMPUSES, AND PROFESSIONAL SCHOOLS

	Fall, 1960	Fall, 1970	Fall, 1980	Fall, 1987	Fall, 1988
ENROLLMENT					
Total Students	10,968	19,811	21,874	24,552	25,374
Full-time Students:					
Undergraduate	7,990	14,011	13,549	14,533	14,868
Graduate	902	2,291	2,348	2,413	2,489
Professional (Law)	304	377	426	460	490
Non-Degree--Undergraduate	405	42	18	106	105
Graduate	316	39	19	37	41
Part-time Students:					
Undergraduate	---	334	863	1,543	1,744
Graduate	413	1,634	2,157	2,366	2,519
Professional (Law)	---	161	220	251	220
Non-Degree--Undergraduate	246	717	897	1,489	1,507
Graduate	392	205	1,377	1,354	1,391
By School or College (excludes non-degree) ¹					
Ratcliffe Micks	112	107	133	62	56
Agriculture & Natural Resources	295	454	1,075	563	524
Allied Health	221	400	435	288	243
Business Administration	1,260	1,851	3,522	2,497	2369
Education (includes 6th year)	747	1,793	1,376	1,405	1433
Engineering	1,392	1,678	2,139	2,150	1857
Family Studies	264	622	464	503	508
Fine Arts	---	591	709	683	636
Liberal Arts & Sciences (including Biomedical) ¹	4,152	9,615	7,301	10,708	9446
Nursing	347	438	593	487	431
Pharmacy	428	436	535	521	482
Law	304	538	646	711	710
Social Work	87	285	470	422	305
General Studies	---	---	165	566	86
By Location (degree and non-degree students)					
Storrs	8,416	15,133	16,096	17,795	18,290
Regional Campuses:					
Avery Point	---	534	502	661	701
Hartford	788	1,135	941	1,413	1,508
Stamford	510	599	858	1,147	1,199
Torrington	137	326	171	---	---
Waterbury	594	783	501	661	745
Hartford: Law	304	538	646	711	710
Social Work	128	285	470	422	305
MBA	91	213	493	513	528
Stamford - MBA	---	265	455	348	400
Danbury - MBA	---	---	205	135	82
Health Center - Biomedical	---	---	130	164	262
Litchfield County Center for Higher Education	---	---	---	296	323
DEGREES AWARDED					
Bachelors	1,272	2,397	2,925	2,906	2,842
Masters	318	848	1,098	962	1,064
Doctoral	53	149	194	193	180
Law	63	97	210	203	210
STAFF					
Full-time Teaching Faculty	566	1,202	1,174	1,130	1,136
Full-time Teaching Equivalent	N/A	1,218	1,281	1,325	1,315
SPACE					
Assignable Square Feet - Storrs	1,335,000	2,935,951	4,048,881	3,943,298	3,976,414
Assignable Square Feet for Classroom & Lab Instruction - Storrs	291,200	317,713	368,666	350,251	350,993
FINANCE					
Total Current Funds Revenue for fiscal year ended 6/30:					
From State Appropriations	16,955,824	65,098,004	132,982,397	230,492,426	257,538,759
From All Other	8,163,304	34,131,975	69,442,975	109,861,889	123,679,799
Total Current Funds Expenditure for fiscal year ended 6/30:					
Education and General	16,256,701	60,740,467	132,600,537	228,429,961	253,705,414
All Other	9,784,688	47,871,437	114,650,820	205,080,045	227,326,469
	6,472,013	12,869,210	17,949,717	23,349,916	26,378,945
HEALTH CENTER					
	Fall, 1960	Fall, 1970	Fall, 1980	Fall, 1987	Fall, 1988
ENROLLMENT					
Dental Medicine	---	46	193	156	157
Medicine	---	95	340	349	350
Dental Residents	---	---	34	64	77
Medical Interns, Residents	---	---	300	296	293
DEGREES AWARDED					
Dental Medicine	---	---	43	35	34
Medicine	---	---	84	86	79
STAFF					
Full-time Teaching Faculty	---	118	300	397	398
FINANCE					
Total Current Funds Revenue for fiscal year ended 6/30:					
From State Appropriations	---	12,713,093	75,483,340	199,422,196	198,495,647
All Other	---	6,540,823	28,660,353	45,658,906	50,365,588
Total Current Funds Expenditure for fiscal year ended 6/30:					
Education and General	---	6,172,270	46,822,987	153,783,290	148,130,059
All Other	---	12,165,413	82,974,849	187,666,971	192,070,497
	---	6,968,762	43,780,123	87,559,846	95,634,924
	---	5,196,651	39,194,726	100,067,125	96,435,573

OIR

(1)Includes Undergraduate, graduate, full-time and part-time students.

The University of Connecticut
(excluding Health Center)
Profile
1988-89

Academic Structure: We have 14 Schools and Colleges with 50 Academic Departments offering 17 different kinds of degrees.

Academic Fields: Undergraduates may major in 99 different fields. At the graduate level, students may earn Master's Degrees in 69 areas, and may choose from among 67 specialities for the Ph.D. degree.

Alumni: As of October 31, 1988, there are 81,458 alumni, with 65% of them living in Connecticut

Admissions: As of October 1, 1988, 13,460 undergraduate applications for admission were received, 9,557 persons were admitted, and there were 3,849 registered.

Residence Halls: We have 88 undergraduate and 3 graduate residence halls which accommodate 9,209 undergraduate and 440 graduate students.

Enrollment: For Fall, 1988 there are 17,287 undergraduate, graduate and non-degree students enrolled on the Storrs Campus who are Connecticut residents, and 3,616 who are non-residents.

Extended and Continuing Education: During 1987-88, 2,585 people enrolled in statewide credit courses. Professional Development and Career Education enrolled 29,268 people in 472 programs, administered in 25 Connecticut communities.

Fees: In 1988-89, it cost an average undergraduate Connecticut student \$2,293 in tuition and fees, and an average of \$2,790 for room and board to attend the University for one year.

Financial Aid: In 1987-88, awards totaling \$34,893,729 were made through various programs of financial assistance.

This total amount was composed of \$9,091,611 in educational loans, \$4,435,920 in various forms of student employment, and \$21,366,198 in grants and scholarships.

Library: As of 6/30/88, the University Library in Storrs has 1.6 million volumes, 294,540 assignable square feet, and tables and chairs to accommodate 3,000 students. At all campus locations, University Libraries have a total of 2.2 million volumes.

Facilities: As of Fall, 1988 we have 372 usable structures on the Storrs campus, with a total of 3,976,414 assignable square feet of floor space.

The Storrs campus has 23 miles of roads; it has 92 miles of sidewalk to sand, 400 acres of lawn to mow, and over 50 acres of parking lots to serve approximately 11,150 registered cars.

BOARD OF TRUSTEES
1988-89

MEMBERS

The Honorable William A. O'Neill, Governor of the
State of Connecticut, President ex officio

Kenneth B. Andersen, Commissioner of Agriculture,
member ex officio

Gerald N. Tirozzi, Commissioner of Education,
member ex officio

Appointed by the Governor

Otha N. Brown, Jr., Secretary
Andrew J. Canzonetti, Chairman*
Frank D. Rich, Jr., Vice-Chairman
Stephen Altschuler
Kevin V. Dowling
Albert J. Kleban
Louise B. Kronholm
Gerard J. Lawrence
Jack S. Opinsky
Theodore P. Rossi
Irving R. Saslow
Charles Stroh

Elected by Alumni

Elizabeth A. Bradlau
Daniel C. Leone

Elected by Students

James Parker
David Ushery

Standing Committees

Budget and Finance Committee

Frank D. Rich, Jr., Chairman
Albert J. Kleban, Vice-Chairman
Kevin V. Dowling
Gerard J. Lawrence
Daniel C. Leone
Theodore P. Rossi

Health Affairs Committee

Kevin V. Dowling, Chairman
Charles Stroh, Vice Chairman
Louise B. Kronholm
Daniel C. Leone
Jack S. Opinsky

Joint Conference Committee

Kevin V. Dowling, Chairman
Louise B. Kronholm
Daniel C. Leone
Jack S. Opinsky
Charles Stroh

Community Relations Committee

Elizabeth A. Bradlau, Chairman
Jack S. Opinsky, Vice Chairman
Otha N. Brown, Jr.
Daniel C. Leone

STANDING COMMITTEES (cont.)

Student Life Committee

Gerard J. Lawrence, Chairman
Irving R. Saslow, Vice Chairman
Elizabeth A. Bradlau
Geoffrey Johnson
Daniel C. Leone
Jack S. Opinsky
David Ushery

Institutional Policy Committee

Otha N. Brown, Jr., Chairman
Stephen Altschuler, Vice chairman
Kenneth B. Andersen
Elizabeth A. Bradlau
Louise B. Kronholm
Gerald N. Tirozzi
David Ushery

Hospital Consortium Committee

Kevin V. Dowling
Jack S. Opinsky

Board of Governors Standing Advisory Committee

Louise B. Kronholm
Otha N. Brown, Jr.

Long Range Facilities Plan Committee

Frank D. Rich, Jr.

UConn Foundation Representative

Irving R. Saslow

Collective Bargaining Committee

Officers of the Board

University Medals Committee

Andrew J. Canzonetti, Chairman
Elizabeth A. Bradlau, ex officio
Otha N. Brown, Jr., ex officio
Kevin V. Dowling, ex officio
Jack S. Opinsky
James Parker, Student Trustee

Honorary Degree Committee

John T. Casteen, III, Chairman
Otha N. Brown, Jr.
Kevin V. Dowling
Albert J. Kleban
Irving R. Saslow

UCEPI Board of Directors

Frank D. Rich, ex officio

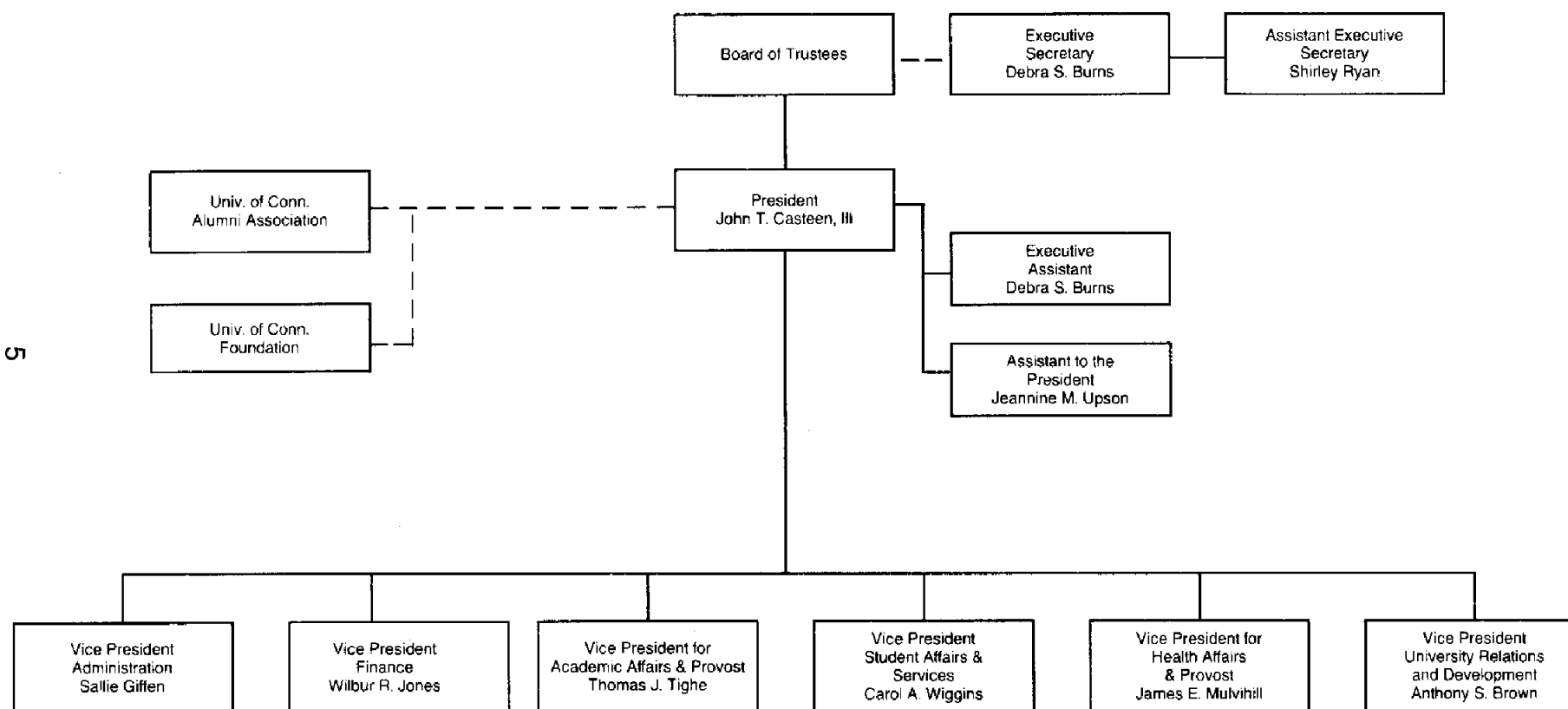

**The University of Connecticut
Organizational Chart
Central Administration
as of February, 1989**

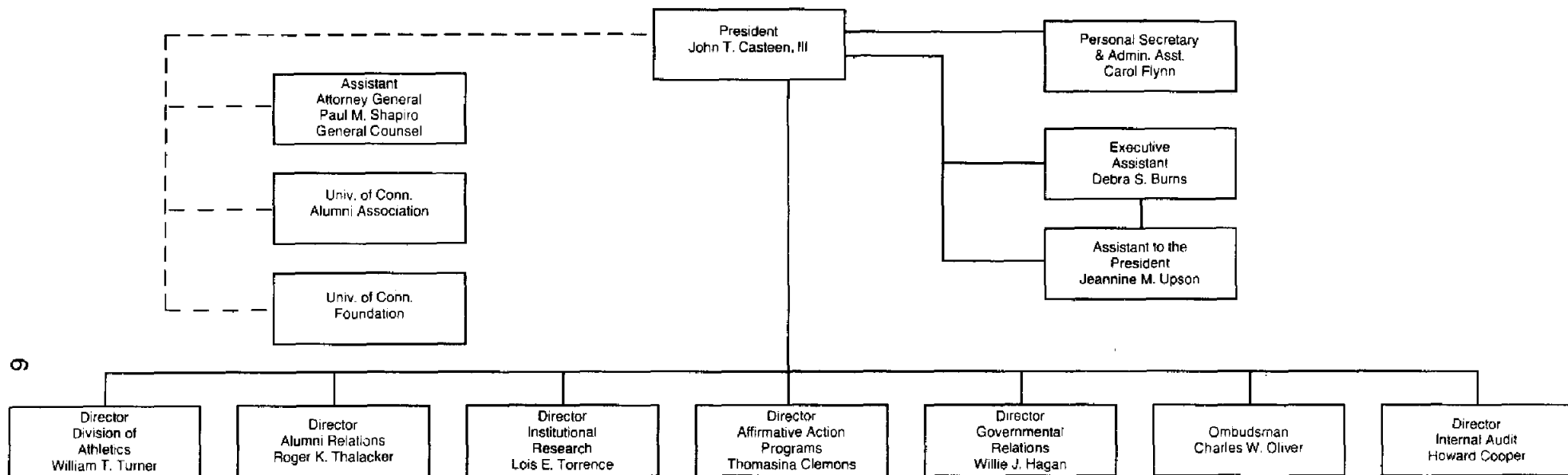

**The University of Connecticut
Organizational Chart
Office of the President
as of February, 1989**

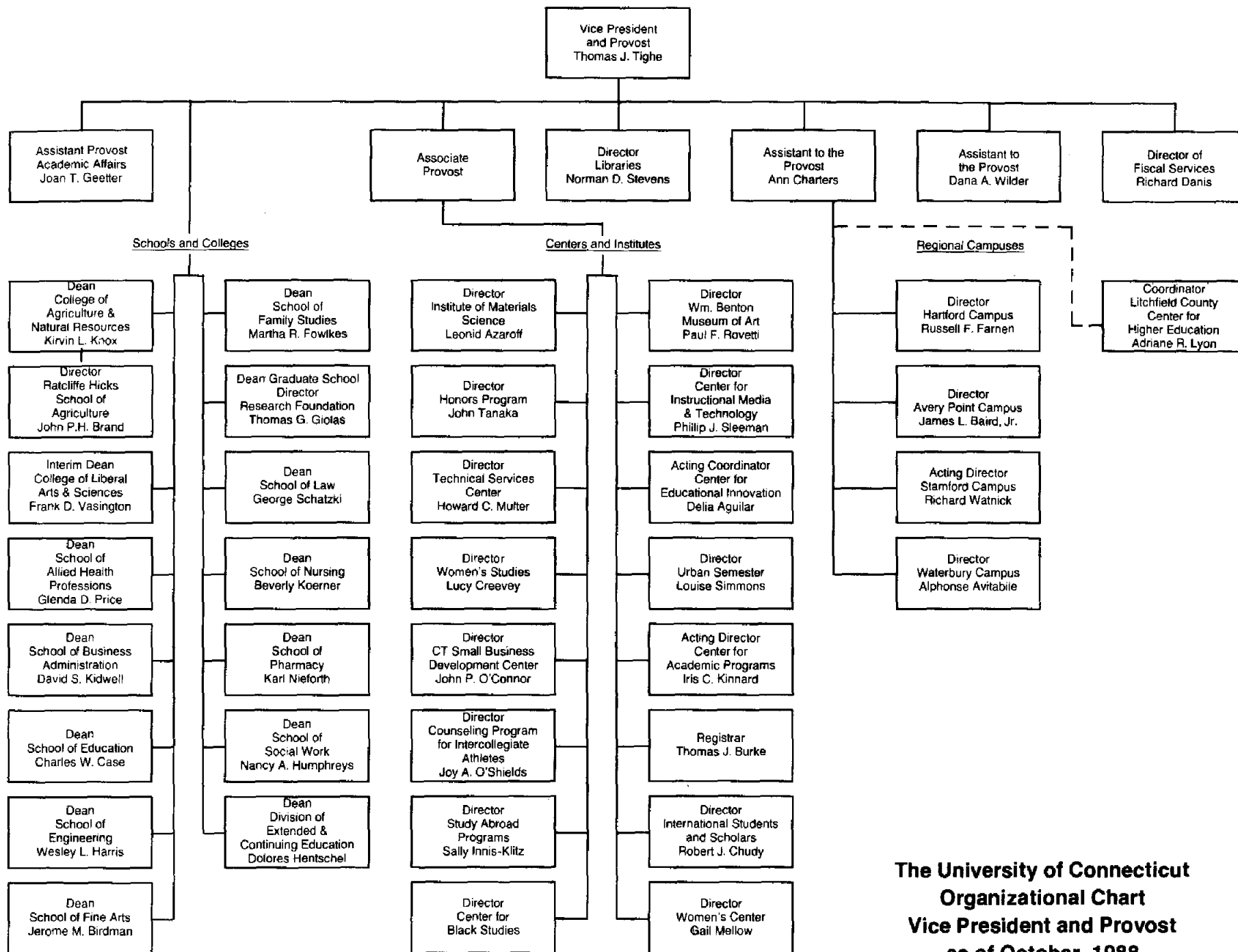

**The University of Connecticut
Organizational Chart
Vice President and Provost
as of October, 1988**

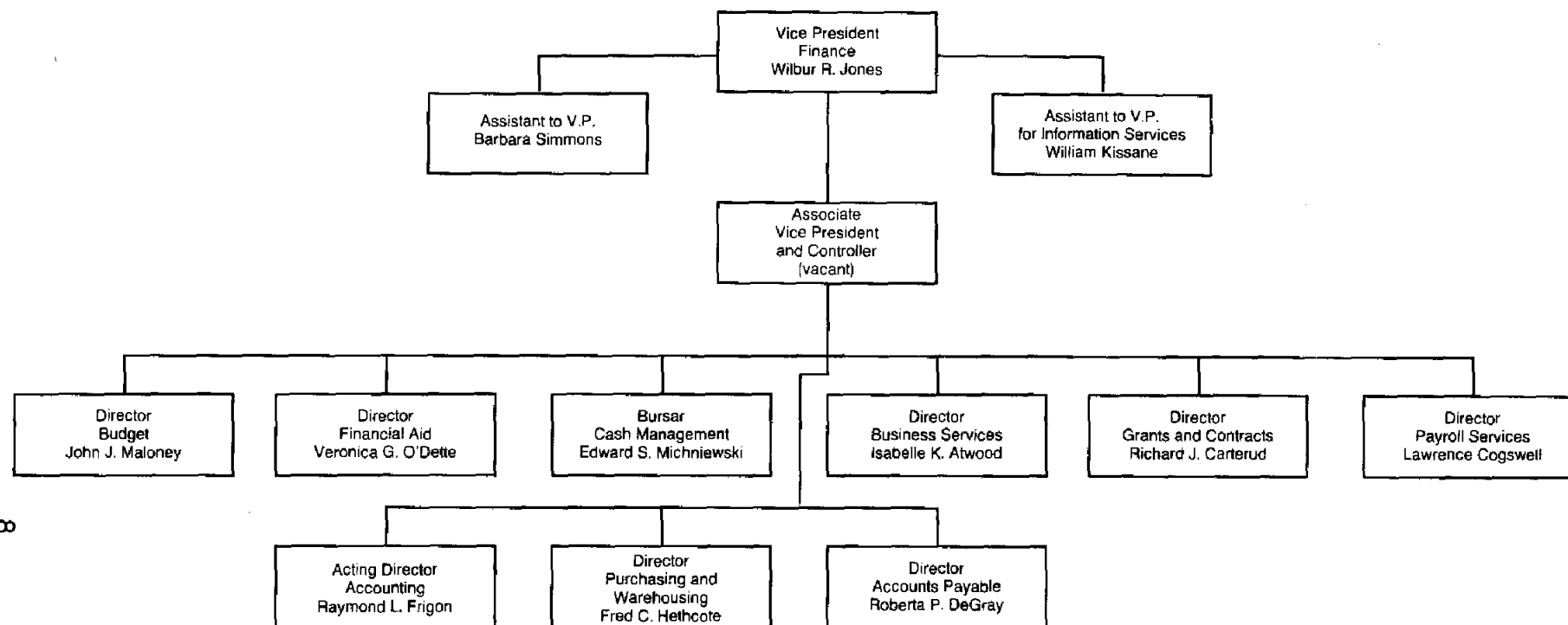

∞

**The University of Connecticut
Organizational Chart
Finance
as of October, 1988**

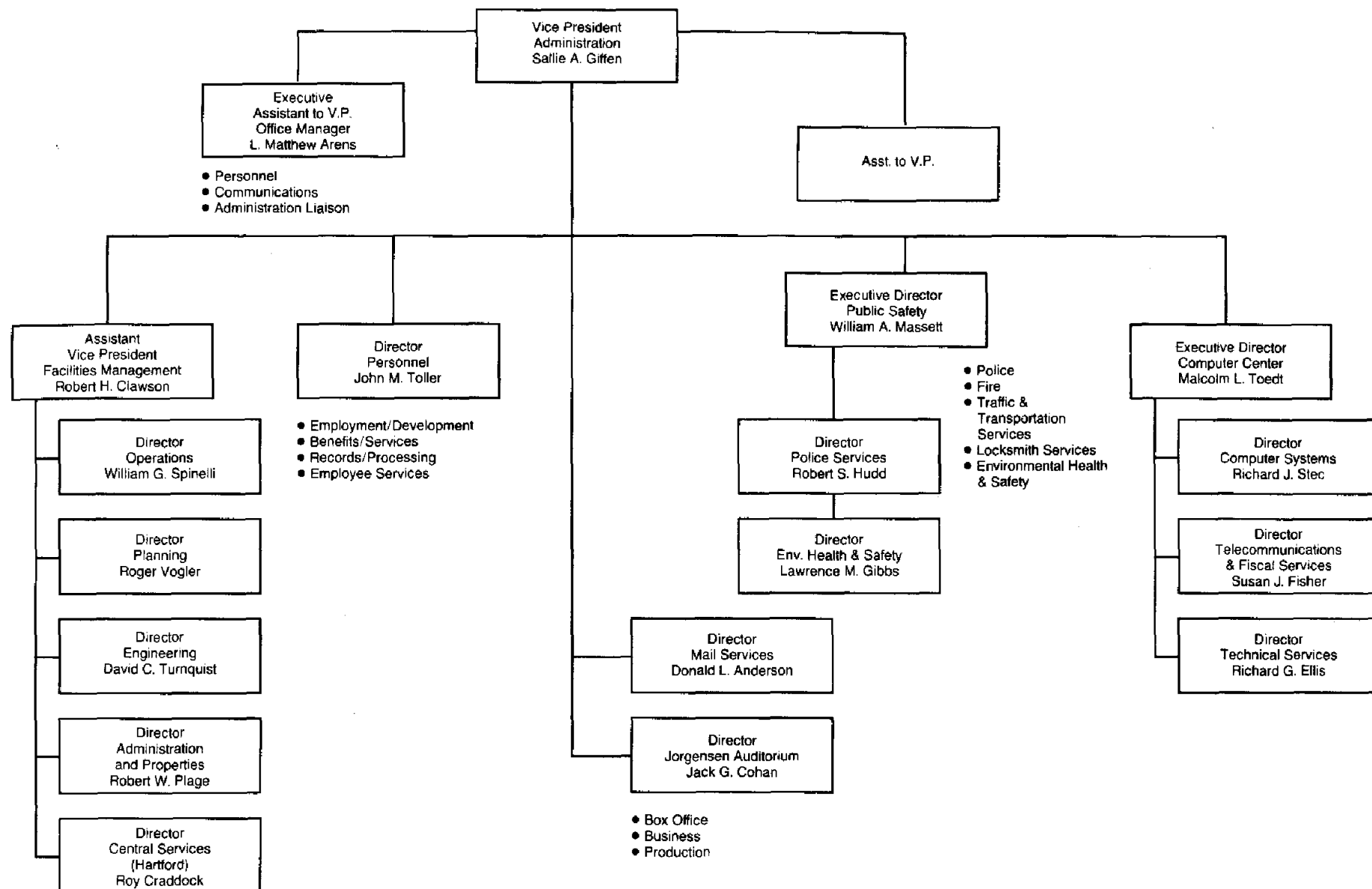

**The University of Connecticut
Organizational Chart
Administration
as of October, 1988**

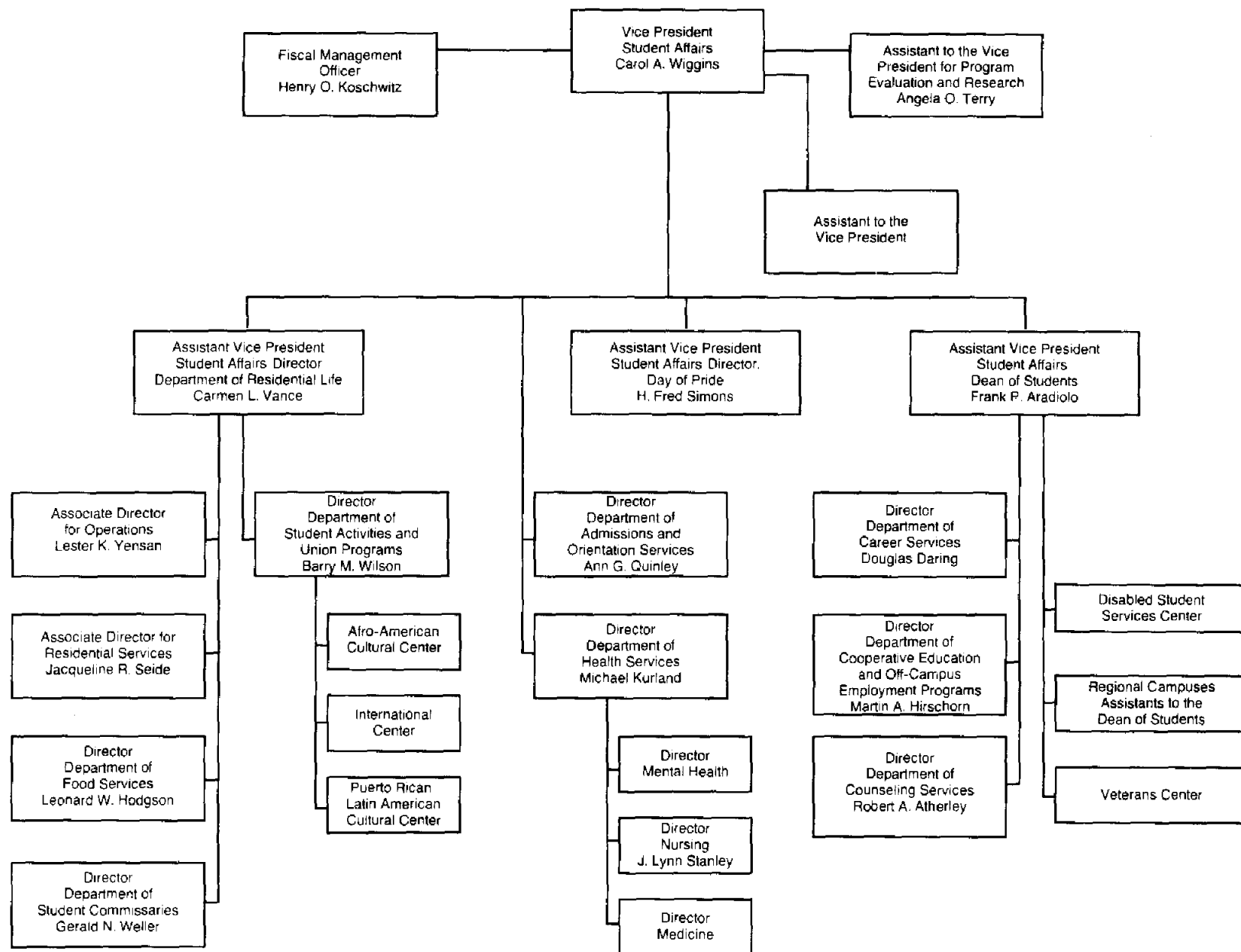

**The University of Connecticut
Organizational Chart
Student Affairs and Services
as of October, 1988**

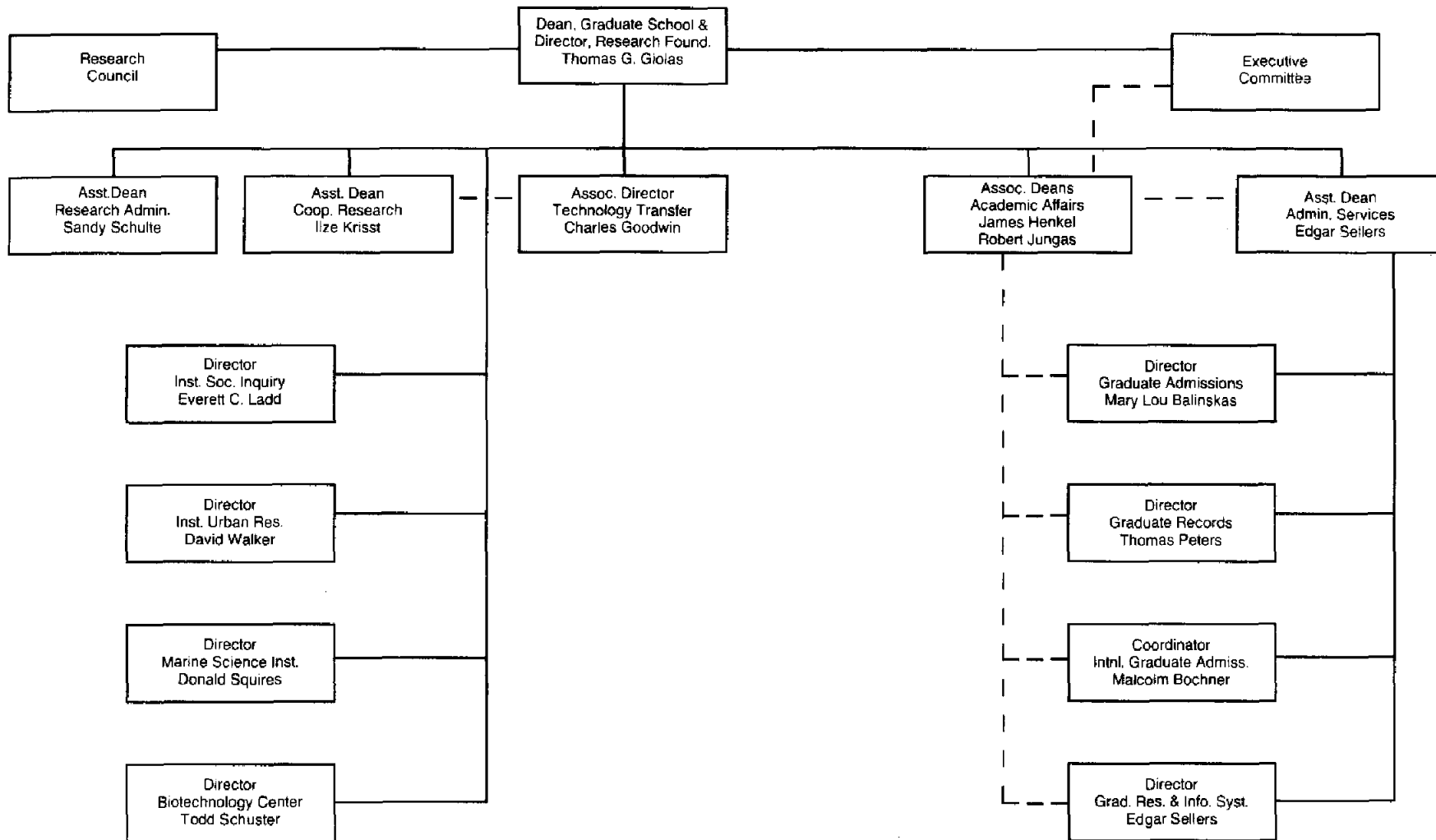

**The University of Connecticut
Organizational Chart
Graduate Educ. & Research
as of October, 1988**

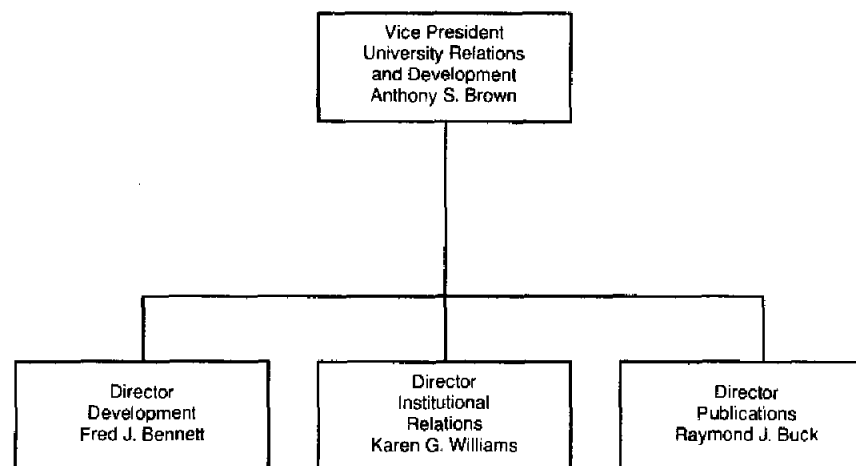

**The University of Connecticut
Organizational Chart
University Relations and Development
as of February, 1989**

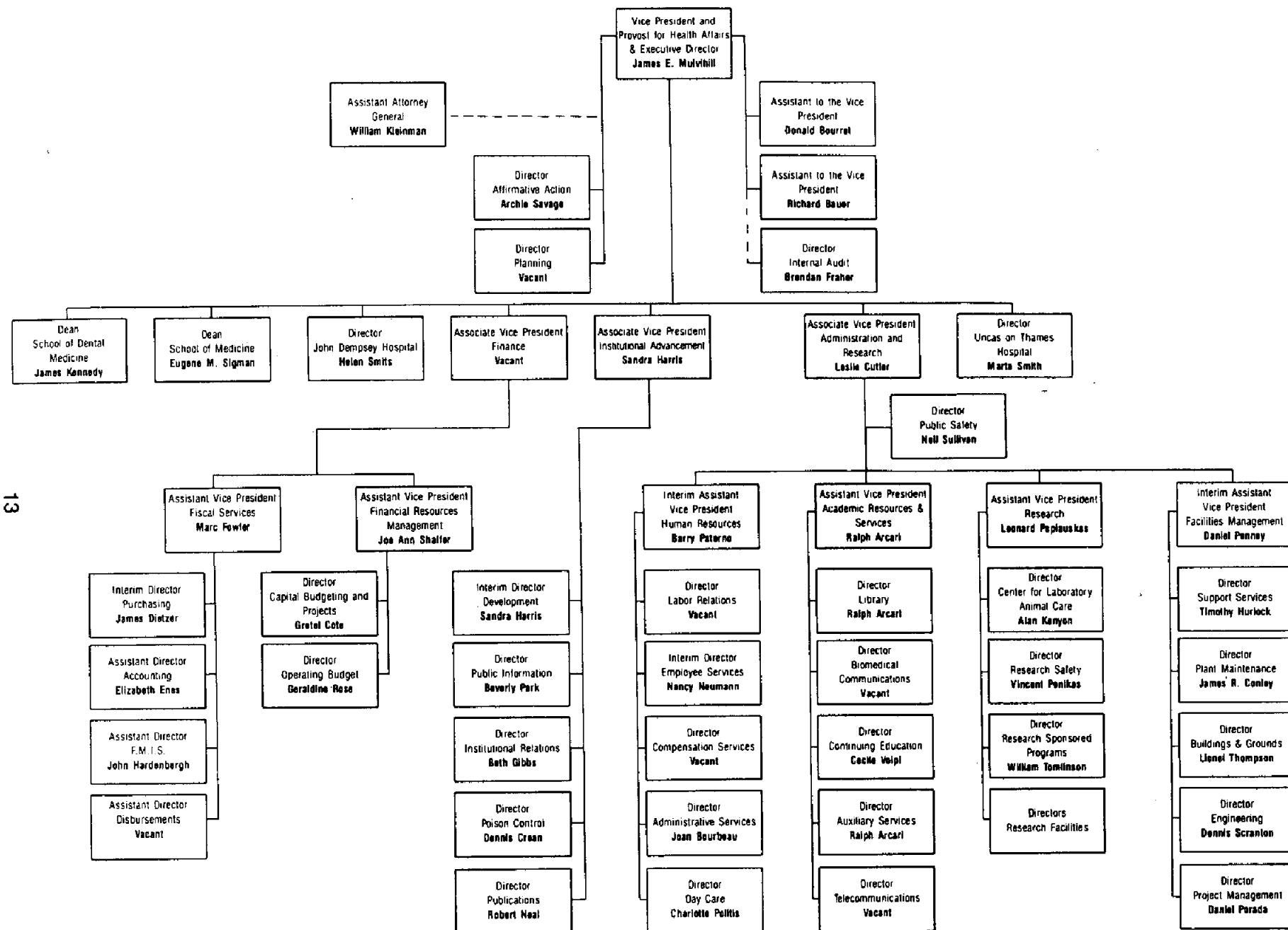

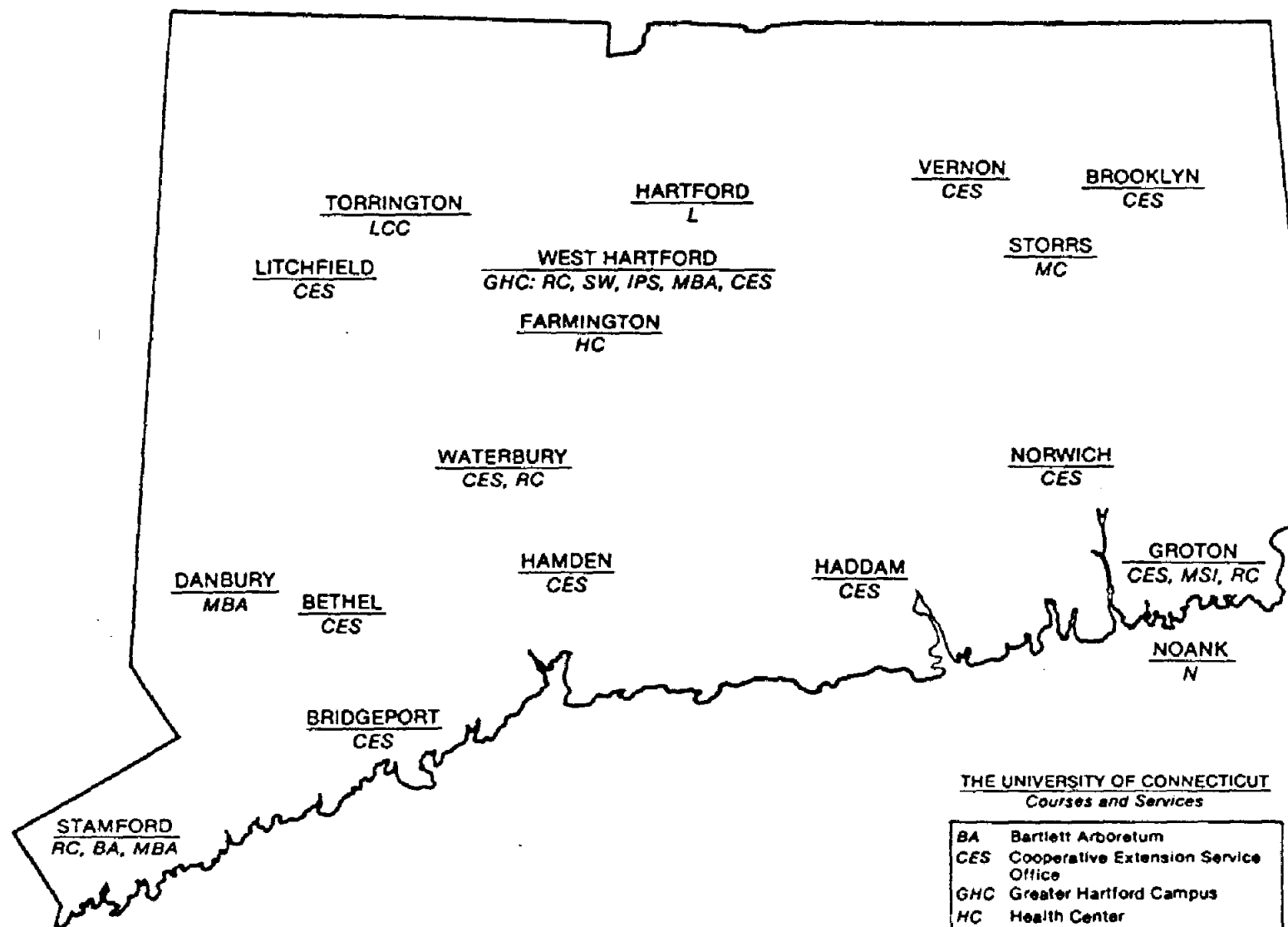

THE UNIVERSITY OF CONNECTICUT
Courses and Services

BA	Bartlett Arboretum
CES	Cooperative Extension Service Office
GHC	Greater Hartford Campus
HC	Health Center
IPS	Institute of Public Service Training Center
L	School of Law
LCC	Litchfield County Center for Higher Education
MBA	Master of Business Administration Program
MC	Main Campus
MSI	Marine Sciences Institute
N	Noank Marine Research Lab
RC	Regional Campus
SW	School of Social Work

The following programs are now shown on the map since their locations frequently change from semester to semester:

Credit Programs and Continuing Studies locations for Fall 1988:
Mystic, New Britain, Norwalk, Putnam, Willimantic.

Professional Development and Career Education locations for Fall 1988:
Avon, Bristol, Cromwell, Danielson, East Hartford, East Lyme, Farmington, Groton, Hartford, Ledyard, Meriden, Milford, Newington, North Haven, Norwich, Stamford, Storrs, Torrington, Vernon, Waterbury, Wallingford, West Hartford, Windsor, Windsor Locks.

STUDENTS

The University of Connecticut
Storrs and Regional Campuses
Undergraduate Enrollment¹ in each School/College
Selected Years, Fall 1960 to Fall 1988

Storrs Campus					
School/College	1960	1970	1980	1987	1988
Ratcliffe Hicks	112	107	132	62	56
Agriculture & Natural Resources	237	314	813	369	345
Allied Health	---	---			
Physical Therapy			425	259 ²	216 ²
Business Admin.	212	358			
Education	926	940	2,023	1,342	1,187
Physical Education	173	597			
Engineering			448	428	403
Family Studies	108	182			
Fine Arts	855	827	1,541	1,502	1,385
Liberal Arts & Sciences	238	462	378	376	449
Nursing	---	485	566	568	548
Pharmacy	3,027	6,477	4,830	7,553	8,110
General Studies	334	381	472	328	323
	384	344	443	428	412
	---	---	18	61	86
Total	6,606	11,474	12,089	13,276	13,520

Storrs and Regional Campuses					
School/College	1960	1970	1980	1987	1988
Ratcliffe Hicks	112	107	133	62	56
Agriculture & Natural Resources	249	382	954	427	404
Allied Health	---	---			
Physical Therapy			435	263 ²	219 ²
Business Admin.	221	400			
Education	1,181	1,236	2,222	1,360	1,196
Physical Education	174	604			
Engineering			460	457	418
Family Studies	117	200			
Fine Arts	1,174	1,172	1,869	1,729	1,619
Liberal Arts & Sciences	255	549	420	445	523
Nursing	---	533	629	612	596
Pharmacy	3,751	8,271	6,143	9,324	10,072
General Studies	347	438	505	372	379
	409	395	477	460	460
	---	---	165	565	670
Total	7,990	14,287	14,412	16,076	16,612

OIR/LET/mka
January, 1989

(1) Headcount (full-time plus part-time). Excludes non-degree enrollment.

(2) Junior year admission is being phased in.

The University of Connecticut
Storrs and Regional Campuses
Undergraduate Enrollment and Percent¹ in Each School/College
Selected Years, Fall 1960 to Fall 1988

Storrs Campus						
	1960	1970	1980	1987	1988	
Total # Undergraduates	6,606	11,474	12,089	13,276	13,520	
School/College	% of Total	% of Total	% of Total	% of Total	Number	% of Total
Ratcliffe Hicks	1.7	0.9	1.1	0.4	56	0.4
Agriculture & Natural Resources	3.6	2.8	6.7	2.8	345	2.6
Allied Health	---	---				
Physical Therapy	3.2	3.1	3.5	2.0	216 ²	1.6
Business Admin.	14.0	8.2	16.7	10.1	1,187	8.8
Education	2.6	5.2				
Physical Education	1.7	1.6	3.7	3.2	403	3.0
Engineering	12.9	7.2	12.7	11.3	1,385	10.2
Family Studies	3.6	4.0	3.1	2.8	449	3.3
Fine Arts	---	4.2	4.7	4.3	548	4.1
Liberal Arts & Sciences	45.8	56.5	40.0	56.9	8,110	60.0
Nursing	5.1	3.3	3.9	2.5	323	2.4
Pharmacy	5.8	3.0	3.7	3.2	412	3.0
General Studies	---	---	0.2	0.5	86	0.6
	100.0	100.0	100.0	100.0	13,520	100.0

Storrs and Regional Campuses						
	1960	1970	1980	1987	1988	
Total # Undergraduates	7,990	14,287	14,412	16,076	16,612	
School/College	% of Total	% of Total	% of Total	% of Total	Number	% of Total
Ratcliffe Hicks	1.4	0.7	0.9	0.4	56	0.3
Agriculture & Natural Resources	3.1	2.7	6.6	2.7	404	2.4
Allied Health	---	---				
Physical Therapy	2.8	2.8	3.0	1.6	219 ²	1.3
Business Admin.	14.8	8.7	15.4	8.5	1,196	7.2
Education	2.2	4.2				
Physical Education	1.4	1.4	3.2	2.8	418	2.5
Engineering	14.7	8.2	13.0	10.7	1,619	9.8
Family Studies	3.2	3.8	2.9	2.8	523	3.2
Fine Arts	---	3.7	4.4	3.8	596	3.6
Liberal Arts & Sciences	47.0	57.9	42.6	58.0	10,072	60.6
Nursing	4.3	3.1	3.5	2.3	379	2.3
Pharmacy	5.1	2.8	3.3	2.9	460	2.8
General Studies	---	---	1.2	3.5	670	4.0
	100.0	100.0	100.0	100.0	16,612	100.0

OIR/LET/mka

January, 1989

(1) Percents based on headcount, excluding non-degree enrollment.

(2) Junior year admission is being phased in.

The University of Connecticut
Storrs Campus and Professional Schools
(excluding Health Center)
Graduate and Professional Enrollment¹ in Each College/School
Selected Years, Fall 1960 to Fall 1988

College/School	1960	1970	1980	1986	1987	1988
Agriculture & Natural Resources	46	72	121	133	139	123
Allied Health	---	---	---	27	25	27
Business Admin. - Storrs	---	102	198	201	224	238
Hartford	79	203	465	441	457	496
Stamford	---	252	436	372	328	369
Danbury	---	---	201	173	131	79
Sub-total, Business	79	557	1,300	1,187	1,140	1,182
Education (includes 6th year)	456	989	916	964	948	1,030
Engineering	218	506	270	378	421	472
Family Studies	9	73	44	50	59	58
Fine Arts	---	58	80	83	71	88
Health Center ²	---	---	100	186	162	209
Liberal Arts & Sciences	401	1,344	1,166	1,230	1,215	1,336
Nursing	---	---	88	111	116	108
Pharmacy	19	41	58	67	61	70
Social Work	87	285	470	458	422	305
Sub-total, Graduate	1,315	3,925	4,506	4,874	4,779	5,008
Law	300	537	646	703	711	710
Total	1,615	4,462	5,152	5,577	5,490	5,718

Graduate and Professional Enrollment¹ and Percent in Each College/School
Selected Years, Fall 1960 to Fall 1987

	1960	1970	1980	1986	1987	1988
Total # Graduate & Professional	1,615	4,462	5,152	5,577	5,490	5,718
College/School	% of Total	% of Total	% of Total	% of Total	% of Total	% of Total
Agriculture & Natural Resources	2.8	1.6	2.4	2.4	2.5	2.1
Allied Health	---	---	---	0.5	0.5	0.5
Business Administration	4.9	12.5	25.2	21.3	20.8	20.7
Education	28.2	22.2	17.8	17.3	17.3	18.0
Engineering	13.5	11.4	5.2	6.7	7.7	8.3
Family Studies	0.6	1.6	0.9	0.9	1.0	1.0
Fine Arts	---	1.3	1.6	1.5	1.3	1.5
Health Center ²	---	---	1.9	3.3	2.9	3.7
Liberal Arts & Sciences	24.8	30.1	20.6	22.1	22.1	23.4
Nursing	---	---	1.7	2.0	2.1	1.9
Pharmacy	1.2	0.9	1.1	1.2	1.1	1.2
Social Work	5.4	6.4	9.1	8.2	7.7	5.3
Sub-total, Graduate	81.4	88.0	87.5	87.4	87.0	87.6
Law	18.6	12.0	12.5	12.6	13.0	12.4
	100.0	100.0	100.0	100.0	100.0	100.0

OIR/LET/mka
January, 1989

(1) Head count (full-time plus part-time). Excludes non-degree enrollment.

(2) Biomedical Sciences, Community Health, and Dental Science. Does not include Medical or Dental School.

Total University
Comparison of Fall 1987 and Fall 1988 Enrollment

	Undergraduate - Full-time and Part-time					
	Fall 1987	Fall 1988			Change in Total Headcount	
		FT	PT	Total	#	%
<u>Storrs</u>						
Agriculture - Ratcliffe Hicks	62	53	3	56	- 6	- 9.7
Agriculture & Natural Resources	369	312	33	345	- 24	- 6.5
Allied Health	259 ¹	196	20	216 ¹	- 43	-16.6
Business Administration	1,342	1,055	132	1,187	- 155	-11.5
Education	428	376	27	403	- 25	- 5.8
Engineering	1,502	1,291	94	1,385	- 117	- 7.8
Family Studies	376	412	37	449	+ 73	+19.4
Fine Arts	568	507	41	548	- 20	- 3.5
Liberal Arts & Sciences	7,553	7,773	337	8,110	+ 557	+ 7.4
Nursing	328	301	22	323	- 5	- 1.5
Pharmacy	428	403	9	412	- 16	- 3.7
General Studies	61	5	81	86	+ 25	+41.0
Sub-total	13,276	12,684	836	13,520	+ 244	+ 1.8
Unclassified	409	59	364	423	+ 14	+ 3.4
Storrs Total	13,685	12,743	1,200	13,943	+ 258	+ 1.9
<u>Regional Campuses - & Center</u>						
Agriculture & Natural Resources	58	44	15	59	+ 1	+ 1.7
Allied Health	4	3	-	3	- 1	-25.0
Business Administration	18	7	2	9	- 9	-50.0
Education	29	9	6	15	- 14	-48.3
Engineering	227	213	21	234	+ 7	+ 3.1
Family Studies	69	58	16	74	+ 5	+ 7.2
Fine Arts	44	43	5	48	+ 4	+ 9.1
Liberal Arts & Sciences	1,771	1,715	247	1,962	+ 191	+10.8
Nursing	44	34	22	56	+ 12	+27.3
Pharmacy	32	44	4	48	+ 16	+50.0
General Studies	504	14	570	584	+ 80	+15.9
Sub-total	2,800	2,184	908	3,092	+ 292	+10.4
Unclassified ²	1,378	51	1,333	1,384	+ 6	+ 0.4
Regional Campuses Total	4,178	2,235	2,241	4,476	+ 298	+ 7.1
	21	-	35	35	+ 14	+66.7
University-Total Undergraduate Level	17,884	14,978	3,476	18,454	+ 570	+ 3.2

	Undergraduate						Unclassified ²			
	Fall 1987	Fall 1988			Change in Headcount		Fall 1987	Fall 1988	Change in Headcount	
		FT	PT	Total	#	%			#	%
University of Connecticut at:										
Avery Point	424	344	123	467	+ 43	+10.1	237	234	- 3	- 1.3
Hartford	1,054	814	330	1,144	+ 90	+ 8.5	359	364	+ 5	+ 1.4
Stamford	615	435	240	675	+ 60	+ 9.8	532	524	- 8	- 1.5
Waterbury	556	492	123	615	+ 59	+10.6	105	130	+ 25	+ 23.8
LCC for HE	151	99	92	191	+ 40	+26.5	145	132	- 13	- 9.0
Total	2,800	2,184	908	3,092	+292	+10.4	1,378	1,384	+ 6	+ 0.4

(1) For the School of Allied Health, Junior year admission is being phased in.

(continued)

(2) For regional campuses, includes graduate level unclassified students.

Total University
Comparison of Fall 1987 and Fall 1988 Enrollment

	Graduate - Full-time & Part-time					
	Fall 1987	Fall 1988			Change in Total Headcount	
		FT	PT	Total	#	%
Agriculture & Natural Resources	139	77	46	123	- 16	-11.5
Allied Health	25	7	20	27	+ 2	+ 8.0
Business Administration - Storrs	224	225	13	238	+ 14	+ 6.3
Hartford	457	9	487	496	+ 39	+ 8.5
Stamford	328	45	324	369	+ 41	+12.5
Danbury	131	13	66	79	- 52	-39.7
Sub-total - Business Admin.	1,140	292	890	1,182	+ 42	+ 3.7
Education (Includes 6th Year)	948	213	817	1,030	+ 82	+ 8.6
Engineering	421	292	180	472	+ 51	+12.1
Family Studies	59	34	24	58	- 1	- 1.7
Fine Arts	71	62	26	88	+ 17	+23.9
Health Center - Biomedical Science	162	100	109	209	+ 47	+29.0
Liberal Arts & Sciences	1,215	1,016	320	1,336	+121	+10.0
Nursing	116	24	84	108	- 8	- 6.9
Pharmacy	61	67	3	70	+ 9	+14.8
Social Work	422	305	-	305	-117	-27.7
Sub-total - Degree	4,779	2,489	2,519	5,008	+229	+ 4.8
Unclassified - Storrs	657	32	610	642	- 15	- 2.3
Other Locations	154	-	178	178	+ 24	+15.6
Social Work	286	3	318	321	+ 35	+12.2
MBA	81	1	60	61	- 20	-24.7
Sub-total - Non-Degree	1,178	36	1,166	1,202	+ 24	+ 2.0
Total - All Graduate Level 1	5,957	2,525	3,685	6,210	+253	+ 4.2
School of Law	711	490	220	710	- 1	- 0.1

All Students, by Full-time/Part-time Status and Sex						
		Fall 1987	Fall 1988	Change		
				#		%
Undergraduate Level	Full-time	14,639	14,973	+334		+ 2.3
	Part-time	3,032	3,251	+219		+ 7.2
	Male	8,505	8,770	+265		+ 3.1
	Female	9,166	9,454	+288		+ 3.1
Graduate Level	Full-time	2,450	2,530	+ 80		+ 3.3
	Part-time	3,720	3,910	+190		+ 5.1
	Male	2,821	2,939	+118		+ 4.2
	Female	3,349	3,501	+152		+ 4.5
School of Law	Full-time	460	490	+ 30		+ 6.5
	Part-time	251	220	- 31		-12.4
	Male	342	357	+ 15		+ 4.4
	Female	369	353	- 16		- 4.3
University Total	Full-time	17,549	17,993	+444		+ 2.5
	Part-time	7,003	7,381	+378		+ 5.4
	Male	11,668	12,066	+398		+ 3.4
	Female	12,884	13,308	+424		+ 3.3
Total		24,552	25,374	+822		+ 3.3

Health Center					
		Fall 1987	Fall 1988	Change	
				#	%
<u>Medicine</u>					
Medical Students		346	350	+ 4	+ 1.2
Interns & Residents		296	293	- 3	- 1.0
Sub-total		642	643	+ 1	+ 0.2
<u>Dental Medicine</u>					
Dental Students		155	158	+ 3	+ 1.9
Residents (postgraduates)		64	77	+13	+20.3
Sub-total		219	235	+16	+ 7.3
<u>Medical & Dental Schools</u>					
Students		501	508	+ 7	+ 1.4
Interns & Residents		360	370	+10	+ 2.8
Total		861	878	+17	+ 2.0

(1)Excludes graduate level unclassified at regional campuses.

OIR/January, 1989

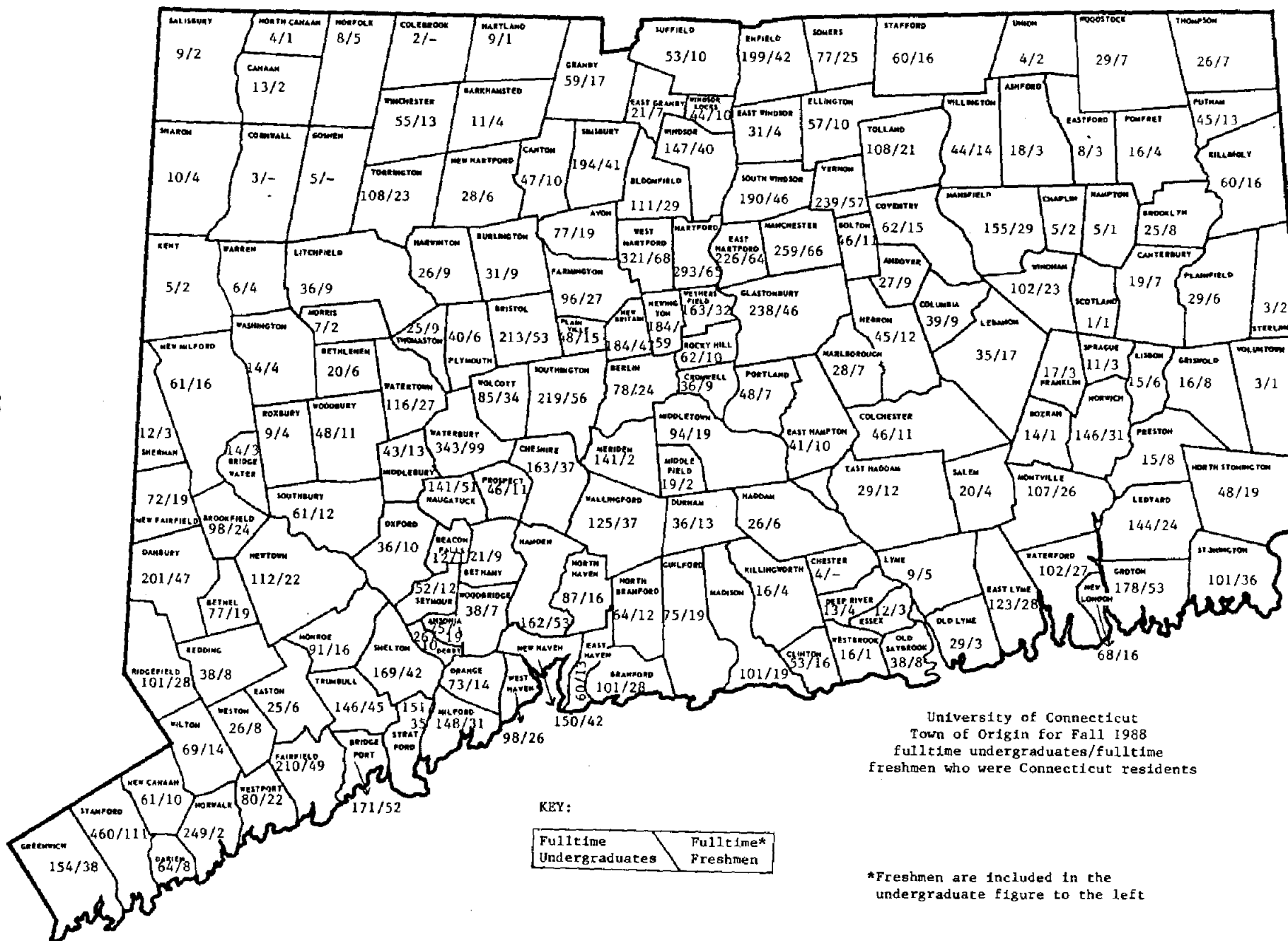

The University of Connecticut
Storrs & Regional Campuses
Undergraduate Student Enrollment
by Residence
Fall 1987 and Fall 1988

	Fall 1987			Fall 1988			Change from 1987 to 1988					
	Full-time	Part-time	Total	Full-time	Part-time	Total	Full-time		Part-time		Total	
	#	#	#	#	#	#	#	%	#	%	#	%
Storrs												
In-State												
New freshmen	2,371	16	2,387	2,262	18	2,280	-109	- 4.6	+ 2	+ 12.5	-107	- 4.5
All other undergraduates	8,579	731	9,310	8,754	772	9,526	+175	+ 2.0	+ 41	+ 5.6	+216	+ 2.3
Out-of-State												
New freshmen	520	4	524	515	5	520	- 5	- 0.1	+ 1	+ 25.0	- 4	- 0.8
All other undergraduates	948	34	982	1,086	36	1,122	+138	+ 14.6	+ 2	+ 5.9	+140	+ 14.3
Foreign												
New freshmen	17	-	17	12	-	12	- 5	- 29.4	--	--	- 5	- 29.4
All other undergraduates	49	7	56	55	5	60	+ 6	+ 12.2	- 2	- 28.6	+ 4	+ 7.1
Total	<u>12,484</u>	<u>792</u>	<u>13,276</u>	<u>12,684</u>	<u>836</u>	<u>13,520</u>	<u>+200</u>	<u>+ 1.6</u>	<u>+ 44</u>	<u>+ 5.6</u>	<u>+244</u>	<u>+ 1.8</u>
Regional Campuses												
In-State												
New freshmen	1,020	26	1,046	971	53	1,024	- 49	- 4.8	+ 27	+103.9	- 22	- 2.1
All other undergraduates	993	703	1,696	1,179	805	1,984	+186	+ 18.7	+102	+ 14.5	+288	+ 17.0
Out-of-State												
New freshmen	16	1	17	14	-	14	- 2	- 12.5	- 1	-100.0	- 3	- 17.6
All other undergraduates	7	18	25	10	47	57	+ 3	+ 42.9	+ 29	+161.0	+ 32	+128.0
Foreign												
New freshmen	5	1	6	5	-	5	NC	--	- 1	-100.0	- 1	- 16.7
All other undergraduates	8	2	10	5	3	8	- 3	- 37.5	+ 1	+ 50.0	- 2	- 20.0
Total	<u>2,049</u>	<u>751</u>	<u>2,800</u>	<u>2,184</u>	<u>908</u>	<u>3,092</u>	<u>+135</u>	<u>+ 6.6</u>	<u>+157</u>	<u>+ 20.9</u>	<u>+292</u>	<u>+ 10.4</u>
Storrs & Regional Campuses												
In-State												
New freshmen	3,391	42	3,433	3,233	71	3,304	-158	- 4.7	+ 29	+ 69.1	-129	- 3.8
All other undergraduates	9,572	1,434	11,006	9,933	1,577	11,510	+361	+ 3.8	+143	+ 10.0	+504	+ 4.6
Out-of-State												
New freshmen	536	5	541	529	5	534	- 7	- 1.3	NC	--	- 7	- 1.3
All other undergraduates	955	52	1,007	1,096	83	1,179	+141	+ 14.8	+ 31	+ 59.6	+172	+ 17.1
Foreign												
New freshmen	22	1	23	17	-	17	- 5	- 22.7	- 1	-100.0	- 6	- 26.1
All other undergraduates	57	9	66	60	8	68	+ 3	+ 5.3	- 1	- 11.1	+ 2	+ 3.0
Total	<u>14,533</u>	<u>1,543</u>	<u>16,076</u>	<u>14,868</u>	<u>1,744</u>	<u>16,612</u>	<u>+335</u>	<u>+ 2.3</u>	<u>+201</u>	<u>+ 13.0</u>	<u>+536</u>	<u>+ 3.3</u>

The University of Connecticut
Total University
Minority Student Enrollment
Fall 1988

	Undergraduate			Graduate			Professional			Unclassified			Total Headcount
	FT	PT	Total	FT	PT	Total	FT	PT	Total	FT	PT	Total	
All Locations													
Black	559	62	621	61	35	96				3	122	125	842
Native American	20	8	28	3	5	8				-	9	9	45
Asian American	456	58	514	137	46	183				4	68	72	769
Hispanic	389	34	423	55	80	135				2	46	48	606
Sub-total	1,424	162	1,586	256	166	422				9	245	254	2,262
% Minority	9.6%	9.3%	9.5%	10.3%	6.6%	8.4%				6.2%	8.5%	8.3%	
Law													
Black							26	11	37				37
Native American							-	1	1				1
Asian American							7	3	10				10
Hispanic							36	4	40				40
Sub-total							69	19	88				88
% Minority							14.1%	8.6%	12.4%				
Health Center*													
Black							17	-	17				17
Native American							3	-	3				3
Asian American							27	-	27				27
Hispanic							17	-	17				17
Sub-total							64	-	64				64
% Minority							12.6%	-%	12.6%				
TOTAL MINORITY %													2,414 9.3%
All Other Students													
	13,444	1,582	15,026	2,233	2,353	4,586	865	201	1,066	137	2,647	2,784	23,462
							Law 490	220	710				
							HC 508	-	508				
Total	14,868	1,744	16,612	2,489	2,519	5,008	998	220	1,218	146	2,898	3,044	25,882

OIR/LET/mka/January, 1989

*Excludes Residents and Interns.

The University of Connecticut
Storrs Campus
Undergraduate Enrollment
By School/College,
by Minority, and by Male/Female
Fall 1988

School/College	Black	Native American	Asian American	Hispanic	Total Enroll- ment	# Male	# Female
Ratcliffe Hicks	-	-	2	2	56	30	26
Agriculture & Natural Resources	3	-	5	4	345	147	198
Allied Health	6	-	2	7	216	34	182
Business Admin.	24	1	23	24	1,187	640	547
Education	10	-	2	2	403	123	280
Engineering	22	2	102	26	1,385	1,183	202
Family Studies	24	2	6	9	449	34	415
Fine Arts	13	-	13	13	548	227	321
General Studies	1	-	2	-	86	9	77
Liberal Arts & Sciences	356	13	186	228	8,110	3,927	4,183
Nursing	15	-	6	6	323	20	303
Pharmacy	8	-	28	6	412	131	281
Total	482	18	377	327	13,520	6,505	7,015

Regional Campuses and Center
Undergraduate Enrollment
By Location, by Minority, and by Male/Female
Fall 1988

Location	Black	Native American	Asian American	Hispanic	Total Enroll- ment	# Male	# Female
Avery Point	7	2	16	13	467	211	256
Hartford	71	2	61	43	1,144	548	596
Stamford	34	1	32	21	675	288	387
Waterbury	27	4	20	18	615	306	309
Total	139	9	129	95	2,901	1,353	1,548
Litchfield County Center for Higher Education	-	1	9	1	191	73	118

OIR/MKA/ma
December, 1988

Storrs Campus
Undergraduate Enrollment
By Major, by Class, and by Full-time/Part-time
Fall 1988

School/Department	F	S	Jr	Sr	All FT	PT	FT & PT
<u>Agriculture & Natural Resources</u>							
Ratcliffe Hicks:							
Animal Science	13	5	2	-	20	1	21
Floriculture	-	2	-	-	2	1	3
Fruit & Vegetable Production	-	-	-	-	-	1	1
Horticulture	16	-	-	-	16	-	16
Nursery Management	4	11	-	-	15	-	15
Sub-total	33	18	2	-	53	3	56
Agriculture & Natural Resources	1	3	-	-	4	1	5
Ag. Economics & Rural Sociology	2	3	6	4	15	-	15
Agricultural Engineering	1	1	-	-	2	-	2
Animal Science	37	20	24	16	97	7	104
Landscape Design	7	16	26	16	65	11	76
Nutritional Sciences	3	13	11	16	43	1	44
Pathobiology	4	6	7	12	29	2	31
Plant Science:							
Agronomy	-	1	1	3	5	1	6
Environmental Horticulture	2	4	9	5	20	5	25
Renewable Natural Resources	6	5	11	9	31	5	36
Undecided	-	1	-	-	1	-	1
Sub-total	63	73	95	81	312	33	345
Total Ag. & Natural Res.	96	91	97	81	365	36	401
<u>Allied Health¹</u>							
Clinical Dietetics	-	-	9	16	25	4	29
Medical Lab Sciences							
Cytogenetics	-	1	3	12	16	-	16
Cytotechnology	-	1	1	2	4	-	4
Medical Technology	1	9	1	10	21	1	22
Physical Therapy	-	-	32	98	130	15	145
Total Allied Health	1	11	46	138	196	20	216
<u>Business Administration</u>							
Accounting	-	-	148	138	286	31	317
Business, General	-	-	48	36	84	7	91
Center for Health Systems Mang't	-	-	15	8	23	1	24
Finance	-	2	124	171	297	51	348
Real Estate & Urban Economics	-	-	16	16	32	5	37
Risk & Insurance	-	-	9	7	16	-	16
Management & Info. Systems	-	-	24	36	60	8	68
Management & Organization	-	-	11	4	15	1	16
Manag't & Hum. Resources Devel.	-	-	4	22	26	6	32
Marketing	-	1	115	99	215	22	237
Undecided	-	-	-	1	1	-	1
Total Business Admin.	-	3	514	538	1,055	132	1,187
<u>Education</u>							
Curriculum & Instruction:							
Elementary Education	-	-	42	48	90	5	95
Secondary	-	-	27	42	69	5	74
Educational Leadership	-	-	-	6	6	1	7
Educational Psychology:							
Rehabilitation	-	-	6	8	14	2	16
Special Education	-	1	19	20	40	2	42
Sport & Leisure Studies							
Recreational Services	-	3	15	8	26	2	28
Sport & Leisure Studies	9	40	40	42	131	10	141
Total Education	9	44	149	174	376	27	403

(1) Junior Year admission is being phased in.

(continued)

Storrs Campus
Undergraduate Enrollment
By Major, by Class, and by Full-time/Part-time
Fall 1988

School/Department	F	S	Jr	Sr	ALL FT	PT	FT & PT
<u>Engineering</u>							
Chemical Engineering	33	14	20	24	91	5	96
Civil Engineering	37	34	40	52	163	6	169
Computer Science & Engr.	64	45	55	63	227	30	257
Electrical Engineering	64	71	101	162	398	31	429
Mechanical Engineering	95	62	109	139	405	22	427
Undecided	3	3	1	-	7	-	7
Total Engineering	296	229	326	440	1,291	94	1,385
<u>Family Studies</u>							
Design & Resource Management	20	28	40	35	123	7	130
Human Development & Family Rel.	34	43	125	85	287	30	317
Undecided	2	-	-	-	2	-	2
Total Family Studies	56	71	165	120	412	37	449
<u>Fine Arts</u>							
<u>Art:</u>							
Ceramics	-	1	-	1	2	2	4
Graphics	31	61	68	61	221	14	235
Painting	5	6	9	5	25	9	34
Photography	7	16	10	3	36	3	39
Printmaking	2	-	-	-	2	-	2
Sculpture	3	-	3	1	7	4	11
Undecided	2	1	-	-	3	-	3
Sub-total	50	85	90	71	296	32	328
<u>Dramatic Arts:</u>							
Acting	17	16	15	4	52	3	55
Directing	2	-	-	-	2	-	2
Drama, General Program	3	6	2	3	14	1	15
Puppetry	1	1	-	3	5	-	5
Technical Design	7	5	3	5	20	-	20
Sub-total	30	28	20	15	93	4	97
<u>Music:</u>							
Applied	14	9	9	8	40	2	42
Composition	-	1	-	3	4	1	5
Education (FA)	17	15	11	7	50	-	50
Music, General Program	7	4	6	7	24	2	26
Sub-total	38	29	26	25	118	5	123
Total Fine Arts	118	142	136	111	507	41	548
<u>General Studies</u>							
-	-	-	1	4	5	81	86
<u>Liberal Arts & Sciences</u>							
Anthropology	6	7	12	9	34	4	38
Art History	10	8	8	1	27	3	30
Biological Sciences	195	183	158	108	644	24	668
Chemistry	29	23	35	33	120	7	127
Communication Sciences	88	95	187	169	539	42	581
Economics	66	67	240	178	551	33	584
English	110	119	191	135	555	29	584
Geography	1	1	11	10	23	1	24
Geology/Geophysics	6	6	10	9	31	-	31
History	43	48	70	32	193	9	202
Individualized Major	6	3	13	30	52	7	59
Journalism	51	40	30	19	140	9	149
Latin American Studies	2	5	1	3	11	1	12
Linguistics/Philosophy	3	-	-	1	4	-	4

(continued)

The University of Connecticut
Storrs Campus
Undergraduate Enrollment
By Major, by Class, and by Full-time/Part-time
Fall 1988

School/Department	F	S	Jr	Sr	ALL FT	PT	FT & PT
<u>Liberal Arts & Sciences (cont.)</u>							
Mathematics	87	61	51	43	242	14	256
Math/Actuarial	17	10	21	23	71	8	79
Math/Statistics	4	6	6	4	20	-	20
Middle Eastern Studies	-	1	-	-	1	-	1
Modern & Classical Languages:							
Classics	6	3	-	-	9	-	9
French	13	9	11	12	45	3	48
German	3	3	7	8	21	1	22
Italian	-	3	1	1	5	-	5
Portuguese	-	1	-	-	1	-	1
Russian	2	1	3	3	9	1	10
Spanish	16	8	16	15	55	2	57
Molecular & Cell Biology	1	1	-	2	4	1	5
Biophysics	4	7	2	1	14	-	14
Philosophy	10	7	11	15	43	3	46
Physics	40	19	18	15	92	7	99
Physiology & Neurobiology	-	-	-	1	1	-	1
Political Science	162	142	160	135	599	25	624
Psychology	212	157	176	133	678	41	719
Slavic & E. European Studies	1	2	2	5	10	1	11
Sociology	24	23	32	30	109	6	115
Statistics	2	3	3	1	9	1	10
Urban Studies	1	-	1	3	5	-	5
Undecided	1,357	1,043	350	56	2,806	54	2,860
Total Liberal Arts & Sci.	2,578	2,115	1,837	1,243	7,773	337	8,110
<u>Nursing</u>							
Nursing	39	67	82	113	301	22	323
<u>Pharmacy</u>							
Pharmacy	81	60	67	195	403	9	412
<u>Summary - Storrs Campus</u>							
Ratcliffe Hicks	33	18	2	-	53	3	56
Agriculture & Natural Resources	63	73	95	81	312	33	345
Allied Health	1	11	46	138	196	20	216
Business Administration	-	3	514	538	1,055	132	1,187
Education	9	44	149	174	376	27	403
Engineering	296	229	326	440	1,291	94	1,385
Family Studies	56	71	165	120	412	37	449
Fine Arts	118	142	136	111	507	41	548
General Studies	-	-	1	4	5	81	86
Liberal Arts & Sciences	2,578	2,115	1,837	1,243	7,773	337	8,110
Nursing	39	67	82	113	301	22	323
Pharmacy	81	60	67	195	403	9	412
Total Storrs Campus	3,274	2,833	3,420	3,157	12,684	836	13,520

Regional Campuses and Center
Undergraduate Enrollment
By Location, by Class, and by Full-time/Part-time
Fall 1988

Location	F	S	Jr	Sr	ALL FT	PT	FT & PT
Avery Point	207	119	15	3	344	123	467
Hartford	487	281	33	13	814	330	1,144
Stamford	220	126	52	37	435	240	675
Waterbury	318	156	12	6	492	123	615
Total Regional Campuses	1,232	682	112	59	2,085	816	2,901
Litchfield County Center for Higher Education	56	31	12	-	99	92	191

OIR/MKA/ma
December, 1988

The University of Connecticut
Regional Campuses and Center Enrollment,¹ by School
Selected years, Fall Semester 1977 to 1988

School/College	Avery Point	Hartford	Stamford	Torrington	Waterbury	Total	LCC for HE
Agriculture & Natural Resources:							
1977	37	65	48	23	53	226	--
1980	23	43	29	7	39	141	--
1982	17	48	20	22	27	134	--
1983	15	24	21	12	22	94	--
1984	10	17	15	9	16	67	--
1985	16	15	19	-	13	63	6
1986	13	25	10	-	7	55	5
1987	13	18	7	-	19	57	1
1988	18	13	10	-	14	55	4
Allied Health:							
1977	2	4	1	-	2	9	--
1980	2	4	2	1	1	10	--
1982	-	2	1	-	4	7	--
1983	1	4	2	-	7	14	--
1984	1	3	2	1	8	15	--
1985	2	3	-	-	3	8	--
1986	-	2	-	-	3	5	--
1987	-	1	-	-	1	2	2
1988	-	1	-	-	1	2	1
Business Admin.:							
1977	46	124	136	14	72	392	--
1980	22	76	60	8	33	199	--
1982	19	45	52	5	32	153	--
1983	18	44	52	6	39	159	--
1984	11	23	45	5	13	97	--
1985	2	4	16	-	3	25	--
1986	5	5	17	-	2	29	--
1987	3	2	10	-	2	17	1
1988	-	2	6	-	1	9	-
Education:							
1977	7	4	4	-	6	21	--
1980	5	5	1	1	-	12	--
1982	11	7	4	3	2	27	--
1983	11	5	2	2	4	24	--
1984	8	11	3	3	14	39	--
1985	9	10	3	-	5	27	--
1986	10	7	5	-	5	27	4
1987	11	5	5	-	5	26	3
1988	6	2	2	-	3	13	2
Engineering:							
1977	60	114	69	18	106	367	--
1980	54	128	48	15	83	328	--
1982	74	166	61	23	115	439	--
1983	71	128	56	18	91	364	--
1984	64	73	30	10	63	240	--
1985	52	74	29	-	50	205	8
1986	49	77	33	-	52	211	12
1987	40	86	33	-	59	218	9
1988	38	106	35	-	45	224	10
Family Studies:							
1977	8	15	9	5	12	49	--
1980	15	6	10	3	8	42	--
1982	11	15	8	4	8	46	--
1983	7	18	7	3	8	43	--
1984	6	20	13	5	16	60	--
1985	16	20	15	-	12	63	2
1986	9	30	8	-	13	60	5
1987	13	27	10	-	12	62	7
1988	15	23	15	-	13	66	8

(continued)

(1)Includes only undergraduate students; excludes non-degree students.

The University of Connecticut¹
Regional Campuses and Center Enrollment, by School
Selected years, Fall Semester 1977 to 1988

School/College	Avery Point	Hartford	Stamford	Torrington	Waterbury	Total	LCC for HE
Fine Arts:							
1977	8	18	16	1	7	50	--
1980	9	22	20	-	12	63	--
1982	12	27	21	4	5	69	--
1983	14	11	13	2	12	52	--
1984	8	14	11	5	5	43	--
1985	6	11	7	-	5	29	2
1986	14	17	10	-	8	49	6
1987	10	13	10	-	7	40	4
1988	7	16	11	-	11	45	3
General Studies:							
1977	-	-	27	-	-	27	--
1980	-	23	103	11	9	146	--
1982	45	98	182	15	18	358	--
1983	58	106	210	19	36	429	--
1984	73	122	205	27	38	465	--
1985	59	146	158	-	48	411	21
1986	60	202	154	-	63	479	9
1987	59	206	121	-	76	462	42
1988	65	219	152	-	88	524	60
Liberal Arts & Sciences:							
1977	159	436	286	92	276	1,249	--
1980	235	466	281	73	261	1,316	--
1982	256	556	352	100	329	1,593	--
1983	231	462	348	98	288	1,427	--
1984	243	442	387	89	278	1,439	--
1985	236	488	393	-	334	1,451	66
1986	237	540	417	-	325	1,519	55
1987	268	667	410	-	348	1,693	78
1988	294	739	437	-	408	1,878	84
Nursing:							
1977	1	7	7	-	5	20	--
1980	3	21	-	3	6	33	--
1982	3	16	2	4	15	40	--
1983	7	14	1	2	11	35	--
1984	12	25	5	1	11	54	--
1985	10	28	2	-	9	49	--
1986	4	14	4	-	12	34	2
1987	4	17	5	-	15	41	3
1988	14	12	2	-	12	40	16
Pharmacy:							
1977	4	4	8	5	10	31	--
1980	3	8	3	1	9	4	--
1982	5	6	2	1	8	22	--
1983	3	5	3	-	7	18	--
1984	6	4	2	1	16	29	--
1985	3	8	2	-	26	39	1
1986	2	8	3	-	13	26	--
1987	3	12	4	-	12	31	1
1988	10	11	5	-	19	45	3
Total							
1977	332	791	611	158	549	2,441	--
1980	371	802	557	123	471	2,324	--
1982	453	986	705	181	563	2,888	--
1983	436	821	715	162	525	2,659	--
1984	442	754	718	156	478	2,548	--
1985	411	807	644	-	508	2,370	106
1986	403	927	661	-	503	2,494	98
1987	424	1,054	615	-	556	2,649	151
1988	467	1,144	675	-	615	2,901	191

DIR/MKA/ma

January, 1989

(1) Includes only undergraduate students; excludes non-degree students.

The University of Connecticut
Storrs and Regional Campuses
International Students Enrollment
Fall, 1988

Undergraduates	73
Graduate	751
Male	540
Female	284
By Geographic Area:	
Africa	46
Eastern Europe	27
Western Europe	106
Latin America	63
Middle East	43
South and East Asia	500
Canada	33
Australia	3
By Field:	
Agriculture	28
Business	65
Education	47
Engineering	191
Liberal Arts	72
Life Sciences	57
Physical Sciences	75
Mathematics	60
Social Sciences	146
Fine Arts	5
Health Related	78

OIR/LET/sw
January, 1988

Figures include all non-U.S. Citizens

Source: Office of International Students and Scholars

The University of Connecticut
Storrs and Regional Campuses
Transfer Students
Selected Years, Fall 1975-1988

Storrs Campus						
School/College	Fall 1975	Fall 1980	Fall 1985	Fall 1986	Fall 1987	Fall 1988
Agriculture & Natural Resources	67	61	26	23	24	29
Allied Health	12	19	27	22	20	33
Business Administration	91	39	37	33	14	12
Education	33	27	21	18	23	4
Engineering	71	82	81	75	90	57
Family Studies	41	26	23	19	22	17
Fine Arts	46	44	30	48	24	23
Liberal Arts & Sciences	261	270	292	305	345	297
Nursing	1	30	10	22	6	14
Pharmacy	1	10	20	12	8	13
Sub-total, Storrs	624	608	567	577	576	499

Regional Campuses						
	Fall 1975	Fall 1980	Fall 1985	Fall 1986	Fall 1987	Fall 1988
All Schools	192	197	209	191	202	259
Total, Storrs and Regional Campuses	816	805	776	768	778	758

OIR/tjs
December, 1988

Source: Based on number of paid deposits, as reported by the Admissions Office.

The University of Connecticut
Storrs, Regional Campuses, and Center
Age Distribution, Undergraduate Students¹
Fall 1988

		Age																	
		15 - 19		20 - 24		25 - 29		30 - 34		35 - 39		40 - 44		45 - 59		60+		Total	
		M	F	M	F	M	F	M	F	M	F	M	F	M	F	M	F	M	F
Storrs:																			
Full-time		2,444	3,013	3,372	3,354	253	125	51	59	17	30	4	12	2	5	1	1	6,144	6,599
Part-time		30	35	471	354	77	67	23	43	12	37	4	33	9	39	-	1	626	609
Total		2,474	3,048	3,843	3,708	330	192	74	102	29	67	8	45	11	44	1	2	6,770	7,208
		39.5%		54.0%		3.7%		1.3%		0.7%		0.4%		0.4%					
Regional Campuses:																			
Avery Point																			
Full-time		120	132	46	42	11	3	3	3	-	-	1	-	-	-	-	-	181	180
Part-time		11	22	54	54	24	27	16	19	11	16	7	11	5	21	2	-	130	170
Total		131	154	100	96	35	30	19	22	11	16	8	11	5	21	2	-	311	350
		43.1%		29.7%		9.8%		6.2%		4.1%		2.9%		3.9%		0.3%			
Hartford																			
Full-time		307	288	109	68	23	9	-	5	1	5	-	2	-	1	-	-	440	378
Part-time		52	43	105	86	33	61	30	39	26	50	11	43	6	48	-	-	263	370
Total		359	331	214	154	56	70	30	44	27	55	11	45	6	49	-	-	703	748
		47.5%		25.4%		8.7%		5.1%		5.7%		3.8%		3.8%					
Stamford																			
Full-time		132	131	76	76	6	10	3	8	-	3	-	1	-	-	-	-	217	229
Part-time		56	52	146	116	39	65	23	30	9	25	7	32	7	47	1	1	288	368
Total		188	183	222	192	45	75	26	38	9	28	7	33	7	47	1	1	505	597
		33.7%		37.6%		10.9%		5.8%		3.3%		3.6%		4.9%		0.2%			
Waterbury																			
Full-time		217	202	49	15	8	2	-	1	-	2	-	-	-	-	-	-	274	222
Part-time		21	14	45	27	6	22	6	16	5	22	7	18	2	22	1	-	93	141
Total		238	216	94	42	14	24	6	17	5	24	7	18	2	22	1	-	367	363
		62.2%		18.6%		5.2%		3.2%		4.0%		3.4%		3.3%		0.1%			
LCC for HE:																			
Full-time		39	35	15	11	3	2	-	2	-	2	-	-	-	-	-	-	57	52
Part-time		9	12	20	26	8	20	8	23	6	14	4	12	2	26	-	3	57	136
Total		48	47	35	37	11	22	8	25	6	16	4	12	2	26	-	3	114	188
		31.5%		23.8%		10.9%		10.9%		7.3%		5.3%		9.3%		1.0%			
Storrs & Other Locations:																			
Full-time		3,259	3,801	3,667	3,566	304	151	57	78	18	42	5	15	2	6	1	1	7,313	7,660
Part-time		179	178	841	663	187	262	106	170	69	164	40	149	31	203	4	5	1,457	1,794
Total		3,438	3,979	4,508	4,229	491	413	163	248	87	206	45	164	33	209	5	6	8,770	9,454
		40.7%		47.9%		5.0%		2.3%		1.6%		1.1%		1.3%		0.1%			

OIR/LET/mka/January, 1989

(1) Includes Full-time, Part-time and Unclassified Undergraduate Students.

The University of Connecticut
Storrs, Regional Campuses, and Center
Applied, Admitted, and Deposits Paid
Selected Years, 1975-1988

		1975	1980	1986	1987	1988
<u>Applied:</u>						
	Freshmen	13,807	11,460	12,513	13,714	13,460
	Transfers	3,299	2,284	2,036	2,020	2,313
	Total	<u>17,106</u>	<u>13,744</u>	<u>14,549</u>	<u>15,734</u>	<u>15,773</u>
<u>Admitted:</u>						
Storrs:	Freshmen	4,820	5,253	7,430	7,775	7,080
	Transfers ¹	876	924	989	916	796
		<u>5696</u>	<u>6,177</u>	<u>8,419</u>	<u>8,691</u>	<u>7,876</u>
Regional Campuses and Center:	Freshmen	2,701	2,238	2,664	3,394	2,477
	Transfers ¹	342	327	321	316	397
		<u>3,043</u>	<u>2,565</u>	<u>2,985</u>	<u>3,710</u>	<u>2,874</u>
	Total	8,739	8,742	11,404	12,401	10,750
<u>Deposits Paid:</u>						
Storrs:	Freshmen	2,283	2,283	2,795	3,198	3,152
	Transfers ¹	624	608	569	629	565
		<u>2,907</u>	<u>2,891</u>	<u>3,364</u>	<u>3,827</u>	<u>3,717</u>
Regional Campuses:	Freshmen					
	Avery Point	190	149	144	182	178
	Hartford	484	369	336	453	405
	Stamford	289	163	171	191	201
	Waterbury	344	246	218	296	284
Center:	Litchfield County Center					
	for Higher Education	--	--	--	45	39
		<u>1,381</u>	<u>979</u>	<u>909</u>	<u>1,167</u>	<u>1,107</u>
Regional Campuses:	Transfers ¹					
	Avery Point	30	40	39	35	37
	Hartford	50	73	80	73	99
	Stamford	70	47	32	41	55
	Waterbury	26	21	26	19	41
Center:	Litchfield County Center					
	for Higher Education	--	--	--	18	22
		<u>181</u>	<u>197</u>	<u>184</u>	<u>186</u>	<u>254</u>
	Total	4,469	4,067	4,459	5,180	5,078

OIR/AQ/tjs
November, 1988

Source: Admissions Office Annual Reports.

(1) Transfers entering the Bachelor of General Studies program are not included in these figures.

The University of Connecticut
Storrs and Regional Campuses
Entering Freshmen Profile
Fall 1988

SAT Scores	Admitted				Registered			
	Verbal		Math		Verbal		Math	
	#	% of Total	#	% of Total	#	% of Total	#	% of Total
<u>Storrs</u>								
700-800	87	1.2	439	6.2	20	0.7	109	3.9
600-699	903	12.8	2,348	33.2	287	10.2	800	28.5
500-599	3,073	43.4	2,987	42.2	1,164	41.4	1,222	43.5
400-499	2,524	35.6	1,100	15.5	1,076	38.3	554	19.7
Below 400	495	7.0	208	2.9	263	9.4	125	4.4
Sub-total	7,082	100.0	7,082	100.0	2,810	100.0	2,810	100.0
	Mean V- 510		Mean M- 568		Mean V- 499		Mean M- 552	
<u>Regional Campuses</u>								
700-800	1	0	11	0.4	1	0	8	0.8
600-699	57	2.3	171	7.0	34	3.3	95	9.1
500-599	425	17.2	800	32.3	199	19.2	347	33.4
400-499	1,218	49.2	1,029	41.6	474	45.6	385	37.1
Below 400	773	31.3	463	18.7	331	31.9	204	19.6
Sub-total	2,474	100.0	2,474	100.0	1,039	100.0	1,039	100.0
	Mean V- 430		Mean M- 472		Mean V- 433		Mean M- 478	
<u>Storrs & Regional Campuses</u>								
700-800	88	1.0	450	4.7	21	0.6	117	3.0
600-699	960	10.0	2,519	26.4	321	8.3	895	23.3
500-599	3,498	36.6	3,787	39.6	1,363	35.4	1,569	40.8
400-499	3,742	39.2	2,129	22.3	1,550	40.3	939	24.4
Below 400	1,268	13.2	671	7.0	594	15.4	329	8.5
Total	9,556	100.0	9,556	100.0	3,849	100.0	3,849	100.0
	Mean V- 489		Mean M- 543		Mean V- 481		Mean M- 532	

High School Rank	Admitted		Registered	
	#	% of Total	#	% of Total
<u>Storrs</u>				
90-99%ile	2,352	33.2	802	28.5
80-89%ile	2,056	29.0	836	29.8
70-79%ile	1,133	16.0	478	17.0
Below 70%ile or no Rank	1,542	21.8	694	24.7
Sub-total	7,083	100.0	2,810	100.0
	Mean 81		Mean 79	
<u>Regional Campuses</u>				
90-99%ile	134	5.4	87	8.4
80-89%ile	274	11.1	153	14.0
70-79%ile	409	16.5	171	16.4
Below 70%ile or no Rank	1,660	67.0	636	61.2
Sub-total	2,477	100.0	1,039	100.0
	Mean 61		Mean 62	
<u>Storrs & Regional Campuses</u>				
90-99%ile	2,486	26.0	889	23.1
80-89%ile	2,330	24.4	981	25.5
70-79%ile	1,542	16.1	649	16.9
Below 70%ile or no Rank	3,202	33.5	1,330	34.5
Total	9,560	100.0	3,849	100.0
	Mean 76		Mean 74	

The University of Connecticut
Storrs (By School) and Regional Campuses
Mean SAT Scores & Class Rankings
Entering Freshmen
Selected Years, 1975-1988

School/College	SAT		Decile	Number of Freshmen		Total
	Verbal	Math	Class Rank	Men	Women	
Agriculture & Natural Resources						
1975	522	551	79.6	98	76	142
1980	493	531	80.6	56	72	128
1985	486	544	78.2	22	35	57
1986	496	522	73.0	17	39	56
1987	510	529	81.0	13	35	48
1988	503	531	74.0	17	33	50
Allied Health ¹						
1975	522	553	88.3	8	73	81
1980	509	561	88.7	6	57	63
1985	521	526	90.6	3	61	64
1986	466	532	85.0	7	17	24
1987	473	547	85.0	4	14	18
Business Admin. ²						
1975	489	554	78.7	198	84	282
1980	493	553	83.4	185	177	362
Engineering						
1975	518	613	83.0	208	27	235
1980	512	611	89.0	253	76	329
1985	532	629	89.6	253	51	304
1986	521	629	88.0	259	50	309
1987	517	629	86.0	278	46	324
1988	530	634	86.0	242	42	284
Fine Arts						
1975	533	548	79.6	26	72	98
1980	491	506	79.2	45	72	117
1985	491	509	75.9	32	45	77
1986	503	518	73.0	45	68	113
1987	502	524	73.0	42	67	109
1988	500	528	72.0	41	48	89
Family Studies						
1975	491	525	83.6	1	50	51
1980	482	488	79.7	1	24	25
1985	472	502	77.2	6	36	42
1986	470	496	74.0	5	51	56
1987	479	506	76.0	3	34	37
1988	482	501	78.0	7	40	47
Liberal Arts & Sci.						
1975	526	564	83.8	551	579	1,130
1980	496	536	79.4	473	589	1,062
1985	498	551	79.8	839	924	1,763
1986	497	541	78.0	917	1,183	2,020
1987	495	545	78.0	940	1,238	2,178
1988	499	548	79.0	980	1,227	2,207

(continued)

- (1) Allied Health programs began junior year admission in 1986.
(2) In 1984 the School of Business Administration became an Upper Division School.

Storrs (By School) and Regional Campuses
Mean SAT Scores & Class Rankings
Entering Freshmen
Selected Years, 1975-1988

	SAT		Decile	Number of Freshmen		
School/College	Verbal	Math	Class Rank	Men	Women	Total
Nursing						
1975	501	520	86.8	1	86	87
1980	461	516	86.9	1	95	96
1985	480	518	83.5	0	71	71
1986	454	483	81.0	0	44	44
1987	495	493	81.0	2	40	42
1988	465	497	81.0	2	33	35
Pharmacy						
1975	520	583	88.5	53	60	113
1980	500	546	87.2	23	46	69
1985	500	552	86.9	21	71	92
1986	488	550	84.0	28	48	76
1987	462	555	85.0	25	67	92
1988	485	558	86.0	23	48	71
Summary - Storrs ³						
1975	518	564	83.0	1,149	1,113	2,262
1980	495	546	82.3	1,061	1,218	2,279
1982	510	550	83.5	1,061	1,305	2,366
1983	500	552	83.0	1,143	1,369	2,512
1984	500	551	82.0	1,081	1,306	2,387
1985	500	556	82.0	1,214	1,326	2,540
1986	497	545	79.0	1,318	1,477	2,795
1987	497	552	80.0	1,354	1,573	2,927
1988	500	553	79.0	1,323	1,487	2,810
Regional Campuses						
1975	465	509	71.3	836	552	1,388
1980	453	495	68.6	551	427	978
1982	454	504	69.5	708	557	1,265
1983	454	494	69.1	498	431	929
1984	454	494	67.3	490	422	912
1985	447	494	61.9	498	407	905
1986	439	483	61.0	499	410	909
1987	429	475	62.0	579	491	1,070
1988	433	478	62.0	547	492	1,039
Storrs and Regional Campuses						
1975	498	543	78.6	1,985	1,665	3,650
1980	482	531	78.1	1,612	1,645	3,257
1982	490	534	78.5	1,769	1,862	3,631
1983	487	536	79.2	1,641	1,800	3,441
1984	487	535	77.9	1,582	1,740	3,322
1985	485	540	77.2	1,711	1,730	3,441
1986	483	532	74.9	1,817	1,887	3,704
1987	475	533	74.0	1,933	2,064	3,997
1988	483	533	74.0	1,870	1,979	3,849

OIR/LET/sw

March, 1989

Source: Admissions Office Annual Report

(3) Includes 30 to 50 freshmen not covered in the School figures.

The University of Connecticut
Storrs and Regional Campuses
Retention of Entering Freshmen
By Location at Entrance

	Storrs	Regional Campuses	Storrs and Regional Campuses
Fall 1965 to Spring 1969			
Entering Freshmen, Fall 1965	2,002	853	2,855
# Registered 8th Semester, Spring 1969	1,338	464	1,802
% Retention in Fourth Year	66.8	54.4	63.1
Fall 1975 to Spring 1979			
Entering Freshmen, Fall 1975	2,253	1,315	3,568
# Registered 8th Semester, Spring 1979	1,614	667	2,281
% Retention in Fourth Year	71.6	50.7	63.9
Fall 1980 to Spring 1984			
Entering Freshmen, Fall 1980	2,221	954	3,175
# Registered 8th Semester, Spring 1984	1,545	433	1,978
% Retention in Fourth Year	69.6	45.4	62.3
Fall 1981 to Spring 1985			
Entering Freshmen, Fall 1981	2,394	1,151	3,545
# Registered 8th Semester, Spring 1985	1,724	562	2,286
% Retention in Fourth Year	72.0	48.8	64.5
Fall 1982 to Spring 1986			
Entering Freshmen, Fall 1982	2,236	1,143	3,379
# Registered 8th Semester, Spring 1986	1,651	558	2,209
% Retention in Fourth Year	73.8	48.8	65.4
Fall 1983 to Spring 1987			
Entering Freshmen, Fall 1983	2,388	851	3,239
# Registered 8th Semester, Spring 1987	1,757	412	2,169
% Retention in Fourth Year	73.6	48.4	67.0
Fall 1984 to Spring 1988			
Entering Freshmen, Fall 1984	2,320	893	3,213
# Registered 8th Semester, Spring 1988	1,643	459	2,102
% Retention in Fourth Year	70.9	51.4	65.4

OIR/mka
January, 1989

The University of Connecticut
Degrees Conferred
1882 - 1988

1882 - 1948			1949 - 1988						
	BACHELOR'S	MASTER'S		BACHELOR'S	MASTER'S	Ph.D.	J.D.	D.M.D.	M.D.
1882	---		1949	1,040	69	3			
1883	6*		1950	1,570	119	7	44		
1884	6		1951	1,242	169	5	66		
1885	6		1952	1,077	271	10	47		
1886	14		1953	1,053	237	19	57		
1887	6		1954	1,105	249	17	55		
1888	9		1955	1,067	242	32	55		
1889	6		1956	1,081	304	28	56		
1890	13		1957	1,116	296	34	54		
1891	13		1958	1,337	328	37	51		
1892	N/A		1959	1,367	337	48	51		
1893	15		1960	1,272	318	53	63		
1894	8		1961	1,218	331	34	54		
1895	8		1962	1,289	300	47	67		
1896	10		1963	1,438	416	63	70		
1897	15		1964	1,631	501	62	67		
1898	14		1965	1,665	566	85	58		
1899	19		1966	1,679	656	105	70		
1900	18		1967	1,725	720	119	101		
1901	10		1968	1,942	772	111	103		
1902	11		1969	2,177	775	151	125		
1903	6		1970	2,396	849	148	97		
1904	8		1971	2,408	981	158	105		
1905	15		1972	2,954	978	204	163	12	29
1906	15		1973	3,191	947	176	186	17	31
1907	17		1974	3,228	953	191	202	12	32
1908	18		1975	3,208	996	193	180	16	37
1909	29		1976	3,239	1,083	217	189	29	61
1910	27		1977	3,278	1,172	200	208	31	67
1911	N/A		1978	3,243	1,225	189	192	36	66
1912	7		1979	3,072	1,058	161	210	44	85
1913	2		1980	2,925	1,098	194	210	43	84
1914	15		1981	3,081	1,136	204	168	44	83
1915	10		1982	2,878	1,051	168	179	44	91
1916	N/A		1983	2,889	1,087	159	187	41	84
1917	26		1984	2,825	992	195	182	48	84
1918	11		1985	2,929	972	181	202	37	83
1919	15		1986	3,077	1,052	174	196	41	82
1920	24	1	1987	2,906	962	193	203	35	86
1921	38	2	1988	2,842	1,064	180	210	34	79
1922	53	3							
1923	58	4	Total	90,515	27,885	4,556	4,783	564	1,164
1924	45	2							
1925	66	5							
1926	64	3							
1927	77	4							
1928	74	1							
1929	95	4							
1930	92	0							
1931	105	0							
1932	82	4							
1933	109	1							
1934	101	3							
1935	92	4							
1936	134	3							
1937	141	4							
1938	150	7							
1939	150	6							
1940	176	10							
1941	191	9							
1942	260	19							
1943	247	13							
1944	203	27							
1945	205	31							
1946	278	11							
1947	379	26							
1948	687	46							

OIR/January, 1989

*From 1883-1910 a "Certificate" was awarded rather than a "Degree"

The University of Connecticut
Total University
Degrees Conferred
Selected Years, 1970-1988

Bachelors

	Bachelors				
	1970	1980	1986	1987	1988
Agriculture & Natural Resources	67	267	151	143	123
Allied Health	60	107	106	111	101
Business Administration	260	537	526	502	535
Education	204	235 ¹	151 ¹	159 ¹	173 ¹
Engineering	157	305	365	310	297
Family Studies	148	162	165	157	144
Fine Arts	46	89	110	98	99
General Studies	---	11	152	130	128
Liberal Arts & Sciences	1,283	1,023	1,143	1,138	1,072
Nursing	97	92	126	103	95
Pharmacy	75	97	82	55	75
Social Work	--	--	--	--	--
Health Center ²	--	--	--	--	--
Total	2,397	2,925	3,077	2,906	2,842
Liberal Arts & Sciences ³					
Psychology & Linguistics	127	134	105	100	106
Biological Sciences	98	144	113	106	87
Humanities	402	190	156	179	176
Math Sciences	80	34	99	88	69
Physical Sciences	44	68	58	53	40
Social Sciences	532	398	555	545	540
Other	---	55	57	67	54
Sub Total	1,283	1,023	1,143	1,138	1,072

OIR
December, 1988

(1) Adjusted to include degrees in Secondary Education for students with teaching concentration in College of Liberal Arts & Sciences fields. The appropriate College of Liberal Arts & Sciences fields are reduced accordingly.

(2) Biomedical Sciences, etc.

(3) College of Liberal Arts & Sciences

Psychology & Linguistics
Biological Sciences-----Ecology & Evolutionary Biology, Molecular & Cell Biology, Physiology & Neurobiology
Humanities-----English, Modern & Classical Languages, and Philosophy
Mathematical Sciences-----Mathematics and Statistics
Physical Sciences-----Chemistry, Geology & Geophysics, Marine Sciences, Physics and Polymer Science
Social Sciences-----Anthropology, Communication Sciences, Economics, Geography, History, Journalism, Political Science, and Sociology
Other-----Comparative Literature, Individualized Major, Materials Science, Medieval Studies, Urban Studies, and Area Studies. Art History is reported under Fine Arts.

The University of Connecticut
Total University
Degrees Conferred
Selected Years 1970-1988

Masters

	Masters				
	1970	1980	1986	1987	1988
Agriculture & Natural Resources	17	51	28	26	26
Allied Health	---	---	5	10	11
Business Administration	150	349	246	267	277
Education	212	233	153	136	167
Engineering	116	64	84	73	67
Family Studies	26	13	16	12	11
Fine Arts	26	20	19	25	16
General Studies	--	--	--	--	--
Liberal Arts & Sciences	220	200	201	179	224
Nursing	---	31	27	27	27
Pharmacy	4	1	2	4	4
Social Work	77	134	246	194	215
Health Center ¹	---	2	25	9	19
Total	848	1,098	1,052	962	1,064
Liberal Arts & Sciences ²					
Psychology & Linguistics	11	21	36	21	31
Biological Sciences	41	37	25	18	21
Humanities	50	21	16	16	23
Math Sciences	9	9	12	14	14
Physical Sciences	27	28	24	17	45
Social Sciences	82	83	75	70	78
Other	--	2	13	23	12
Sub-total	220	200	201	179	224

OIR
December, 1988

(1)Biomedical Sciences, etc.

(2)College of Liberal Arts & Sciences

Psychology & Linguistics

Biological Sciences-----Ecology & Evolutionary Biology, Molecular
& Cell Biology, Physiology & Neurobiology

Humanities-----English, Modern & Classical Languages,
and Philosophy

Mathematical Sciences-----Mathematics and Statistics

Physical Sciences-----Chemistry, Geology & Geophysics, Marine
Sciences, Physics and Polymer Science

Social Sciences-----Anthropology, Communication Sciences,
Economics, Geography, History, Journalism,
Political Science, and Sociology

Other-----Comparative Literature, Individualized
Major, Materials Science, Medieval Studies,
Urban Studies, and Area Studies.

The University of Connecticut
Total University
Degrees Conferred
Selected Years, 1970-1988

Doctoral

	Doctoral				
	1970	1980	1986	1987	1988
Agriculture & Natural Resources	5	3	6	5	6
Allied Health	--	--	--	--	--
Business Administration	--	--	--	--	--
Education	35	65	54	54	44
Engineering	20	15	17	21	23
Family Studies	--	2	--	1	2
Fine Arts	--	1	3	1	1
General Studies	--	--	--	--	--
Liberal Arts & Sciences	84	96	77	91	83
Nursing	--	--	--	--	--
Pharmacy	5	4	8	10	7
Social Work	--	--	--	--	--
Health Center ¹	--	8	9	10	14
	<u>149</u>	<u>194</u>	<u>174</u>	<u>193</u>	<u>180</u>
Liberal Arts & Sciences ²					
Psychology & Linguistics	11	21	18	23	14
Biological Sciences	22	15	20	18	14
Humanities	5	16	1	6	4
Math Sciences	6	2	2	3	4
Physical Sciences	21	14	21	15	16
Social Sciences	19	27	13	22	20
Other	--	1	2	4	11
Sub-total	<u>84</u>	<u>96</u>	<u>77</u>	<u>91</u>	<u>83</u>
	Professional				
Dentistry	--	43	41	35	34
Law	97	210	196	203	210
Medicine	--	84	80	86	79
Total	<u>97</u>	<u>337</u>	<u>317</u>	<u>324</u>	<u>323</u>

OIR/MKA/ma
December, 1988

(1)Biomedical Sciences, etc.

(2)College of Liberal Arts & Sciences

Psychology & Linguistics

Biological Sciences-----Ecology & Evolutionary Biology, Molecular
& Cell Biology, Physiology & Neurobiology

Humanities-----English, Modern & Classical Languages,
and Philosophy

Mathematical Sciences-----Mathematics and Statistics

Physical Sciences-----Chemistry, Geology & Geophysics, Marine
Sciences, Oceanography, Physics and
Polymer Science

Social Sciences-----Anthropology, Communication Sciences,
Economics, Geography, History, Journalism,
Political Science, and Sociology

Other-----Comparative Literature, Individualized
Major, Materials Science, Medieval Studies,
Urban Studies, and Area Studies.

ALUMNI

The University of Connecticut
Alumni Geographic Distribution
As of June 30, 1988

Location	Alumni	Location	Alumni
Alabama	110	Nebraska	48
Alaska	62	Nevada	41
Arizona	281	New Hampshire	1,063
Arkansas	39	New Jersey	1,913
California	2,317	New Mexico	94
Colorado	354	New York	3,849
Connecticut	52,183	North Carolina	443
Delaware	139	North Dakota	13
District of Columbia	211	Ohio	500
Florida	1,684	Oklahoma	56
Georgia	400	Oregon	118
Hawaii	76	Pennsylvania	1,206
Idaho	53	Rhode Island	1,124
Illinois	557	South Carolina	199
Indiana	183	South Dakota	19
Iowa	76	Tennessee	177
Kansas	74	Texas	623
Kentucky	101	Utah	46
Louisiana	112	Vermont	618
Maine	810	Virginia	1,039
Maryland	998	Washington	256
Massachusetts	5,476	West Virginia	55
Michigan	365	Wisconsin	165
Minnesota	156	Wyoming	24
Mississippi	40	Foreign	609
Missouri	146	P. Rico & Virgin Is.	126
Montana	30	Guam	1
		Total	81,458

OIR/tjs
December, 1988

Source: Alumni Office

The University of Connecticut
Alumni Distribution
in Connecticut
as of June 30, 1988

Total Alumni in Connecticut: 52,183*
Total Alumni: 81,458

Source: Alumni Office 1988

*Not including 1988 graduates in Medical, Dental, Masters or Doctoral programs.

The University of Connecticut
Number of Alumni and Alumni Support
1963-1988

Year	Number Receiving Alumni Mailings	Number of Contributors	Total Alumni Support ¹
1963-64 ²	25,000 ³	2,240	\$ 25,290
1964-65	26,000 ³	2,755	37,522
1965-66	28,000 ³	3,510	60,385
1966-67	30,000 ³	4,510	88,220
1967-68	33,000 ³	5,368	96,672
1968-69	36,000 ³	5,251	114,097
1969-70	39,000 ³	5,392	128,016
1970-71	40,941	5,331	136,641
1971-72	43,892	5,032	137,342
1972-73	46,102	5,216	292,193
1973-74	50,619	5,602	224,695
1974-75	52,984	7,008	211,203
1975-76	57,024	6,655	264,806
1976-77	59,750	7,285	253,936
1977-78	62,969	8,342	350,004
1978-79	65,902	8,356	433,610
1979-80	70,220	8,537	500,277
1980-81	72,426	8,763	534,369
1981-82	75,927	9,469	764,498
1982-83	77,881	10,715	908,747
1983-84	79,235	10,862	1,058,472
1984-85	79,556	11,133	1,183,759
1985-86	80,587	11,605	1,285,295
1986-87	82,975	9,313	1,250,695
1987-88	89,921	11,066	2,032,713

DIR/mka January, 1989

(1)Includes: Margin for Excellence, Special Alumni Gifts, School of Law Alumni, Insurance.

(2)The Alumni Program of Giving was instituted in 1963. Prior to 1963 Alumni support totaled less than \$10,000.

(3)Estimate.

-44-

OIR/CWM
February, 1989

(1)Percentage based on adjusted population of 2,775 graduates. The total number of bachelor's degrees was 2,842. For this study, graduates who received dual degrees (14) were counted only once and graduates who could not be reached by mail (53) were deleted from the total.

The University of Connecticut
Total Responses to Survey of 1988 Graduating Class
Employment

Currently employed:		Type of employer: (% based on 743 employed)		Where employed: (% based on 743 employed full-time)	
(a) Full-time	743 79.6%	Business	368 49.5%	Connecticut	558 75.1%
(b) Part-time	82 8.8%	Education	52 7.0%	Massachusetts	43 5.8%
Sub-total	825 88.3%	Factory/Industry	45 6.1%	New York	45 6.1%
Entered graduate or professional school full-time	98 10.5%	Media	24 3.2%	California	11 1.5%
Net (non-duplicating) employed full-time or part-time or in graduate school full-time	881 94.3%	Self-employed	17 2.3%	Virginia	5 0.7%
If not employed, are you looking for full-time work ¹		Government-Local	3 0.4%	New Jersey	17 2.3%
(a) Yes	39 4.2%	Government-State	31 4.2%	Rhode Island	6 0.8%
(b) No	9 1.0%	Government-Federal	11 1.5%	New Hampshire	6 0.8%
(c) No response	3 0.3%	Military Service	11 1.5%	Washington DC	3 0.4%
Entered graduate or professional school part-time	70 7.5%	Hospital or other health related; or non-profit	116 15.6%	Florida	3 0.4%
Expect to enter graduate school at a later date	630 67.5%	Agriculture	12 1.6%	Maine	3 0.4%
Do you consider your position career-related? (responses of those employed full-time)		Other	48 6.5%	All other states, foreign countries, and no states given	43 5.8%
(a) Yes	88.4%	No response	5 0.7%		
(b) No	10.5%				
(c) No response	1.1%				

OIR/CWM/sw
February, 1989

(1) Responses tabulated for those not employed and not in Graduate School full-time. Two individuals did not report employment status and were excluded.

The University of Connecticut
Selected Responses to Survey of Graduates
1977-1988
Employment

	1977	1978	1979	1980	1981	1982	1983	1985	1986	1987	1988
Currently employed:											
(a) full-time	805 61.9%	803 67.2%	741 69.1%	703 67.8%	724 67.9%	703 65.4%	624 62.3%	818 75.1%	825 75.1%	754 77.4%	743 79.6%
(b) part-time	215 16.5%	124 10.4%	120 11.2%	130 12.5%	131 12.2%	153 14.2%	158 15.8%	102 9.4%	112 10.2%	98 10.1%	82 8.8%
Sub-total	1,020 78.4%	927 77.7%	861 80.3%	833 80.3%	855 80.2%	856 79.6%	782 78.1%	920 84.5%	937 85.3%	852 87.5%	825 88.3%
Entered graduate or professional school full-time	233 17.9%	167 14.0%	144 13.4%	167 16.1%	142 13.3%	122 11.3%	132 13.2%	106 9.7%	114 10.4%	103 10.6%	98 10.5%
Net (non-duplicating) employed full-time or part-time or in graduate school full-time	* *	1,043 87.3%	957 89.3%	938 90.5%	951 89.2%	931 86.6%	872 87.1%	999 92.5%	1,005 91.5%	922 94.7%	881 94.3%
If not employed, are you looking for full-time work? ¹											
(a) Yes	* *	112 9.4%	88 8.2%	82 7.9%	87 8.2%	112 10.4%	95 9.5%	65 6.0%	69 6.3%	34 3.5%	39 4.2%
(b) No	* *	17 1.4%	27 2.5%	10 1.0%	11 1.0%	15 1.4%	13 1.3%	18 1.7%	14 1.3%	11 1.1%	9 1.0%
Entered graduate or professional school part-time	85 6.5%	114 9.5%	94 8.8%	79 7.6%	85 8.0%	81 7.5%	71 7.1%	93 8.5%	74 6.7%	75 7.7%	70 7.5%
Expect to attend graduate or professional school later	743 57.2%	713 59.7%	678 63.2%	675 65.1%	698 65.5%	727 67.6%	636 63.5%	725 66.6%	749 68.2%	653 67.0%	630 67.5%

*Not used that year.

(1) Responses tabulated for those not employed and not in Graduate School full-time.

(continued)

The University of Connecticut
Selected Responses to Survey of Graduates
1977-1988
Employment

	1977	1978	1979	1980	1981	1982	1983	1985	1986	1987	1988
Total number employed:	1,020	927	861	833	855	856	782	920	937	852	825
Type of employer:											
Business	490 48.0%	437 47.1%	459 53.3%	419 50.3%	459 53.7%	475 55.5%	467 59.7%	531 57.7%	491 52.4%	428 50.2%	387 46.9%
Education	152 14.9%	114 12.3%	76 8.8%	92 11.0%	97 11.3%	89 10.4%	58 7.4%	65 7.1%	67 7.2%	82 9.6%	78 9.5%
Factory/Industry	* *	* *	* *	* *	* *	* *	* *	* *	57 6.1%	57 6.7%	46 5.6%
Media	10 1.0%	15 1.6%	15 1.7%	14 1.7%	19 2.2%	15 1.8%	17 2.2%	22 2.4%	22 2.3%	17 2.0%	25 3.0%
Self-employed	6 0.6%	22 2.4%	22 2.6%	9 1.1%	20 2.3%	30 3.5%	24 3.1%	21 2.3%	20 2.1%	33 3.9%	21 2.5%
Government - local	28 2.7%	10 1.1%	12 1.4%	8 1.0%	15 1.8%	14 1.6%	9 1.2%	10 1.1%	12 1.3%	10 1.2%	5 0.6%
Government - state	35 3.4%	57 6.1%	38 4.4%	41 4.9%	26 3.0%	23 2.7%	24 3.1%	31 3.4%	25 2.7%	31 3.6%	32 3.9%
Government - federal	15 1.5%	24 2.6%	26 3.0%	22 2.6%	15 1.8%	20 2.3%	9 1.2%	30 3.3%	18 1.9%	26 2.1%	11 1.3%
Military Service	15 1.5%	16 1.7%	13 1.5%	10 1.2%	11 1.3%	14 1.6%	8 1.0%	19 2.1%	19 2.0%	7 0.8%	11 1.3%
Hospital or other Health related; or non-profit	179 17.6%	151 16.3%	136 15.8%	131 15.7%	147 17.2%	127 14.8%	132 16.9%	156 17.0%	156 16.6%	105 12.3%	123 14.9%
Agriculture	* *	* *	18 2.1%	13 1.6%	15 1.8%	18 2.1%	12 1.5%	13 1.4%	13 1.4%	12 1.4%	13 1.6%
Other	54 5.3%	74 8.0%	43 5.0%	58 7.0%	29 3.4%	28 3.3%	18 2.3%	17 1.8%	30 3.2%	38 4.5%	67 8.1%
No response	36 3.5%	7 0.8%	3 0.4%	16 1.9%	2 0.2%	3 0.4%	4 0.4%	5 0.5%	7 0.7%	6 0.7%	6 0.7%

(continued)

The University of Connecticut
Selected Responses to Survey of Graduates
1979-1988
Employment
Top Ten Hiring States for 1988
With Prior History Displayed

	1979	1980	1981	1982	1983	1984	1985	1986	1987	1988
# employed	861	833	855	856	782	894	920	937	852	825
Where employed:										
Connecticut	572 66.4%	564 67.7%	569 66.5%	640 74.8%	580 74.2%	628 70.2%	686 74.5%	662 70.7%	651 76.4%	617 74.8%
New York	52 6.0%	42 5.0%	58 6.8%	39 4.6%	34 4.3%	49 5.5%	55 6.0%	48 5.1%	45 5.3%	46 5.6%
Massachusetts	70 8.1%	59 7.1%	54 6.3%	43 5.0%	46 5.9%	53 5.9%	52 5.6%	74 7.9%	58 6.8%	45 5.5%
New Jersey	16 1.9%	17 2.0%	25 2.9%	13 1.5%	13 1.7%	15 1.7%	9 1.0%	13 1.4%	7 0.8%	19 2.3%
California	19 2.2%	19 2.3%	19 2.2%	13 1.5%	13 1.7%	13 1.5%	16 1.7%	16 1.7%	9 1.1%	11 1.3%
New Hampshire	8 0.9%	6 0.7%	7 0.8%	4 * 0.5%	5 0.6%	7 0.8%	4 * 0.4%	7 0.7%	5 0.6%	8 1.0%
Rhode Island	4 * 0.5%	8 1.0%	9 1.1%	4 * 0.5%	6 0.8%	8 0.9%	6 0.7%	11 1.2%	8 0.9%	7 0.8%
Maine	1 * 0.1%	2 * 0.2%	3 * 0.4%	3 * 0.4%	1 * 0.1%	2 * 0.2%	5 * 0.5%	2 * 0.2%	4 * 0.5%	4 0.5%
Washington, DC	11 1.2%	1 * 0.1%	6 * 0.7%	0 * 0.0%	1 * 0.1%	3 * 0.3%	2 * 0.2%	3 * 0.3%	6 0.7%	4 0.5%
Maryland	6 0.7%	3 * 0.4%	7 0.8%	5 0.6%	8 1.0%	5 * 0.6%	6 0.7%	3 * 0.3%	4 0.5%	1 * 0.1%
All other states, foreign countries, and no states given	102 11.8%	112 13.4%	98 11.5%	92 10.7%	75 9.6%	111 12.4%	79 8.6%	98 10.5%	55 6.5%	63 7.6%

OIR/CWM/sw
February 1989

*Not one of top ten states hiring UCONN graduates that year.

The University of Connecticut
Selected Responses to Survey of Graduates
1977-1988
Demographic and General Questions

	1977	1978	1979	1980	1981	1982	1983	1985	1986	1987	1988
# of respondents	1,300	1,195	1,072	1,037	1,066	1,075	1,001	1,089	1,098	974	934
% of graduates	40.6%	37.6%	35.7%	36.4%	35.5%	38.4%	35.5%	37.9%	36.3%	34.2%	33.7%
Respondents by sex:											
Male	48.0%	50.8%	49.3%	46.4%	43.2%	46.7%	38.3%	43.6%	38.3%	40.8%	38.3%
Female	51.8%	48.7%	50.7%	53.6%	56.8%	53.2%	61.7%	56.4%	61.9%	59.2%	61.6%
No response	0.2%	0.5%	---	---	---	---	---	---	0.2%	---	0.1%
Respondents by age:											
18-20	0.8%	0.5%	0.4%	0.3%	0.2%	0.3%	0.2%	0.1%	0.2%	0.3%	---
21-24	87.3%	88.9%	88.2%	87.2%	86.3%	84.7%	85.6%	86.3%	83.1%	84.2%	84.5%
25-34	10.0%	8.9%	10.3%	10.5%	10.8%	11.6%	10.8%	10.5%	10.1%	10.9%	10.9%
35-49	1.1%	1.1%	1.0%	1.5%	2.1%	2.8%	2.7%	2.4%	5.5%	3.6%	4.1%
50 & over	*	0.2%	0.1%	0.4%	0.7%	0.6%	0.7%	0.7%	1.1%	0.8%	0.5%
No response	0.2%	0.5%	---	0.1%	---	0.1%	---	---	0.1%	0.2%	---
By ethnic background:											
White	96.3%	96.5%	97.8%	97.4%	97.4%	97.4%	95.8%	96.6%	96.6%	95.5%	95.8%
Hispanic	0.5%	0.7%	0.2%	0.5%	0.6%	0.4%	0.4%	0.7%	0.4%	0.5%	1.3%
Black	1.0%	0.9%	0.5%	0.8%	0.6%	0.6%	1.4%	0.6%	1.2%	2.1%	1.5%
Asian-Pacific Islander	0.2%	0.1%	0.3%	0.3%	0.5%	0.7%	1.1%	0.2%	0.8%	0.1%	0.7%
Native American	---	0.3%	0.2%	---	0.1%	0.1%	---	0.7%	0.1%	1.0%	0.1%
Non-resident alien	0.1%	0.1%	0.2%	0.1%	0.1%	0.2%	0.2%	0.2%	0.1%	---	0.1%
No response	1.9%	1.5%	0.9%	1.0%	0.8%	0.7%	1.1%	0.9%	0.8%	0.8%	0.4%
By location of initial registration:											
Avery Point	2.6%	3.3%	4.9%	3.6%	3.0%	2.5%	4.2%	3.1%	2.6%	3.7%	3.5%
Hartford	10.1%	8.7%	8.4%	8.2%	8.2%	9.7%	9.3%	8.3%	8.7%	8.8%	7.5%
Stamford	5.3%	6.1%	6.8%	6.3%	7.0%	6.6%	5.3%	6.7%	5.8%	5.7%	4.4%
Torrington	1.7%	1.9%	2.3%	1.4%	2.0%	1.1%	1.2%	1.9%	2.1%	1.4%	0.9%
Waterbury	6.9%	7.2%	6.7%	5.9%	5.7%	5.3%	4.0%	4.5%	5.1%	4.2%	5.6%
Regional Campus Sub-total	26.6%	27.2%	29.1%	25.2%	25.9%	25.2%	24.0%	24.5%	24.3%	23.8%	21.9%
Storrs	72.7%	72.5%	70.6%	74.7%	74.1%	74.7%	76.0%	75.4%	75.5%	75.9%	78.1%
No Response	0.7%	0.3%	0.3%	---	---	0.1%	---	0.1%	0.1%	0.2%	0.1%
(a) as freshman	75.2%	82.5%	78.6%	79.1%	76.7%	77.3%	77.1%	77.0%	72.3%	76.1%	76.6%
(b) as transfer from:											
Regional Community College	4.5%	3.3%	3.6%	3.4%	3.8%	4.1%	2.7%	3.0%	3.6%	3.5%	4.3%
State Technical College	0.8%	0.5%	0.8%	1.1%	0.9%	0.8%	1.0%	1.2%	1.1%	1.3%	1.6%
State University	3.4%	1.8%	3.7%	3.7%	3.8%	3.0%	2.3%	2.8%	3.6%	2.4%	3.0%
Private institution in Ct.	2.2%	1.8%	2.2%	1.7%	2.0%	3.0%	2.9%	2.3%	2.5%	2.4%	2.9%
New England public & private	2.1%	3.5%	4.3%	4.8%	3.7%	4.4%	5.7%	5.1%	5.5%	4.7%	4.1%
All other	10.4%	6.0%	6.6%	5.9%	7.9%	6.0%	7.1%	6.5%	7.7%	7.2%	7.4%
No response	*	0.3%	0.1%	0.3%	1.3%	1.2%	1.9%	2.1%	2.9%	2.0%	---
Transfer sub-total	23.4%	17.2%	21.3%	20.8%	23.4%	22.5%	23.6%	23.0%	26.9%	23.5%	23.2%
(c) No response									0.8%	0.5%	0.2%

* Not used that year.

(continued)

The University of Connecticut
Selected Responses to Survey of Graduates
1977-1988
Demographic and General Questions

	1977	1978	1979	1980	1981	1982	1983	1985	1986	1987	1988
Decided on major field:											
(a) Before entering college	36.5%	39.1%	39.2%	41.5%	40.5%	39.5%	41.8%	38.2%	37.9%	34.5%	35.9%
(b) As a freshman	12.8%	14.1%	11.1%	12.8%	10.8%	11.3%	10.6%	11.6%	10.5%	11.8%	12.2%
(c) As a sophomore	33.2%	28.4%	27.9%	27.7%	28.9%	27.9%	27.4%	27.7%	28.4%	28.1%	29.9%
(d) As a junior	14.8%	15.0%	17.8%	15.1%	16.9%	18.7%	18.2%	19.8%	19.1%	21.7%	18.4%
(e) As a senior	1.6%	2.3%	2.0%	2.2%	1.6%	1.8%	1.1%	1.4%	2.1%	2.1%	1.8%
(f) Don't remember	0.6%	0.5%	0.8%	0.4%	0.4%	0.6%	0.5%	1.1%	1.5%	0.9%	1.3%
(g) No response	0.5%	0.6%	1.2%	0.3%	0.9%	0.3%	0.5%	0.2%	0.5%	0.9%	0.5%
Primary reason for originally selecting the University:											
(a) Variety of programs	13.8%	9.5%	8.2%	8.6%	7.8%	9.5%	8.0%	9.6%	11.3%	8.8%	9.1%
(b) Quality of programs	20.5%	19.0%	14.3%	15.7%	15.6%	14.5%	17.2%	14.9%	15.8%	15.3%	15.4%
(c) Location	16.0%	15.0%	15.8%	17.4%	17.0%	17.6%	13.7%	15.0%	15.9%	15.3%	17.1%
(d) Level of tuition & fees	36.0%	29.1%	33.5%	34.2%	33.5%	35.3%	37.4%	35.9%	34.7%	38.5%	35.4%
(e) To live away from home	2.2%	1.4%	1.2%	1.2%	1.2%	0.9%	1.7%	1.8%	1.7%	1.5%	1.2%
(f) Relatives wanted me to	2.4%	2.6%	3.5%	2.5%	2.9%	2.8%	4.1%	4.7%	3.1%	4.2%	4.0%
(g) Specific program offered	*	13.1%	12.2%	12.0%	14.1%	11.3%	9.9%	9.8%	9.1%	8.7%	8.4%
(h) Many friends attending	0.8%	1.0%	0.9%	1.5%	0.8%	0.9%	1.6%	1.0%	0.9%	1.1%	1.6%
(i) Other	7.2%	3.9%	5.0%	5.8%	5.6%	6.0%	5.6%	6.2%	6.2%	5.2%	6.5%
(j) No response	0.9%	5.4%	5.4%	1.1%	1.5%	1.3%	0.9%	1.0%	1.2%	1.2%	1.3%
In retrospect, primary reason should have been:											
(a) Variety of programs	17.5%	12.0%	14.7%	14.7%	14.3%	12.2%	13.1%	14.4%	13.9%	14.3%	13.7%
(b) Quality of programs	43.8%	41.5%	41.7%	46.6%	49.1%	50.2%	50.2%	52.9%	52.9%	52.7%	50.4%
(c) Location	6.7%	5.7%	3.3%	4.7%	3.4%	4.7%	4.1%	3.5%	3.7%	3.6%	4.4%
(d) Level of tuition & fees	21.5%	15.8%	16.0%	14.7%	14.4%	15.6%	14.1%	13.8%	11.9%	14.0%	15.7%
(e) To live away from home	1.4%	1.3%	0.8%	0.4%	0.8%	0.5%	0.5%	0.6%	0.8%	0.5%	0.5%
(f) Relatives wanted me to	0.2%	0.1%	0.2%	0.3%	0.2%	0.3%	0.3%	0.4%	0.3%	0.4%	0.1%
(g) Specific programs offered	*	14.2%	13.1%	12.7%	12.0%	10.4%	11.2%	8.9%	9.5%	8.5%	8.9%
(h) Many friends attending	0.1%	0.1%	0.1%	0.4%	0.1%	0.3%	0.2%	---	0.5%	0.2%	0.2%
(i) Other	5.2%	2.7%	3.6%	3.7%	3.8%	4.2%	5.1%	3.7%	4.8%	3.9%	4.5%
(j) No response	3.8%	6.6%	6.5%	1.9%	2.2%	1.6%	1.2%	1.8%	1.5%	2.0%	1.5%
Would you recommend Univ. of Ct. to others planning to attend college?											
Yes	87.1%	90.1%	91.9%	92.0%	92.8%	94.0%	94.5%	93.0%	93.4%	92.2%	94.1%
No	6.8%	7.8%	5.5%	6.6%	5.4%	4.7%	4.6%	5.3%	5.3%	6.1%	4.2%
No response	6.1%	2.1%	2.6%	1.4%	1.8%	1.3%	0.9%	1.7%	1.4%	1.7%	1.7%

OIR/CWM/sw
February 1989

*Not used that year.

COURSES

The University of Connecticut
(excluding Health Center and Regional Campuses)
Course Enrollments by Course Levels
Selected Years, Fall 1970 to Fall 1987

School/Department	Course Level	1970	1975	1983	1986	1987
Agriculture & Natural Resources	100	690	1,444	459	450	505
	200	907	2,539	1,424	1,181	936
	300 & up	70	165	118	74	81
Allied Health (includes former School of Physical Therapy)	100	110	71	48	79	100
	200	814	828	1,045	1,000	950
	300 & up	---	---	44	68	50
Business Admin; Storrs Hartford, Stamford & Danbury	100	280	352	368	505	466
	200	2,372	4,918	5,127	5,249	5,302
	300 & up	354	422	778	962	1,042
Education (includes all credit ext. course enrollments)	100	2,015	839	653	410	490
	200	2,938	2,361	1,620	1,632	1,514
	300 & up	1,737	2,216	1,730	1,694	1,687
Engineering	100	234	939	486	475	434
	200	1,840	2,511	3,881	3,671	3,384
	300 & up	638	546	670	639	694
Family Studies	100	1,113	893	1,347	1,321	1,402
	200	1,218	1,251	1,138	1,151	1,167
	300 & up	175	177	149	143	149
Fine Arts	100	3,765	4,043	3,131	3,417	3,670
	200	1,076	1,620	1,105	1,169	1,261
	300 & up	181	232	192	200	239
Law	500 & up	2,689	3,339	2,969	2,896	2,972
Liberal Arts & Sciences:	100	21,852	19,039	21,111	22,314	24,453
	200	16,830	17,220	13,246	13,398	13,802
	300 & up	2,570	2,429	2,030	2,213	2,309
Ling/Psyc	100	2,252	1,538	2,279	2,345	2,356
	200	1,733	1,950	992	1,106	1,124
	300 & up	384	410	337	336	386
Biol Sci:EEB, MCB, PNB/Marine Sci	100	2,387	1,206	540	794	730
	200	1,354	2,816	1,437	1,434	1,300
	300 & up	361	381	199	283	237
Humanities: Engl/Mod Lang/Phil	100	5,181	4,503	5,256	5,034	4,285
	200	4,219	3,659	3,145	3,238	3,553
	300 & up	477	344	197	226	256
Math/Stat	100	2,782	3,171	3,335	3,547	4,004
	200	1,732	1,326	1,434	1,443	1,265
	300 & up	216	105	174	275	256
Physical Sci: Chem/Geol/Phys	100	2,943	3,042	2,504	2,379	2,500
	200	830	1,273	819	747	682
	300 & up	281	302	334	293	334
Social Sci: Anth/Cons/Econ/Geog/ Hist/Jour/Pol/Soci	100	6,307	5,529	7,197	8,215	8,578
	200	6,962	6,196	5,219	5,430	5,878
	300 & up	851	887	789	800	840
Nursing	100	132	104	62	46	21
	200	363	772	661	549	503
	300 & up	---	92	168	195	181
Pharmacy	100	130	---	---	---	---
	200	709	1,906	1,134	1,127	1,156
	300 & up	46	30	47	72	74
Social Work	300 & up	1,214	1,778	3,013	2,257	2,208

OIR/AJB/January, 1988

(1) Undergraduate independent study enrollments included with 200 level courses. Graduate independent study included with 300 & up course enrollments. Sch. of Agric. course enrollments included with 100 in Agric.

The University of Connecticut
Storrs Campus
Course Enrollment Matrix
By School/Department Offering Course and by School of Undergraduate Student Major
Fall 1988

School/ Department	Total Course Enroll- ments	Coll. of Agric.	Allied Health	CLAS	Bus.	Educ.	Engr.	Fine Arts	Grad School	Family Stds.	Nurs.	Phar.	Gen. Stds.	School of Ag. RH	No Sch.
<u>Ratcliffe Hicks</u>															
Ag. Economics & Rural Sociology	7	-	-	-	-	-	-	-	-	-	-	-	-	7	-
Ag. Engineering	6	-	-	-	-	-	-	-	-	-	-	-	-	6	-
Animal Science	53	-	-	-	-	-	-	-	-	-	-	-	-	53	-
English	23	-	-	-	-	-	-	-	-	-	-	-	-	23	-
Agriculture & Natural Res.	27	-	-	-	-	-	-	-	-	-	-	-	-	27	-
Pathobiology	5	-	-	-	-	-	-	-	-	-	-	-	-	5	-
Plant Science	185	4	-	-	-	2	-	-	-	-	-	-	-	161	18
Total	306	4	-	-	-	2	-	-	-	-	-	-	-	282	18
<u>Agriculture & Natural Resources</u>															
Ag. Economics & Rural Sociology	50	32	-	9	-	1	-	-	6	-	-	-	1	-	1
Ag. Engineering	16	15	-	1	-	-	-	-	-	-	-	-	-	-	-
Animal Science	250	177	-	25	2	-	3	2	25	1	-	3	1	1	10
Nutritional Sci.	323	78	24	83	3	5	1	-	39	6	66	7	-	-	11
Pathobiology	85	59	1	8	-	-	-	-	16	-	-	-	-	-	1
Plant Science	325	275	-	10	3	3	-	-	14	-	-	-	-	-	20
Renewable Nat. Resources	130	92	-	16	1	3	1	-	11	-	-	1	-	-	5
Total	1,179	728	25	152	9	12	5	2	111	7	66	11	2	1	48
<u>Allied Health</u>															
Allied Health Clinical	633	22	214	197	41	27	7	2	44	28	17	29	1	-	4
Dietetics	39	-	39	-	-	-	-	-	-	-	-	-	-	-	-
Health Sciences	110	-	93	2	-	12	-	-	2	-	1	-	-	-	-
Medical Lab Sci.	110	1	95	3	-	4	-	-	3	-	-	-	1	-	3
Physical Therapy	516	-	438	43	-	13	-	-	7	1	3	1	-	-	10
Total	1,408	23	879	245	41	56	7	2	56	29	21	30	2	-	17

(continued)

The University of Connecticut
Storrs Campus
Course Enrollment Matrix
By School/Department Offering Course and by School of Undergraduate Student Major
Fall 1988

School/ Department	Total Course Enroll- ments	Coll. of Agric.	Allied Health	CLAS	Bus.	Educ.	Engr.	Fine Arts	Grad School	Family Stds.	Nurs.	Phar.	Gen. Stds.	School of Ag. RH	No Sch.
<u>Business Administration</u>															
Accounting	1,573	9	-	730	645	4	13	2	134	7	1	1	2	-	25
Business Admin.	12	-	-	-	-	-	-	-	12	-	-	-	-	-	-
Business Environ. & Policy	1,467	3	-	213	845	3	5	1	353	14	-	1	4	-	25
Finance	1,075	3	-	194	815	-	4	1	45	1	-	1	1	-	10
Health Systems Management	80	-	1	21	35	12	-	-	5	1	1	1	1	-	2
Information Management	1,023	-	-	5	732	-	2	-	273	-	-	-	-	-	11
Management & Organization	661	-	1	128	361	7	1	-	131	23	-	-	1	-	8
Marketing	1,082	5	-	362	575	24	4	6	45	52	-	2	1	-	6
Total	6,973	20	2	1,653	4,008	50	29	10	998	98	2	6	10	-	87
<u>Education</u>															
Educ. Leadership	270	1	-	-	3	5	-	-	179	-	-	-	1	-	81
Educ. Psychology	1,226	16	-	161	28	265	6	10	527	45	4	1	2	-	161
Educ. Sport & Leisure Studies	924	7	4	237	53	435	36	3	90	13	-	11	1	-	34
Educ. Studies & Inst. Media	241	1	-	54	-	70	-	3	69	8	-	-	1	-	35
Curriculum & Instruction	741	1	-	46	-	304	-	2	272	5	2	1	-	-	108
General	19	-	-	-	-	19	-	-	-	-	-	-	-	-	-
Total	3,421	26	4	498	84	1,098	42	18	1,137	71	6	13	5	-	419
<u>Engineering</u>															
Chem. Engr.	252	2	-	1	-	-	107	-	136	-	-	-	-	-	8
Civil Engr.	816	3	1	73	-	-	603	-	93	-	-	-	-	-	43
Computer Science	913	-	-	112	3	-	686	-	88	-	-	-	1	-	23
Elec. Engr. & Comp. Sci.	1,081	-	-	52	-	-	898	-	108	-	-	-	-	-	23
Engineering	207	-	-	31	-	-	170	-	-	-	-	-	-	-	4
Mech. Engr.	689	-	-	27	-	-	547	-	79	-	-	-	-	-	36
Metallurgy	299	-	-	18	-	-	252	-	23	-	-	-	-	-	6
Total	4,257	5	1	314	3	-	3,263	-	527	-	-	-	1	-	143

(continued)

The University of Connecticut
Storr Campus
Course Enrollment Matrix
By School/Department Offering Course and by School of Undergraduate Student Major
Fall 1988

School/ Department	Total Course Enroll- ments	Coll. of Agric.	Allied Health	CLAS	Bus.	Educ.	Engr.	Fine Arts	Grad School	Family Stds.	Nurs.	Phar.	Gen. Stds.	School of Ag. RH	No Sch.
<u>Family Studies</u>															
Design & Resource Mngt. Human Dev. & Family Rel.	382	1	-	58	1	11	-	4	2	295	-	1	1	-	8
	1,830	14	3	662	57	70	19	15	145	638	99	36	25	-	47
Total	2,212	15	3	720	58	81	19	19	147	933	99	37	26	-	55
<u>Fine Arts</u>															
Art	1,416	17	-	314	8	2	22	976	34	9	1	6	4	-	23
Art History	504	2	-	296	3	1	16	159	12	4	-	-	3	-	8
Dramatic Arts	1,244	7	1	657	13	15	27	401	67	16	11	11	5	-	13
Fine Arts	77	2	3	51	7	-	1	-	-	4	3	5	-	-	1
Music	2,606	14	3	1,233	44	106	75	842	145	33	12	37	1	1	60
Total	5,847	42	7	2,551	75	124	141	2,378	258	66	27	59	13	1	105
<u>General Studies</u>															
Total	30	-	-	-	-	-	-	-	-	-	-	-	28	-	2
<u>Graduate School</u>															
Total	1,136	1	-	1	-	-	-	-	1,133	-	-	-	-	-	1
<u>Liberal Arts & Sciences</u>															
Biobeh. Sci.	20	-	-	-	-	-	-	-	20	-	-	-	-	-	-
Linguistics	487	4	2	360	8	2	21	5	58	5	1	10	-	-	11
Psychology	3,638	27	1	2,854	53	81	32	59	270	136	48	6	12	-	59
Sub-total	4,145	31	3	3,214	61	83	53	64	348	141	49	16	12	-	70
Biological Sci.	765	96	2	608	3	2	9	5	-	16	1	13	-	1	9
Ecology/Evolu.	265	32	-	149	-	1	-	-	59	-	-	-	-	-	24
Molecular/Cell	859	49	33	406	2	6	7	2	192	1	67	64	-	-	30
Physio./Neuro.	417	14	9	205	-	48	10	-	42	1	73	2	-	-	13
Sub-total	2,306	191	44	1,368	5	57	26	7	293	18	141	79	-	1	76

(continued)

The University of Connecticut
Storrs Campus
Course Enrollment Matrix
By School/Department Offering Course and by School of Undergraduate Student Major
Fall 1988

School/ Department	Total Course Enroll- ments	Coll. of Agric.	Allied Health	CLAS	Bus.	Educ.	Engr.	Fine Arts	Grad School	Family Stds.	Nurs.	Phar.	Gen. Stds.	School of Ag. RH	No Sch.
<u>Liberal Arts & Sci. (con't.)</u>															
Arabic	11	-	-	8	-	-	-	-	1	-	-	-	-	-	2
Classics	393	6	2	354	1	2	4	-	6	3	2	7	1	-	5
Chinese	28	-	-	26	1	-	-	-	1	-	-	-	-	-	-
Critical Languages Prog.	48	-	-	30	3	2	4	1	2	2	-	2	-	-	2
English	5,356	79	5	4,193	65	121	341	136	144	75	39	70	14	2	72
French	389	5	-	299	16	8	9	6	22	6	3	1	1	-	13
German	360	4	3	261	17	2	8	11	28	6	1	6	-	-	13
Hebrew	310	3	3	168	78	4	11	3	-	16	4	18	-	-	2
Italian	533	14	-	307	83	10	42	21	5	26	9	7	1	-	8
Japanese	32	1	-	23	2	-	1	1	2	-	-	-	-	-	2
Modern Greek	27	-	-	20	2	-	3	-	-	-	-	-	-	-	2
Philosophy	1,332	6	3	1,111	26	13	41	48	15	20	23	16	2	-	8
Portuguese	29	-	-	21	1	-	-	1	2	2	-	-	-	-	2
Romance Lang.	4	-	-	1	-	-	-	-	3	-	-	-	-	-	-
Russian	173	1	1	153	3	-	2	1	4	1	1	-	1	-	5
Spanish	741	3	1	626	26	4	9	5	24	17	2	6	-	-	18
Sub-total	9,766	122	18	7,601	324	166	475	234	259	174	84	133	20	2	154
Mathematics	4,359	76	2	3,060	12	40	759	24	185	39	27	72	6	1	56
Statistics	1,256	14	9	965	4	5	68	3	151	13	5	1	2	-	16
Sub-total	5,615	90	11	4,025	16	45	827	27	336	52	32	73	8	1	72
Chemistry	1,825	62	14	956	1	10	355	1	162	3	72	152	-	-	37
Geology & Geophysics	376	17	-	234	7	2	20	34	19	10	-	2	-	-	31
Physics	1,192	19	1	694	1	16	265	7	94	4	3	60	-	-	28
Sub-total	3,393	98	15	1,884	9	28	640	42	275	17	75	214	-	-	96
Anthropology	1,423	18	3	1,085	29	11	33	31	91	55	24	11	6	-	26
Communication Sciences	1,769	7	1	1,377	16	25	16	8	247	29	5	2	9	1	26
Economics	2,873	38	2	2,185	114	15	140	14	180	55	5	76	2	1	46
Geography	1,026	24	3	809	28	9	67	14	19	8	-	18	3	-	24
History	3,282	26	-	2,529	61	80	256	39	157	39	20	13	12	-	50
Journalism	342	4	1	299	4	6	1	2	-	11	-	1	6	-	7
Political Sci.	2,665	12	1	2,231	39	12	60	13	175	29	4	3	11	1	74
Sociology	2,236	13	1	1,712	63	46	57	37	57	125	37	40	9	-	39
Sub-total	15,616	142	12	12,227	354	204	630	158	926	351	95	164	58	3	292

(continued)

The University of Connecticut
Storrs Campus
Course Enrollment Matrix
By School/Department Offering Course and by School of Undergraduate Student Major
Fall 1988

School/ Department	Total Course Enroll- ments	Coll. of Agric.	Allied Health	CLAS	Bus.	Educ.	Engr.	Fine Arts	Grad School	Family Stds.	Nurs.	Phar.	Gen. Stds.	School of Ag. RH	No Sch.
<u>Liberal Arts & Sci. (con't.)</u>															
Comp. Lit.	18	-	-	10	-	-	-	-	7	-	-	-	-	-	1
Co-op Ed Work															
Placement	246	3	-	90	79	1	54	8	6	5	-	-	-	-	-
Inter-Dept.	400	2	1	335	6	6	4	3	-	16	8	2	10	-	7
Jr. Year Abroad	143	-	-	96	18	6	2	2	1	3	-	-	-	-	15
Latin Amer. Studies	23	-	-	7	-	-	1	-	12	-	-	-	-	-	3
Science	11	-	-	10	-	-	-	-	-	-	-	1	-	-	-
Urban Studies	2	-	-	2	-	-	-	-	-	-	-	-	-	-	-
Sub-total	843	5	1	550	103	13	61	13	26	24	8	3	10	-	26
Air Force - Aerospace	78	2	-	58	5	-	7	2	1	-	-	1	-	-	2
Military Sci.	115	2	-	90	4	1	11	1	-	2	2	1	-	-	1
Sub-total	193	4	-	148	9	1	18	3	1	2	2	2	-	-	3
Marine Sciences	88	5	-	43	3	-	2	3	26	-	-	-	1	-	5
Total-Liberal Arts & Sci.	41,965	688	104	31,060	884	597	2,732	551	2,490	779	486	684	109	7	794
<u>Nursing</u>															
Total	690	-	1	18	8	3	-	-	139	3	467	-	-	-	51
<u>Pharmacy</u>															
Total	1,175	-	-	11	-	-	-	-	70	-	77	987	-	-	30
Total University (Storrs)	70,599	1,552	1,026	37,223	5,170	2,023	6,238	2,980	7,066	1,986	1,251	1,827	196	291	1,770

The University of Connecticut
Storrs Campus
Summary - Undergraduate Student Course Enrollments ¹
Fall 1988

Courses Offered by School/College	# & % of total Under- graduate student course enrollments		# & % of these course enrollments by majors in this school		# & % of these course enrollments by majors in other schools	
	#	%	#	%	#	%
Ratcliffe Hicks	288	0.5	282	97.9	6	2.1
Agriculture & Natural Res.	1,020	1.6	728	71.4	292	28.6
Allied Health	1,335	2.2	879	65.8	456	34.2
Business Admin.	5,888	9.5	4,088	69.4	1,800	30.6
Education	1,865	3.0	1,098	58.9	767	41.1
Engineering	3,587	5.8	3,263	91.0	324	9.0
Family Studies	2,010	3.3	933	46.4	1,077	53.6
Fine Arts	5,484	8.9	2,378	43.4	3,106	56.6
Liberal Arts & Sciences	38,681	62.7	31,060	80.3	7,621	19.7
Nursing	500	0.8	467	93.4	33	6.6
Pharmacy	1,075	1.7	987	91.8	88	8.2
Total	61,733	100.0	46,163		15,570	

DIR/RJL/rjl
February 1988

(1) Excludes graduate and unclassified students.

STAFF

The University of Connecticut
Total University
Staff Census
Fall 1988

	University ¹	Health Center ²	Total
I. Full-time Employees			
Faculty-All Ranks	1,223	398 ³	1,621
Other Professionals	1,112	1,639	2,751
Graduate Assistants	603	6	609
Classified Staff	1,749	775	2,524
Total	4,687	2,818	7,505

II. Full-Time and Part-time Employees by Manpower Resource Category and Sex

Manpower Resource Category:	University ¹							Health Center ²		
	Full-time			Part-time			FT & PT	Full-time		
	Male	Female	Total	Male	Female	Total	Total	Male	Female	Total
Professional:										
Executive, Administrative, & Managerial	67	34	101	-	-	-	101	52	61	64
Instruction/Research	955	268	1,223	21	23	44	1,267	520	343	863 ⁴
Specialist/Support	424	587	1,011	22	100	122	1,133	218	817	1,084 ⁵
Sub-total	1,446	889	2,335	43	123	166	2,501	790	1,221	2,011
Other support (technical; office; crafts & trades; & service)	682	1,067	1,749	21	137	158	1,907	309	492	801
Graduate Assistants	369	234	603	279	243	522	1,125	5	1	6
Grand Total	2,497	2,190	4,687	343	503	846	5,533	1,104	1,714	2,818

OIR/PJR/sw
April, 1989

- (1) On regular payroll as of October, 1988.
- (2) As of January, 1989.
- (3) Includes Vice President, Deans, Associate Vice President.
- (4) Health Center instruction/research figures include research assistants and therefore are not comparable to the University figures.
- (5) Includes resident dentists, physicians, and post-doctoral fellows.

The University of Connecticut
(excluding Health Center)
Minority Staff Census¹
Full-time Employees by Sex and Ethnicity²
Fall 1988

	Black		Hispanic		Asian-American		American Indian		Sub-total Minorities		All Other		Total		Total
	M	F	M	F	M	F	M	F	M	F	M	F	M	F	
Executive/Administrative/Managerial Employees	4	5	-	-	-	-	-	-	4	5	63	29	67	34	101
Faculty	23	9	11	8	47	7	1	-	82	24	873	244	955	268	1,223
Professional Non-Faculty ³	27	33	6	12	22	16	-	-	55	61	369	526	424	587	1,011
Support:															
Secretarial/Clerical	2	16	-	17	1	5	-	3	3	41	5	594	8	635	643
Technical/Para-Professional	2	6	-	3	-	-	-	-	2	9	44	32	46	41	87
Skilled Crafts	4	-	-	-	-	-	-	-	4	-	116	2	120	2	122
Service/Maintenance	23	12	66	26	2	14	4	3	95	55	413	334	508	389	897
Total	85	81	83	66	72	42	5	6	245	195	1,883	1,761	2,128	1,956	4,084

OIR/PJR/sw
April, 1989

(1)Based on payroll titles; graduate assistants not included.

(2)Summary is in the format of the EEO-6 Report for the Equal Employment Opportunity Commission.

(3)Includes some staff with supervisory responsibilities.

The University of Connecticut
Storrs and Regional Campuses
Number of Full-time Teaching Faculty, by School/College¹
Selected Years, Fall 1960 to Fall 1988

Storrs Campus						
School/College	1960	1970	1980	1986	1987	1988
Agriculture & Natural Resources	80	100	72	70	67	66
Allied Health	7	11	17	17	15	18
Business Administration ²	27	53	79	75	73	73
Education	41	118	73	68	70	69
Engineering	36	81	90	92	94	96
Family Studies	21	31	26	20	22	19
Fine Arts	--	64	66	65	64	60
Liberal Arts & Sciences	234	492	492	491 ⁴	492 ³	497 ⁵
Nursing	16	45	45	33	33	35
Pharmacy	6	20	31	26	26	27
Total	468	1,015	991	957	956	960

Storrs and Regional Campuses						
School/College	1960	1970	1980	1986	1987	1988
Agriculture & Natural Resources	80	100	72	70	67	66
Allied Health	7	11	17	17	15	18
Business Administration	28	53	79	75	73	73
Education	43	119	74	68	71	70
Engineering	38	86	96	99	101	104
Family Studies	22	32	24	20	22	19
Fine Arts	--	73	75	73	72	68
Liberal Arts & Sciences	278	592	586	588	589	593
Nursing	16	45	45	33	33	35
Pharmacy	6	20	31	26	26	27
Total	518	1,131	1,102	1,069	1,069	1,073

OIR/PJR/sw
April, 1989

- (1) Does not include School of Social Work and School of Law.
(2) Includes all MBA Programs.
(3) Includes 7 speech pathologists/audiologists.
(4) Includes 8 speech pathologists/audiologists.
(5) Includes 5 speech pathologists/audiologists.

The University of Connecticut
(excluding Health Center)
Tenure Status of Full-time Teaching Faculty, by School or College Affiliation
Selected Years 1970-71 to 1988-89¹

College/School	1970-71			1980-81			1986-87			1987-88			1988-89		
	N	n ten	% ten	N	n ten	% ten	N	n ten	% ten	N	n ten	% ten	N	n ten	% ten
Agric. & Natural Resources	100	73	73.0	72	56	77.8	70	57	81.4	67	54	80.6	66	48	72.7
Allied Health ²	11	8	72.7	17	7	41.2	17	12	70.6	15	11	73.3	18	12	66.7
Business Admin.	53	28	52.8	79	39	49.4	75	46	61.3	73	48	65.8	73	49	67.1
Education ³	118	51	43.2	73	62	84.9	68	60	88.2	70	57	81.4	69	57	82.6
Engineering	81	46	56.8	90	57	63.3	92	65	70.7	94	66	70.2	96	64	66.7
Family Studies	31	13	41.9	26	15	57.7	20	11	55.0	22	14	63.6	19	14	73.7
Fine Arts	64	35	54.7	66	50	75.8	65	53	81.5	64	52	81.3	60	47	78.3
Liberal Arts & Sciences	492	246	50.0	492	390	79.3	491	404	83.0	492	396	80.5	497	394	79.3
Nursing	45	7	15.6	45	22	48.9	33	18	54.5	33	16	48.5	35	18	51.4
Pharmacy	20	6	30.0	31	16	51.6	26	18	69.2	26	21	80.8	27	20	74.1
Law	34	16	47.1	31	21	67.7	34	27	79.4	33	27	81.8	35	27	77.1
Social Work	37	16	43.2	41	24	58.5	27	21	77.8	28	21	75.0	28	25	89.3
University of Connecticut at:															
Avery Point	19	2	10.5	16	12	75.0	14	10	71.4	13	10	76.9	14	11	78.6
Hartford	36	13	36.1	35	30	85.7	39	30	76.9	38	28	73.7	39	28	71.8
Stamford	23	14	60.9	25	12	48.0	31	24	77.4	33	22	66.7	32	23	71.9
Torrington	10	--	--	10	6	60.0	--	--	--	--	--	--	--	--	--
Waterbury	28	14	50.0	25	22	88.0	28	23	82.1	29	25	86.2	28	25	89.3
Total (5 Ranks)	1,202	588	48.9	1,174	841	71.6	1,130	879	77.8	1,130	868	76.8	1,136	862	75.9

OIR/PJR/sw
March, 1989

N = Total number
n ten = number tenured
% ten = percent tenured

(1) Faculty in centers and institutes are counted according to their school or college affiliation.

(2) Former School of Physical Therapy included in all years.

(3) Former School of Physical Education included in all years. For 1970-71, Intercollegiate Athletics faculty teaching in Physical Education are also included.

The University of Connecticut
(excluding Health Center)
Departmental Affiliation, Sex, and Tenure Status of the Full-time Teaching Faculty
1988-89

College/School-Department ¹	Male		Female		Total	
	N	n ten	N	n ten	N	n ten
Agriculture & Natural Resources:						
Agricultural Economics & Rural Sociology	10	8	2	1	12	9
Animal Science	13	7	1	-	14	7
Natural Resources Management & Engineering	7	5	-	-	7	5
Nutritional Sciences	5	4	4	4	9	8
Pathobiology	6	6	2	1	8	7
Plant Science	16	12	-	-	16	12
Sub-total, Agriculture & Natural Resources	<u>57</u>	<u>42</u>	<u>9</u>	<u>6</u>	<u>66</u>	<u>48</u>
Allied Health	8	6	10	6	18	12
Business Administration:						
Accounting	8	6	3	1	11	7
Business Environment & Policy	8	7	4	3	12	10
Finance	12	8	1	-	13	8
Information Management	9	4	1	-	10	4
Management & Organization	8	8	-	-	8	8
Marketing	7	6	2	1	9	7
MBA Program - Stamford	9	5	1	-	10	5
Sub-total, Business Administration	<u>61</u>	<u>44</u>	<u>12</u>	<u>5</u>	<u>73</u>	<u>49</u>
Education:						
Curriculum & Instruction	10	10	6	2	16	12
Educational Leadership	17	16	3	3	20	19
Educational Psychology	20	16	3	2	23	18
Sport, Leisure, & Exercise Sciences	9	7	1	1	10	8
Sub-total, Education	<u>56</u>	<u>49</u>	<u>13</u>	<u>8</u>	<u>69</u>	<u>57</u>
Engineering:						
Chemical Engineering	13	11	-	-	13	11
Civil Engineering	20	13	-	-	20	13
Computer Science & Engineering	16	7	2	-	18	7
Electrical & Systems Engineering	17	11	-	-	17	11
Mechanical Engineering	18	13	-	-	18	13
Metallurgy	10	9	-	-	10	9
Sub-total, Engineering	<u>94</u>	<u>64</u>	<u>2</u>	<u>-</u>	<u>96</u>	<u>64</u>
Family Studies	12	10	7	4	19	14
Fine Arts:						
Art	16	14	6	3	22	17
Dramatic Arts	11	8	5	3	16	11
Music	18	16	4	3	22	19
Sub-total, Fine Arts	<u>45</u>	<u>38</u>	<u>15</u>	<u>9</u>	<u>60</u>	<u>47</u>

(continued)

N = total
n ten = number tenured

(1) Faculty on leave without pay are omitted. Faculty in centers and institutes are counted according to departmental affiliation.

The University of Connecticut
(excluding Health Center)
Departmental Affiliation, Sex, and Tenure Status of the Full-time Teaching Faculty
1988-89

College/School-Department ¹	Male		Female		Total	
	N	n ten	N	n ten	N	n ten
Liberal Arts & Sciences:						
Anthropology	12	11	1	-	13	11
Biological Sciences:						
Ecology & Evolutionary Biology	22	19	3	-	25	19
Molecular & Cell Biology	30	25	6	4	36	29
Physiology & Neurobiology	11	7	2	2	13	9
Chemistry	25	20	5	2	30	22
Communication Sciences ²	11	8	12	3	23	11
Economics	20	15	4	1	24	16
English	38	35	9	4	47	39
Geography	7	4	2	1	9	5
Geology & Geophysics	10	8	-	-	10	8
History	27	24	5	2	32	26
Journalism	2	1	2	1	4	2
Linguistics	6	5	1	-	7	5
Marine Sciences	8	7	1	1	9	8
Mathematics	32	27	2	1	34	28
Modern & Classical Languages	29	28	4	3	33	31
Philosophy	12	11	2	1	14	12
Physics	29	26	1	1	30	27
Political Science	23	19	3	3	26	22
Psychology	37	36	8	3	45	39
Sociology	17	15	7	3	24	18
Statistics	7	7	2	0	9	7
Sub-total, Liberal Arts & Sciences	415	358	82	36	497	394
Nursing	2	-	33	18	35	18
Pharmacy	25	19	2	1	27	20
Law	30	23	5	4	35	27
Social Work	17	16	11	9	28	25
University of Connecticut at:						
Avery Point	9	7	5	4	14	11
Hartford	28	21	11	7	39	28
Stamford	16	12	16	11	32	23
Waterbury	21	19	7	6	28	25
Sub-total, Regional Campuses	74	59	39	28	113	87
Grand Total	896	728	240	134	1,136	862
Percent Tenured		81.3%		55.8%		75.9%

DIR/PJR/sw
March, 1989

N = total
n ten = number tenured

(1) Faculty on leave without pay are omitted. Faculty in centers and institutes are counted according to departmental affiliation.

(2) Includes 5 speech pathologists/audiologists.

The University of Connecticut
(excluding Health Center)
Tenure Status of the Full-time Teaching Faculty, by Rank
Selected Years, 1970-71 to 1988-89

Rank	1970-71			1980-81			1986-87			1987-88			1988-89		
	N	n ten	% ten	N	n ten	% ten	N	n ten	% ten	N	n ten	% ten	N	n ten	% ten
Professor	306	282	92.2	478	460	96.2	555	542	97.2	554	538	97.1	547	532	97.3
Associate	358	232	64.8	370	319	86.2	334	281	84.1	336	278	82.7	330	283	85.8
Assistant	379	59	15.6	237	58	24.5	196	55	28.1	196	51	26.0	217	46	21.2
Instructor	139	15	10.8	47	3	6.4	13	1	7.7	7	1	14.3	13	1	7.7
4-Rank Total	1,182	588	49.7	1,132	840	74.2	1,098	879	80.1	1,093	868	79.4	1,107	862	77.9
Lecturer	20	---	---	42	1	2.4	32	---	---	37	---	---	29	---	---
5-Rank Total	1,202	588	48.9	1,174	841	71.6	1,130	879	77.8	1,130	868	76.8	1,136	862	75.9

OIR/PJR/sw
March, 1989

N = Total number
n ten = number tenured
% ten = percent tenured

The University of Connecticut
(Excluding Health Center)
Full-time Teaching Faculty by Rank and Sex, with Percentage Distribution among Ranks
1960-61 to 1988-89

	Professors ¹				Associate Professors				Assistant Professors				Instructors				Lecturers				Five Ranks Combined					
	M	F	Total	% in rank	M	F	Total	% in rank	M	F	Total	% in rank	M	F	Total	% in rank	M	F	Total	% in rank	M	F	Total	% in rank		
1960-61	---	---	99	17.5	---	---	131	23.5	---	---	174	30.7	---	---	162	28.6	---	---	---	---	---	---	566	100.0		
1961-62	---	---	109	20.9	---	---	127	24.3	---	---	161	30.8	---	---	125	24.0	---	---	---	---	---	---	522	100.0		
1962-63	---	---	123	18.7	---	---	147	22.3	---	---	214	32.5	---	---	175	26.5	---	---	---	---	---	---	659	100.0		
1963-64	---	---	142	20.2	---	---	154	21.9	---	---	246	35.1	---	---	160	22.8	---	---	---	---	---	---	702	100.0		
1964-65	---	---	154	19.8	---	---	177	22.8	---	---	270	34.8	---	---	175	22.6	---	---	---	---	---	---	776	100.0		
1965-66	156	6	162	19.7	181	20	201	24.5	264	44	308	37.6	107	42	149	18.2	---	---	---	---	---	---	708	112	820	100.0
1966-67	169	10	179	19.3	210	24	234	25.3	286	65	351	37.9	105	50	155	16.7	4	3	7	0.8	---	---	774	152	926	100.0
1967-68	200	13	213	21.1	238	30	268	26.5	306	64	370	36.6	91	55	146	14.5	8	5	13	1.3	---	---	843	167	1010	100.0
1968-69	227	13	240	22.3	270	36	306	28.4	297	66	363	33.7	104	54	158	14.7	6	5	11	1.0	---	---	904	174	1078	100.0
1969-70	257	15	272	23.8	290	39	329	28.8	300	72	372	32.5	94	56	150	13.1	14	6	20	1.8	---	---	955	188	1143	100.0
1970-71	287	19	306	25.4	318	40	358	29.8	299	80	379	31.5	84	55	139	11.6	16	4	20	1.7	---	---	1004	198	1202	100.0
1971-72	296	18	314	25.9	330	46	376	31.0	296	87	383	31.6	78	42	120	9.9	17	3	20	1.6	---	---	1017	196	1213	100.0
1972-73	311	14	325	27.5	329	53	382	32.3	267	81	348	29.4	69	41	110	9.3	15	3	18	1.5	---	---	991	192	1183	100.0
1973-74	329	21	350	30.3	330	57	387	33.5	235	78	313	27.1	47	40	87	7.5	13	6	19	1.6	---	---	954	202	1156	100.0
1974-75	341	26	367	31.8	308	51	359	31.1	228	86	314	27.2	38	35	73	6.3	26	16	42	3.6	---	---	941	214	1155	100.0
1975-76	376	25	401	35.4	290	53	343	30.3	228	77	305	26.9	24	32	56	4.9	16	12	28	2.5	---	---	934	199	1133	100.0
1976-77	389	29	418	36.6	282	56	338	29.6	220	84	304	26.7	19	28	47	4.1	16	18	34	3.0	---	---	926	215	1141	100.0
1977-78	413	33	446	38.9	293	52	345	30.1	194	90	284	24.8	17	25	42	3.7	14	15	29	2.5	---	---	931	215	1146	100.0
1978-79	421	29	450	39.0	295	55	350	30.3	190	90	280	24.3	18	23	41	3.5	18	15	33	2.9	---	---	942	212	1154	100.0
1979-80	432	32	464	40.4	296	59	355	30.9	171	84	255	22.2	18	26	44	3.8	17	14	31	2.7	---	---	934	215	1149	100.0
1980-81	443	35	478	40.7	306	64	370	31.5	155	82	237	20.2	22	25	47	4.0	23	19	42	3.6	---	---	949	225	1174	100.0
1981-82	459	38	497	42.4	297	71	368	31.4	141	89	230	19.6	26	20	46	3.9	15	15	30	2.6	---	---	938	233	1171	100.0
1982-83	471	42	513	45.0	280	71	351	30.8	141	68	209	18.3	20	15	35	3.1	16	17	33	2.9	---	---	928	213	1141	100.0
1983-84	470	48	518	45.7	269	70	339	29.9	143	71	214	18.9	14	12	26	2.3	17	19	36	3.2	---	---	913	220	1133	100.0
1984-85	477	52	529	46.8	269	71	340	30.1	134	73	207	18.3	13	7	20	1.7	16	19	35	3.1	---	---	909	222	1131	100.0
1985-86	484	52	536	47.5	263	75	338	29.9	132	78	210	18.6	8	6	14	1.2	16	16	32	2.8	---	---	903	227	1130	100.0
1986-87	501	54	555	49.1	254	80	334	29.6	125	71	196	17.3	8	5	13	1.2	16	16	32	2.8	---	---	904	226	1130	100.0
1987-88	503	51	554	49.0	256	80	336	29.7	121	75	196	17.4	4	3	7	0.6	16	21	37	3.3	---	---	900	230	1130	100.0
1988-89	490	57	547	48.2	254	76	330	29.0	131	86	217	19.1	8	5	13	1.1	13	16	29	2.6	---	---	896	240	1136	100.0

OIR/PJR/sw
March, 1989

(1) University Professors included.

The University of Connecticut
(excluding Health Center)
Mean Salaries as of November 1 for Five Ranks of the Full-time Teaching Faculty
1960-61 and 1963-64 to 1988-89
Longevity Included¹

Year	Professor	Associate Professor	Assistant Professor	Instructor	Lecturer
1960-61	\$10,102	\$ 8,423	\$ 6,831	\$ 5,477	\$ None
1963-64	13,024	10,304	8,035	6,685	None
1964-65	14,241	10,732	8,231	6,821	None
1965-66	15,571	11,504	8,879	7,524	None
1966-67	16,116	11,837	9,201	7,758	8,586
1967-68	19,921	14,318	11,088	8,878	10,835
1968-69	20,772	14,882	11,543	9,290	10,164
1969-70	22,118	15,606	12,155	10,044	11,193
1970-71	23,730	16,830	12,954	10,640	11,926
1971-72	24,402	17,085	13,178	10,706	11,396
1972-73	24,185	16,971	13,105	10,846	12,259
1973-74	24,522	17,337	13,385	11,165	12,281
1974-75	26,115	18,457	14,334	11,941	12,886
1975-76	26,479	18,845	14,639	12,136	13,538
1976-77 ²	26,237	18,490	14,492	12,307	13,542
1977-78	30,404	21,580	16,810	14,613	15,647
1978-79	32,159	22,783	17,956	15,325	16,236
1979-80	34,048	24,048	19,140	16,449	16,723
1980-81	36,076	25,611	20,383	17,450	17,982
1981-82	38,187	27,302	21,828	19,352	20,664
1982-83	41,279	29,764	24,398	22,231	22,012
1983-84	44,473	32,206	26,739	23,530	23,760
1984-85	47,397	34,487	28,845	25,387	25,590
1985-86	50,525	37,064	30,734	28,028	27,748
1986-87	53,792	39,397	33,399	28,848	29,451
1987-88	57,866	42,759	35,199	30,621	30,548
1988-89	61,491	46,081	37,869	35,412	34,680

OIR/PJR/sw
March, 1989

(1) Longevity - started Fall 1967.

(2) Salary increments, effective 12/31/76, raised these figures to 27,647; 19,533; 15,138; 12,634; and 13,933 respectively.

The University of Connecticut
(excluding Health Center)
Distribution of 1,136 Members of the 1988-89 Full-time Teaching Faculty by Sex, Age, and Years of Service

	Years of Service - as of 9/88																					
	0 - 4		5 - 9		10 - 14		15 - 19		20 - 24		25 - 29		30 - 34		35 - 39		40 - 44		Total			
Sex	M	F	M	F	M	F	M	F	M	F	M	F	M	F	M	F	M	F	Male		Female	
																			N	%	N	%
Age in 1988																						
20 - 24																						
25 - 29	14	7																	14	1.6	7	2.9
30 - 34	51	22	7	3															58	6.5	25	10.4
35 - 39	49	24	45	14	5	4													99	11.0	42	17.5
40 - 44	29	17	36	10	41	12	24	4	2										132	14.7	43	17.9
45 - 49	14	9	13	7	31	8	74	9	30	2									162	18.1	35	14.6
50 - 54	9	12	6	4	14	10	43	13	67	6	14	2	1						154	17.2	47	19.6
55 - 59	10	4	4		7	4	36	6	52	5	29	1	9	2					147	16.4	22	9.2
60 - 64	3	1	3	1	3	2	14		30	2	25	4	15		4		1		98	10.9	10	4.2
65 +			1	1	1	1	2	2	7	1	5	3	5		9	1	2		32	3.6	9	3.7
Total Male:																						
N	179		115		102		193		188		73		30		13		3		896			
%	20.0		12.8		11.4		21.6		21.0		8.1		3.3		1.5		0.3		100.0			
Total Female:																						
N	96		40		41		34		16		10		2		1						240	
%	40.0		16.6		17.1		14.2		6.7		4.2		0.8		0.4						100.0	

The University of Connecticut
(excluding Health Center)
Age of Retirement of the Tenured Faculty in All Functions
1979 to 1988

Age in Years	1979	1980	1981	1982	1983	1984	1985	1986	1987	1988	10 Year Total	
71 +				1		2		1			4	27=12.0%
70	2	3	1		1	2a	4	2	6	2	23	
69	2			1	1	1			2	1	8	79=35.1%
68	3	1	1		2		1		3	5	16	
67	1		1	1	3	1		1		5	13	
66	2	1a		1	7	2	1	1		3	18	
65	1	2	1	2	1	1	3	6	4	3	24	
64		1	a	1	1	1	1	1	3	3	12	58=25.8%
63	2	1			1	3	2	1	3	2	15	
62		2			1		2	3	1		9	
61			1				1		1	2	5	
60	3	1		3		2	1	3	1	3	17	
59	2					1			1	4	8	50=22.2%
58	4		1	1	1		1	2	2		12	
57	1		2		1		2		1	1	8	
56	2	1	1				1		3		8	
55	1		2		1			2	3	5	14	
54			2								2	11=4.9%
53												
52	3								1b		4	
51	1	2									3	
50	1	1									2	
Total	31	16	13	11	21	16	20	23	35	39	225	
Mean Age	60.7	62.1	59.8	64.1	64.9	65.6	63.6	63.1	62.9	63.2	62.9	
Median Age	60.0	63.5	57.0	65.0	66.0	65.5	63.5	64.0	64.0	64.0	64.0	

OIR/PJR/sw

March, 1989

(a) One administrator who also was a tenured professor has been excluded.

(b) Disability retirement.

Note: Table is based upon the calendar year. Year of retirement minus year of birth equals age at retirement.

The University of Connecticut
(excluding Health Center)
All Campus Summary for Academic Units¹

<u>Current & Trend Data</u>		<u>Fall 1985</u>	<u>Fall 1986</u>	<u>Fall 1987</u>
Majors:	Undergraduate	14,796	15,235	16,076
	Master's	3,134	3,154	3,103
	Doctoral	1,628	1,713	1,741
	Professional (Law)	703	703	711
	6th Year Certificate	135	148	145
Course Enrollments:	Ratcliffe Hicks	270	312	342
	Lower Division	36,478	38,226	41,581
	Upper Division	32,128	32,480	32,910
	Graduate	12,745	12,970	13,111
Credit Hours:	Ratcliffe Hicks	773	896	946
	Lower Division	112,379	117,718	127,766
	Upper Division	100,473	99,071	99,734
	Graduate	35,986	35,750	35,668
	Independent Study	3,524	2,972	4,233

Full-Time Equivalent (FTE) and Percentage Distribution²

	1985					1986					1987				
	FTE		% of FTE			FTE		% of FTE			FTE		% of FTE		
	#	Instr	Rsch	Admn	Other	#	Instr	Rsch	Admn	Other	#	Instr	Rsch	Admn	Other
Regular Faculty	1168.6	78%	10%	7%	5%	1174.1	79%	10%	7%	4%	1180.6	79%	9%	7%	5%
Other Professional	1130.7	33%	23%	20%	25%	1165.1	35%	25%	14%	26%	1282.9	30%	26%	19%	25%

	<u>Fall 1985</u>	<u>Fall 1986</u>	<u>Fall 1987</u>
% of Teacher Contact Hours by Part-Time	31.7%	33.4%	36.1%
	<u>June 1985</u>	<u>June 1986</u>	<u>June 1987</u>
Degrees Awarded: Ratcliffe Hicks, S.A. Certificates	14	23	9
Bachelor's	2,929	3,077	2,906
Master's	972	1,052	962
Doctoral	181	174	193
Professional (Law)	202	196	203
6th Year Diploma	84	50	48

In addition to the degree students reported at the top of the page, the following number of non-degree students are enrolled in credit programs:

	<u>Fall 1985</u>	<u>Fall 1986</u>	<u>Fall 1987</u>
Undergraduate	1,300	1,430	1,595
Graduate	1,367	1,274	1,181

OIR/AJB/sw
February, 1989

(1)Includes Schools and Colleges, both Storrs and other campuses; Graduate School, Research Foundation, Continuing Education; Centers, Institutes, and Programs associated with an academic department or School.

(2)Full-time equivalent faculty and professional staff for the programs listed above in footnote 1.

The University of Connecticut
(excluding Health Center)
Report on Professional Staff in Academic Units
Fall Semester, 1987

	No. of Full-time & Part-time Departmental or School Faculty	Full-time Equivalents					Teacher Contact Hours TCH	TCH per FTE	Student Contact Hours SCH	SCH per FTE	SCH, Lower Div Equiv = SCHLDE	SCHLDE per FTE
		Total FTE	Teaching FTE	Research FTRE	Admin FTA	Other FTOE						
Regular Faculty ¹	1,274 ²	1,181	934	108	87	52	7,452	8.0	200,976	215	342,904	367
Other ³	625	599	27	167	230	175	190	7.0	3,674	136	6,177	229
Graduate Assistants	1,118	433 ⁴	178	133	6	116	2,055	11.5	41,685	234	47,373	266
Field Work ⁵	---	---	---	---	---	---	---	---	6,880	---	22,931	---
Special Payroll Lecturers	632	258	186	29	12	31	2,269	12.2	46,601	251	68,069	366
Total	3,649	2,471	1,325	437	335	374	11,966 ⁶	9.0	299,816	226	487,453	368

OIR/AJB
February, 1989

(1)Includes regular faculty ranks of Professor, Associate Professor, Assistant Professor, Instructor and Lecturer.

(2)Includes 72 persons on leave.

(3)Includes Agricultural Extension Agents, professional staff in Continuing Education, the Research Foundation, Institutes or Centers; librarians associated with academic units; and Deans, Specialists, Educational Assistants, Research Assistants or Post-Doctoral Fellows associated with an academic unit. The total number includes 4 persons on leave.

(4)A full assistantship equals one-half of a full-time equivalent.

(5)Individual supervision by agency staff not on University payroll.

(6)Scheduled classroom instruction only. Excludes independent studies, and supervision of thesis and dissertation research.

SPACE

The University of Connecticut
(excluding Health Center)
Physical Facilities
By Location
Fall 1988

	Numbers of Usable Structures ¹	Gross Sq. Ft.	Net Assignable Sq. Ft.
Storrs	372	5,858,579	3,976,414
Avery Point and Noank			
University of Connecticut at Avery Point	28	284,005	132,305
Marine Sciences Institute	4	51,881	40,583
Noank Marine Research Laboratory	3	10,620	8,357
Branford House	1	18,900	11,340 ²
Hartford			
Greater Hartford Campus	3	174,223	105,620
Law School Campus	4	113,502	63,889
Stamford			
University of Connecticut at Stamford	3	80,036	56,005
Torrington			
Litchfield County Center for Higher Education	3	40,513	25,354
Waterbury			
University of Connecticut at Waterbury	5	75,544	48,476
Total	426	6,707,803	4,468,343

OIR/DNK/sw
February, 1989

(1) Unusable structures with no assignable space are omitted.

(2) Estimated.

Source: Office of Facilities

The University of Connecticut
Storrs Campus
Space Distribution
By Type of Structure ¹
Fall 1988

Type of Structure	Number of Usable Structures	Gross Sq. Ft.	Net Assignable Sq. Ft.
Academic ²	71	2,163,459	1,431,878
Academic Farm	37	146,357	132,263
Academic Houses	3	7,404	5,066
Library	1	414,486	294,540
Dormitories	55	2,086,690	1,349,761
Farm/Field Service	24	45,159	41,827
Garages	6	2,775	2,609
General Use	27	276,987	168,948
General Use Houses	3	9,024	6,204
Commercial Rentals	3	35,409	30,605
Field Service/Farm Rentals	3	3,228	2,951
Rental Garages	12	5,513	5,103
Rental Houses	42	88,791	78,787
Rental Apartments	28	167,391	136,158
General Admin. Service	9	198,353	135,168
Support & Maintenance	14	156,952	141,472
Support & Maintenance Houses	5	14,121	10,449
Utility, Mechanical ³	29	36,480	2,625
Total	372	5,858,579	3,976,414

OIR/DNK/sw
February, 1989

(1) Includes only those structures considered fully usable. Does not include space not owned by the University (e.g., Faculty Alumni Center, Co-op Bookstore, churches, facilities owned by other agencies).

(2) Jones Bldg. Annex, Nutritional Sciences, Agric. Pest. Res. Bldgs. are all counted together as one building.

Physical Educ./Field House (pool, gym, Field House) are counted as one building.

(3) Only 21 of the 29 structures have gross sq. footage figures available. Included in this category are such structures as watertowers, pump houses, and well structures.

Only one of these structures (the Sewage Plant Operation & Control Bldg.) has a net assignable square foot figure (2,625 sq. ft.).

Source: Office of Facilities

The University of Connecticut
Storrs Campus
Space Distribution
By Functional Use
Fall 1988

Functional Use Categories	Net Assignable Sq. Ft.	% of Total
Unclassified Areas ¹	69,392	1.75
Classroom Facilities	173,425	4.36
Class Lab. Facilities	137,373	3.45
Office Facilities	548,859	13.80
Study Facilities ²	315,358	7.93
Special Use Facilities ³	428,037	10.76
General Use Facilities ⁴	515,433	12.96
Supporting Facilities ⁵	180,310	4.53
Medical Care Facilities	11,896	0.30
Residential Facilities	1,197,901	30.14
Class Lab. Facilities Service	40,195	1.01
Other Class Lab. Facilities	30,071	0.76
Non-Class Lab. Facilities	254,998	6.41
Non-Class Lab. Service Facilities	73,166	1.84
Total Assignable Square Feet	3,976,414	100.00

OIR/DNK/sw
February, 1989

(1)Includes inactive areas, alteration/conversion areas, unfinished areas.

(2)Includes study areas, stack areas, reading rooms, library processing and work areas.

(3)Includes armory, athletics/P.E., Audio-Visual facilities, and non-medical clinic instruction areas such as used for Speech, Psychology, and Remedial Reading; Demonstration facilities (designed for practice in child care, home management, etc.); Farm Field buildings (barns or similar structures for animal shelter or the handling storage, and/or protection of farm products, supplies and tools used for field experiments).

(4)Includes areas open to the student body at large and/or the general public (e.g., assembly, exhibition areas, dining rooms, sales facilities, lounges, recreation-game facilities, non-class meeting rooms, general locker rooms, etc.).

(5)Includes computer/data processing facilities, printing areas, central storage and vehicle storage areas.

Source: Office of Facilities

The University of Connecticut
Space Distribution
By Functional Use
Fall 1988

UNIVERSITY OF CONNECTICUT at:

CENTER:

	Avery Point		Stamford		Waterbury		Litchfield County Ctr for Higher Ed	
Functional Use Categories	Net Assignable Square Feet	% of Total	Net Assignable Square Feet	% of Total	Net Assignable Square Feet	% of Total	Net Assignable Square Feet	% of Total
Unclass. Areas	6,050	4.6	0	--	0	--	0	--
Classroom Facilities	15,821	12.0	10,455	18.7	12,181	25.1	2,915	11.5
Class Lab Facilities	4,755	3.6	5,955	10.6	4,762	9.8	5,066	20.0
Office Facilities	16,071	12.2	7,055	12.6	7,109	14.7	3,855	15.2
Study Facilities	10,335	7.8	18,843	33.7	10,286	21.2	2,360	9.3
Special Use Facilities	27,029	20.4	508	0.9	412	0.9	105	0.4
General Use Facilities	25,844	19.5	9,925	17.7	8,688	17.9	5,379	21.2
Supporting Facilities	11,198	8.5	1,452	2.6	762	1.6	1,398	5.5
Medical Care Facilities	0	--	0	--	0	--	0	--
Residential Facilities	4,270	3.2	0	--	0	--	2,288	9.0
Class Lab Facil. Serv.	4,794	3.6	1,812	3.2	2,043	4.2	1,319	5.2
Other Class Lab Facil.	4,538	3.4	0	--	2,233	4.6	669	2.6
Non-Class Lab Facilities	1,600	1.2	0	--	0	--	0	--
Non-Class Lab Facil. Serv.	0	--	0	--	0	--	0	--
Total	132,305	100.0	56,005	100.0	48,476	100.0	25,354	100.0

(1) Not included here are 71,723 additional square feet of areas rented or leased out.

	Greater Hartford Campus		School of Law		Marine Sciences Avery Point		Marine Sciences Lab - Noank	
Functional Use Categories	Net Assignable Square Feet	% of Total	Net Assignable Square Feet	% of Total	Net Assignable Square Feet	% of Total	Net Assignable Square Feet	% of Total
Unclass. Areas	0	--	9,295	14.5	0	--	0	--
Classroom Facilities	25,761	24.4	6,894	10.8	2,496	6.2	0	--
Class Lab Facilities	6,464	6.1	0	--	0	--	0	--
Office Facilities	27,321	25.9	18,696	29.3	11,047	27.2	1,078	12.9
Study Facilities	26,448	25.0	21,162	33.1	0	--	803	9.6
Special Use Facilities	1,167	1.1	0	--	0	--	0	--
General Use Facilities	15,202	14.4	6,311	9.9	209	0.5	0	--
Supporting Facilities	374	0.4	951	1.5	2,381	5.9	1,348	16.1
Medical Care Facilities	174	0.2	0	--	0	--	0	--
Residential Facilities	0	--	0	--	0	--	0	--
Class Lab Facil. Serv.	2,290	2.2	0	--	0	--	0	--
Other Class Lab Facil.	180	0.2	580	0.9	0	--	0	--
Non-Class Lab Facilities	239	0.2	0	--	11,171	27.5	2,798	33.5
Non-Class Lab Facil. Serv.	0	--	0	--	13,279	32.7	2,330	27.9
Total	105,620	100.0	63,889	100.0	40,583	100.0	8,357	100.0

OIR/DNK/BN
February, 1989

Source: Office of Facilities

The University of Connecticut
Storrs Campus
Assignable Square Feet
Fall 1988

College, School, Division		Assignable Sq. Ft.
Agriculture		338,743
Allied Health		12,907
Business		22,447
Education:		
Sport & Leisure Studies	64,354	
All Other	30,356	
Total		94,710
Engineering		141,467
Family Studies		33,437
Fine Arts		89,303
Graduate Education & Research		19,756
Liberal Arts & Sciences:		
Dean's Office	5,761	
Anthropology	8,411	
Biobehavioral Sciences	32,251	
Biological Sciences	137,254	
Chemistry	61,091	
Communication Sciences	14,705	
Economics	7,762	
English	11,608	
Geography	3,840	
Geology and Geophysics	19,317	
History	8,903	
Journalism	1,876	
Linguistics	3,318	
Mathematics	10,430	
Modern & Classical Lang.	9,735	
Philosophy	4,366	
Physics	43,946	
Political Science	7,890	
Psychology	50,382	
Sociology	8,641	
Statistics	5,055	
Air ROTC	5,170	
Army ROTC Military Science	19,871	
Museum of Natural History	5,420	
Total		487,003
Nursing		10,967
Pharmacy		42,610
Department of Residential Life		1,161,794
All Other		1,521,270
Total Assignable Space		3,976,414

OIR/DNK/sw
February, 1989

Source: Office of Facilities

The University of Connecticut
Health Center
Facilities Data
Fall 1988

I. Total Acreage		151.24 acres
II. <u>Number of Structures</u>	<u>Gross Sq. Ft.</u>	<u>Net Assignable Sq. Ft.</u>
A. Main Complex	1,150,000	653,279
B. Outer Buildings (17)	51,280	49,187
Total	1,201,280	702,484
III. <u>Room Use Categories</u>		<u>Net Assignable Sq. Ft.</u>
A. Classroom Facilities		16,147
B. Class Laboratories		28,827
C. Special Class Laboratories		19,140
D. Non-Class Laboratories		123,192
E. Offices and Conference Rooms		180,825
F. Study Facilities		27,249
G. Audio-Visual Facilities		5,391
H. Animal Facilities		20,999
I. Assembly Facilities		3,712
J. Food Services Facilities		18,054
K. Lounges		1,770
L. Merchandising Facilities		2,096
M. Lockers		2,286
N. Data Processing Facilities		4,050
O. Trade Shops		10,466
P. Storage and Warehousing Facilities		29,593
Q. Vehicle Garages		2,481
R. Health Care Facilities		187,351
S. Misc. Assignable Hallways, Corridors, Restrooms		18,855
Total		702,484
IV. <u>Distribution by School, Program</u>		<u>Net Assignable Sq. Ft.</u>
A. Medical School		251,201
B. Dental School		96,742
C. Hospital		222,369
D. Other: Library		31,319
Center for Laboratory Animal Care		21,456
Auditoria - Jointly Used		8,981
Finance, Physical Plant, Public Safety		37,783
All Other - Administrative and Support		44,614
Total		702,484

OIR
February, 1989

Source: Health Center's Department of Facilities Planning and Analysis.

FINANCE

The University of Connecticut
(excluding Health Center)
Balance Sheet
June 30, 1988

	FUNDS							
	Current		Endowment And Similar Funds	Loan Funds	Agency Funds	Plant Funds		
	Unrestricted	Restricted				Unexpended	Retirement of Indebtedness	Investment in Plant
ASSETS								
Cash	\$ 1,948,900	\$ 28,106	\$ 12,375	\$ (128,428)	-	-	\$ 93,309	-
Petty Cash	312,697	-	-	-	-	-	-	-
Continuing Appropriations	797,105	-	-	-	-	-	-	-
Investments	39,323,436	13,703,621	2,567,542	480,987	1,359,127	-	2,900,000	-
Accounts Receivable	3,775,311	1,068,006	1,077	289	-	-	-	31,393
Loans Receivable	-	-	-	11,133,574	-	-	-	-
Due from State of Connecticut	1,017,582	-	-	-	-	-	-	-
Due from Other Funds	672,702	-	-	-	-	400,000	-	-
Advance to UConn Foundation	224,918	-	-	-	-	-	-	-
Advance to UCEPI	133,999	-	-	-	-	-	-	-
Inventories	1,864,421	-	-	-	-	-	-	-
Land	-	-	-	-	-	-	-	4,038,967
Non-Structural Improvements	-	-	-	-	-	-	-	20,576,537
Buildings	-	-	-	-	-	-	-	165,295,579
Equipment	-	-	-	-	-	-	-	138,707,650
Construction in Progress	-	-	-	-	-	-	-	19,574,986
Deferred Charges	2,569,794	946,995	-	-	-	-	-	-
Unexpended Allotments	-	-	-	-	-	29,983,549	-	-
Prepaid Expenses	3,062,210	-	-	-	-	-	-	-
Total Assets	\$55,703,075	\$15,746,728	\$ 2,580,994	\$11,486,422	\$1,359,127	\$30,383,549	\$2,993,309	\$348,225,112
LIABILITIES AND FUND BALANCES								
FUND BALANCES								
Liabilities:								
Accounts Payable	\$3,668,474	-	-	-	\$ 147,348	-	-	-
Accrued Salaries	2,031,325	618,016	-	-	-	-	-	-
Due to State of Conn.	1,690	285,095	-	-	-	4,809,484	-	-
Due to Other Funds	233,601	-	8,951	175	-	-	2,993,309	-
Deposits Held in Custody for Others	-	-	-	-	1,211,779	-	-	-
Bonds Payable	-	-	-	-	-	-	-	1,570,000
Deferred Income	6,254,006	-	-	-	-	-	-	-
Total Liabilities	\$12,189,096	\$903,111	\$8,951	\$175	\$ 1,359,127	\$4,809,484	\$2,993,309	\$1,570,000
Fund Balances:								
Restricted:								
Federal Loan Funds	-	-	-	\$11,170,292	-	-	-	-
Other Loan Funds	-	-	-	315,955	-	-	-	-
Current & Endowment Funds	-	14,843,617	2,572,043	-	-	400,000	-	-
Total Restricted	-	\$14,843,617	\$2,572,043	\$11,486,247	-	\$ 400,000	-	-
Unrestricted	45,513,979	-	-	-	-	\$25,174,065	-	-
Net Investment in Plant	-	-	-	-	-	-	-	346,655,112
Total Fund Balances	\$43,513,979	\$14,843,617	\$2,572,043	\$11,486,247	-	\$25,574,065	-	\$346,655,112
Total Liabilities & Fund Balances	\$55,703,075	\$15,746,728	\$2,580,994	\$11,486,422	\$1,359,127	\$30,383,549	\$2,993,309	\$348,225,112

OIR/sw
March, 1989

Source: Accounting Office

The University of Connecticut
Health Center
Balance Sheet by Fund Group
June 30, 1988

	FUNDS								
	Current		Clinical Programs	Endowment and Similar Funds	Loan Funds	Agency Funds	Plant	Funds	
	Unrestricted	Restricted					Unexpended	Investment in Plant	
ASSETS									
Cash	\$ 4,554,642	\$1,949,702	\$4,339,713	\$ 600	\$ 585,196	\$15,755	\$1,680,068		
Investments	26,059,841	5,221,481		41,344	195,357				
Receivables(Less reserve of \$13,780,375)	7,452,601	(22,574)	18,254,088		3,400,304				
Due from Other Funds	886,752		563,242						
Inventories	535,603		763,649						
Prepaid Expenses			477,369						
Land								883,459	
Buildings & Improvements								123,014,464	
Non-Structural Improvements								3,487,972	
Construction in Progress								4,185,888	
Equipment								63,677,832	
Total Assets	\$39,489,439	\$7,148,609	\$24,398,061	\$41,944	\$4,180,857	\$15,755	\$1,680,068	\$195,249,616	
LIABILITIES AND FUND BALANCES									
Accounts Payable	\$191,826		\$15,014,887						
Accrued Payroll and Fringe Benefits	1,845,220		3,046,502						
Accrued Vacation			1,686,000						
Deferred Income	190,759								
Due to Other Funds	912,347		904,048						
Due to Other Agencies								31,393	
Total Liabilities	\$3,140,152	\$ -	\$20,651,437	\$ -	\$ -	\$ -	\$ -	\$31,393	
Fund Balances:									
Restricted:									
Federal Loan Funds					\$1,525,917				
Other Loan Funds					2,654,941				
Total Restricted		7,148,609		41,944	4,180,857		1,680,068		
Unrestricted	36,349,287		3,746,624			15,755			
Net Investment in Plant								195,218,223	
Total Fund Balance	\$36,349,287	\$7,148,609	\$3,746,624	\$41,944	\$4,180,857	\$15,755	\$1,680,068	195,218,223	
Total Liabilities and Fund Balance	\$39,489,439	\$7,148,609	\$24,398,061	\$41,944	\$4,180,857	\$15,755	\$1,680,068	\$195,249,616	

OIR/sw
February, 1989
Source: The University of Connecticut Health Center

The University of Connecticut
(excluding Health Center)
Statement of Current Funds Revenues,
Expenditures and Other Changes

			Totals	
	Unrestricted	Restricted	For the Year Ended June 30, 1988	1987
REVENUES				
Fees and Tuition	\$ 51,598,169	\$ -	\$ 51,598,169	\$ 43,982,379
Federal Appropriations	-	3,220,557	3,220,557	3,255,586
State Appropriations	123,679,799	-	123,679,799	109,861,889
Federal Grants and Contracts	3,521,804	19,012,853	22,534,657	22,049,293
State Grants and Contracts	-	3,968,675	3,968,675	2,364,206
Local Grants and Contracts	-	85,065	85,065	68,585
Private Gifts, Grants and Contracts	-	8,210,843	8,210,843	7,908,767
Endowment Income	-	431,074	431,074	422,055
Sales and Services of Educational Activities	3,096,054	-	3,096,054	5,530,305
Sales and Services of Auxiliary Services	36,032,806	-	36,032,806	30,753,872
Other Sources	4,340,092	340,968	4,681,060	4,295,489
Total Current Revenues	\$222,268,724	\$35,270,035	\$257,538,759	\$230,492,426
EXPENDITURES AND MANDATORY TRANSFERS				
Educational and General:				
Instruction	\$ 80,658,125	\$ 4,886,524	\$ 85,544,649	\$ 77,288,344
Research	7,755,704	20,107,672	27,863,376	24,154,787
Public Service	6,300,733	3,528,883	9,829,616	9,371,309
Academic Support	31,803,910	142,834	31,946,744	29,952,494
Student Services	11,973,240	1,607,245	13,580,485	11,737,586
Institutional Support	26,202,094	986,851	27,188,945	24,122,110
Operation and Maintenance of Plant	18,916,118	-	18,916,118	17,632,305
Independent Operations	476,691	-	476,691	493,165
Scholarships and Fellowships	7,969,819	4,010,026	11,979,845	10,327,945
Total Educational and General Expenditures	\$192,056,434	\$35,270,035	\$227,326,469	\$205,080,045
Mandatory Transfers for:				
Loan Fund Matching Grant	-	-	-	-
Total Educational and General	\$192,056,434	\$35,270,035	\$227,326,469	\$205,080,045
Auxiliary Services:				
Expenditures	\$ 25,833,914	\$ -	\$ 25,833,914	\$ 22,803,198
Mandatory Transfers for Retirement of Indebtedness	545,031	-	545,031	546,718
Total Auxiliary Services	\$ 26,378,945	-	\$ 26,378,945	\$ 23,349,916
Total Expenditures and Mandatory Transfers	\$218,435,379	\$35,270,035	\$253,705,414	\$228,429,961
OTHER TRANSFERS AND ADDITIONS/(DEDUCTIONS)				
Excess of Restricted Receipts over Transfers to Revenues	\$ -	\$ (823,478)	\$ (823,478)	\$ 2,666,539
Transfers from:				
Unrestricted Funds	-	1,486,227	1,486,227	1,867,756
Restricted Funds	-	-	-	-
Transfers to:				
Restricted Funds	(1,486,227)	-	(1,486,227)	(1,867,756)
Unrestricted Funds	-	(96)	(96)	17,667
Loan Funds	-	(20,116)	(20,116)	8,545
Endowment Principal	-	-	-	-
Total other Transfers and Additions (Deductions)	\$(1,486,227)	\$ 642,537	\$ (843,690)	\$ 2,692,751
Net Increase in Fund Balances	\$ 2,347,118	\$ 642,537	\$ 2,989,655	\$ 4,755,216

OIR/sw
March, 1989

Source: Accounting Office

The University of Connecticut
Health Center
Statement of Current Funds, Revenues,
Expenditures and Other Charges

				Totals	
	Unrestricted	Restricted	Clinical Programs	For the Year Ended June 30, 1988	1987
REVENUES					
Student Fees and Tuition	\$ 4,162,058	\$ -	\$ -	\$ 4,162,058	\$ 4,001,917
State Appropriations	50,365,588	-	-	50,365,588	45,638,906
Federal Grants & Contracts	9,045,809	22,986,215	-	32,032,024	31,542,778
State Grants & Contracts	49,525	1,531,290	-	1,580,815	1,170,956
Private Gifts, Grants and Contracts	1,037,580	4,415,780	-	5,453,359	5,827,873
Endowment Income	-	(2,414)	-	(2,414)	1,087
Sales & Services of Auxiliary Services	8,042,177	-	-	8,042,177	4,991,060
Patient Revenues	29,305,735	-	65,314,185	94,619,920	105,104,361
Independent Operations	-	-	-	-	-
Other Sources	1,996,646	245,473	-	2,242,119	1,143,258
TOTAL REVENUES	104,005,118	\$ 29,176,344	\$ 65,314,185	\$198,495,647	\$199,422,196
Less Patient Revenues & Independent Operations	29,305,735	-	65,314,185	94,619,920	105,104,361
TOTAL EDUCATION AND GENERAL REVENUES	\$ 74,699,383	\$ 29,176,344	\$ -	103,875,726	\$ 94,317,835
EXPENDITURES AND MANDATORY TRANSFERS					
Educational and General:					
Instructions	\$ 31,107,625	\$ 1,903,219	\$ -	\$ 33,010,845	\$ 27,884,170
Research	729,691	26,216,353	-	26,946,044	28,960,344
Public Service	786,529	446,093	-	1,232,622	1,117,523
Academic Support	5,763,851	19,625	-	5,783,476	5,494,927
Student Services	582,362	-	-	582,362	588,779
Institutional Support	17,244,210	263,084	-	17,507,294	13,599,775
Operation & Maintenance of Plant	9,931,572	25,145	-	9,956,717	9,346,255
Scholarships & Fellowships	321,569	284,087	-	605,656	597,771
EDUCATION and GENERAL EXPENDITURES	66,467,409	29,157,607	-	95,625,016	87,589,545
Mandatory transfers for: Principal and Interest	9,908	-	-	9,908	10,301
TOTAL EDUCATION AND GENERAL	\$ 66,477,317	\$ 29,157,607	\$ -	\$ 95,634,924	\$ 87,599,846
OTHER EXPENDITURES					
Patient Care	\$ 24,550,984	\$ -	\$ 71,884,589	\$ 96,435,573	\$100,084,135
Independent Operations	-	-	-	-	(17,010)
TOTAL OTHER EXPENDITURES	\$ 24,550,984	\$ -	\$ 71,884,589	\$ 96,435,573	\$100,067,125
TOTAL EXPENDITURES AND MANDATORY TRANSFERS	91,028,301	\$ 29,157,607	\$ 71,884,589	192,070,497	\$187,666,971
OTHER TRANSFERS AND ADDITIONS/(DEDUCTIONS)					
Excess of restricted receipts over transfers					
To revenues	\$ -	\$ 295,254	\$ -	\$ 295,254	\$ 11,584,508
Refunded to grantors	-	(135,914)	-	(135,914)	(33,837)
Hospital Malpractice Fund Transfer	-	4,923,468	(4,923,468)	-	-
Subsidy Transfer	(6,146,500)	-	6,146,500	-	-
Scholarship Transfer	(2,582)	2,582	-	-	-
Loan Transfer	(307,747)	-	-	(307,747)	(312,977)
Research Project Award	(918,418)	918,418	-	-	-
Student Activities Fund Transfer	(24,350)	-	-	(24,350)	-
NET INCREASE IN FUND BALANCES					
	\$ 5,577,220	\$ 6,022,544	\$ (5,347,372)	\$ 6,252,392	\$ 9,823,904

OIR/IR/sw

February, 1989

Source: The University of Connecticut Health Center

The University of Connecticut
(excluding Health Center)
Summary of Changes in Investment in Plant
For the Year Ended June 30, 1988

	Acres	Value July 1, 1987	Additions	Deductions	Value June 30, 1988
Land	3,817	\$ 4,055,856	\$ -	\$ 16,889	\$ 4,038,967
Buildings		162,437,073	5,858,163	2,999,657	165,295,579
Non-Structural Improvements		18,297,391	2,279,146	-	20,576,537
Equipment		119,684,473	19,023,177	-	138,707,650
Construction in Progress:					
Buildings		9,487,068	15,347,388	5,825,528	19,008,928
Non-Structural Improvements		520,460	2,075,043	2,029,445	566,058
Investment in Plant, July 1987		\$314,482,321	-	-	-
Additions		\$ 44,582,917	-	-	-
Deductions		\$ 10,871,519	-	-	-
Investment in Plant, June 30, 1988		\$348,193,719	-	-	-
<u>LAND DISTRIBUTION - JUNE 30, 1988</u>					
<u>Location</u>	<u>Acres</u>	<u>Book Value</u>			
Center for Insurance Education & Research and MBA - Hartford	3	\$ 18,762			
Cooperative Extension Service:					
Former Hartford County Extension - Hartford	-	1,468			
Middlesex County Extension - Haddam	6	16,955			
Windham County Extension - Brooklyn	6	2,995			
Greater Hartford Campus					
University of Connecticut at Hartford	58	572,492			
School of Law					
School of Social Work					
Holcomb Property - Granby	330	330,240			
Lee Farm - Coventry	91	14,966			
Whitmore Property - Madison	5	4,000			
University of Connecticut at Storrs	2,976	1,857,280			
University of Connecticut at Avery Point and Institute of Marine Sciences					
Avery Point	73	283,000			
Noank	1	8,440			
University of Connecticut at Stamford	34	102,770			
Litchfield County Center for Higher Education	191	64,000			
University of Connecticut at Waterbury	6	53,885			
Other					
Former Hartford Campus - Hartford	17	90,345			
Hartford Seminary Foundation Property - Hartford	20	617,369			
Total	3,817	\$4,038,967			

OIR/sw
March, 1989
Source: Accounting Office

The University of Connecticut
(excluding Health Center)
1989-90 Capital Budget Requests

Project	Campus	Unit Request	BOG Recommendation	Governor's Budget Recommendation
<u>Renovations</u>				
Mansfield Training School Renovations	Storrs	3,000,000	396,000	75,000
Hawley Armory Interior Renovations	Storrs	342,000	342,000	-
*Marine Research Facility	Groton	572,000	572,000	572,000
*Williams Health Services	Storrs	258,000	258,000	-
Athletic Practice Fields Improvements	Storrs	2,260,000	-	-
Stadium Facilities Building Improvements	Storrs	2,128,000	-	-
Babbidge Library Alterations	Storrs	2,715,000	-	-
Code & Safety Improvements--Statewide	All	1,200,000	-	-
*Renovations & Improvements(Gen. Fund)	All	7,700,000	5,300,000	5,300,000
*Renovate & Expand Utilities	All	2,180,000	2,180,000	-
*Renovations & Improvements sl	All	400,000sl	-sl	-sl
*Renovate Engineering I	Storrs	9,521,000	9,521,000	9,521,000
Dormitories--Code Violation Abatement	Storrs	1,861,000sl	-sl	-sl
Babbidge Library - Various Improvements	Storrs	3,938,000	488,000	488,000
*Alterations to Psychology Bldg	Storrs	860,000	860,000	-
*Sewage Plant Improvements	Storrs	926,000	926,000	-**
*Dorm. Renovations-Deferred Maint.	Storrs	2,125,000sl	2,125,000sl	2,125,000sl
*Renovate Waring Chemistry Bldg	Storrs	408,000	-	-
*Seawall Restoration-Deferred Maint.	Groton	1,350,000	1,350,000	1,350,000
Sub-total		\$43,744,000	\$24,318,000	\$19,431,000
<u>New Facilities</u>				
*Technology Center-Phase I - Design	Storrs	2,500,000	2,500,000	-
*Office of Facilities Maintenance Shop	Storrs	1,992,000	1,500,000	-
Parking Structure -- 750 cars	Storrs	492,000	-	-
*Public Safety Building	Storrs	1,303,000	1,303,000	1,303,000
Dormitory Construction sl	Storrs	1,536,000sl	1,536,000sl	1,536,000sl
Child Care Center	Storrs	556,000	-	-
Telecommunications--Emergency Generator	Storrs	257,500	-	-
Stamford Downtown Facility-Design	Stmfrd	1,000,000	1,000,000	-
Law Library	HTFD	152,900	152,900	-
*Addition to Biobehavioral Bldg No. 4	Storrs	3,643,000	3,643,000	3,645,000
State Art Museum Addition	Storrs	250,000	250,000	-
Sub-total		\$13,682,400	\$11,884,900	\$ 6,484,000
<u>Equipment</u>				
Equipment - New & Replacement	All	10,000,000	5,500,000	5,500,000
Maintenance Vehicle Replacement	All	500,000	-	-
*Computer Center - Uninterrupted Power	Storrs	350,000	350,000	350,000
Sub-total		\$10,850,000	\$5,850,000	\$ 5,850,000
Unit Total		\$68,276,400	\$42,052,900	\$31,765,000

OIR/RV/SW
March, 1989

Source: Office of Facilities

* = Included in the Higher Education Five-Year Plan FY 1988-1993.
** = To be funded from an existing bond authorization under the Department of Environmental Protection.
sl =Self-liquidating bond fund.

The University of Connecticut
Health Center
1989-90 Capital Budget Recommendations

Project	Campus	Unit Request	BOG Recommendation	Governor's Budget Recommendation
<u>Handicapped Access/Energy Conservation</u>				
Operating Room Chillers	UCHC	450,000	450,000	450,000
Lighting/Ballast Replacement & Control	UCHC	235,100	- a	-
Renovate Clinic Entrance	UCHC	208,500	- a	-
Building Caulking and Cleaning	UCHC	1,236,650	1,236,650	1,237,000
Sub-Total		\$ 2,130,250	\$ 1,686,650	\$1,687,000
<u>Renovations</u>				
*General Renovations	UCHC	1,000,000	-	-
Relocation Renovations	UCHC	588,350	-	-
J-Lot Paving and Stairs	UCHC	128,500	- a	-
*Enclose Clinic Building Balcony	UCHC	2,820,000	-	-
*Library Expansion-Design Only	UCHC	743,000	100,000	-
Energy Mgt System/Uninterrupted Power	UCHC	127,000	- a	-
Ceiling Tile Replacement	UCHC	250,000	- a	-
Pneumatic Tube Removal	UCHC	250,500	-	-
*Replace Existing Incinerator	UCHC	1,282,000	1,282,000	1,282,000
*Hospital Facilities Systems	UCHC	1,385,000sl	1,385,000sl	1,385,000sl
*Uncas-on-Thames/Renovations & Repairs	UNCAS	500,000	500,000	500,000
Sub-Total		\$ 9,074,350	\$ 3,267,000	\$3,167,000
<u>New Facilities</u>				
*Building E-Research-Design	UCHC	6,619,000	-	-
*Building F-Hospital Support Services	UCHC	24,208,500	24,208,500	-
Building G-Clinic-Pre-design	UCHC	2,742,458	50,000	-
Multi-level Parking Facility-Phase II	UCHC	565,000sl	565,000sl	-
*Campus Walks and Stairways	UCHC	200,000	200,000	-
*Uncas-on-Thames/New Construction	UNCAS	11,000,000	-	-
Sub-Total		\$45,334,958	\$25,023,500	-
<u>Equipment</u>				
*Academic Research Equipment-Gen Fund	UCHC	500,000	500,000	500,000
*Clinical Equipment-Movable (sl)	UCHC	250,000sl	250,000sl	250,000sl
*Hospital Fixed/Movable Clinical Equipment(sl)	UCHC	250,000sl	250,000sl	250,000sl
*Hospital Equipment-Gen Fund	UCHC	1,000,000	500,000	500,000
Sub-Total		\$ 2,000,000	\$ 1,500,000	\$1,500,000
Unit Total		\$58,539,558	\$31,477,150	\$6,354,000

OIR/IR/sw
February, 1989

- * = Included in the Higher Education Five-Year Plan FY 1988-1993.
- a = Recommended for funding from existing agency General Renovation authorizations or from existing Department of Higher Education deferred maintenance, fire safety and code authorizations.
- sl = Self-liquidating bond fund.

The University of Connecticut
Awards and Donations
July 1, 1987 to June 30, 1988

	Accumulations		
	Storrs	Health Center	Total University
	1987/88	1987/88	1987/88
As of June 30	\$35,124,196	\$31,235,590	\$66,359,786
I. Center for Excellence	880,000		880,000
II. Research Projects	22,538,894	27,190,899	49,729,793
III. Scholarships & Fellowships	4,630,260	290,886	4,921,146
IV. Traineeships	2,957,111	2,195,176	5,152,287
V. Educational Related Programs	2,700,158	1,548,280	4,248,438
VI. Gifts and Donations - Unrestricted	1,417,773	10,349	1,428,122
Total	\$35,124,196	\$31,235,590	\$66,359,786

OIR/tjs
December, 1988

Source: The Office of Grants and Contracts Administration.

The University of Connecticut
(excluding Health Center)
Budget Summary - All Funds

<u>Program</u>	<u>1986/87 Actual</u>	<u>1987/88 Estimated</u>	<u>1988/89 Estimated</u>	<u>1989/90 Requested</u>
<u>Academic Affairs</u>				
College of Agriculture and Natural Resources	\$ 16,394,015	\$ 17,836,368	\$ 19,292,394	\$ 20,626,293
School of Business Administration	6,487,806	6,740,747	7,454,396	7,971,053
School of Education	8,618,349	6,850,358	7,005,442	7,400,682
School of Engineering	9,629,803	11,733,846	11,168,505	14,517,103
School of Family Studies	1,900,825	2,189,840	2,265,517	2,520,918
School of Fine Arts	4,387,750	4,859,257	5,424,267	5,881,766
College of Liberal Arts and Sciences	37,601,994	40,555,850	42,877,775	45,276,505
Avery Point Regional Campus	2,038,102	2,094,680	2,295,447	2,426,396
Hartford Regional Campus	2,642,830	2,886,645	3,126,173	3,288,205
Stamford Regional Campus	2,043,451	2,295,926	2,383,106	2,593,766
Litchfield County Center for HE	377,595	400,145	408,061	429,970
Waterbury Regional Campus	1,773,685	1,947,453	2,085,984	2,204,979
School of Law	5,367,244	6,182,660	5,930,980	6,523,504
School of Social Work	5,058,225	5,586,236	6,302,221	6,841,558
Division of Continuing Education	8,884,738	9,136,617	9,942,253	10,746,231
Division of University Libraries	5,199,361	6,264,888	9,369,938	11,001,260
Educational Centers	5,282,886	6,131,974	6,591,938	7,069,727
School of Pharmacy	3,636,562	3,685,489	3,892,159	4,148,129
School of Allied Health Professions	1,199,508	1,223,394	1,332,230	1,426,972
School of Nursing	1,567,107	1,711,383	1,889,260	1,991,667
Office of the Vice President for Academic Affairs	1,947,837	2,113,623	2,249,551	3,019,786
Total Academic Affairs	\$132,039,673	\$142,427,379	\$153,287,597	\$167,906,470
<u>Student Affairs</u>				
Student Health Services	2,930,666	3,290,608	3,698,792	4,014,602
Department of Residential Life	16,201,380	18,076,374	20,374,127	22,123,457
Division of Student Affairs & Services	5,780,080	6,606,420	7,473,021	8,209,111
Total Student Affairs	\$ 24,912,126	\$ 27,973,402	\$ 31,545,940	\$ 34,347,170
<u>Graduate Education & Research</u>	\$ 11,002,164	\$ 10,860,139	\$ 11,861,199	\$ 12,758,412
<u>Administration</u>				
Office of Facilities	8,518,418	10,464,697	11,023,630	11,703,145
Facilities Restoration Program	632,847	800,000	800,000	1,490,000
Public Safety Division	3,912,459	4,467,433	4,563,871	5,062,622
University Computer Center	7,435,892	10,047,483	9,324,067	10,505,598
Energy - Storrs	7,473,360	6,935,911	7,876,652	8,254,522
Office of the Vice President for Administration	3,978,159	5,112,172	5,529,920	6,000,839
Total Administration	\$ 31,951,135	\$ 37,827,696	\$ 39,118,140	\$ 43,016,726
<u>President's Office</u>				
Executive Administration	4,916,602	5,665,706	5,994,109	6,521,388
Division of Athletics	4,256,746	4,946,621	5,571,590	6,049,971
Total President's Office	\$ 9,173,348	\$ 10,612,327	\$ 11,565,699	\$ 12,571,359
<u>Finance</u>				
Office of the Vice President for Finance	\$ 7,184,330	\$ 8,011,972	\$ 7,519,454	\$ 8,395,940
<u>Financial Aid*</u>	\$ 13,763,066	\$ 14,572,329	\$ 15,479,250	\$ 17,077,800
<u>Logistical Support</u>	\$ 2,525,430	\$ 8,588,244	\$ 16,730,755	\$ 18,828,907
<u>Collective Bargaining</u>	\$ 226,498	\$ 315,516	\$ 330,000	\$ 360,000
<u>Equipment Replacement Program</u>	-	-	-	\$ 3,000,000
<u>New Programs</u>				
Day Care	-	-	-	172,000
Sports Arena Center	-	-	-	658,358
Total New Programs	-	-	-	\$ 830,358
TOTAL	\$232,777,770	\$261,189,004	\$287,438,034	\$319,093,142

DIR/sw

March, 1989

Source: The University of Connecticut Program Budget, 1989-90.

*Does not include outside awards.

The University of Connecticut
(excluding Health Center)
Budget Summary - General and Tuition Funds

<u>Program</u>	<u>1986/87 Actual</u>	<u>1987/88 Estimated</u>	<u>1988/89 Estimated</u>	<u>1989/90 Requested</u>
<u>Academic Affairs</u>				
College of Agriculture and Natural Resources	\$ 8,131,095	\$ 9,133,897	\$ 9,920,133	\$ 10,831,739
School of Business	3,750,248	4,148,789	4,637,308	4,917,010
School of Education	4,366,974	5,177,873	5,102,612	5,299,416
School of Engineering	7,282,997	9,550,971	8,722,621	12,003,988
School of Family Studies	1,450,691	1,694,209	1,710,263	1,911,700
School of Fine Arts	3,952,910	4,369,509	4,890,973	5,304,330
College of Liberal Arts and Sciences	29,493,550	32,496,222	33,851,234	35,919,029
Avery Point Regional Campus	1,874,481	1,930,952	2,117,071	2,233,557
Hartford Regional Campus	2,406,902	2,688,000	2,910,021	3,053,794
Stamford Regional Campus	1,973,604	2,210,643	2,290,381	2,493,092
Litchfield County Center for HE	372,191	395,410	402,914	424,382
Waterbury Regional Campus	1,741,523	1,856,635	1,987,211	2,097,657
School of Law	4,861,402	5,537,951	5,230,089	5,762,297
School of Social Work	2,577,926	2,821,677	3,091,419	3,264,148
Division of Continuing Education	716,934	720,949	807,478	834,964
University Libraries	4,823,838	5,472,198	8,505,059	10,065,973
Educational Centers	2,831,495	3,160,206	3,284,517	3,445,568
School of Pharmacy	2,008,754	2,382,791	2,434,837	2,643,085
School of Allied Health	996,684	1,177,664	1,281,555	1,373,828
School of Nursing	1,530,883	1,651,311	1,822,137	1,921,773
Academic Administration	1,717,719	1,900,288	2,013,875	2,767,887
Total Academic Affairs	\$ 88,862,801	\$ 100,478,145	\$ 107,013,708	\$ 118,569,217
<u>Graduate Education and Research</u>	\$ 3,522,195	\$ 3,539,089	\$ 3,663,064	\$ 4,327,481
<u>Student Affairs Administration</u>	\$ 1,096,418	\$ 1,369,628	\$ 1,563,769	\$ 1,789,367
<u>Administration</u>				
Facilities Storrs	\$ 8,594,617	\$ 10,193,876	\$ 10,729,047	\$ 11,383,263
Facilities Restoration Program	632,847	800,000	800,000	1,490,000
Division of Public Safety	2,574,352	2,634,812	2,565,732	2,902,472
University Computer Center	6,544,797	7,541,420	8,347,215	9,442,674
Energy	4,062,587	4,003,494	4,687,115	4,791,128
General Administration	1,439,932	1,830,437	1,837,235	1,994,568
Total Administration	\$ 23,849,132	\$ 27,004,039	\$ 28,966,344	\$ 32,004,105
<u>Office of the Vice President for Finance</u>	\$ 4,747,268	\$ 5,493,386	\$ 4,718,648	\$ 5,383,017
<u>Executive Administration</u>	\$ 2,441,925	\$ 3,009,352	\$ 3,101,005	\$ 3,387,937
<u>Student Financial Aid</u>	\$ 5,649,863	\$ 6,563,218	\$ 7,425,600	8,873,800
<u>Undistributed Charges</u>				
Commitments Unallotted	2,115,686	2,361,692	9,714,855	11,210,159
Collective Bargaining	226,498	315,516	330,000	360,000
Equipment Replacement Program	0	0	0	3,000,000
Total Undistributed Charges	\$ 2,342,184	\$ 2,677,208	\$ 10,044,855	\$ 14,570,159
<u>New Programs</u>				
New Program - Day Care	-	-	-	172,000
New Program - Sports Center Arena	-	-	-	658,358
Total New Programs	-	-	-	\$ 850,358
TOTAL	\$ 132,511,786	\$ 150,134,065	\$ 166,496,993	\$ 189,735,900

OIR/sw
March, 1989

Source: The University of Connecticut Program Budget, 1989-90.

The University of Connecticut
Health Center
Program Budget Summary - All Funds

	Actual 1985-86	Actual 1986-87	Estimated 1987-88	Estimated 1988-89	Requested 1989-90
School of Medicine	\$ 46,967,693	\$ 51,248,382	\$ 59,346,039	\$ 65,140,793	\$ 70,932,173
School of Dental Medicine	13,600,599	15,359,366	15,707,116	16,198,510	17,450,861
Basic Science Departments	14,999,855	15,754,376	15,335,157	15,834,929	16,096,204
Library	1,511,205	1,731,012	1,854,752	1,984,759	2,117,279
Facilities Management	8,000,667	8,349,696	10,623,862	12,945,929	14,345,458
Center Administrative Services	6,946,916	8,484,246	12,286,973	14,148,774	15,380,143
Center Educational Support Services	4,524,870	4,535,361	6,482,604	6,592,222	7,328,359
Clinical Programs	64,351,511	73,858,216	83,714,156	93,161,258	99,889,028
Subtotal	<u>\$160,903,316</u>	<u>\$179,320,665</u>	<u>\$205,350,659</u>	<u>\$226,007,174</u>	<u>\$243,539,505</u>
Uncas on Thames Hospital	5,970,505	5,420,719	5,779,724	5,815,363	7,485,496
Total Expenditures	<u>\$166,873,821</u>	<u>\$184,741,374</u>	<u>\$211,130,383</u>	<u>\$231,822,537</u>	<u>\$251,025,001</u>

OIR/sw
March, 1989

Source: The University of Connecticut Health Center Program Budget, 1989-90.

The University of Connecticut
Health Center
Program Budget Summary - General Fund & Tuition Fund
(Excluding Uncas-on-Thames Hospital)

	Actual 1985-86	Actual 1986-87	Estimated 1987-88	Estimated 1988-89	Requested 1989-90
School of Medicine	\$11,019,989	\$12,100,694	\$13,715,660	\$17,654,055	\$19,224,897
School of Dental Medicine	6,881,017	7,522,777	8,091,506	9,724,398	10,245,644
Basic Science Departments	4,303,145	4,574,383	5,271,634	6,145,970	5,860,804
Library	1,305,661	1,555,707	1,546,649	1,783,056	1,814,579
Facilities Management	6,913,188	7,250,932	7,398,933	8,627,802	9,120,458
Center Administrative Services	4,442,794	5,051,833	6,568,688	7,771,206	7,841,943
Center Educational Support Services	2,173,139	2,180,996	2,906,370	4,533,781	3,318,559
Clinical Programs Subsidy	4,526,269	7,408,653	6,770,655	7,875,765	8,313,848
Poison Information Center	182,573	219,267	384,245	584,063	664,880
Total Expenditures	<u>\$41,747,775</u>	<u>\$47,865,242</u>	<u>\$52,654,340</u>	<u>\$64,700,096</u>	<u>\$66,405,612</u>

OIR/sw
February 1989

Source: The University of Connecticut Health Center Program Budget, 1989-90.

The University of Connecticut
Total University
Student Financial Aid
1985 - 1988

Type of Aid	1985-86		1986-87		1987-88	
	Dollars	# Awards	Dollars	# Awards	Dollars	# Awards
<u>Loan</u>						
GSL (F)	\$14,403,965	5,745	\$11,989,632	4,791	\$6,435,676	2,323
NDSL (F)	1,482,377	1,973	1,797,017	2,168	1,799,250	1,976
Other (S)	1,171,007	398	774,038	202	856,685	173
	<u>17,057,349</u>	<u>8,116</u>	<u>14,560,687</u>	<u>7,161</u>	<u>9,091,611</u>	<u>4,472</u>
<u>Employment</u>						
Student Labor (S)	1,735,410	3,144	1,457,892	536	3,186,348	3,834
CWS (F,I)	876,417	1,353	1,436,948	1,514	1,249,572	1,267
	<u>2,611,827</u>	<u>4,497</u>	<u>2,894,840</u>	<u>2,050</u>	<u>4,435,920</u>	<u>5,101</u>
<u>Grant</u>						
Auxil. Fund (S)	2,168,037	1,656	1,885,001	1,148	3,643,096	1,492
Pell (F)	2,239,462	1,745	1,868,798	1,390	1,873,966	1,410
Grad. Aid ¹ (S)	4,334,840	1,478	7,103,458	1,741	10,554,870	2,541
Tuit. Remiss. (S)	1,730,068	1,803	1,997,300	3,236	2,142,660	1,629
Outside Schol. (O)	1,054,572	1,117	1,078,594	1,152	984,699	962
State Schol. (S, O)	1,134,476	1,471	916,903	1,063	1,294,887	1,731
SEOG (F)	442,704	592	558,877	653	557,338	490
Inside Schol. (I)	119,121	246	322,468	293	314,682	460
	<u>13,223,280</u>	<u>10,108</u>	<u>15,731,399</u>	<u>10,676</u>	<u>21,366,198</u>	<u>10,715</u>
Total	\$32,892,456	22,721 ²	\$33,186,926	19,887 ²	\$34,893,729	20,288 ²
F = Federal S = State I = Institutional O = Other						

OIR/tjs
November, 1988

Source: Student Financial Aid Office.

(1) Does not include Graduate/Research Assistantship Stipends.

(2) Represents duplicated number of students, since some students receive a combination of awards.

The University of Connecticut
(excluding Health Center)
Fees - Fall Semester 1988

	Storrs		Regional	Social Work		Credit	MBA	Summer Session		Law	
	Grad	Undergrad	Campuses	Day	Cr. Ext.	BGS	Ext. Off Campus	Grad	Undergrad	Day	Evening
Application Fee	\$ 25	\$ 20	\$ 20	\$ 20	\$	\$95	\$ 20			\$ 30	\$ 30
Acceptance Deposit		150	150	60						250 ⁸	250 ⁸
General University Fee	405	405	1	237	105/cr	2	219/cr	\$86/cr	\$69/cr	340	\$24/cr
Room Deposit	140 ⁷	140 ⁷									
Health Service Fee		---		8						8	optional
Tuition In-State	920	715	715	920						1290	90/cr
Tuition Out-of-State	2,660	2,530	2,530	2,660						3,015	210/cr
Tuition Reg. Prog.	1,150	895	895	1,150						1,615	113/cr
Nonresident Fee		155	155								
Student Activity Fee	10			5				7	7	30	15
Student Government Fee		8	---								
WMUS		5									
Student Union Fee		9.50									
Ct. Daily Campus Fee		4									
Deposit Account ⁵	50	50	50	50		50	50			50	50
Coop. Bookstore Dep. ⁶	25	25	25	25		25	---	6			
Residence Hall Fee	822	710/747									
University Meals	685	685									
Student Operated Meals	760	760									
Reinstatement Fee	50									10	10
Late Fee	3/day	50	50								
Cont. Reg. Fee For:											
Masters Students -											
Thesis - Plan A	45			45				45			
Non-Thesis - Plan B	45			45				45			
Study Abroad		45								70	
Law School Abroad											
Doctoral Students	70							70			
Bach. of Gen. Studies						45					
Cooperative Education							45				
Sr. Citizen Audit Fee							15				
Bad check charge	15	15	15	15	15	15	15	15	15	15	15
Res. Yrly. Parking Fee	30	30									
Com. Yrly. Parking Fee	20	20									
Parking-Decal replace.	2	2									
Applied Music	\$50/cr	\$50/cr									
Official transcript	2/copy	2/copy								2/copy	2/copy
Microfilming Comp. Fee	35										
Bindery Charge	10										
Course Credit by Exam		10								5	5
Duplicate Fee Bill	5	5									

OIR/tjs/january, 1988

Source: Bursar's Office

(1) General University Fee at Stamford \$190, Hartford \$190, Waterbury \$190, Avery Point \$175, LCCHE \$175.

(2) Flexible University Extension Fees equal to the prevailing prorated resident tuition and General University Fees during the academic year as follows:

- for undergrad. courses (except at the Reg. Campuses) and for all BGS students, the prevailing undergrad. schedule at Storrs;
- for undergraduate courses at the Regional Campuses, the prevailing undergraduate schedule at the Regional Campuses;
- for grad. courses and for mixed registration of a grad. and an undergrad. course, the prevailing graduate schedule.

(3) \$8.00 Health Service Fee at the Greater Hartford Campus. At Storrs included in the General University Fee. Others on a voluntary basis.

(4) Groton \$15.00, Hartford \$10.00, Stamford \$10.00, Waterbury \$10.00, Litchfield County Center for HE \$10.00.

(5) A deposit of \$50.00 must be maintained by all students.

(6) A one-time refundable Coop. Bookstore payment of \$25.00 is required of all grad. and undergrad. students except: Health Center students in Farmington; students in non-credit extension; students registered solely for the summer sessions; non-degree students, Law School students, and MBA students in Hartford & Danbury.

(7) \$60 is non-refundable if cancellation received by August 1, balance to be credited to Fee Bill if a continuing student, thereafter \$140 is non-refundable.

(8) A 50% refund is provided to students who withdraw their application prior to June 1, thereafter 100% is non-refundable.

The University of Connecticut
Health Center
Annual Fees, 1988-89

	Resident	Non-Resident
<u>Medical School</u>		
Fees	\$2,100.00	\$2,100.00
Tuition	4,600.00	10,400.00
Total Medical School	\$6,700.00	\$12,500.00
<u>Dental School</u>		
Fees	\$2,100.00	\$2,100.00
Tuition	4,600.00	10,400.00
Total Dental School	\$6,700.00	\$12,500.00

OIR/CJC/tjs
November, 1988

Source: The University of Connecticut Health Center.