

1987

## Fact Book 1987-1988

Follow this and additional works at: [https://opencommons.uconn.edu/upub\\_factbks](https://opencommons.uconn.edu/upub_factbks)

---

### Recommended Citation

"Fact Book 1987-1988" (1987). *Fact Books*. 12.  
[https://opencommons.uconn.edu/upub\\_factbks/12](https://opencommons.uconn.edu/upub_factbks/12)

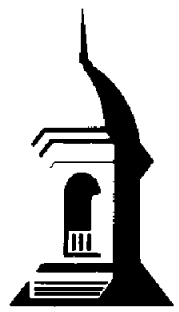

# THE UNIVERSITY OF CONNECTICUT

Storrs, Connecticut 06268

## FACT BOOK

1987-88

Office of  
Institutional Research

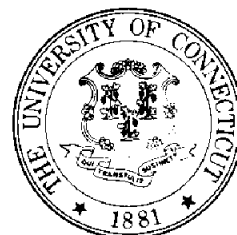

THE UNIVERSITY OF CONNECTICUT  
The Office of Institutional Research  
Storrs, Connecticut 06268

February, 1988

The Office of Institutional Research receives many requests for statistical information, both current and historical, about the University of Connecticut. This Eleventh Edition of our Fact Book is designed to meet many of the recurring requests.

If you have further questions, please contact Clariece J. Collins, Extension 4239. We welcome suggestions which will help us make future editions more useful to you.

# TABLE OF CONTENTS

	Page
Fingertip Statistics . . . . .	1
University Profile, 1987-88. . . . .	2
Health Center Profile, 1987-88 . . . . .	3
Board of Trustees. . . . .	4
Organizational Charts. . . . .	5-12
Map of Statewide Services & Courses Offered. . . . .	13
<b>STUDENTS</b>	
Enrollments:	
Undergraduate Enrollment in Each School/College	
Selected Years, Fall 1960 to Fall 1987. . . . .	14
Undergraduate Enrollment and Percent in Each School/College	
Selected Years, Fall 1960 to Fall 1987. . . . .	15
Graduate and Professional Enrollment in Each School/College	
Selected Years, Fall 1960 to Fall 1987. . . . .	16
Comparison of Fall 1986 and Fall 1987 Enrollment . . . . .	17-18
Map - Town of Origin for Fall 1987 Fulltime Undergraduates/Fulltime Freshmen Who Were CT Residents . . . . .	19
Undergraduate Student Enrollment by Residence, Fall 1986 and Fall 1987. . . . .	20
Minority Student Enrollment, Fall 1987 . . . . .	21
Undergraduate Enrollment by School/College, by Minority, and by Male/Female, Fall 1987 . . . . .	22
Undergraduate Enrollment, by Major, by Class, and by Full-time/Part-time, Fall 1987 . . . . .	23-25
Regional Campuses Enrollment, by School, Fall Semesters 1977 to 1987 . . . . .	26-27
Summer Session Enrollment, Selected Years 1975-1987. . . . .	28
Transfer Students, Selected Years, Fall 1975-1987. . . . .	29
Age Distribution, Undergraduate Students, Fall 1987. . . . .	30
Applied, Admitted, and Deposits Paid, Selected Years, 1975-1987. . . . .	31
Profile of Entering Freshmen Classes:	
Entering Freshmen Profile, Fall 1987. . . . .	32
Mean SAT Scores & Class Rankings, Entering Freshmen, Selected Years, 1975-1987 . . . . .	33-34
Retention of Entering Freshmen:	
By Location at Entrance. . . . .	35
Degrees Conferred:	
By Type of Degree, 1882-1987 . . . . .	36
Degrees Conferred by School/College, and by Type of Degree, Selected Years, 1970-1987. . . . .	37-39
<b>ALUMNI</b>	
Alumni Geographic Distribution, as of October 31, 1987 . . . . .	40
Map of Alumni Distribution in Connecticut, as of October 31, 1987. . . . .	41
Alumni and Alumni Support, 1963-1987 . . . . .	42
Alumni Survey - Demographic and General Questions - 1987 . . . . .	43
Alumni Survey - Employment - 1987. . . . .	44
Alumni Survey - 1977 to 1987 . . . . .	45-49
<b>COURSES</b>	
Course Enrollments by Course Levels, Selected Years, Fall 1970 to 1986 . . . . .	50
Course Enrollment Matrix, Fall 1987 . . . . .	51-55
Summary - Undergraduate Student Course Enrollments, Fall 1987. . . . .	56
<b>STAFF</b>	
Staff Census, Fall 1987. . . . .	57
Minority Staff Census, Full-time Employees by Sex and Ethnicity, Fall 1986 . . . . .	58
Full-time Teaching Faculty, by School/College, Selected Years, Fall 1960 to Fall 1987. . . . .	59
Tenure Status of Full-time Teaching Faculty, by School/College, Selected Years, 1970-71 to 1987-88 . . . . .	60
Departmental Affiliation, Sex, and Tenure Status of the Full-time Teaching Faculty, 1987-88. . . . .	61-62
Tenure Status of the Full-time Teaching Faculty, by Rank, Selected Years, 1970-71 to 1987-88 . . . . .	63
Full-time Teaching Faculty by Rank and Sex, with Percentage Distribution among Ranks, 1960-61 to 1987-88 . . . . .	64
Mean Salaries for Five Ranks of the Full-time Teaching Faculty, 1960-61 and 1963-64 to 1987-88 . . . . .	65
Distribution of Members of the Full-time Teaching Faculty by Sex, Age, and Years of Service . . . . .	66
Age of Retirement of the Tenured Faculty in All Functions, 1975 to 1987. . . . .	67
All Campus Summary for Academic Units. . . . .	68
Report on Professional Staff in Academic Units, Fall Semester, 1986. . . . .	69

(continued)

	Page
SPACE	
Physical Facilities by Location, Fall 1987 . . . . .	70
Space Distribution by Type of Structure, Fall 1987 . . . . .	71
Space Distribution by Functional Use, Storrs Campus, Fall 1987 . . . . .	72
Space Distribution by Functional Use, Regional Campuses, Professional Schools, and Institutes, Fall 1987 . . . . .	73
Assignable Square Feet, Fall 1987. . . . .	74
Health Center Facilities Data, Fall 1987 . . . . .	75
FINANCE	
Balance Sheet (excluding Health Center), June 30, 1987 . . . . .	76
Health Center Balance Sheet, June 30, 1987 . . . . .	77
Statement of Current Funds Revenues, Expenditures and Other Changes (excluding Health Center). . . . .	78
Health Center Statement of Current Funds Revenues, Expenditures and Other Changes. . . . .	79
Summary of Changes in Investment in Plant for the Year Ended June 30, 1987 . . . . .	80
Capital Budget Recommendations 1988-89 (excluding Health Center) . . . . .	81
Health Center 1988-89 Capital Budget Recommendations . . . . .	82
Awards and Donations, July 1, 1986 to June 30, 1987. . . . .	83
Budget Summary - All Funds (excluding Health Center) . . . . .	84
Budget Summary - General and Tuition Funds (excluding Health Center) . . . . .	85
Health Center Program Budget Summary - All Funds . . . . .	86
Health Center Program Budget Summary - General Fund & Tuition Fund . . . . .	87
Student Financial Aid, 1983-87 . . . . .	88
Fees (excluding Health Center), Fall Semester 1987 . . . . .	89
Health Center Annual Fees, 1987-88 . . . . .	90

The University of Connecticut  
FINGER TIP STATISTICS  
STORRS, REGIONAL CAMPUSES, AND PROFESSIONAL SCHOOLS

	Fall, 1960	Fall, 1970	Fall, 1980	Fall, 1986	Fall, 1987
<b>ENROLLMENT</b>					
Total Students	10,968	19,811	21,874	23,657	24,552
Full-time Students:					
Undergraduate	7,990	14,011	15,549	13,620	14,535
Graduate	902	2,291	2,348	2,472	2,413
Professional (Law)	304	377	426	450	460
Non-Degree-Undergraduate	405	42	18	95	106
Graduate	316	39	19	38	37
Part-time Students:					
Undergraduate	---	334	863	1,615	1,543
Graduate	413	1,634	2,157	2,402	2,366
Professional (Law)	---	161	220	253	251
Non-Degree-Undergraduate	246	717	897	1,335	1,489
Graduate	392	205	1,377	1,377	1,354
By School or College (excludes non-degrees) <sup>1</sup>					
Retcliffe Hicks	112	107	133	60	62
Agriculture & Natural Resources	295	454	1,075	629	563
Allied Health	221	400	435	363	288
Business Administration	1,260	1,851	3,522	2,494	2,497
Education (includes 6th year)	747	1,793	1,376	1,461	1,405
Engineering	1,392	1,678	2,139	2,087	2,150
Family Studies	264	622	464	560	503
Fine Arts	---	591	709	652	683
Liberal Arts & Sciences (including Biomedical) <sup>1</sup>	4,152	9,615	7,301	9760	10,708
Nursing	347	438	593	550	487
Pharmacy	428	436	535	490	521
Law	304	538	646	703	711
Social Work	87	285	470	458	422
General Studies	---	---	165	545	566
By Location (degree and non-degree students)					
Storrs	8,416	15,133	16,096	17,089	17,795
Regional Campuses:					
Avery Point	---	534	502	576	661
Hartford	788	1,135	941	1,237	1,413
Stamford	510	599	858	1,175	1,147
Torrington	137	326	171	---	---
Waterbury	594	783	501	634	661
Hartford: Law	304	538	646	703	711
Social Work	128	285	876	756	708
MBA	91	213	493	511	513
Stamford - MBA	---	265	455	411	348
Danbury - MBA	---	---	205	179	135
Health Center - Biomedical	---	---	130	223	164
Litchfield County Center for Higher Education	---	---	---	163	296
<b>DEGREES AWARDED</b>					
Bachelors	1,272	2,397	2,925	3,077	2,906
Masters	318	848	1,098	1,052	962
Doctoral	53	149	194	174	193
Law	63	97	210	196	203
<b>STAFF</b>					
Full-time Teaching Faculty	566	1,202	1,174	1,130	1,130
Full-time Teaching Equivalent	N/A	1,218	1,281	1,334	N/A
<b>SPACE</b>					
Assignable Square Feet - Storrs	1,335,000	2,935,951	4,048,881	4,041,156	3,943,298
Assignable Square Feet for Classroom & Lab Instruction - Storrs	291,200	317,713	368,666	351,181	350,251
<b>FINANCE</b>					
Total Current Funds Revenue for fiscal year ended 6/30:	\$16,955,824	\$65,098,004	\$132,982,397	\$219,356,169	\$230,492,426
From State Appropriations	8,163,304	34,131,975	69,442,975	101,770,380	109,861,889
From All Other	8,792,520	30,966,029	63,539,422	117,585,789	120,630,537
Total Current Funds Expenditure for fiscal year ended 6/30:	16,256,701	60,740,467	132,600,537	215,294,747	228,429,961
Education and General	9,784,688	47,871,437	114,650,820	191,698,842	205,080,045
All Other	6,472,013	12,869,210	17,949,717	23,595,905	23,349,916
<b>HEALTH CENTER</b>					
	Fall, 1960	Fall, 1970	Fall, 1980	Fall, 1986	Fall, 1987
<b>ENROLLMENT</b>					
Dental Medicine	---	46	193	151	156
Medicine	---	95	340	353	349
Dental Residents	---	---	34	66	6-
Medical Interns, Residents	---	---	300	230	296
<b>DEGREES AWARDED</b>					
Dental Medicine	---	---	43	41	35
Medicine	---	---	84	80	86
<b>STAFF</b>					
Full-time Teaching Faculty	---	118	300	347	397
<b>FINANCE</b>					
Total Current Funds Revenue for fiscal year ended 6/30: \$	---	12,713,093	75,483,340	169,042,144	199,422,196
From State Appropriations	---	6,540,823	28,660,353	39,848,698	45,658,906
All Other	---	6,172,270	46,822,987	129,193,446	153,763,290
Total Current Funds Expenditure for fiscal year ended 6/30:	---	12,165,413	82,974,849	157,829,857	187,666,971
Education and General	---	6,968,762	43,780,123	79,705,275	87,599,846
All Other	---	5,196,651	39,194,726	78,124,582	100,067,125

DIR

(1) Includes Undergraduate, graduate, full-time and part-time students.

The University of Connecticut  
(excluding Health Center)  
Profile  
1987-88

**Academic Structure:** We have 14 Schools and Colleges with 50 Academic Departments offering 17 different kinds of degrees.

**Academic Fields:** Undergraduates may major in 97 different fields. At the graduate level, students may earn Master's Degrees in 69 areas, and may choose from among 67 specialities for the Ph.D degree.

**Alumni:** As of October 31, 1987, there are 81,882 alumni, with 65% of them living in Connecticut.

**Admissions:** As of October 1, 1987, 13,174 undergraduate applications for admission were received, 11,169 persons were admitted, and there were 4,365 paid deposits.

**Residence Halls:** We have 88 undergraduate and 3 graduate residences which accommodate 9,222 undergraduate and 440 graduate students.

**Enrollment:** For Fall, 1987 there are 16,356 undergraduate, graduate and non-degree students enrolled on the Storrs Campus who are Connecticut residents, and 2,696 who are non-residents.

**Extended and Continuing Education:** During 1986-87, 18,369 people enrolled in statewide credit courses. Non-credit programs enrolled 28,945 people in 502 programs, administered in 22 Connecticut communities.

**Fees:** In 1987-88, it cost an average undergraduate Connecticut student \$2,133 in tuition and fees, and an average of \$2,610 for room and board to attend the University for one year.

**Financial Aid:** In 1986-87, awards totaling \$33,186,926 were made through various programs of financial assistance.  
  
This total amount was composed of \$14,560,687 in educational loans, \$2,894,840 in various forms of student employment, and \$15,731,399 in grants and scholarships.

**Library:** As of 6/30/87, the University Library in Storrs has 1,624,690 volumes, 294,540 assignable square feet, and tables and chairs to accommodate 3,000 students. At all campus locations, University Libraries have a total of 2,207,389 volumes.

**Facilities:** As of Fall, 1987 we have 372 usable structures on the Storrs campus, with a total of 3,943,298 assignable square feet of floor space.

The Storrs campus has 23 miles of roads; it has 92 miles of sidewalk to sand, 400 acres of lawn to mow, and over 50 acres of parking lots to serve approximately 10,600 registered cars.

OIR/CJC/rjl  
February, 1988

The University of Connecticut  
Health Center Profile  
1987-88

<u>Enrollment</u>	<u>Medical</u>	<u>Dental</u>	<u>Graduate</u>	<u>Total</u>
Undergraduate	349	156		505
Graduate:				
Ph.D. Candidates/				
Biomedical Sciences		16	134	150
Master of Community Health			100	100
Residents & Interns	278	26		304
Master of Dental Science		19		19
Non-Degree			38	
Total	<u>627</u>	<u>87</u>	<u>272</u>	<u>1,116</u>
<u>Continuing Education</u>	<u>Medical</u>	<u>Dental</u>		<u>Total</u>
Courses	102	12		114
Credit Hours	1,636	96		1,732
Persons Attending	4,561	500		5,061
<u>Degrees Awarded</u>	<u>Medical</u>	<u>Dental</u>		<u>Total</u>
(for the years 1972-87)	1,085	530		1,615
<u>Patient Care</u>	<u>Admissions</u>		<u>Patient Visits</u>	
Ambulatory, Farmington			165,276	
Ambulatory, Hartford			33,085	
John Dempsey Hospital	6,920			
Total	<u>6,920</u>		<u>198,361</u>	
<u>Res., Res. Training,</u>				
<u>&amp; Educ. Activities</u>	<u>Government</u>	<u>Non-Government</u>		<u>Total</u>
	\$21,380,559	\$9,076,078		\$30,456,637
<u>Employees</u>				<u>Total</u>
Professional:				
Executive, Administrative, Managerial				94
Instruction/Research				653
Specialist/Support				1,360
Resident Dentists, Physicians and Post-Doctoral Fellows				338
Classified Employees:				
Other Support				903
Total				<u>3,348</u>
<u>Facilities</u>				
Acres: 151.24				
		<u>Gross</u>	<u>Assignable</u>	
		<u>Square Feet</u>	<u>Square Feet</u>	
Main Complex		1,150,000	580,960	
Outer Buildings		51,280	47,237	
Total		<u>1,201,280</u>	<u>628,197</u>	

OIR/CJC

February, 1988

Source: The University of Connecticut Health Center



The University of Connecticut  
BOARD OF TRUSTEES  
1987-88

MEMBERS

The Honorable William A. O'Neill, Governor of the State of Connecticut, President ex officio

Kenneth B. Andersen, Commissioner of Agriculture, member ex officio

Gerald N. Tirozzi, Commissioner of Education, member ex officio

Appointed by the Governor

Otha N. Brown, Jr., Secretary  
Andrew J. Canzonetti, Chairman\*  
Frank D. Rich, Jr., Vice-Chairman  
Stephen Altschuler  
Kevin V. Dowling  
Albert J. Kleban  
Louise B. Kronholm  
Gerard J. Lawrence  
Jack S. Opinsky  
Theodore P. Rossi  
Irving R. Saslow  
Charles Stroh

Elected by Alumni

Elizabeth A. Bradlau  
Daniel C. Leone

Elected by Students

Geoffrey Johnson  
David Ushery

STANDING COMMITTEES

Budget and Finance Committee

Frank D. Rich, Jr., Chairman  
Albert J. Kleban, Vice-Chairman  
Kevin V. Dowling  
Gerard J. Lawrence  
Daniel C. Leone  
Theodore P. Rossi

Health Affairs Committee

Kevin V. Dowling, Chairman  
Louise B. Kronholm  
Daniel C. Leone  
Jack S. Opinsky  
Irving R. Saslow  
Charles Stroh

Joint Conference Committee

Kevin V. Dowling, Chairman  
Louise B. Kronholm  
Daniel C. Leone  
Jack S. Opinsky  
Irving R. Saslow  
Charles Stroh

Community Relations Committee

Elizabeth A. Bradlau, Chairman  
Otha N. Brown, Jr.  
Jack S. Opinsky

Institutional Policy Committee

Otha N. Brown, Jr., Chairman  
Louise B. Kronholm, Vice-Chairman  
Stephen Altschuler  
Kenneth B. Andersen  
Elizabeth A. Bradlau  
Geoffrey Johnson  
Gerald N. Tirozzi

STANDING COMMITTEES (cont.)

Student Life Committee

Gerard J. Lawrence, Chairman  
Elizabeth A. Bradlau  
Geoffrey Johnson  
Irving R. Saslow  
David Ushery

SPECIAL COMMITTEES AND REPRESENTATIVES

Stephen Altschuler  
Kenneth B. Andersen  
Elizabeth A. Bradlau  
Otha N. Brown, Jr.  
Geoffrey Johnson  
Louise B. Kronholm  
Gerald N. Tirozzi

Hospital Consortium Committee

Kevin V. Dowling  
Jack S. Opinsky

Board of Governors Standing Advisory Committee

Louise B. Kronholm  
Otha N. Brown, Jr.

Long Range Facilities Plan Committee

Frank D. Rich, Jr.

UConn Foundation Representative

Louise B. Kronholm

Collective Bargaining Committee

Officers of the Board

University Medals Committee

Elizabeth A. Bradlau, ex officio  
Otha N. Brown, Jr., ex officio  
Kevin V. Dowling, ex officio  
Jack S. Opinsky  
Irving R. Saslow

Honorary Degree Committee

John T. Casteen, III, Chairman  
Otha N. Brown, Jr.  
Kevin V. Dowling

Albert J. Kleban  
Jack S. Opinsky

UCEPI Board of Directors

Frank D. Rich, ex officio

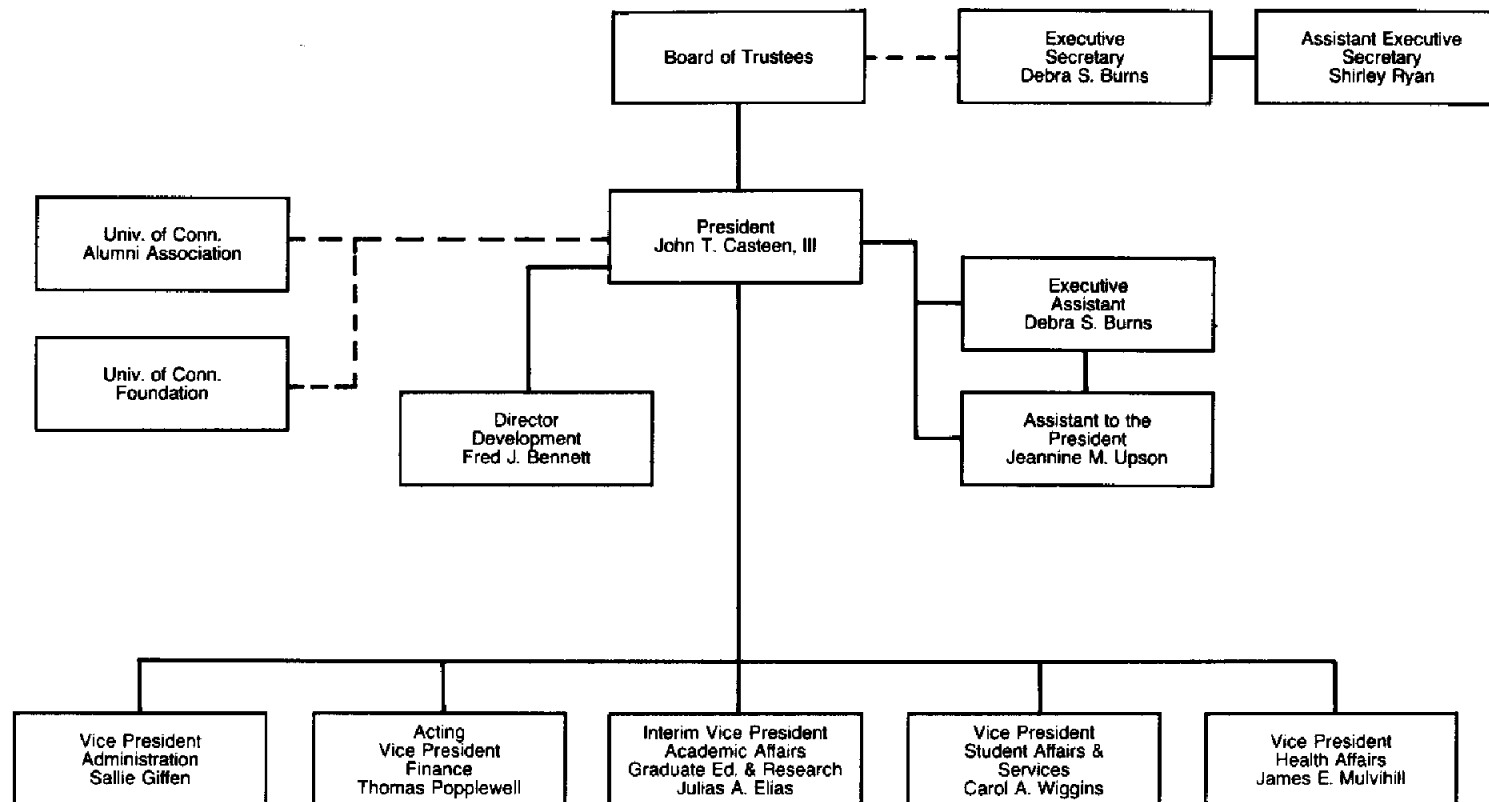

**The University of Connecticut  
Organizational Chart  
Central Administration  
as of October, 1987**



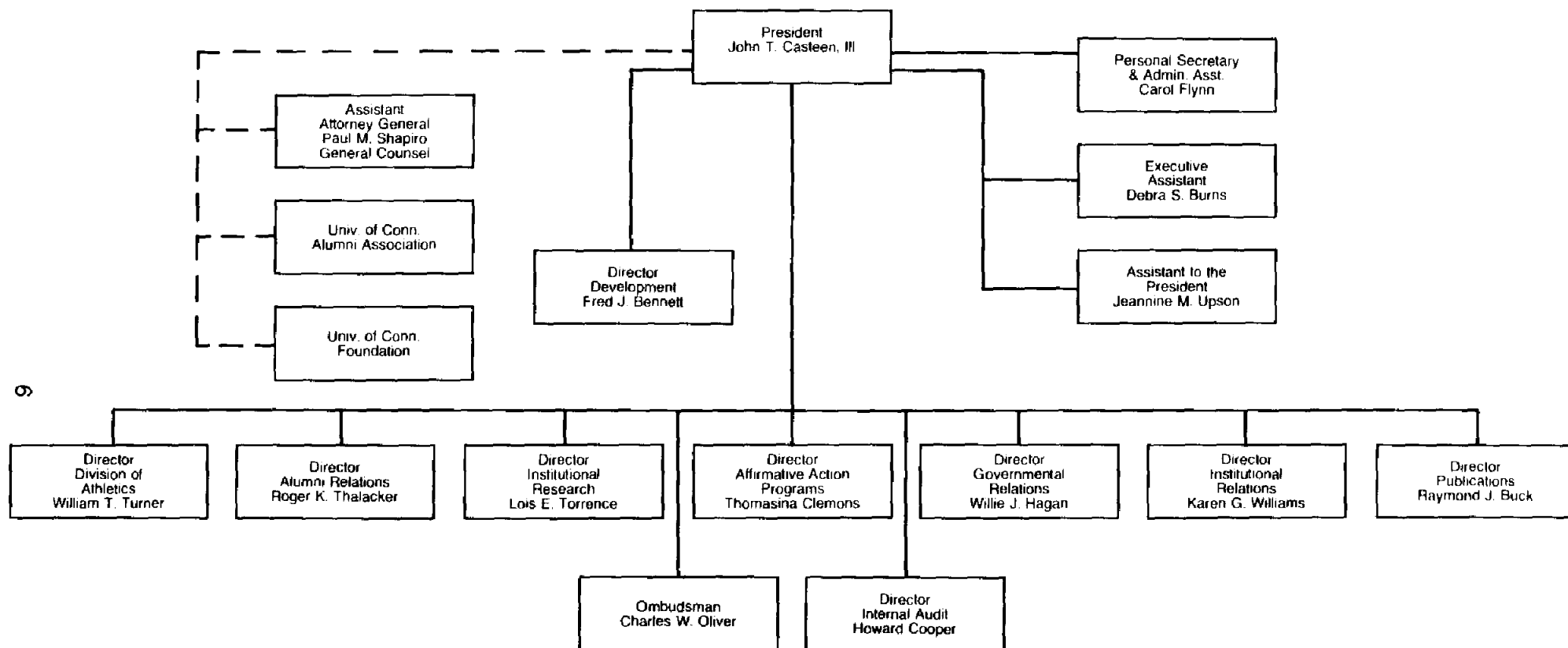

**The University of Connecticut  
Organizational Chart  
Office of the President  
as of October, 1987**

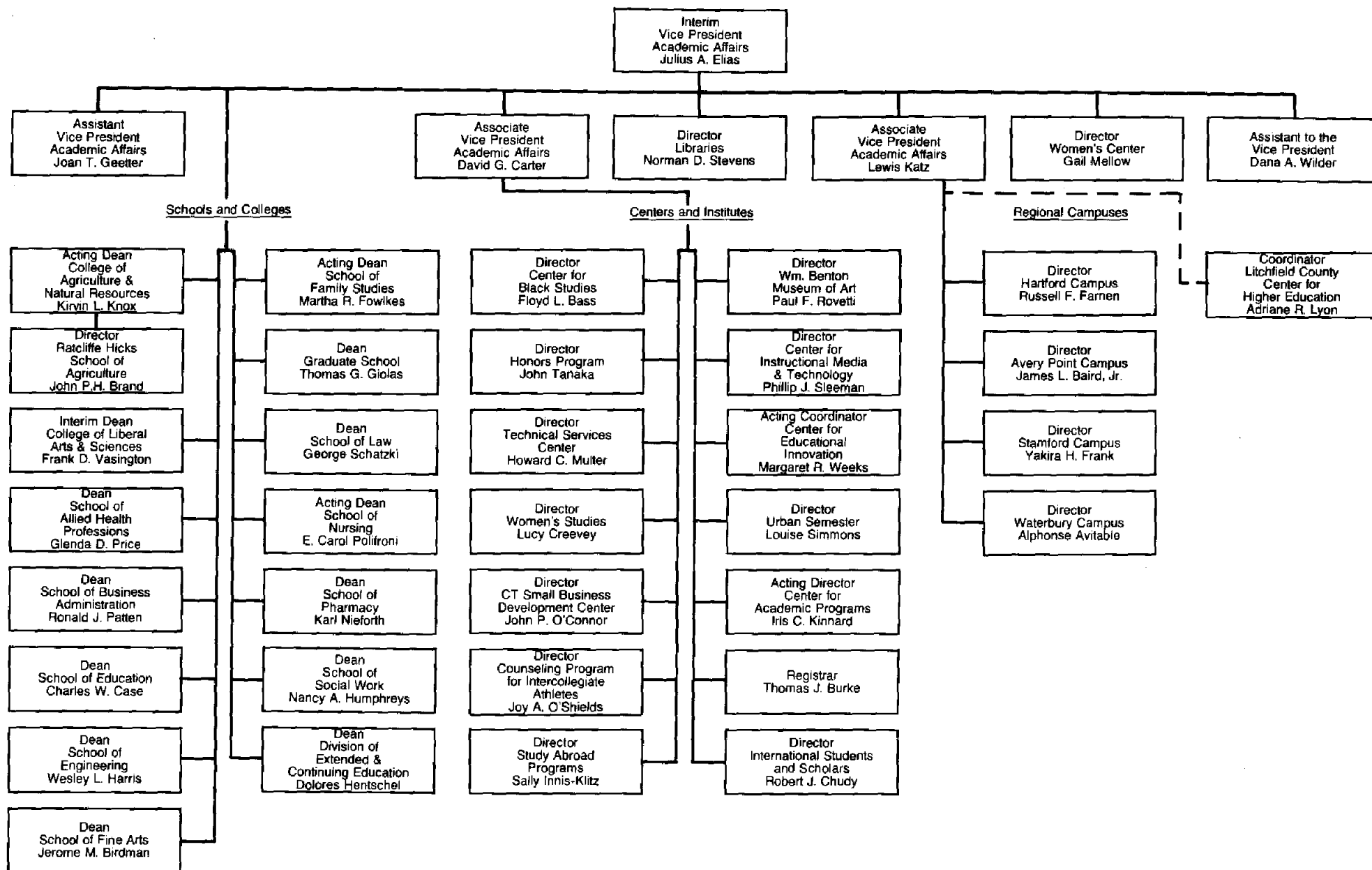

**The University of Connecticut  
Organizational Chart  
Academic Affairs  
as of October, 1987**

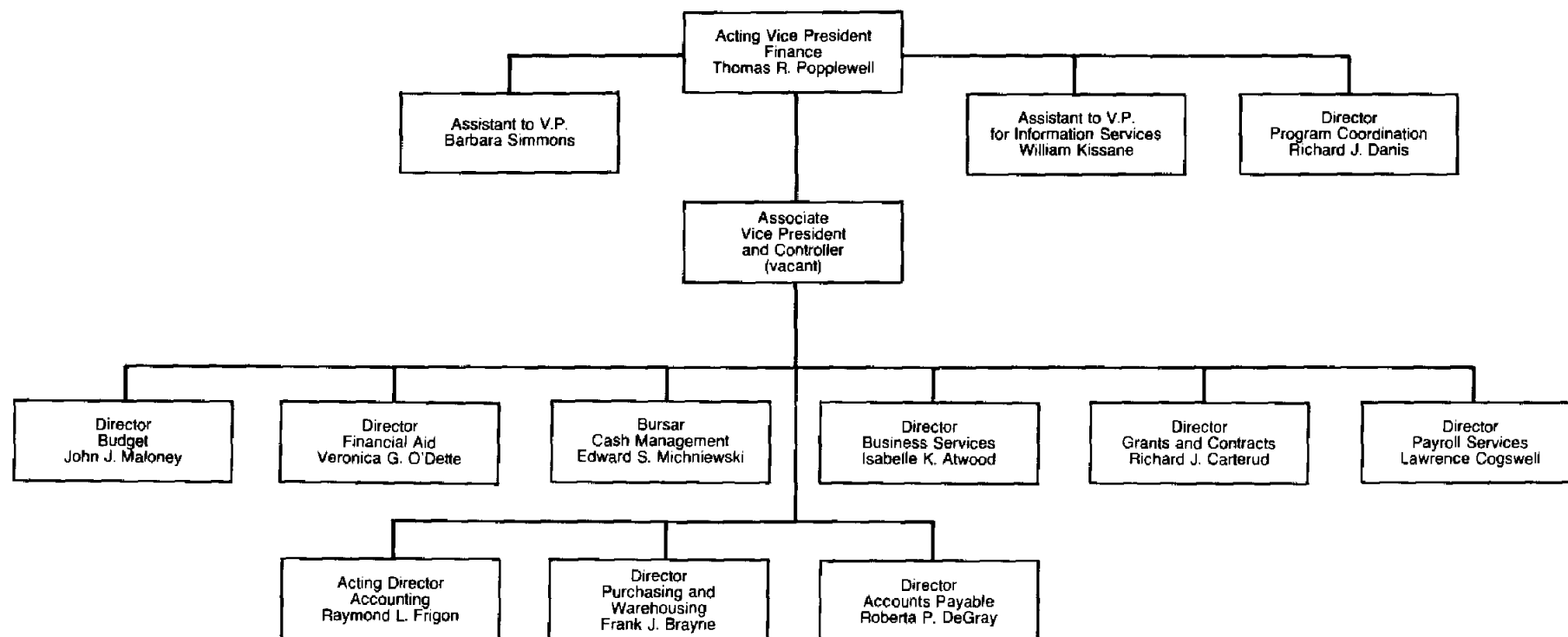

**The University of Connecticut  
Organizational Chart  
Finance  
as of October, 1987**

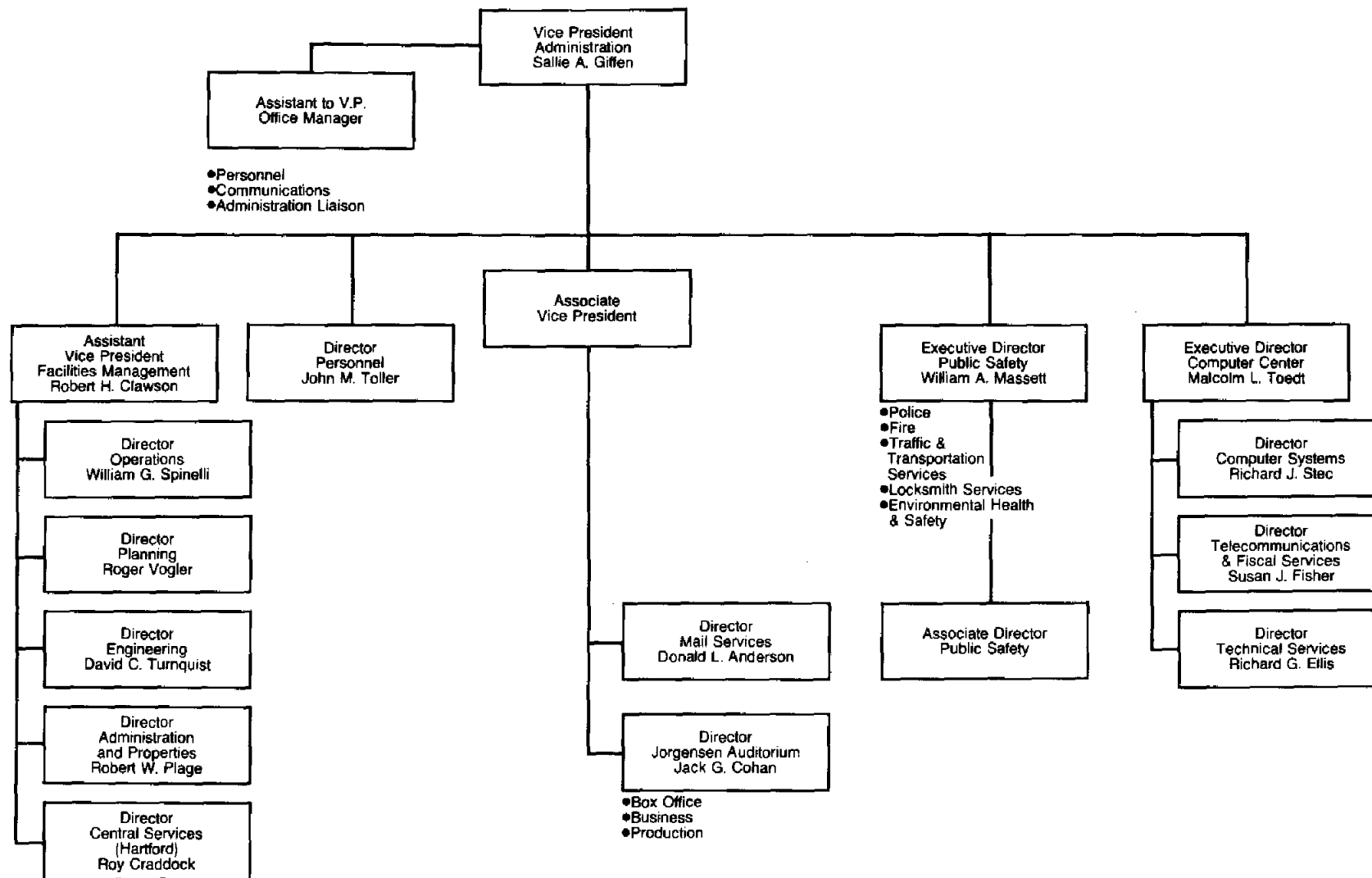

**The University of Connecticut  
Organizational Chart  
Administration  
as of October, 1987**

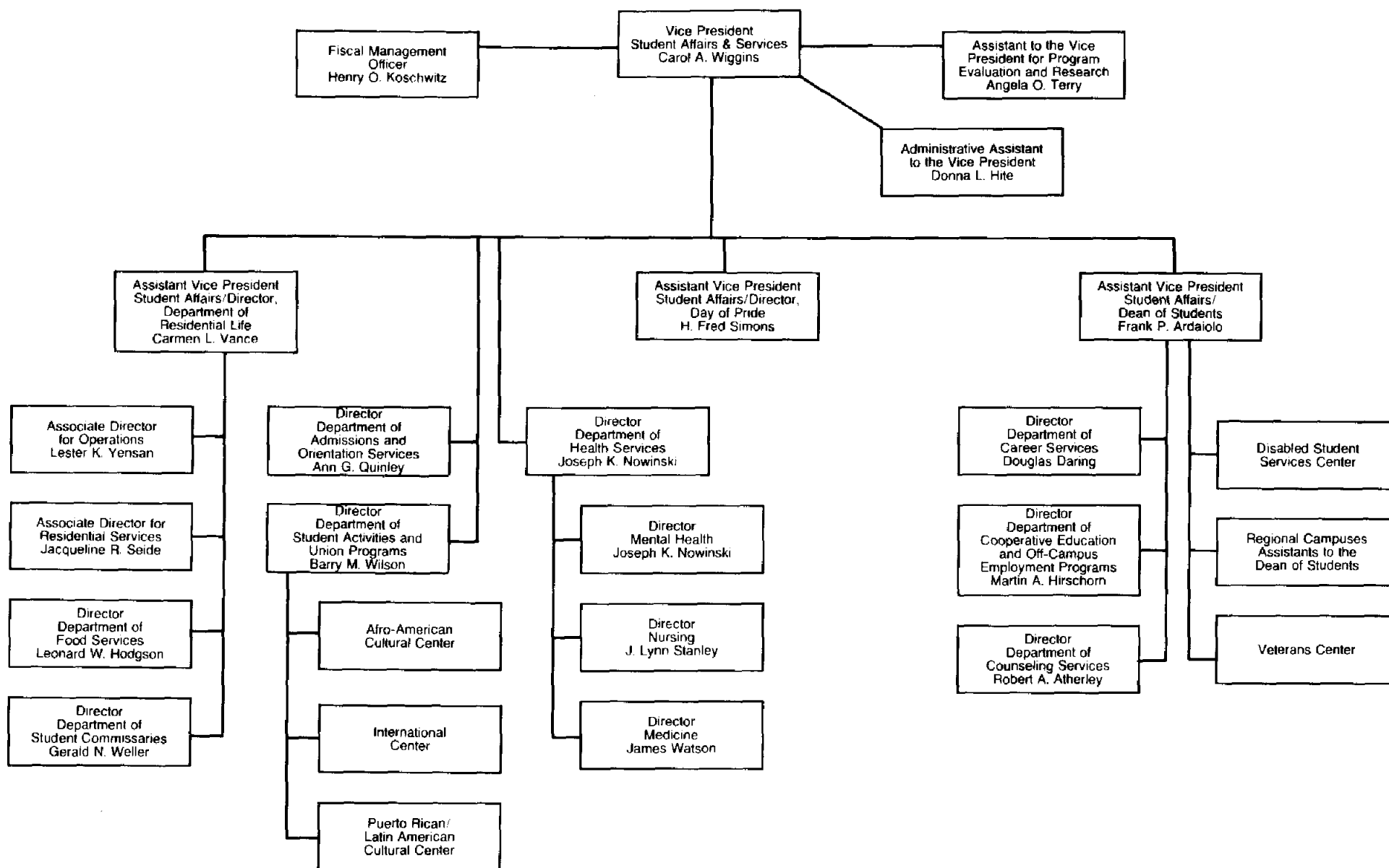

**The University of Connecticut  
Organizational Chart  
Student Affairs and Services  
as of October, 1987**

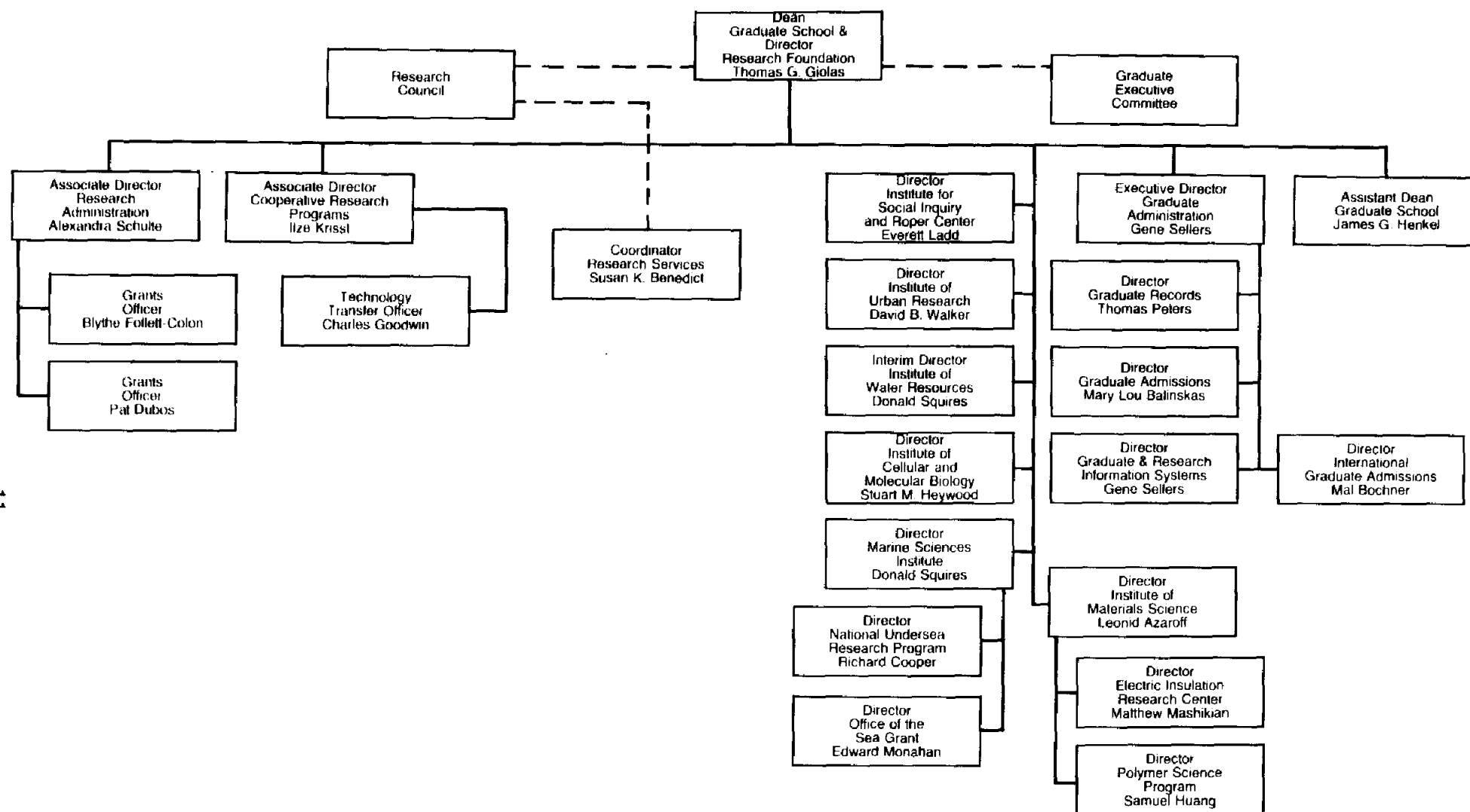



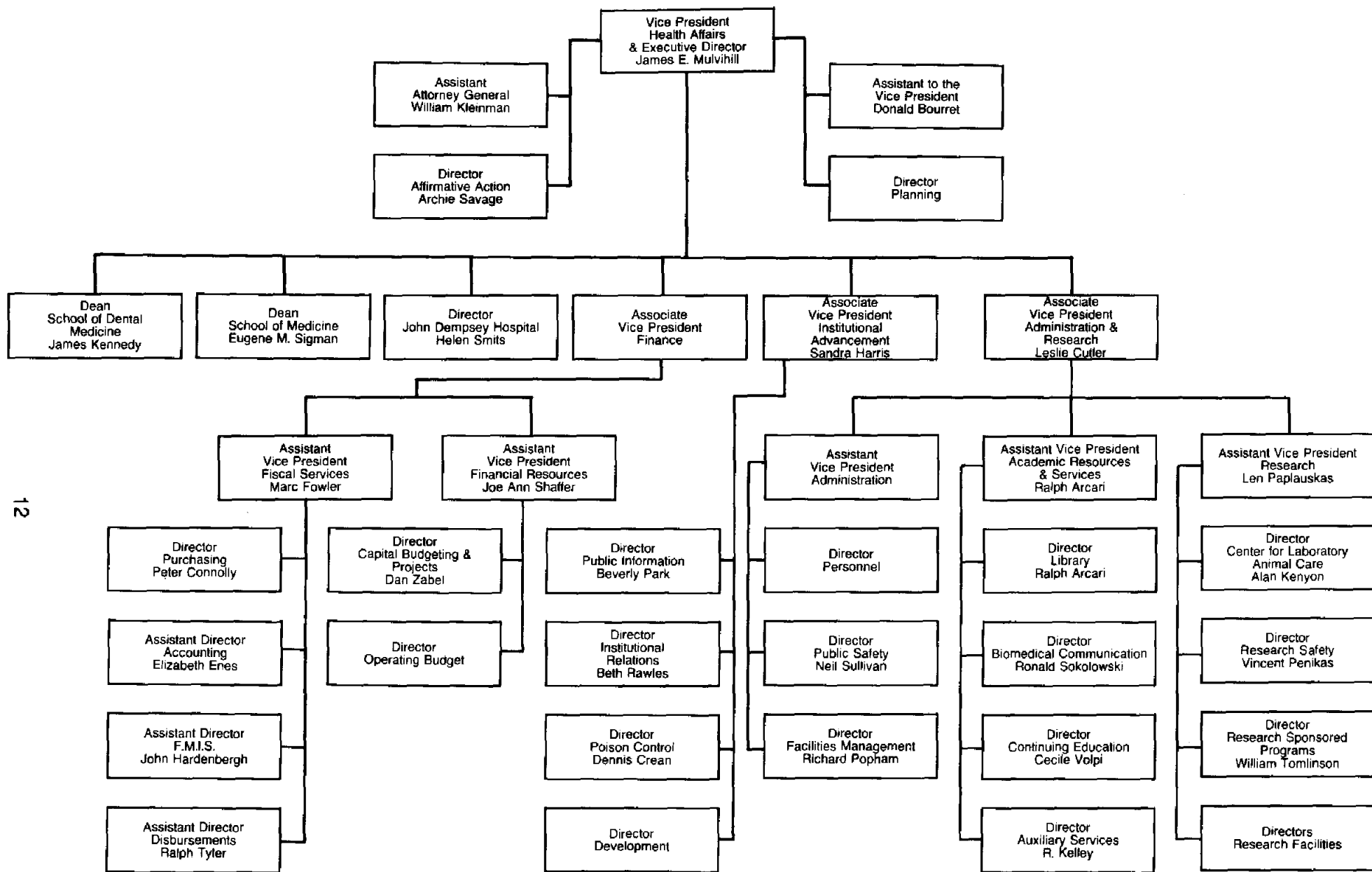

12



**University of Connecticut Health Center**  
**Organizational Chart**  
**October, 1987**

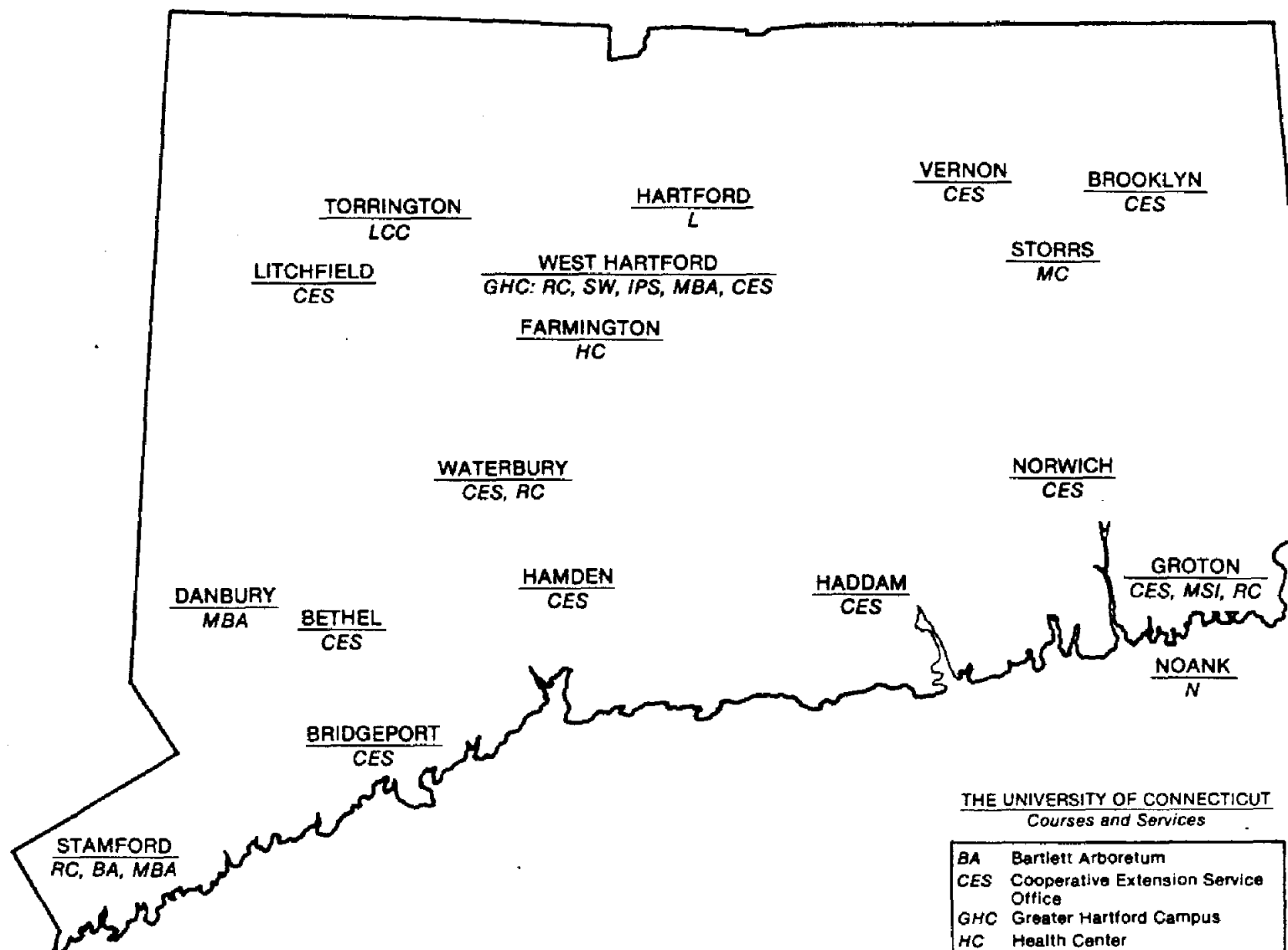

THE UNIVERSITY OF CONNECTICUT  
Courses and Services

BA	Bartlett Arboretum
CES	Cooperative Extension Service Office
GHC	Greater Hartford Campus
HC	Health Center
IPS	Institute of Public Service Training Center
L	School of Law
LCC	Litchfield County Center for Higher Education
MBA	Master of Business Administration Program
MC	Main Campus
MSI	Marine Sciences Institute
N	Noank Marine Research Lab
RC	Regional Campus
SW	School of Social Work

The following programs are not shown on the map since their locations frequently change from semester to semester:

Continuing Education Credit Extension locations for Fall 1987: Mystic, New Britain, Plainfield, Norwalk.

Continuing Education Non-Credit Extension locations for Fall 1987: Avon, Cromwell, Danielson, East Lyme, Farmington, Groton, Hartford, Manchester, Meriden, Milford, New Canaan, New Haven, New London, Newington, North Haven, Norwalk, Norwich, Stamford, Storrs, Torrington, Waterbury, West Hartford.

# STUDENTS

The University of Connecticut  
Storrs and Regional Campuses  
Undergraduate Enrollment<sup>1</sup> in each School/College  
Selected Years, Fall 1960 to Fall 1987

Storrs Campus					
School/College	1960	1970	1980	1986	1987
Ratcliffe Hicks	112	107	132	60	62
Agriculture & Natural Resources	237	314	813	436	369
Allied Health	---	---			
Physical Therapy			425	331 <sup>2</sup>	259 <sup>2</sup>
Business Admin.	212	358			
Education	926	940	2,023	1,279	1,342
Physical Education	173	597			
Engineering			448	466	428
Family Studies	108	182			
Fine Arts	855	827	1,541	1,486	1,502
Liberal Arts & Sciences	238	462	378	445	376
Nursing	---	485	566	514	568
Pharmacy	3,027	6,477	4,830	6,769	7,553
General Studies	334	381	472	403	328
	384	344	443	397	428
	---	---	18	57	61
Total	6,606	11,474	12,089	12,643	13,276

Storrs and Regional Campuses					
School/College	1960	1970	1980	1986	1987
Ratcliffe Hicks	112	107	133	60	62
Agriculture & Natural Resources	249	382	954	496	427
Allied Health	---	---			
Physical Therapy			435	336 <sup>2</sup>	263 <sup>2</sup>
Business Admin.	221	400			
Education	1,181	1,236	2,222	1,307	1,360
Physical Education	174	604			
Engineering			460	497	457
Family Studies	117	200			
Fine Arts	1,174	1,172	1,869	1,709	1,729
Liberal Arts & Sciences	255	549	420	510	445
Nursing	---	533	629	569	612
Pharmacy	3,751	8,271	6,143	8,344	9,324
General Studies	347	438	505	439	372
	409	395	477	423	460
	---	---	165	545	565
Total	7,990	14,287	14,412	15,235	16,076

DIR  
January, 1988

(1) Headcount (full-time plus part-time). Excludes non-degree enrollment.

(2) Junior year admission is being phased in.

The University of Connecticut  
Storrs and Regional Campuses  
Undergraduate Enrollment and Percent<sup>1</sup> in Each School/College  
Selected Years, Fall 1960 to Fall 1987

Storrs Campus						
	1960	1970	1980	1986	1987	
Total # Undergraduates	6,606	11,474	12,089	12,643	13,276	
School/College	% of Total	% of Total	% of Total	% of Total	Number	% of Total
Ratcliffe Hicks	1.7	0.9	1.1	0.5	62	0.4
Agriculture & Natural Resources	3.6	2.8	6.7	3.4	369	2.8
Allied Health	---	---	3.5	2.6 <sup>2</sup>	259 <sup>2</sup>	2.0
Physical Therapy	3.2	3.1	16.7	10.1	1,342	10.1
Business Admin.	14.0	8.2	3.7	3.7	428	3.2
Education	2.6	5.2	3.7	3.7	428	3.2
Physical Education	1.7	1.6	12.7	11.8	1,502	11.3
Engineering	12.9	7.2	3.1	3.5	376	2.8
Family Studies	3.6	4.0	4.7	4.1	568	4.3
Fine Arts	---	4.2	40.0	53.5	7,553	56.9
Liberal Arts & Sciences	45.8	56.5	3.9	3.2	328	2.5
Nursing	5.1	3.3	3.7	3.1	428	3.2
Pharmacy	5.8	3.0	0.2	0.5	61	0.5
General Studies	---	---				
	100.0	100.0	100.0	100.0	13,276	100.0

Storrs and Regional Campuses						
	1960	1970	1980	1986	1987	
Total # Undergraduates	7,990	14,287	14,412	15,235	16,076	
School/College	% of Total	% of Total	% of Total	% of Total	Number	% of Total
Ratcliffe Hicks	1.4	0.7	0.9	0.4	62	0.4
Agriculture & Natural Resources	3.1	2.7	6.6	3.2 <sup>2</sup>	427 <sup>2</sup>	2.7
Allied Health	---	---	3.0	2.2	263	1.6
Physical Therapy	2.8	2.8	15.4	8.6	1,360	8.5
Business Admin.	14.8	8.7	3.2	3.3	457	2.8
Education	2.2	4.2	3.2	3.3	457	2.8
Physical Education	1.4	1.4	13.0	11.2	1,729	10.7
Engineering	14.7	8.2	2.9	3.3	445	2.8
Family Studies	3.2	3.8	4.4	3.7	612	3.8
Fine Arts	---	3.7	42.6	54.8	9,324	58.0
Liberal Arts & Sciences	47.0	57.9	3.5	2.9	372	2.3
Nursing	4.3	3.1	3.3	2.8	460	2.9
Pharmacy	5.1	2.8	1.2	3.6	565	3.5
General Studies	---	---				
	100.0	100.0	100.0	100.0	16,076	100.0

OIR

January, 1988

(1)Percents based on headcount, excluding non-degree enrollment.

(2)Junior year admission is being phased in.

The University of Connecticut  
Storrs Campus and Professional Schools  
(excluding Health Center)  
Graduate and Professional Enrollment<sup>1</sup> in Each College/School  
Selected Years, Fall 1960 to Fall 1987

College/School	1960	1970	1980	1985	1986	1987
Agriculture & Natural Resources	46	72	121	144	133	139
Allied Health	---	---	---	23	27	25
Business Admin. - Storrs	---	102	198	169	201	224
Hartford	79	203	465	430	441	457
Stamford	---	252	436	365	372	328
Danbury	---	---	201	152	173	131
Sub-total, Business	79	557	1,300	1,116	1,187	1,140
Education (includes 6th year)	456	989	916	922	964	948
Engineering	218	506	270	377	378	421
Family Studies	9	73	44	46	50	59
Fine Arts	---	58	80	82	83	71
Health Center <sup>2</sup>	---	---	100	152	186	162
Liberal Arts & Sciences	401	1,344	1,166	1,106	1,230	1,215
Nursing	---	---	88	118	111	116
Pharmacy	19	41	58	59	67	61
Social Work	87	285	470	553	458	422
Sub-total, Graduate	1,315	3,925	4,506	4,698	4,874	4,779
Law	300	537	646	703	703	711
Total	1,615	4,462	5,152	5,401	5,577	5,490

Graduate and Professional Enrollment<sup>1</sup> and Percent in Each College/School  
Selected Years, Fall 1960 to Fall 1987

	1960	1970	1980	1985	1986	1987
Total # Graduate & Professional	1,615	4,462	5,152	5,401	5,577	5,490
College/School	% of Total	% of Total	% of Total	% of Total	% of Total	% of Total
Agriculture & Natural Resources	2.8	1.6	2.4	2.7	2.4	2.5
Allied Health	---	---	---	0.4	0.5	0.5
Business Administration	4.9	12.5	25.2	20.7	21.3	20.8
Education	28.2	22.2	17.8	17.1	17.3	17.3
Engineering	13.5	11.4	5.2	7.0	6.7	7.7
Family Studies	0.6	1.6	0.9	0.9	0.9	1.0
Fine Arts	---	1.3	1.6	1.5	1.5	1.3
Health Center <sup>2</sup>	---	---	1.9	2.8	3.3	2.9
Liberal Arts & Sciences	24.8	30.1	20.6	20.5	22.1	22.1
Nursing	---	---	1.7	2.2	2.0	2.1
Pharmacy	1.2	0.9	1.1	1.1	1.2	1.1
Social Work	5.4	6.4	9.1	10.2	8.2	7.7
Sub-total, Graduate	81.4	88.0	87.5	87.0	87.4	87.0
Law	18.6	12.0	12.5	13.0	12.6	13.0
	100.0	100.0	100.0	100.0	100.0	100.0

OIR

January, 1988

(1) Head count (full-time plus part-time). Excludes non-degree enrollment.

(2) Biomedical Sciences, Community Health, and Dental Science. Does not include Medical or Dental School.

The University of Connecticut  
Total University  
Comparison of Fall 1986 and Fall 1987 Enrollment

	Undergraduate - Full-time and Part-time					
		Fall 1987			Change in Total Headcount	
	Fall 1986	FT	PT	Total	#	%
<b>Storrs</b>						
Agriculture - Ratcliffe Hicks	60	58	4	62	+ 2	+ 3.3
Agriculture & Natural Resources	436	333	36	369	- 67	-15.4
Allied Health	331 <sup>1</sup>	237	22	259 <sup>1</sup>	- 72	-21.8
Business Administration	1,279	1,210	132	1,342	+ 63	+ 4.9
Education	466	415	13	428	- 38	- 8.2
Engineering	1,486	1,378	124	1,502	+ 16	+ 1.1
Family Studies	445	354	22	376	- 69	-15.5
Fine Arts	514	519	49	568	+ 54	+10.5
Liberal Arts & Sciences	6,769	7,263	290	7,553	+ 784	+11.6
Nursing	403	307	21	328	- 75	-18.6
Pharmacy	397	403	25	428	+ 31	+ 7.8
General Studies	57	7	54	61	+ 7	+12.3
Sub-total	12,643	12,484	792	13,276	+ 633	+ 5.0
Unclassified	404	42	367	409	+ 7	+ 1.7
Storrs Total	13,047	12,526	1,159	13,685	+ 638	+ 4.9
<b>Regional Campuses - &amp; Center</b>						
Agriculture & Natural Resources	60	54	4	58	- 2	- 3.3
Allied Health	5	4	-	4	- 1	-20.0
Business Administration	28	11	7	18	- 10	-35.7
Education	31	26	3	29	- 2	- 6.5
Engineering	223	222	5	227	+ 4	+ 1.8
Family Studies	65	60	9	69	+ 4	+ 6.2
Fine Arts	55	39	5	44	- 11	-20.0
Liberal Arts & Sciences	1,575	1,562	209	1,771	+ 196	+12.4
Nursing	36	36	8	44	+ 8	+22.2
Pharmacy	26	31	1	32	+ 6	+23.1
General Studies	488	4	500	504	+ 16	+ 3.3
Sub-total	2,592	2,049	751	2,800	+ 208	+ 8.0
Unclassified <sup>2</sup>	1,193	67	1,311	1,378	+ 185	+15.5
Regional Campuses Total	3,785	2,116	2,062	4,178	+ 393	+10.4
	39	-	21	21	- 18	-46.2
University-Total Undergraduate Level	16,871	14,642	3,242	17,884	+1,013	+ 6.0

	Undergraduate						Unclassified <sup>2</sup>			
	Fall 1986	Fall 1987			Change in Headcount		Fall 1986	Fall 1987	Change in Headcount	
		FT	PT	Total	#	%			#	%
University of Connecticut at:										
Avery Point	403	321	103	424	+ 21	+ 5.2	173	237	+ 64	+ 37.0
Hartford	927	769	285	1,054	+127	+13.7	310	359	+ 49	+ 15.8
Stamford	661	405	210	615	- 50	- 7.6	514	532	+ 18	+ 3.5
Waterbury	503	462	94	556	+ 53	+10.5	131	105	- 26	- 19.8
LCC for HE	98	92	59	151	+ 53	+54.1	65	145	+ 80	+ 123.1
Total	2,592	2,049	751	2,800	+208	+ 8.0	1,193	1,378	+185	+ 15.5

(1)For the School of Allied Health, Junior year admission is being phased in.

(2)For regional campuses, includes graduate level unclassified students.

(continued)

The University of Connecticut  
Total University  
Comparison of Fall 1986 and Fall 1987 Enrollment

Graduate - Full-time & Part-time						
	Fall 1986	Fall 1987			Change in Total Headcount	
		FT	PT	Total	#	%
Agriculture & Natural Resources	133	97	42	139	+ 6	+ 4.5
Allied Health	27	6	19	25	- 2	- 7.4
Business Administration - Storrs	201	214	10	224	+ 23	+11.4
Hartford	441	6	451	457	+ 16	+ 3.6
Stamford	372	6	322	328	- 44	-11.8
Danbury	173	4	127	131	- 42	-24.3
Sub-total - Business Admin.	1,187	230	910	1,140	- 47	- 4.0
Education (Includes 6th Year)	964	226	722	948	- 16	- 1.7
Engineering	378	266	155	421	+ 43	+11.4
Family Studies	50	38	21	59	+ 9	+18.0
Fine Arts	83	43	28	71	- 12	-14.5
Health Center - Biomedical Science	186	72	90	162	- 24	-12.9
Liberal Arts & Sciences	1,230	929	286	1,215	- 15	- 1.2
Nursing	111	27	89	116	+ 5	+ 4.5
Pharmacy	67	57	4	61	- 6	- 8.9
Social Work	458	422	-	422	- 36	- 7.9
Sub-total - Degree	4,874	2,413	2,366	4,779	- 95	- 1.9
Unclassified - Storrs	608	29	628	657	+ 49	+ 8.1
Other Locations	191	-	154	154	- 37	-19.4
Social Work	298	4	282	286	- 12	- 4.0
MBA	112	1	80	81	- 31	-27.7
Sub-total - Non-Degree	1,209	34	1,144	1,178	- 31	- 2.6
Total - All Graduate Level	6,083	2,447	3,510	5,957	-126	- 2.1
School of Law	703	460	251	711	+ 8	+ 1.1

All Students, by Full-time/Part-time Status and Sex						
		Fall 1986	Fall 1987	Change		%
				#		
Undergraduate Level	Full-time	13,715	14,639	+924		+ 6.7
	Part-time	2,950	3,032	+ 82		+ 2.8
	Male	8,053	8,505	+452		+ 5.6
	Female	8,612	9,166	+554		+ 6.4
Graduate Level	Full-time	2,510	2,450	- 60		- 2.4
	Part-time	3,779	3,720	- 59		- 1.6
	Male	2,860	2,821	- 39		- 1.4
	Female	3,429	3,349	- 80		- 2.3
School of Law	Full-time	450	460	+ 10		+ 2.2
	Part-time	253	251	- 2		- 0.8
	Male	360	342	- 18		- 5.0
	Female	343	369	+ 26		+ 7.6
University Total	Full-time	16,675	17,549	+874		+ 5.2
	Part-time	6,982	7,003	+ 21		+ 0.3
	Male	11,273	11,668	+395		+ 3.5
	Female	12,384	12,884	+500		+ 4.0
Total		23,657	24,552	+895		+ 3.8

Health Center					
		Fall 1986	Fall 1987	Change	
				#	%
<u>Medicine</u>					
Medical Students		353	346	- 7	- 1.9
Interns & Residents		230	296	+66	+28.7
Sub-total		583	642	+ 59	10.1
<u>Dental Medicine</u>					
Dental Students		151	155	+ 4	+ 2.6
Residents (postgraduates)		66	64	- 2	- 3.0
Sub-total		217	219	+ 2	+ 0.9
<u>Medical &amp; Dental Schools</u>					
Students		504	501	- 3	- 0.6
Interns & Residents		296	360	+ 64	+21.6
Total		800	861	+ 61	+ 7.6

(1)Excludes graduate level unclassified at regional campuses.



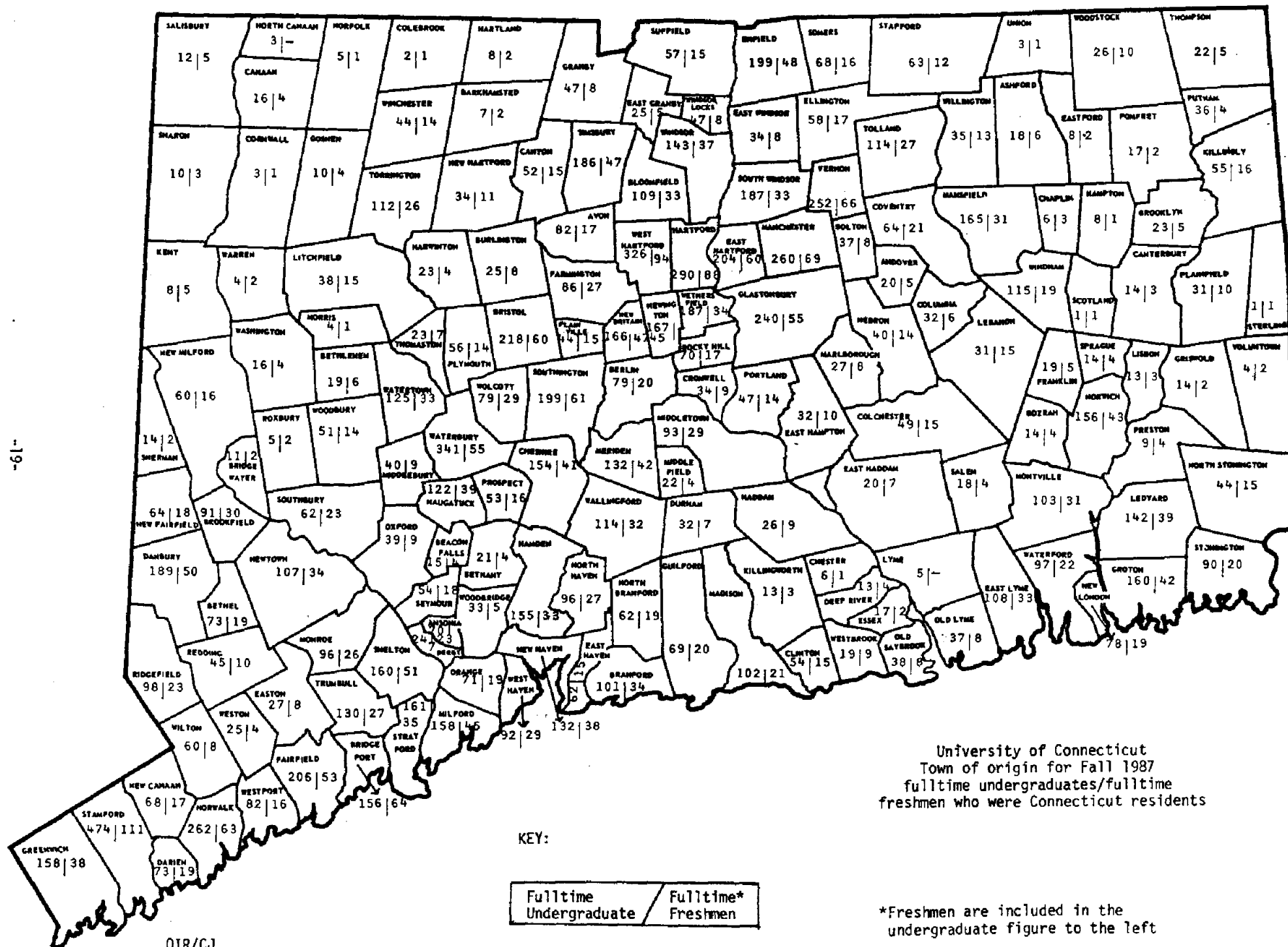

The University of Connecticut  
Storrs & Regional Campuses  
Undergraduate Student Enrollment  
by Residence  
Fall 1986 and Fall 1987

	Fall 1986			Fall 1987			Change from 1986 to 1987					
	Full-time	Part-time	Total	Full-time	Part-time	Total	Full-time		Part-time		Total	
	#	#	#	#	#	#	#	%	#	%	#	%
<b>Storrs</b>												
In-State												
New freshmen	2,284	37	2,321	2,371	16	2,387	+ 87	+ 3.8	- 21	-131.3	+ 66	+ 2.8
All other undergraduates	8,171	815	8,986	8,579	731	9,310	+408	+ 5.0	- 84	- 11.5	+324	+ 3.6
Out-of-State												
New freshmen	388	3	391	520	4	524	+132	+ 33.8	+ 1	+ 33.3	+133	+ 34
All other undergraduates	847	32	879	948	34	982	+101	+ 11.5	+ 2	+ 6.3	+103	+ 11.7
Foreign												
New freshmen	11	1	12	17	-	17	+ 6	+ 54.5	- 1	x	+ 5	+ 41.7
All other undergraduates	50	4	54	49	7	56	- 1	- 2.0	+ 3	+ 75.0	+ 2	+ 3.7
Total	11,751	892	12,643	12,484	792	13,276	+733	+ 6.2	-100	- 11.2	+633	+ 5.0
<b>Regional Campuses</b>												
In-State												
New freshmen	855	21	876	1,020	26	1,046	+165	+ 19.3	+ 5	+ 23.8	+170	+ 19.4
All other undergraduates	988	687	1,675	993	703	1,696	+ 5	+ .5	+ 16	+ 2.3	+ 21	+ 1.3
Out-of-State												
New freshmen	4	2	6	16	1	17	+ 12	+300.0	- 1	- 50.0	+ 11	+183.3
All other undergraduates	7	11	18	7	18	25	--	0.0	+ 7	+ 63.6	+ 7	+ 38.9
Foreign												
New freshmen	9	-	9	5	1	6	- 4	- 44.4	+ 1	x	- 3	- 33.3
All other undergraduates	6	2	8	8	2	10	+ 2	+ 33.3	--	0.0	+ 2	+ 25.0
Total	1,869	723	2,592	2,049	751	2,800	+180	+ 9.6	+ 28	+ 3.9	+208	+ 8.0
<b>Storrs &amp; Regional Campuses</b>												
In-State												
New freshmen	3,139	58	3,197	3,391	42	3,433	+252	+ 8.0	- 16	- 27.6	+236	+ 7.4
All other undergraduates	9,159	1,502	10,661	9,572	1,434	11,006	+413	+ 4.5	- 68	- 4.5	+345	+ 3.2
Out-of-State												
New freshmen	392	5	397	536	5	541	+144	+ 36.7	--	0.0	+144	+ 36.3
All other undergraduates	854	43	897	955	52	1,007	+101	+ 11.8	+ 9	+ 20.9	+110	+ 12.3
Foreign												
New freshmen	20	1	21	22	1	23	+ 2	+ 10.0	--	0.0	+ 2	+ 9.5
All other undergraduates	56	6	62	57	9	66	+ 1	+ 1.8	+ 3	+ 50.0	+ 4	+ 6.5
Total	13,620	1,615	15,235	14,533	1,543	16,076	+913	+ 6.7	- 72	- 4.5	+841	+ 5.5

The University of Connecticut  
Total University  
Minority Student Enrollment  
Fall 1987

	Undergraduate			Graduate			Professional			Unclassified			Total Headcount
	FT	PT	Total	FT	PT	Total	FT	PT	Total	FT	PT	Total	
All Locations													
Black	481	49	530	61	34	95				5	112	117	742
Native American	30	1	31	3	3	6				-	6	6	43
Asian American	414	36	450	141	41	182				4	67	71	703
Hispanic	308	32	340	71	67	138				1	73	74	552
Sub-total	1,233	118	1,351	276	145	421				10	258	268	2,040
% Minority	8.5%	7.6%	8.4%	11.4%	6.1%	8.8%				7.0%	9.1%	9.0%	
Law													
Black							25	14	39				39
Native American							1	1	2				2
Asian American							4	2	6				6
Hispanic							28	5	33				33
Sub-total							58	22	80				80
% Minority							12.6%	8.8%	11.3%				
Health Center*													
Black							18	-	18				18
Native American							1	-	1				1
Asian American							25	-	25				25
Hispanic							13	-	13				13
Sub-total							57	-	57				57
% Minority							11.3%	-%	11.3%				
TOTAL MINORITY													2,177
%													8.7%
All Other Students													
	13,300	1,425	14,725	2,137	2,221	4,358	849	229	1,078	133	2,585	2,718	22,879
							Law 402	229	631				
							HC 447	-	447				
							Law 460	251	711				
							HC 504	-	504				
Total	14,533	1,543	16,076	2,413	2,366	4,779	964	251	1,215	143	2,843	2,986	25,056

OIR/CJC/January, 1988

\*Excludes Residents and Interns.

The University of Connecticut  
Storrs Campus  
Undergraduate Enrollment  
By School/College,  
by Minority, and by Male/Female  
Fall 1987

School/College	Black	Native American	Asian American	Hispanic	Total Enroll- ment	# Male	# Female
Ratcliffe Hicks	1	-	1	1	62	35	27
Agriculture & Natural Resources	3	2	2	6	369	156	213
Allied Health	12	1	4	7	259	38	221
Business Admin.	24	1	15	15	1,342	698	644
Education	7	1	5	3	428	155	273
Engineering	30	3	90	25	1,502	1,272	230
Family Studies	17	1	7	8	376	28	348
Fine Arts	15	1	14	18	568	225	343
General Studies	-	-	1	-	61	6	55
Liberal Arts & Sciences	283	17	172	170	7,553	3,601	3,952
Nursing	14	-	8	7	328	16	312
Pharmacy	2	-	17	5	428	129	299
Total	408	27	336	265	13,276	6,359	6,917

Regional Campuses and Center  
Undergraduate Enrollment  
By Location, by Minority, and by Male/Female  
Fall 1987

Location	Black	Native American	Asian American	Hispanic	Total Enroll- ment	# Male	# Female
Avery Point	11	-	8	7	424	221	203
Hartford	71	-	68	36	1,054	499	555
Stamford	28	-	33	23	615	238	377
Waterbury	12	3	18	9	556	302	254
Total	122	3	127	75	2,649	1,260	1,389
Litchfield County Center for Higher Education	2	-	1	3	151	57	94

OIR/MKA/ma  
January, 1988

The University of Connecticut  
Storrs Campus  
Undergraduate Enrollment  
By Major, by Class, and by Full-time/Part-time  
Fall 1987

School/Department	F	S	Jr	Sr	All FT	PT	FT & PT
<u>Agriculture &amp; Natural Resources</u>							
Ratcliffe Hicks:							
Animal Science	6	16	2	-	24	1	25
Horticulture	1	7	-	-	8	2	10
Fruit & Vegetable Production	-	-	-	-	-	1	1
Nursery Management	20	6	-	-	26	-	26
Sub-total	27	29	2	-	58	4	62
Agriculture & Natural Resources	1	2	4	-	7	1	8
Ag. Economics & Rural Sociology	5	4	5	3	17	2	19
Agricultural Engineering	-	1	-	1	2	-	2
Animal Science	27	26	20	32	105	5	110
Landscape Design	8	13	21	7	49	9	58
Nutritional Sciences	10	5	11	14	40	3	43
Pathobiology	3	5	14	17	39	8	47
Plant Science:							
Agronomy	1	2	1	7	11	1	12
Environmental Horticulture	2	3	6	22	33	5	38
Renewable Natural Resources	4	4	14	7	29	2	31
Undecided	-	-	1	-	1	-	1
Sub-total	61	65	97	110	333	36	369
Total Ag. & Natural Res.	88	94	99	110	391	40	431
<u>Allied Health<sup>1</sup></u>							
Clinical Dietetics	-	4	8	16	28	4	32
Medical Lab Sciences							
Cytogenetics	2	1	8	7	18	1	19
Cytotechnology	2	2	1	5	10	-	10
Medical Technology	15	13	8	13	49	2	51
Physical Therapy	-	1	47	82	130	15	145
Undecided	-	2	-	-	2	-	2
Total Allied Health	19	23	72	123	237	22	259
<u>Business Administration</u>							
Accounting	-	8	186	114	308	33	341
Business, General	-	4	41	36	81	10	91
Center for Health Systems Mang't	-	1	10	13	24	3	27
Finance	-	8	186	170	364	39	403
Real Estate & Urban Economics	-	-	16	20	36	4	40
Risk & Insurance	-	1	11	5	17	3	20
Management & Info. Systems	-	-	32	34	66	10	76
Management & Organization							
Manag't & Hum. Resources Devel.	-	2	42	44	88	2	90
Marketing	-	8	113	102	223	28	251
Undecided	-	-	2	1	3	-	3
Total Business Admin.	-	32	639	539	1,210	132	1,342
<u>Education</u>							
Curriculum & Instruction:							
Elementary Education	-	-	21	49	70	4	74
Secondary	-	-	11	48	59	3	62
Educational Leadership:							
Agricultural Ed.	-	-	1	1	2	-	2
Business Ed.	-	-	2	2	4	-	4
Home Economics	-	-	2	1	3	-	3
Educational Psychology:							
Rehabilitation	-	-	5	6	11	1	12
Special Education	-	-	12	23	35	1	36
Sport & Leisure Studies	53	54	59	39	205	4	209
Recreational Services	2	6	5	6	19	-	19
Sport & Leisure Studies	5	-	1	1	7	-	7
Total Education	60	60	119	176	415	13	428

(1) Junior Year admission is being phased in.

(continued)

The University of Connecticut  
Storrs Campus  
Undergraduate Enrollment  
By Major, by Class, and by Full-time/Part-time  
Fall 1987

School/Department	F	S	Jr	Sr	All FT	PT	FT & PT
<u>Engineering</u>							
Chemical Engineering	23	17	16	37	93	5	98
Civil Engineering	45	15	35	50	145	8	153
Computer Science & Engr.	82	45	53	81	261	31	292
Electrical Engineering	109	64	125	147	445	45	490
Mechanical Engineering	87	84	112	142	425	35	460
Undecided	4	3	1	1	9	-	9
Total Engineering	350	228	342	458	1,378	124	1,502
<u>Family Studies</u>							
Design & Resource Management	20	19	39	41	119	4	123
Home Economics, General	-	1	-	-	1	-	1
Human Development & Family Rel.	27	46	71	86	230	18	248
Undecided	1	1	2	-	4	-	4
Total Family Studies	48	67	112	127	354	22	376
<u>Fine Arts</u>							
<u>Art:</u>							
Ceramics	-	-	-	1	1	-	1
Graphics	54	56	71	65	246	22	268
Painting	3	12	9	6	30	8	38
Photography	12	10	6	5	33	4	37
Printmaking	-	-	1	2	3	-	3
Sculpture	1	-	3	1	5	-	5
Undecided	-	2	2	1	5	-	5
Sub-total	70	80	92	81	323	34	357
<u>Dramatic Arts:</u>							
Acting	14	17	6	8	45	2	47
Drama, General Program	8	5	3	4	20	4	24
Puppetry	-	-	2	2	4	1	5
Technical Design	3	4	4	4	15	1	16
Sub-total	25	26	15	18	84	8	92
<u>Music:</u>							
Applied	17	6	5	8	36	-	36
Composition	-	1	2	-	3	1	4
Education (FA)	16	15	8	4	43	4	47
Music, General Program	8	11	4	6	29	2	31
Music Theory	1	-	-	-	1	-	1
Sub-total	42	33	19	18	112	7	119
Total Fine Arts	137	139	126	117	519	49	568
<u>General Studies</u>							
	-	-	-	7	7	54	61
<u>Liberal Arts &amp; Sciences</u>							
Anthropology	9	7	11	9	36	1	37
Art History	8	7	2	4	21	2	23
Biological Sciences	288	200	156	95	739	31	770
Chemistry	33	35	45	33	146	9	155
Communication Sciences	108	103	193	148	552	38	590
Economics	81	66	167	183	497	29	526
English	92	88	167	125	472	19	491
Geography	2	6	8	7	23	2	25
Geology/Geophysics	5	4	7	5	21	2	23
History	50	34	42	34	160	10	170
Individualized Major	6	-	11	26	43	4	47
Journalism	55	32	25	18	130	6	136
Latin American Studies	4	1	2	6	13	-	13
Linguistics/Philosophy	1	1	-	1	3	-	3

(continued)

The University of Connecticut  
Storrs Campus  
Undergraduate Enrollment  
By Major, by Class, and by Full-time/Part-time  
Fall 1987

School/Department	F	S	Jr	Sr	ALL FT	PT	FT & PT
<u>Liberal Arts &amp; Sciences (cont.)</u>							
Mathematics	99	71	55	52	277	21	298
Math/Actuarial	18	7	28	26	79	5	84
Math/Statistics	10	6	3	5	24	2	26
Middle Eastern Studies	1	-	1	-	2	-	2
Modern & Classical Languages:							
Classics	3	1	-	-	4	-	4
French	19	12	12	15	58	3	61
German	3	6	5	3	17	1	18
Italian	1	1	3	4	9	2	11
Russian	2	5	2	-	9	-	9
Spanish	11	18	12	15	56	4	60
Molecular & Cell Biology							
Biophysics	8	6	3	-	17	1	18
Philosophy	5	5	15	10	35	4	39
Physics	32	22	21	16	91	6	97
Political Science	164	125	146	119	554	20	574
Psychology	209	132	132	103	576	26	602
Slavic & E. European Studies	-	3	5	3	11	-	11
Sociology	24	18	31	20	93	5	98
Statistics	-	-	3	5	8	-	8
Urban Studies	2	-	5	2	9	-	9
Undecided	1,180	931	324	43	2,478	37	2,515
Total Liberal Arts & Sci.	2,533	1,953	1,642	1,135	7,263	290	7,553
<u>Nursing</u>							
Nursing	45	59	84	119	307	21	328
<u>Pharmacy</u>							
Pharmacy	95	61	83	164	403	25	428
<u>Summary - Storrs Campus</u>							
Ratcliffe Hicks	27	29	2	-	58	4	62
Agriculture & Natural Resources	61	65	97	110	333	36	369
Allied Health	19	23	72	123	237	22	259
Business Administration	-	32	639	539	1,210	132	1,342
Education	60	60	119	176	415	13	428
Engineering	350	228	342	458	1,378	124	1,502
Family Studies	48	67	112	127	354	22	376
Fine Arts	137	139	126	117	519	49	568
General Studies	-	-	-	7	7	54	61
Liberal Arts & Sciences	2,533	1,953	1,642	1,135	7,263	290	7,553
Nursing	45	59	84	119	307	21	328
Pharmacy	95	61	83	164	403	25	428
Total Storrs Campus	3,375	2,716	3,318	3,075	12,484	792	13,276

Regional Campuses and Center  
Undergraduate Enrollment  
By Location, by Class, and by Full-time/Part-time  
Fall 1987

Location	F	S	Jr	Sr	ALL FT	PT	FT & PT
Avery Point	208	102	10	1	321	103	424
Hartford	496	251	22	-	769	285	1,054
Stamford	210	116	47	32	405	210	615
Waterbury	307	140	11	4	462	94	556
Total Regional Campuses	1,221	609	90	37	1,957	692	2,649
Litchfield County Center for Higher Education	53	31	5	3	92	59	151

OIR/MKA/ms  
December, 1987

The University of Connecticut  
Regional Campuses and Center Enrollment, by School  
Selected years, Fall Semester 1977 to 1987

School/College	Avery Point	Hartford	Stamford	Torrington	Waterbury	Total	LCC for HE
<b>Agriculture &amp; Natural Resources:</b>							
1977	37	65	48	23	53	226	--
1980	23	43	29	7	39	141	--
1981	23	60	24	23	42	172	--
1982	17	48	20	22	27	134	--
1983	15	24	21	12	22	94	--
1984	10	17	15	9	16	67	--
1985	16	15	19	-	13	63	6
1986	13	25	10	-	7	55	5
1987	13	18	7	-	19	57	1
<b>Allied Health:</b>							
1977	2	4	1	-	2	9	--
1980	2	4	2	1	1	10	--
1981	1	5	-	4	6	16	--
1982	-	2	1	-	4	7	--
1983	1	4	2	-	7	14	--
1984	1	3	2	1	8	15	--
1985	2	3	-	-	3	8	--
1986	-	2	-	-	3	5	--
1987	-	1	-	-	1	2	2
<b>Business Admin.:</b>							
1977	46	124	136	14	72	392	--
1980	22	76	60	8	33	199	--
1981	20	61	60	7	31	179	--
1982	19	45	52	5	32	153	--
1983	18	44	52	6	39	159	--
1984	11	23	45	5	13	97	--
1985	2	4	16	-	3	25	--
1986	5	5	17	-	2	29	--
1987	3	2	10	-	2	17	1
<b>Education:</b>							
1977	7	4	4	-	6	21	--
1980	5	5	1	1	-	12	--
1981	8	3	3	1	-	15	--
1982	11	7	4	3	2	27	--
1983	11	5	2	2	4	24	--
1984	8	11	3	3	14	39	--
1985	9	10	3	-	5	27	--
1986	10	7	5	-	5	27	4
1987	11	5	5	-	5	26	3
<b>Engineering:</b>							
1977	60	114	69	18	106	367	--
1980	54	128	48	15	83	328	--
1981	73	149	58	21	101	402	--
1982	74	166	61	23	115	439	--
1983	71	128	56	18	91	364	--
1984	64	73	30	10	63	240	--
1985	52	74	29	-	50	205	8
1986	49	77	33	-	52	211	12
1987	40	86	33	-	59	218	9
<b>Family Studies:</b>							
1977	8	15	9	5	12	49	--
1980	15	6	10	3	8	42	--
1981	11	12	8	4	8	43	--
1982	11	15	8	4	8	46	--
1983	7	18	7	3	8	43	--
1984	6	20	13	5	16	60	--
1985	16	20	15	-	12	63	2
1986	9	30	8	-	13	60	5
1987	13	27	10	-	12	62	7

(continued)

(1) Includes only undergraduate students; excludes non-degree students.



The University of Connecticut  
Regional Campuses and Center Enrollment, by School  
Selected years, Fall Semester 1977 to 1987

School/College	Avery Point	Hartford	Stamford	Torrington	Waterbury	Total	LCC for RE
<b>Fine Arts:</b>							
1977	8	18	16	1	7	50	--
1980	9	22	20	-	12	63	--
1981	9	27	22	3	12	73	--
1982	12	27	21	4	5	69	--
1983	14	11	13	2	12	52	--
1984	8	14	11	5	5	43	--
1985	6	11	7	-	5	29	2
1986	14	17	10	-	8	49	6
1987	10	13	10	-	7	40	4
<b>General Studies:</b>							
1977	-	-	27	-	-	27	--
1980	-	23	103	11	9	146	--
1981	25	56	143	9	13	246	--
1982	45	98	182	15	18	358	--
1983	58	106	210	19	36	429	--
1984	73	122	205	27	38	465	--
1985	59	146	158	-	48	411	21
1986	60	202	154	-	63	479	9
1987	59	206	121	-	76	462	42
<b>Liberal Arts &amp; Sciences:</b>							
1977	159	436	286	92	276	1,249	--
1980	235	466	281	73	261	1,316	--
1981	230	535	323	101	322	1,511	--
1982	256	556	352	100	329	1,593	--
1983	231	462	348	98	288	1,427	--
1984	243	442	387	89	278	1,439	--
1985	236	488	393	-	334	1,451	66
1986	237	540	417	-	325	1,519	55
1987	268	667	410	-	348	1,693	78
<b>Nursing:</b>							
1977	1	7	7	-	5	20	--
1980	3	21	-	3	6	33	--
1981	9	17	3	8	8	45	--
1982	3	16	2	4	15	40	--
1983	7	14	1	2	11	35	--
1984	12	25	5	1	11	54	--
1985	10	28	2	-	9	49	--
1986	4	14	4	-	12	34	2
1987	4	17	5	-	15	41	3
<b>Pharmacy:</b>							
1977	4	4	8	5	10	31	--
1980	3	8	3	1	9	4	--
1981	4	5	1	2	12	24	--
1982	5	6	2	1	8	22	--
1983	3	5	3	-	7	18	--
1984	6	4	2	1	16	29	--
1985	3	8	2	-	26	39	1
1986	2	8	3	-	13	26	--
1987	3	12	4	-	12	31	1
<b>Total</b>							
1977	332	791	611	158	549	2,441	--
1980	371	802	557	123	471	2,324	--
1981	413	930	645	183	555	2,726	--
1982	453	986	705	181	563	2,888	--
1983	436	821	715	162	525	2,659	--
1984	442	754	718	156	478	2,548	--
1985	411	807	644	-	508	2,370	106
1986	403	927	661	-	503	2,494	98
1987	424	1,054	615	-	556	2,649	151

OIR/MKA/me

January, 1988

(1) Includes only undergraduate students; excludes non-degree students.

The University of Connecticut  
(excluding Health Center)  
Summer Session Enrollment  
(all sessions)  
Selected Years, 1975-1987

	1975	1980	1985	1986	1987
<u>Undergraduates</u>					
Agriculture & Natural Resources	196	182	144	121	97
Allied Health	145	202	138	153	148
Business Administration	536	561	537	580	640
Education	179	91	138	136	161
Engineering	332	530	519	594	578
Family Studies	129	99	164	178	177
Fine Arts	126	86	105	80	102
General Studies	---	67	285	298	301
Liberal Arts & Sciences	1,406	1,292	2,177	2,379	2,667
Nursing	172	126	198	166	163
Pharmacy	99	112	136	128	156
Non-degree	951	1,472	3,009	3,177	3,249
Total	4,271	4,820	7,550	7,990	8,439
<u>Graduate and Professional</u>					
Degree	1,058	924	934	1,127	1,019
Non-Degree	917	1,134	722	729	754
School of Social Work	286	230	402	317	237
School of Law	213	216	250	188	202
MBA Programs	806	938	746	881	842
Total	3,280	3,442	3,054	3,242	3,054
Grand Total	7,551	8,262	10,604	11,232	11,493

OIR/CJC/cjc  
January, 1988

Source: Office of the Registrar

The University of Connecticut  
Storrs and Regional Campuses  
Transfer Students  
Selected Years, Fall 1975-1987

Storrs Campus					
School/College	Fall 1975	Fall 1980	Fall 1985	Fall 1986	Fall 1987
Agriculture & Natural Resources	67	61	26	23	24
Allied Health	12	19	27	22	20
Business Administration	91	39	37	33	14
Education	33	27	21	18	23
Engineering	71	82	81	75	90
Family Studies	41	26	23	19	22
Fine Arts	46	44	30	48	24
Liberal Arts & Sciences	261	270	292	305	345
Nursing	1	30	10	22	6
Pharmacy	1	10	20	12	8
Sub-total, Storrs	<u>624</u>	<u>608</u>	<u>567</u>	<u>577</u>	<u>576</u>

Regional Campuses					
	Fall 1975	Fall 1980	Fall 1985	Fall 1986	Fall 1987
All Schools	192	197	209	191	202
Total, Storrs and Regional Campuses	<u>816</u>	<u>805</u>	<u>776</u>	<u>768</u>	<u>778</u>

OIR/cjc  
December, 1987

Source: Based on number of paid deposits, as reported by the Admissions Office.

The University of Connecticut  
Storrs, Regional Campuses, and Center  
Age Distribution, Undergraduate Students<sup>1</sup>  
Fall 1987

	Age																	
	15 - 19		20 - 24		25 - 29		30 - 34		35 - 39		40 - 44		45 - 59		60+		Total	
	M	F	M	F	M	F	M	F	M	F	M	F	M	F	M	F	M	F
Storrs:																		
Full-time	2,421	3,000	3,269	3,294	245	130	44	48	13	41	5	8	2	4	1	1	6,000	6,526
Part-time	44	40	413	332	84	70	29	58	15	30	3	31	5	25	-	1	593	587
Total	2,465	3,040	3,682	3,626	329	200	73	106	28	71	8	39	7	29	1	2	6,593	7,113
	40.2%		53.3%		3.9%		1.3%		0.7%		0.3%		0.3%					
Regional Campuses:																		
Avery Point																		
Full-time	133	110	44	25	5	5	3	2	-	1	-	1	1	1	-	-	186	145
Part-time	25	13	49	46	33	28	16	19	4	15	5	13	6	19	-	2	138	155
Total	158	123	93	71	38	33	19	21	4	16	5	14	7	20	-	2	324	300
	45.0%		26.3%		11.4%		6.4%		3.2%		3.1%		4.3%		0.3%			
Hartford																		
Full-time	312	284	99	57	13	8	3	3	-	4	-	1	-	-	-	-	427	357
Part-time	37	32	124	76	25	64	26	34	24	38	11	36	6	44	-	2	253	326
Total	349	316	223	133	38	72	29	37	24	42	11	37	6	44	-	2	680	683
	48.8%		26.1%		8.1%		4.8%		4.8%		3.5%		3.7%		0.2%			
Stamford																		
Full-time	125	144	61	65	4	11	3	8	-	1	-	3	-	1	-	-	193	233
Part-time	48	40	140	122	40	58	29	38	6	29	5	28	8	37	1	3	277	355
Total	173	184	201	187	44	69	32	46	6	30	5	31	8	38	1	3	470	588
	33.7%		36.7%		10.7%		7.4%		3.4%		3.4%		4.3%		0.4%			
Waterbury																		
Full-time	230	166	42	19	6	1	-	-	2	-	-	-	-	-	-	-	280	186
Part-time	18	5	27	19	6	17	7	9	4	24	5	19	1	18	-	1	68	112
Total	248	171	69	38	12	18	7	9	6	24	5	19	1	18	-	1	348	298
	64.9%		16.6%		4.6%		2.5%		4.6%		3.7%		2.9%		0.2%			
LCC for HE:																		
Full-time	34	37	12	12	4	2	-	3	1	-	-	-	1	-	-	-	52	54
Part-time	6	8	13	24	6	23	5	20	4	22	2	13	2	20	-	-	38	130
Total	40	45	25	36	10	25	5	23	5	22	2	13	3	20	-	-	90	184
	31.0%		22.3%		12.8%		10.2%		9.8%		5.5%		8.4%					
Storrs & Other Locations:																		
Full-time	3,255	3,741	3,527	3,472	277	157	53	64	16	47	5	13	4	6	1	1	7,138	7,501
Part-time	178	138	766	619	194	260	112	178	57	158	31	140	28	163	1	9	1,367	1,665
Total	3,433	3,879	4,293	4,091	471	417	165	242	73	205	36	153	32	169	2	10	8,505	9,166
	41.4%		47.4%		5.0%		2.3%		1.6%		1.1%		1.1%		0.1%			

OIR/CJC/January, 1988

(1)Includes Full-time, Part-time and Unclassified Undergraduate Students.

The University of Connecticut  
Storrs, Regional Campuses, and Center  
Applied, Admitted, and Deposits Paid  
Selected Years, 1975-1987

		1975	1980	1985	1986	1987
<u>Applied:</u>						
	Freshmen	13,807	11,460	12,281	12,513	13,714
	Transfers <sup>1</sup>	3,299	2,284	1,994	2,036	2,020
	Total	<u>17,106</u>	<u>13,744</u>	<u>14,275</u>	<u>14,549</u>	<u>15,734</u>
<u>Admitted:</u>						
Storrs:	Freshmen	4,820	5,253	6,716	7,430	7,775
	Transfers <sup>1</sup>	876	924	938	989	916
		<u>5,696</u>	<u>6,177</u>	<u>7,654</u>	<u>8,419</u>	<u>8,691</u>
Regional Campuses and Center:	Freshmen	2,701	2,238	2,627	2,664	3,394
	Transfers <sup>1</sup>	342	327	444	321	316
		<u>3,043</u>	<u>2,565</u>	<u>3,071</u>	<u>2,985</u>	<u>3,710</u>
	Total	8,739	8,742	10,725	11,404	12,401
<u>Deposits Paid:</u>						
Storrs:	Freshmen	2,283	2,283	2,540	2,795	3,198
	Transfers <sup>1</sup>	624	608	567	569	629
		<u>2,907</u>	<u>2,891</u>	<u>3,107</u>	<u>3,364</u>	<u>3,827</u>
Regional Campuses:	Freshmen					
	Avery Point	190	149	147	144	182
	Hartford	484	369	333	336	453
	Stamford	289	163	161	171	191
	Waterbury	344	246	231	218	296
Center:	Litchfield County Center for Higher Education	--	--	37	--	45
		<u>1,381</u>	<u>979</u>	<u>905</u>	<u>909</u>	<u>1,167</u>
Regional Campuses:	Transfers <sup>1</sup>					
	Avery Point	30	40	44	39	35
	Hartford	50	73	76	80	73
	Stamford	70	47	52	32	41
	Waterbury	26	21	29	26	19
Center:	Litchfield County Center for Higher Education	--	--	6	--	18
		<u>181</u>	<u>197</u>	<u>209</u>	<u>184</u>	<u>186</u>
	Total	4,469	4,067	4,221	4,459	5,180

OIR/JK/tab  
January, 1988

Source: Admissions Office Annual Reports.

(1) Transfers entering the Bachelor of General Studies program are not included in these figures.

The University of Connecticut  
Storrs and Regional Campuses  
Entering Freshmen Profile  
Fall 1987

SAT Scores	Admitted				Registered			
	Verbal		Math		Verbal		Math	
	#	% of Total	#	% of Total	#	% of Total	#	% of Total
<u>Storrs</u>								
700-800	102	1.3	489	6.3	25	0.8	127	4.3
600-699	1,049	13.6	2,427	31.4	302	10.2	795	26.7
500-599	3,210	41.5	3,142	40.6	1,196	40.2	1,279	43.0
400-499	2,803	36.2	1,450	18.8	1,172	39.4	655	22.0
Below 400	569	7.4	225	2.9	280	9.4	119	4.0
Sub-total	7,733	100.0	7,733	100.0	2,975	100.0	2,975	100.0
	Mean V- 508.4		Mean M- 566.2		Mean V- 496.7		Mean M- 552.1	
<u>Regional Campuses</u>								
700-800	6	0.2	19	0.6	2	0.2	11	1.0
600-699	80	2.4	286	8.4	38	3.3	120	10.5
500-599	628	18.6	991	29.3	218	19.0	323	28.2
400-499	1,618	47.9	1,441	42.7	501	43.8	450	39.3
Below 400	1,046	30.9	641	19.0	386	33.7	241	21.0
Sub-total	3,378	100.0	3,378	100.0	1,145	100.0	1,145	100.0
	Mean V- 433.1		Mean M- 474.3		Mean V- 429.2		Mean M- 473.9	
<u>Storrs &amp; Regional Campuses</u>								
700-800	108	1.0	508	4.6	27	0.7	138	3.4
600-699	1,129	10.2	2,713	24.4	340	8.2	915	22.2
500-599	3,838	34.5	4,133	37.2	1,414	34.3	1,602	38.9
400-499	4,421	39.8	2,891	26.0	1,673	40.6	1,105	26.8
Below 400	1,615	14.5	866	7.8	666	16.2	360	8.7
Total	11,111	100.0	11,111	100.0	4,120	100.0	4,120	100.0
	Mean V- 485.5		Mean M- 537.8		Mean V- 478.0		Mean M- 530.4	

High School Rank	Admitted		Registered	
	#	% of Total	#	% of Total
<u>Storrs</u>				
90-99%ile	2,482	32.1	797	26.8
80-89%ile	2,227	28.8	871	29.3
70-79%ile	1,475	19.1	624	21.0
Below 70%ile or no Rank	1,549	20.0	683	22.9
Sub-total	7,733	100.0	2,975	100.0
	Mean 77.9		Mean 76.7	
<u>Regional Campuses</u>				
90-99%ile	163	4.8	101	8.8
80-89%ile	287	8.5	151	13.2
70-79%ile	528	15.6	179	15.6
Below 70%ile or no Rank	2,400	71.1	714	62.4
Sub-total	3,378	100.0	1,145	100.0
	Mean 58.1		Mean 60.5	
<u>Storrs &amp; Regional Campuses</u>				
90-99%ile	2,645	23.8	898	21.8
80-89%ile	2,514	22.6	1,022	24.8
70-79%ile	2,003	18.0	803	19.5
Below 70%ile or no Rank	3,949	35.6	1,397	33.9
Total	11,111	100.0	4,120	100.0
	Mean 71.9		Mean 72.2	
	Median 83.8		Median 82.1	
	Median 60.1		Median 63.5	
	Median 78.0		Median 78.3	

DIR/LET/rmc  
January, 1988

Source: Admissions Office Annual Report

The University of Connecticut  
Storrs and Regional Campuses  
Mean SAT Scores & Class Rankings  
Entering Freshmen  
Selected Years, 1975-1987

School/College	SAT		Decile	Number of Freshmen		Total
	Verbal	Math	Class Rank	Men	Women	
<b>Agriculture &amp; Natural Resources</b>						
1975	522	551	79.6	98	76	142
1980	493	531	80.6	56	72	128
1982	512	549	82.4	34	47	81
1983	501	537	80.5	29	57	86
1984	512	539	82.0	27	34	61
1985	486	544	78.2	22	35	57
1986	496	522	73.0	24	52	76
1987	473	505	69.0	30	50	80
<b>Allied Health</b>						
1975	522	553	88.3	8	73	81
1980	509	561	88.7	6	57	63
1982	523	560	90.1	11	63	74
1983	515	560	90.7	12	66	78
1984	514	555	89.3	4	56	60
1985	521	526	90.6	3	61	64
1986 <sup>1</sup>	466	532	85.0	7	19	26
1987	473	547	85.0	6	14	20
<b>Business Admin.<sup>2</sup></b>						
1975	489	554	78.7	198	84	282
1980	493	553	83.4	185	177	362
1981	489	545	84.8	181	204	385
1982	504	553	85.0	177	205	382
1983	502	560	85.9	191	209	400
<b>Engineering</b>						
1975	518	613	83.0	208	27	235
1980	512	611	89.0	253	76	329
1982	536	618	90.7	217	96	313
1983	529	624	90.3	242	90	332
1984	532	631	90.9	224	56	280
1985	532	629	89.6	253	51	304
1986	521	629	88.9	370	64	434
1987	500	612	84.0	378	56	434
<b>Fine Arts</b>						
1975	533	548	79.6	26	72	98
1980	491	506	79.2	45	72	117
1982	490	499	79.5	33	61	94
1983	500	519	79.4	43	76	119
1984	484	502	76.0	39	54	93
1985	491	509	75.9	32	45	77
1986	503	518	73.0	64	85	149
1987	493	506	68.0	50	88	138
<b>Family Studies</b>						
1975	491	525	83.6	1	50	51
1980	482	488	79.7	1	24	25
1982	467	459	73.1	1	23	24
1983	491	513	83.9	1	26	27
1984	489	508	79.8	15	66	81
1985	472	502	77.2	6	36	42
1986	470	496	74.0	15	74	89
1987	437	456	68.0	8	58	66

(continued)

- (1) Some Allied Health programs began junior year admission in 1986.  
 (2) In 1984 the School of Business Administration began admitting students at the Junior level, so there are no entering Freshmen scores beyond 1983.

The University of Connecticut  
Storrs and Regional Campuses  
Mean SAT Scores & Class Rankings  
Entering Freshmen  
Selected Years, 1975-1987

School/College	SAT		Decile	Number of Freshmen		Total
	Verbal	Math	Class Rank	Men	Women	
<b>Liberal Arts &amp; Sci.</b>						
1975	526	564	83.8	551	579	1,130
1980	496	536	79.4	473	589	1,062
1982	508	540	81.1	557	680	1,237
1983	493	539	80.0	587	677	1,264
1984	499	546	80.9	705	882	1,587
1985	498	551	79.8	839	924	1,763
1986	497	541	78.0	1,248	1,403	2,651
1987	475	522	74.0	1,363	1,618	2,981
<b>Nursing</b>						
1975	501	520	86.8	1	86	87
1980	461	516	86.9	1	95	96
1982	510	516	88.0	1	82	83
1983	486	524	82.8	1	94	95
1984	463	495	83.3	3	70	73
1985	480	518	83.5	0	71	71
1986	454	483	81.0	0	69	69
1987	439	476	73.0	5	66	71
<b>Pharmacy</b>						
1975	520	583	88.5	53	60	113
1980	500	546	87.2	23	46	69
1981	497	571	80.8	23	39	62
1982	506	565	88.2	18	35	53
1983	481	555	87.3	20	51	71
1984	503	549	86.3	31	50	81
1985	500	552	86.9	21	71	92
1986	488	550	84.0	33	59	92
1987	484	541	83.0	35	75	110
<b>Summary - Storrs<sup>3</sup></b>						
1975	518	564	83.0	1,149	1,113	2,262
1980	495	546	82.3	1,061	1,218	2,279
1981	496	547	82.5	1,186	1,289	2,475
1982	510	550	83.5	1,061	1,305	2,366
1983	500	552	83.0	1,143	1,369	2,512
1984	500	551	82.0	1,081	1,306	2,387
1985	500	556	82.0	1,214	1,326	2,540
1986	497	545	79.0	1,318	1,477	2,795
1987	494	550	79.0	1,354	1,573	2,927
<b>Regional Campuses<sup>3</sup></b>						
1975	465	509	71.3	836	552	1,388
1980	453	495	68.6	551	427	978
1982	454	504	69.5	708	557	1,265
1983	454	494	69.1	498	431	929
1984	454	494	67.3	490	422	912
1985	447	494	61.9	498	407	905
1986	439	483	61.0	499	410	909
1987	425	471	62.0	579	491	1,070
<b>Storrs and Regional<sup>3</sup> Campuses</b>						
1975	498	543	78.6	1,985	1,665	3,650
1980	482	531	78.1	1,612	1,645	3,257
1982	490	534	78.5	1,769	1,862	3,631
1983	487	536	79.2	1,641	1,800	3,441
1984	487	535	77.9	1,582	1,740	3,322
1985	485	540	77.2	1,711	1,730	3,441
1986	483	532	74.9	1,817	1,887	3,704
1987	476	529	74.0	1,933	2,064	3,997

OIR

January, 1988

Source: Admissions Office Annual Report

(3)Includes 30 to 50 freshmen not covered in the School figures.



The University of Connecticut  
Storrs and Regional Campuses  
Retention of Entering Freshmen  
By Location at Entrance

	Storrs	Regional Campuses	Storrs and Regional Campuses
Fall 1965 to Spring 1969			
Entering Freshmen, Fall 1965	2,002	853	2,855
# Registered 8th Semester, Spring 1969	1,338	464	1,802
% Retention in Fourth Year	66.8	54.4	63.1
Fall 1975 to Spring 1979			
Entering Freshmen, Fall 1975	2,253	1,315	3,568
# Registered 8th Semester, Spring 1979	1,614	667	2,281
% Retention in Fourth Year	71.6	50.7	63.9
Fall 1979 to Spring 1983			
Entering Freshmen, Fall 1979	2,343	926	3,269
# Registered 8th Semester, Spring 1983	1,646	474	2,120
% Retention in Fourth Year	70.3	51.2	64.9
Fall 1980 to Spring 1984			
Entering Freshmen, Fall 1980	2,221	954	3,175
# Registered 8th Semester, Spring 1984	1,545	433	1,978
% Retention in Fourth Year	69.6	45.4	62.3
Fall 1981 to Spring 1985			
Entering Freshmen, Fall 1981	2,394	1,151	3,545
# Registered 8th Semester, Spring 1985	1,724	562	2,286
% Retention in Fourth Year	72.0	48.8	64.5
Fall 1982 to Spring 1986			
Entering Freshmen, Fall 1982	2,236	1,143	3,379
# Registered 8th Semester, Spring 1986	1,651	558	2,209
% Retention in Fourth Year	73.8	48.8	65.4
Fall 1983 to Spring 1987			
Entering Freshmen, Fall 1983	2,388	851	3,239
# Registered 8th Semester, Spring 1987	1,757	412	2,169
% Retention in Fourth Year	73.6	48.4	67.0

OIR/cjc  
December, 1987

The University of Connecticut  
Degrees Conferred  
1882 - 1987

1882 - 1948			1949 - 1987						
	BACHELOR'S	MASTER'S		BACHELOR'S	MASTER'S	Ph.D.	J.D.	D.M.D.	M.D.
1882	---		1949	1,040	69	3			
1883	6*		1950	1,570	119	7	44		
1884	6		1951	1,242	169	5	66		
1885	6		1952	1,077	271	10	47		
1886	14		1953	1,053	237	19	57		
1887	6		1954	1,105	249	17	55		
1888	9		1955	1,067	242	32	55		
1889	6		1956	1,081	304	28	56		
1890	13		1957	1,116	296	34	54		
1891	13		1958	1,337	328	37	51		
1892	N/A		1959	1,367	337	48	51		
1893	15		1960	1,272	318	53	63		
1894	8		1961	1,218	331	34	54		
1895	8		1962	1,289	300	47	67		
1896	10		1963	1,438	416	63	70		
1897	15		1964	1,631	501	62	67		
1898	14		1965	1,665	566	85	58		
1899	19		1966	1,679	656	105	70		
1900	18		1967	1,725	720	119	101		
1901	10		1968	1,942	772	111	103		
1902	11		1969	2,177	775	151	125		
1903	6		1970	2,396	849	148	97		
1904	8		1971	2,408	981	158	105		
1905	15		1972	2,954	978	204	163	12	29
1906	15		1973	3,191	947	176	186	17	31
1907	17		1974	3,228	953	191	202	12	32
1908	18		1975	3,208	996	193	180	16	37
1909	29		1976	3,239	1,083	217	189	29	61
1910	27		1977	3,278	1,172	200	208	31	67
1911	N/A		1978	3,243	1,225	189	192	36	66
1912	7		1979	3,072	1,058	161	210	44	85
1913	2		1980	2,925	1,098	194	210	43	84
1914	15		1981	3,081	1,136	204	168	44	83
1915	10		1982	2,878	1,051	168	179	44	91
1916	N/A		1983	2,889	1,087	159	187	41	84
1917	26		1984	2,825	992	195	182	48	84
1918	11		1985	2,929	972	181	202	37	83
1919	15		1986	3,077	1,052	174	196	41	82
1920	24	1	1987	2,906	962	193	203	35	86
1921	38	2							
1922	53	3	Total	87,673	26,821	4,376	4,573	530	1,085
1923	58	4							
1924	45	2							
1925	66	5							
1926	64	3							
1927	77	4							
1928	74	1							
1929	95	4							
1930	92	0							
1931	105	0							
1932	82	4							
1933	109	1							
1934	101	3							
1935	92	4							
1936	134	3							
1937	141	4							
1938	150	7							
1939	150	6							
1940	176	10							
1941	191	9							
1942	260	19							
1943	247	13							
1944	203	27							
1945	205	31							
1946	278	11							
1947	379	26							
1948	687	46							

OIR/January, 1988

\*From 1883-1910 a "Certificate" was awarded rather than a "Degree"

The University of Connecticut  
Total University  
Degrees Conferred  
Selected Years, 1970-1987

Bachelors

	Bachelors				
	1970	1980	1985	1986	1987
Agriculture & Natural Resources	67	267	184	151	143
Allied Health	60	107	104	106	111
Business Administration	260	537	549	526	502
Education	204	235 <sup>1</sup>	128 <sup>1</sup>	151 <sup>1</sup>	159 <sup>1</sup>
Engineering	157	305	367	365	310
Family Studies	148	162	125	165	157
Fine Arts	46	89	95	110	98
General Studies	---	11	92	152	130
Liberal Arts & Sciences	1,283	1,023	1,084	1,143	1,138
Nursing	97	92	137	126	103
Pharmacy	75	97	64	82	55
Social Work	--	--	--	--	--
Health Center <sup>2</sup>	--	--	--	--	--
Total	2,397	2,925	2,929	3,077	2,906
Liberal Arts & Sciences <sup>3</sup>					
Psychology & Linguistics	127	134	115	105	100
Biological Sciences	98	144	88	113	106
Humanities	402	190	170	156	179
Math Sciences	80	34	71	99	88
Physical Sciences	44	68	62	58	53
Social Sciences	532	398	517	555	545
Other	---	55	61	57	67
Sub Total	1,283	1,023	1,084	1,143	1,138

OIR  
December, 1987

(1)Adjusted to include degrees in Secondary Education for students with teaching concentration in College of Liberal Arts & Sciences fields. The appropriate College of Liberal Arts & Sciences fields are reduced accordingly.

(2)Biomedical Sciences, etc.

(3)College of Liberal Arts & Sciences

Psychology & Linguistics  
Biological Sciences-----Ecology & Evolutionary Biology, Molecular & Cell Biology, Physiology & Neurobiology  
Humanities-----English, Modern & Classical Languages, and Philosophy  
Mathematical Sciences-----Mathematics and Statistics  
Physical Sciences-----Chemistry, Geology & Geophysics, Physics, and Polymer Science  
Social Sciences-----Anthropology, Communication Sciences, Economics, Geography, History, Journalism, Political Science, and Sociology  
Other-----Comparative Literature, Individualized Major, Materials Science, Medieval Studies, Urban Studies, and Area Studies. Art History is reported under Fine Arts.

The University of Connecticut  
Total University  
Degrees Conferred  
Selected Years 1970-1987

Masters

	Masters				
	1970	1980	1985	1986	1987
Agriculture & Natural Resources	17	51	43	28	26
Allied Health	---	---	7	5	10
Business Administration	150	349	296	246	267
Education	212	233	124	153	136
Engineering	116	64	63	84	73
Family Studies	26	13	14	16	12
Fine Arts	26	20	24	19	25
General Studies	--	--	--	--	--
Liberal Arts & Sciences	220	200	169	201	179
Nursing	---	31	21	27	27
Pharmacy	4	1	3	2	4
Social Work	77	134	201	246	194
Health Center <sup>1</sup>	---	2	7	25	9
Total	848	1,098	972	1,052	962
Liberal Arts & Sciences <sup>2</sup>					
Psychology & Linguistics	11	21	17	36	21
Biological Sciences	41	37	19	25	18
Humanities	50	21	13	16	16
Math Sciences	9	9	12	12	14
Physical Sciences	27	28	30	24	17
Social Sciences	82	83	68	75	70
Other	--	2	10	13	23
Sub-total	220	200	169	201	179

OIR  
December, 1987

(1) Biomedical Sciences, etc.

(2) College of Liberal Arts & Sciences

Psychology & Linguistics

Biological Sciences-----Ecology & Evolutionary Biology, Molecular  
& Cell Biology, Physiology & Neurobiology

Humanities-----English, Modern & Classical Languages,  
and Philosophy

Mathematical Sciences-----Mathematics and Statistics

Physical Sciences-----Chemistry, Geology & Geophysics, Physics,  
and Polymer Science

Social Sciences-----Anthropology, Communication Sciences,  
Economics, Geography, History, Journalism,  
Political Science, and Sociology

Other-----Comparative Literature, Individualized  
Major, Materials Science, Medieval Studies,  
Urban Studies, and Area Studies. Art History  
is reported under Fine Arts.

The University of Connecticut  
Total University  
Degrees Conferred  
Selected Years, 1970-1987

Doctoral

	Doctoral				
	1970	1980	1985	1986	1987
Agriculture & Natural Resources	5	3	3	6	5
Allied Health	--	--	--	--	--
Business Administration	--	--	--	--	--
Education	35	65	59	54	54
Engineering	20	15	19	17	21
Family Studies	--	2	2	--	1
Fine Arts	--	1	3	3	1
General Studies	--	--	--	--	--
Liberal Arts & Sciences	84	96	83	77	91
Nursing	--	--	--	--	--
Pharmacy	5	4	7	8	10
Social Work	--	--	--	--	--
Health Center <sup>1</sup>	--	8	5	9	10
	<u>149</u>	<u>194</u>	<u>181</u>	<u>174</u>	<u>193</u>
Liberal Arts & Sciences <sup>2</sup>					
Psychology & Linguistics	11	21	20	18	23
Biological Sciences	22	15	16	20	18
Humanities	5	16	7	1	6
Math Sciences	6	2	1	2	3
Physical Sciences	21	14	12	21	15
Social Sciences	19	27	24	13	22
Other	--	1	3	2	4
Sub-total	<u>84</u>	<u>96</u>	<u>83</u>	<u>77</u>	<u>91</u>
Professional					
Dentistry	--	43	36	41	35
Law	97	210	202	196	203
Medicine	--	84	83	80	86
Total	<u>97</u>	<u>337</u>	<u>321</u>	<u>317</u>	<u>324</u>

OIR/MKA/ma  
December, 1987

(1)Biomedical Sciences, etc.

(2)College of Liberal Arts & Sciences

Psychology & Linguistics

Biological Sciences-----Ecology & Evolutionary Biology, Molecular  
& Cell Biology, Physiology & Neurobiology

Humanities-----English, Modern & Classical Languages,  
and Philosophy

Mathematical Sciences-----Mathematics and Statistics

Physical Sciences-----Chemistry, Geology & Geophysics, Physics,  
and Polymer Science

Social Sciences-----Anthropology, Communication Sciences,  
Economics, Geography, History, Journalism,  
Political Science, and Sociology

Other-----Comparative Literature, Individualized  
Major, Materials Science, Medieval Studies,  
Urban Studies, and Area Studies. Art History  
is reported under Fine Arts.

# ALUMNI

The University of Connecticut  
Alumni Geographic Distribution  
As of October 31, 1987

Location	Alumni	Location	Alumni
Alabama	115	Montana	29
Alaska	64	Nebraska	49
Arizona	279	Nevada	41
Arkansas	43	New Hampshire	1,019
California	2,276	New Jersey	1,914
Colorado	362	New Mexico	92
Connecticut	53,002	New York	3,847
Delaware	128	North Carolina	434
District of Columbia	226	North Dakota	16
Florida	1,604	Ohio	502
Georgia	404	Oklahoma	55
Hawaii	70	Oregon	119
Idaho	41	Pennsylvania	1,191
Illinois	537	Rhode Island	1,112
Indiana	187	South Carolina	184
Iowa	77	South Dakota	22
Kansas	74	Tennessee	178
Kentucky	98	Texas	630
Louisiana	117	Utah	43
Maine	781	Vermont	603
Maryland	971	Virginia	1,043
Massachusetts	5,396	Washington	254
Michigan	365	West Virginia	61
Minnesota	157	Wisconsin	158
Mississippi	43	Wyoming	31
Missouri	141	Foreign	575
		P. Rico & Virgin Is.	122
		Total	81,882

OIR/cjc  
December, 1987

Source: Alumni Office

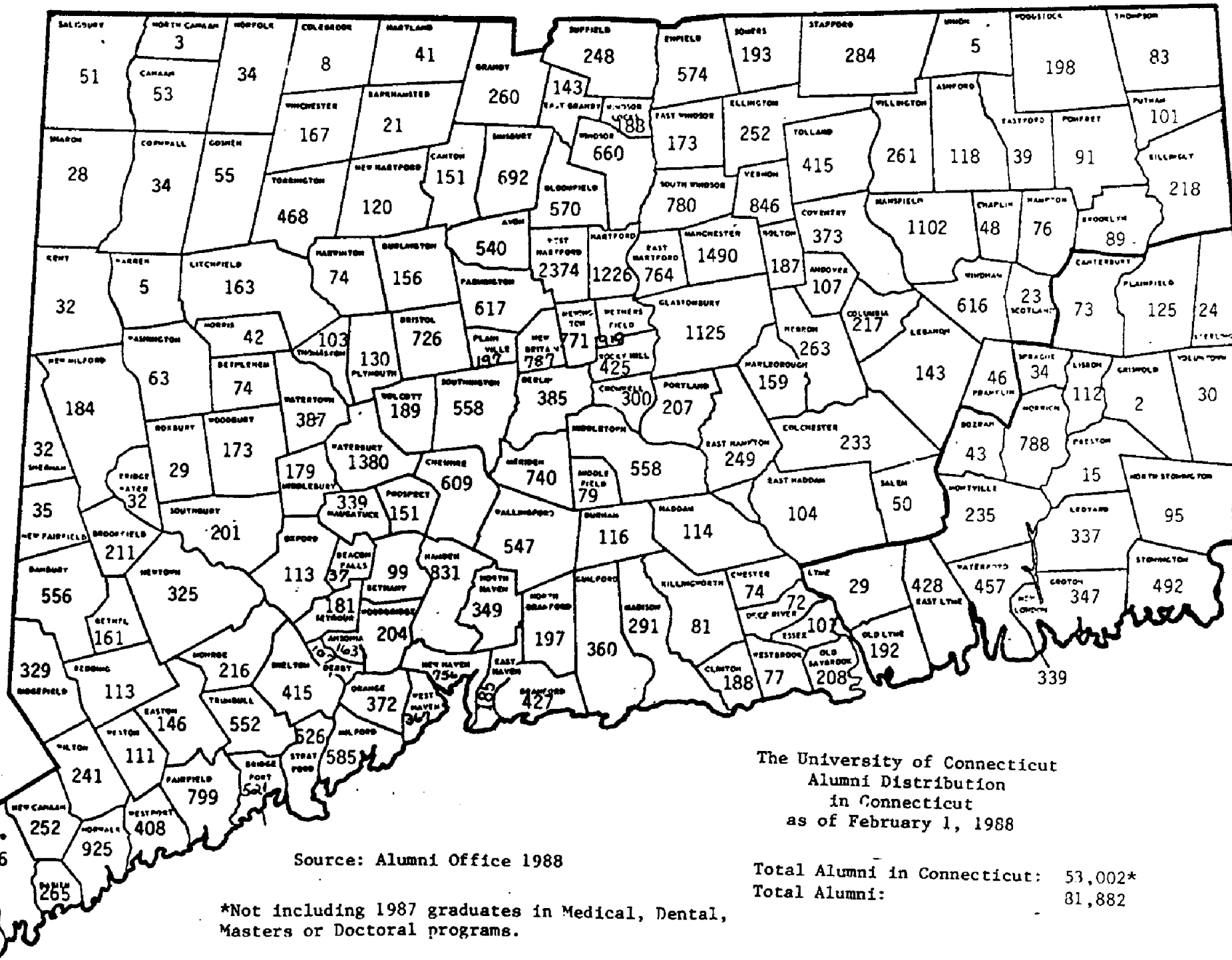

The University of Connecticut  
Alumni Distribution  
in Connecticut  
as of February 1, 1988

Source: Alumni Office 1988

\*Not including 1987 graduates in Medical, Dental, Masters or Doctoral programs.

Total Alumni in Connecticut: 53,002\*  
Total Alumni: 81,882



The University of Connecticut  
Number of Alumni and Alumni Support  
1963-1987

Year	Number Receiving Alumni Mailings	Number of Contributors	Total Alumni Support <sup>1</sup>
1963-64 <sup>2</sup>	25,000 <sup>3</sup>	2,240	\$ 25,290
1964-65	26,000 <sup>3</sup>	2,755	37,522
1965-66	28,000 <sup>3</sup>	3,510	60,385
1966-67	30,000 <sup>3</sup>	4,510	88,220
1967-68	33,000 <sup>3</sup>	5,368	96,672
1968-69	36,000 <sup>3</sup>	5,251	114,097
1969-70	39,000 <sup>3</sup>	5,392	128,016
1970-71	40,941	5,331	136,641
1971-72	43,892	5,032	137,342
1972-73	46,102	5,216	292,193
1973-74	50,619	5,602	224,695
1974-75	52,984	7,008	211,203
1975-76	57,024	6,655	264,806
1976-77	59,750	7,285	253,936
1977-78	62,969	8,342	350,004
1978-79	65,902	8,356	433,610
1979-80	70,220	8,537	500,277
1980-81	72,426	8,763	534,369
1981-82	75,927	9,469	764,498
1982-83	77,881	10,715	908,747
1983-84	79,235	10,862	1,058,472
1984-85	79,556	11,133	1,183,759
1985-86	80,587	11,605	1,285,295
1986-87	82,975	9,313	1,250,695

OIR/cjc December, 1987

(1)Includes: Margin for Excellence, Special Alumni Gifts, School of Law Alumni, Insurance.

(2)The Alumni Program of Giving was instituted in 1963. Prior to 1963 Alumni support totaled less than \$10,000.

(3)Estimate.

Source: Alumni Office

The University of Connecticut  
Total Responses to Survey of 1987 Graduating Class  
Demographic and General Questions

# of respondents	974	Entered University:	Primary reason for originally selecting the University:	In retrospect, primary reason should have been:
% of graduates <sup>1</sup>	34.2%	(a) as freshman 76.1%	(a) Variety of programs 8.8%	(a) Variety of programs 14.3%
Respondents by sex:		(b) as non-freshman transfer from:	(b) Quality of programs 15.3%	(b) Quality of programs 52.7%
Male	40.8%	Reg. Comm. College 3.5%	(c) Location 15.3%	(c) Location 3.6%
Female	59.2%		(d) Level of tuition & fees 38.5%	(d) Level of tuition & fees 14.0%
Respondents by age:		State Tech. College 1.3%	(e) To live away from home 1.5%	(e) To live away from home 0.5%
18 - 20	0.3%	State College 2.4%	(f) Relatives wanted me to attend 4.2%	(f) Relatives wanted me to attend 0.4%
21 - 24	84.2%	Private Instit. in Ct. 2.4%	(g) Specific program offered (____) 8.7%	(g) Specific program offered (____) 8.5%
25 - 34	10.9%	New England public & private 4.7%	(h) Many friends attend 1.1%	(h) Many friends attend 0.2%
35 - 49	3.6%	All Other 7.2%	(i) Other (____) 5.2%	(i) Other (____) 3.9%
50 or over	0.8%	No response 2.0%	(j) No response 1.2%	(j) No response 2.0%
no response	0.2%	Transfer Sub-Total 23.5%		
By ethnic background:		(c) No response 0.5%	Would you recommend The University of Connecticut to others planning to attend college?	
White	95.5%	Decided on major field:		
Hispanic	0.5%	(a) Before entering college 34.5%		
Black	2.1%	(b) As a freshman 11.8%		
American Indian	0.1%	(c) As a sophomore 28.1%		
Asian-American	1.0%	(d) As a junior 21.7%		
No response	0.8%	(e) As a senior 2.1%		
By location of initial registration		(f) Don't remember 0.9%		
Avery Point	3.7%	(g) No response 0.9%		
Hartford	8.8%		Yes	92.2%
Stamford	5.7%		No	6.1%
Torrington	1.4%		No Response	1.7%
Waterbury	4.2%			
Regional Campus Sub-total	23.8%			
Storrs	75.9%			
No Response	0.2%			

OIR/FW/rjl  
January, 1988

(1)Percentage based on adjusted population of 2,847 graduates. The total number of bachelor's degrees was 2,906. For this study, graduates who received dual degrees (20) were counted only once and graduates who could not be reached by mail (39) were deleted from the total.

The University of Connecticut  
Total Responses to Survey of 1987 Graduating Class  
Employment

Currently employed:		Type of employer: (% based on 852 employed)	Where employed: (% based on 852 employed)	
(a) Full-time	754 77.4%	Business	428 50.2%	
(b) Part-time	98 10.1%	Education	82 9.6%	
Sub-total	852 87.5%	Factory/Industry	57 6.7%	
Entered graduate or professional school full-time	103 10.6%	Media	17 2.0%	
Net (non-duplicating) employed full-time or part-time or in graduate school full-time	922 94.7%	Self-employed	33 3.9%	
If not employed, are you looking for full-time work		Government-Local	10 1.2%	
(a) Yes	34 3.5%	Government-State	31 3.6%	
(b) No	11 1.1%	Government-Federal	26 2.1%	
(c) No response	5 0.5%	Military Service	7 0.8%	
Entered graduate or professional school part-time	75 7.7%	Hospital or other health related; or non-profit	105 12.3%	
Expect to enter graduate school at a later date	653 67.0%	Agriculture	12 1.4%	
Do you consider your position career-related? (responses of those employed full-time)		Other	38 4.5%	
(a) Yes	70.8%	No response	6 .07%	
(b) No	16.2%			
(c) No response	12.9%			
			Connecticut	651 76.4%
			Massachusetts	58 6.8%
			New York	45 5.3%
			California	9 1.1%
			Maine	4 0.5%
			New Jersey	7 0.8%
			Rhode Island	8 0.9%
			New Hampshire	5 0.6%
			Washington DC	6 0.7%
			Maryland	4 0.5%
			All other states, foreign countries, and no states given	55 6.5%

OIR/FW/rjl  
February, 1988

(1) Responses tabulated for those not employed and not in Graduate School full-time. Two individuals did not report employment status and were excluded.

The University of Connecticut  
Selected Responses to Survey of Graduates  
1977-1987  
Employment

	1977	1978	1979	1980	1981	1982	1983	1985	1986	1987
Currently employed:										
(a) full-time	805 61.9%	803 67.2%	741 69.1%	703 67.8%	724 67.9%	703 65.4%	624 62.3%	818 75.1%	825 75.1%	754 77.4%
(b) part-time	215 16.5%	124 10.4%	120 11.2%	130 12.5%	131 12.2%	153 14.2%	158 15.8%	102 9.4%	112 10.2%	98 10.1%
sub-total	1,020 78.4%	927 77.7%	861 80.3%	833 80.3%	855 80.2%	856 79.6%	782 78.1%	920 84.5%	937 85.3%	852 87.5%
Entered graduate or professional school full-time	233 17.9%	167 14.0%	144 13.4%	167 16.1%	142 13.3%	122 11.3%	132 13.2%	106 9.7%	114 10.4%	103 10.6%
Net (non-duplicating) employed full-time or part-time or in graduate school full-time	* *	1,043 87.3%	957 89.3%	938 90.5%	951 89.2%	931 86.6%	872 87.1%	999 92.5%	1,005 91.5%	922 94.7%
If not employed, are you looking for full-time work? <sup>1</sup>										
(a) Yes	* *	112 9.4%	88 8.2%	82 7.9%	87 8.2%	112 10.4%	95 9.5%	65 6.0%	69 6.3%	34 3.5%
(b) No	* *	17 1.4%	27 2.5%	10 1.0%	11 1.0%	15 1.4%	13 1.3%	18 1.7%	14 1.3%	11 1.1%
Entered graduate or professional school part-time	85 6.5%	114 9.5%	94 8.8%	79 7.6%	85 8.0%	81 7.5%	71 7.1%	93 8.5%	74 6.7%	75 7.7%
Expect to attend graduate or professional school later	743 57.2%	713 59.7%	678 63.2%	675 65.1%	698 65.5%	727 67.6%	636 63.5%	725 66.6%	749 68.2%	653 67.0%

\*Not used that year.

(1) Responses tabulated for those not employed and not in Graduate School full-time.

Two individuals did not report employment status and were excluded.

(continued)

The University of Connecticut  
Selected Responses to Survey of Graduates  
1977-1987  
Employment

	1977	1978	1979	1980	1981	1982	1983	1985	1986	1987
Total number employed:	1,020	927	861	833	855	856	782	920	937	852
Type of employer:										
Business	490 48.0%	437 47.1%	459 53.3%	419 50.3%	459 53.7%	475 55.5%	467 59.7%	531 57.7%	491 52.4%	428 50.2%
Education	152 14.9%	114 12.3%	76 8.8%	92 11.0%	97 11.3%	89 10.4%	58 7.4%	65 7.1%	67 7.2%	82 9.6%
Factory/Industry	* *	* *	* *	* *	* *	* *	* *	* *	57 6.1%	57 6.7%
Media	10 1.0%	15 1.6%	15 1.7%	14 1.7%	19 2.2%	15 1.8%	17 2.2%	22 2.4%	22 2.3%	17 2.0%
Self-employed	6 0.6%	22 2.4%	22 2.6%	9 1.1%	20 2.3%	30 3.5%	24 3.1%	21 2.3%	20 2.1%	33 3.9%
Government - local	28 2.7%	10 1.1%	12 1.4%	8 1.0%	15 1.8%	14 1.6%	9 1.2%	10 1.1%	12 1.3%	10 1.2%
Government - state	35 3.4%	57 6.1%	38 4.4%	41 4.9%	26 3.0%	23 2.7%	24 3.1%	31 3.4%	25 2.7%	31 3.6%
Government - federal	15 1.5%	24 2.6%	26 3.0%	22 2.6%	15 1.8%	20 2.3%	9 1.2%	30 3.3%	18 1.9%	26 2.1%
Military Service	15 1.5%	16 1.7%	13 1.5%	10 1.2%	11 1.3%	14 1.6%	8 1.0%	19 2.1%	19 2.0%	7 0.8%
Hospital or other Health related; or non-profit	179 17.6%	151 16.3%	136 15.8%	131 15.7%	147 17.2%	127 14.8%	132 16.9%	156 17.0%	156 16.6%	105 12.3%
Agriculture	* *	* *	18 2.1%	13 1.6%	15 1.8%	18 2.1%	12 1.5%	13 1.4%	13 1.4%	12 1.4%
Other	54 5.3%	74 8.0%	43 5.0%	58 7.0%	29 3.4%	28 3.3%	18 2.3%	17 1.8%	30 3.2%	38 4.5%
No response	36 3.5%	7 0.8%	3 0.4%	16 1.9%	2 0.2%	3 0.4%	4 0.4%	5 0.5%	7 0.7%	6 0.7%

(continued)

The University of Connecticut  
Selected Responses to Survey of Graduates  
1979-1987  
Top Ten Hiring States for 1987  
With Prior History Displayed

	1979	1980	1981	1982	1983	1984	1985	1986	1987
# employed	861	833	855	856	782	894	920	937	852
Where employed:									
Connecticut	572 66.4%	564 67.7%	569 66.5%	640 74.8%	580 74.2%	628 70.2%	686 74.5%	662 70.7%	651 76.4%
Massachusetts	70 8.1%	59 7.1%	54 6.3%	43 5.0%	46 5.9%	53 5.9%	52 5.6%	74 7.9%	58 6.8%
New York	52 6.0%	42 5.0%	58 6.8%	39 4.6%	34 4.3%	49 5.5%	55 6.0%	48 5.1%	45 5.3%
California	19 2.2%	19 2.3%	19 2.2%	13 1.5%	13 1.7%	13 1.5%	16 1.7%	16 1.7%	9 1.1%
Rhode Island	4* 0.5%	8 1.0%	9 1.1%	4* 0.5%	6 0.8%	8 0.9%	6 0.7%	11 1.2%	8 0.9%
New Jersey	16 1.9%	17 2.0%	25 2.9%	13 1.5%	13 1.7%	15 1.7%	9 1.0%	13 1.4%	7 0.8%
Washington, DC	11 1.2%	1* 0.1%	6* 0.7%	0* 0.0%	1* 0.1%	3* 0.3%	2* 0.2%	3* 0.3%	6 0.7%
New Hampshire	8 0.9%	6 0.7%	7 0.8%	4* 0.5%	5 0.6%	7 0.8%	4* 0.4%	7 0.7%	5 0.6%
Maryland	6 0.7%	3* 0.4%	7 0.8%	5 0.6%	8 1.0%	5* 0.6%	6 0.7%	3* 0.3%	4 0.5%
Maine	1* 0.1%	2* 0.2%	3* 0.4%	3* 0.4%	1* 0.1%	2* 0.2%	5* 0.5%	2* 0.2%	4 0.5%
Other states and foreign countries	102 11.8%	112 13.4%	98 11.5%	92 10.7%	75 9.6%	111 12.4%	79 8.6%	98 10.5%	55 6.5%

OIR/FW/nmc  
January, 1988

\*Not one of top ten states hiring UCONN graduates that year.

The University of Connecticut  
Selected Responses to Survey of Graduates  
1977-1987  
Demographic and General Questions

	1977	1978	1979	1980	1981	1982	1983	1985	1986	1987
# of respondents	1,300	1,195	1,072	1,037	1,066	1,075	1,001	1,089	1,098	974
% of graduates	40.6%	37.6%	35.7%	36.4%	35.5%	38.4%	35.5%	37.9%	36.3%	34.2%
Respondents by sex:										
Male	48.0%	50.8%	49.3%	46.4%	43.2%	46.7%	38.3%	43.6%	38.3%	40.8%
Female	51.8%	48.7%	50.7%	53.6%	56.8%	53.2%	61.7%	56.4%	61.9%	59.2%
No response	0.2%	0.5%	---	---	---	---	---	---	0.2%	---
Respondents by age:										
18-20	0.8%	0.5%	0.4%	0.3%	0.2%	0.3%	0.2%	0.1%	0.2%	0.3%
21-24	87.3%	88.9%	88.2%	87.2%	86.3%	84.7%	85.6%	86.3%	83.1%	84.2%
25-34	10.0%	8.9%	10.3%	10.5%	10.8%	11.6%	10.8%	10.5%	10.1%	10.9%
35-49	1.1%	1.1%	1.0%	1.5%	2.1%	2.8%	2.7%	2.4%	5.5%	3.6%
50 & over	*	0.2%	0.1%	0.4%	0.7%	0.6%	0.7%	0.7%	1.1%	0.8%
No response	0.2%	0.5%	---	0.1%	---	0.1%	---	---	0.1%	0.2%
By ethnic background:										
White	96.3%	96.5%	97.8%	97.4%	97.4%	97.4%	95.8%	96.6%	96.6%	95.5%
Hispanic	0.5%	0.7%	0.2%	0.5%	0.6%	0.4%	0.4%	0.7%	0.4%	0.5%
Black	1.0%	0.9%	0.5%	0.8%	0.6%	0.6%	1.4%	0.6%	1.2%	2.1%
Asian-American	0.2%	0.1%	0.3%	0.3%	0.5%	0.7%	1.1%	0.2%	0.8%	0.1%
American Indian	---	0.3%	0.2%	---	0.1%	0.1%	---	0.7%	0.1%	1.0%
Non-resident alien	0.1%	0.1%	0.2%	0.1%	0.1%	0.2%	0.2%	0.2%	0.1%	---
No response	1.9%	1.5%	0.9%	1.0%	0.8%	0.7%	1.1%	0.9%	0.8%	0.8%
By location of initial registration:										
Avery Point	2.6%	3.3%	4.9%	3.6%	3.0%	2.5%	4.2%	3.1%	2.6%	3.7%
Hartford	10.1%	8.7%	8.4%	8.2%	8.2%	9.7%	9.3%	8.3%	8.7%	8.8%
Stamford	5.3%	6.1%	6.8%	6.3%	7.0%	6.6%	5.3%	6.7%	5.8%	5.7%
Torrington	1.7%	1.9%	2.3%	1.4%	2.0%	1.1%	1.2%	1.9%	2.1%	1.4%
Waterbury	6.9%	7.2%	6.7%	5.9%	5.7%	5.3%	4.0%	4.5%	5.1%	4.2%
Regional Campus Sub-total	26.6%	27.2%	29.1%	25.2%	25.9%	25.2%	24.0%	24.5%	24.3%	23.8%
Storrs	72.7%	72.5%	70.6%	74.7%	74.1%	74.7%	76.0%	75.4%	75.5%	75.9%
No Response	0.7%	0.3%	0.3%	---	---	0.1%	---	0.1%	0.1%	0.2%
(a) as freshman	75.2%	82.5%	78.6%	79.1%	76.7%	77.3%	77.1%	77.0%	72.3%	76.1%
(b) as transfer from:										
Regional Community College	4.5%	3.3%	3.6%	3.4%	3.8%	4.1%	2.7%	3.0%	3.6%	3.5%
State Technical College	0.8%	0.5%	0.8%	1.1%	0.9%	0.8%	1.0%	1.2%	1.1%	1.3%
State College	3.4%	1.8%	3.7%	3.7%	3.8%	3.0%	2.3%	3.8%	3.6%	2.4%
Private institution in Ct.	2.2%	1.8%	2.2%	1.7%	2.0%	3.0%	2.9%	2.3%	2.5%	2.4%
New England public & private	2.1%	3.5%	4.3%	4.8%	3.7%	4.4%	5.7%	5.1%	5.5%	4.7%
All other	10.4%	6.0%	6.6%	5.9%	7.9%	6.0%	7.1%	6.5%	7.7%	7.2%
No response	*	0.3%	0.1%	0.3%	1.3%	1.2%	1.9%	2.1%	2.9%	2.0%
Transfer sub-total	23.4%	17.2%	21.3%	20.8%	23.4%	22.5%	23.6%	23.0%	26.9%	23.5%
(c) No response									0.8%	0.5%

\* Not used that year.

(continued)

The University of Connecticut  
Selected Responses to Survey of Graduates  
1977-1987  
Demographic and General Questions

	1977	1978	1979	1980	1981	1982	1983	1985	1986	1987
Decided on major field:										
(a) Before entering college	36.5%	39.1%	39.2%	41.5%	40.5%	39.5%	41.8%	38.2%	37.9%	34.5%
(b) As a freshman	12.8%	14.1%	11.1%	12.8%	10.8%	11.3%	10.6%	11.6%	10.5%	11.8%
(c) As a sophomore	33.2%	28.4%	27.9%	27.7%	28.9%	27.9%	27.4%	27.7%	28.4%	28.1%
(d) As a junior	14.8%	15.0%	17.8%	15.1%	16.9%	18.7%	18.2%	19.8%	19.1%	21.7%
(e) As a senior	1.6%	2.3%	2.0%	2.2%	1.6%	1.8%	1.1%	1.4%	2.1%	2.1%
(f) Don't remember	0.6%	0.5%	0.8%	0.4%	0.4%	0.6%	0.5%	1.1%	1.5%	0.9%
(g) No response	0.5%	0.6%	1.2%	0.3%	0.9%	0.3%	0.5%	0.2%	0.5%	0.9%
Primary reason for originally selecting the University:										
(a) Variety of programs	13.8%	9.5%	8.2%	8.6%	7.8%	9.5%	8.0%	9.6%	11.3%	8.8%
(b) Quality of programs	20.5%	19.0%	14.3%	15.7%	15.6%	14.5%	17.2%	14.9%	15.8%	15.3%
(c) Location	16.0%	15.0%	15.8%	17.4%	17.0%	17.6%	13.7%	15.0%	15.9%	15.3%
(d) Level of tuition & fees	36.0%	29.1%	33.5%	34.2%	33.5%	35.3%	37.4%	35.9%	34.7%	38.5%
(e) To live away from home	2.2%	1.4%	1.2%	1.2%	1.2%	0.9%	1.7%	1.8%	1.7%	1.5%
(f) Relatives wanted me to	2.4%	2.6%	3.5%	2.5%	2.9%	2.8%	4.1%	4.7%	3.1%	4.2%
(g) Specific program offered	*	13.1%	12.2%	12.0%	14.1%	11.3%	9.9%	9.8%	9.1%	8.7%
(h) Many friends attending	0.8%	1.0%	0.9%	1.5%	0.8%	0.9%	1.6%	1.0%	0.9%	1.1%
(i) Other	7.2%	3.9%	5.0%	5.8%	5.6%	6.0%	5.6%	6.2%	6.2%	5.2%
(j) No response	0.9%	5.4%	5.4%	1.1%	1.5%	1.3%	0.9%	1.0%	1.2%	1.2%
In retrospect, primary reason should have been:										
(a) Variety of programs	17.5%	12.0%	14.7%	14.7%	14.3%	12.2%	13.1%	14.4%	13.9%	14.3%
(b) Quality of programs	43.8%	41.5%	41.7%	46.6%	49.1%	50.2%	50.2%	52.9%	52.9%	52.7%
(c) Location	6.7%	5.7%	3.3%	4.7%	3.4%	4.7%	4.1%	3.5%	3.7%	3.6%
(d) Level of tuition & fees	21.5%	15.8%	16.0%	14.7%	14.4%	15.6%	14.1%	13.8%	11.9%	14.0%
(e) To live away from home	1.4%	1.3%	0.8%	0.4%	0.8%	0.5%	0.5%	0.6%	0.8%	0.5%
(f) Relatives wanted me to	0.2%	0.1%	0.2%	0.3%	0.2%	0.3%	0.3%	0.4%	0.3%	0.4%
(g) Specific programs offered	*	14.2%	13.1%	12.7%	12.0%	10.4%	11.2%	8.9%	9.5%	8.5%
(h) Many friends attending	0.1%	0.1%	0.1%	0.4%	0.1%	0.3%	0.2%	---	0.5%	0.2%
(i) Other	5.2%	2.7%	3.6%	3.7%	3.8%	4.2%	5.1%	3.7%	4.8%	3.9%
(j) No response	3.8%	6.6%	6.5%	1.9%	2.2%	1.6%	1.2%	1.8%	1.5%	2.0%
Would you recommend Univ. of Ct. to others planning to attend college?										
Yes	87.1%	90.1%	91.9%	92.0%	92.8%	94.0%	94.5%	93.0%	93.4%	92.2%
No	6.8%	7.8%	5.5%	6.6%	5.4%	4.7%	4.6%	5.3%	5.3%	6.1%
No response	6.1%	2.1%	2.6%	1.4%	1.8%	1.3%	0.9%	1.7%	1.4%	1.7%

OIR/FW/rjl  
January, 1988

\*Not used that year.



# COURSES

The University of Connecticut  
(excluding Health Center and Regional Campuses)  
Course Enrollments by Course Levels  
Selected Years, Fall 1970 to Fall 1986

School/Department	Course Level	1970	1975	1984	1985	1986
Agriculture & Natural Resources	100	690	1,444	471	459	450
	200	907	2,539	1,696	1,424	1,181
	300 & up	70	165	123	118	74
Allied Health (Includes former School of Physical Therapy)	100	110	71	---	48	79
	200	814	828	1,053	1,045	1,000
	300 & up	---	---	63	44	68
Business Admin: Storrs  Hartford, Stamford & Danbury	100	280	352	408	368	505
	200	2,372	4,918	5,158	5,127	5,249
	300 & up	354	422	530	778	962
Education (Includes all credit ext. course enrollments)	100	2,015	839	751	653	410
	200	2,938	2,361	1,425	1,620	1,632
	300 & up	1,737	2,216	1,580	1,730	1,694
Engineering	100	234	939	567	486	475
	200	1,840	2,511	4,178	3,881	3,671
	300 & up	638	546	633	670	639
Family Studies	100	1,113	893	1,386	1,347	1,321
	200	1,218	1,251	1,138	1,138	1,151
	300 & up	175	177	166	149	143
Fine Arts	100	3,765	4,043	3,223	3,131	3,417
	200	1,076	1,620	1,241	1,105	1,169
	300 & up	181	232	232	192	200
Law	500 & up	2,689	3,339	3,016	2,969	2,896
Liberal Arts & Sciences:	100	21,852	19,039	20,915	21,111	22,314
	200	16,850	17,220	14,063	13,246	13,398
	300 & up	2,570	2,429	1,951	2,030	2,213
Ling/Psyc	100	2,252	1,538	2,214	2,279	2,345
	200	1,733	1,950	971	992	1,106
	300 & up	384	410	314	337	336
Biol Sci: EEB, MCB, PNB/Marine Sci	100	2,387	1,206	402	540	794
	200	1,354	2,816	1,529	1,437	1,434
	300 & up	361	381	246	199	283
Humanities: Engl/Mod Lang/Phil	100	5,181	4,503	4,923	5,256	5,034
	200	4,219	3,659	3,348	3,143	3,238
	300 & up	477	344	232	197	226
Math/Stat	100	2,782	3,171	3,403	3,335	3,547
	200	1,732	1,326	1,789	1,634	1,443
	300 & up	216	105	154	174	275
Physical Sci: Chem/Geol/Phys	100	2,943	3,042	2,668	2,504	2,379
	200	830	1,273	982	819	747
	300 & up	281	302	268	334	293
Social Sci: Anth/Cons/Econ/Geog/ Hist/Jour/Pol/Soci	100	6,307	5,529	7,105	7,197	8,215
	200	6,962	6,196	5,446	5,219	5,430
	300 & up	851	887	737	789	800
Nursing	100	132	104	68	62	46
	200	363	772	743	661	549
	300 & up	---	92	180	188	195
Pharmacy	100	130	---	---	---	---
	200	709	1,906	1,179	1,134	1,127
	300 & up	46	50	66	47	72
Social Work	300 & up	1,214	1,778	2,325	3,013	2,257

DIR/AJB/January, 1988

(1) Undergraduate independent study enrollments included with 200 level courses. Graduate independent study included with 300 & up course enrollments. Sch. of Agric. course enrollments included with 100 in Agric.

The University of Connecticut  
Storrs Campus  
Course Enrollment Matrix  
By School/Department Offering Course and by School of Undergraduate Student Major  
Fall 1987

School/ Department	Total Course Enroll- ments	Coll. of Agric.	Allied Health	CLAS	Bus.	Educ.	Engr.	Fine Arts	Grad School	Family Stds.	Nurs.	Phar.	Gen. Stds.	School of Ag. RH	No Sch.
<b>Ratcliffe Hicks</b>															
Ag. Economics & Rural Sociology	18	-	-	-	-	-	-	-	-	-	-	-	-	18	-
Ag. Engineering	8	-	-	-	-	-	-	-	-	-	-	-	-	8	-
Animal Science	69	-	-	-	-	-	-	-	-	-	-	-	-	69	-
English	22	-	-	-	-	-	-	-	-	-	-	-	-	22	-
Agriculture & Natural Res.	18	-	-	-	-	-	-	-	-	-	-	-	-	18	-
Pathobiology	19	-	-	-	-	-	-	-	-	-	-	-	-	18	1
Plant Science	190	-	-	-	-	-	-	-	-	-	-	-	-	177	13
<b>Total</b>	<b>344</b>	<b>-</b>	<b>-</b>	<b>-</b>	<b>-</b>	<b>-</b>	<b>-</b>	<b>-</b>	<b>-</b>	<b>-</b>	<b>-</b>	<b>-</b>	<b>-</b>	<b>330</b>	<b>14</b>
<b>Agriculture &amp; Natural Resources</b>															
Ag. Economics & Rural Sociology	68	48	-	5	-	1	-	-	13	-	-	-	-	-	1
Ag. Engineering	11	8	-	2	-	-	-	-	1	-	-	-	-	-	-
Animal Science	267	212	-	20	3	1	1	2	14	2	-	2	-	1	9
Nutritional Sci.	322	78	24	69	4	21	1	1	31	9	63	7	1	-	13
Pathobiology	127	90	2	12	-	-	-	-	15	-	-	-	-	-	8
Plant Science	338	260	2	25	2	5	5	-	13	1	-	-	-	-	25
Renewable Nat. Resources	69	47	-	13	-	-	1	-	5	-	1	-	-	-	2
<b>Total</b>	<b>1,202</b>	<b>743</b>	<b>28</b>	<b>146</b>	<b>9</b>	<b>28</b>	<b>8</b>	<b>3</b>	<b>92</b>	<b>12</b>	<b>64</b>	<b>9</b>	<b>1</b>	<b>1</b>	<b>58</b>
<b>Allied Health</b>															
Allied Health Clinical	402	12	211	77	20	11	3	5	38	7	6	6	2	-	4
Dietetics	43	2	37	1	-	1	-	-	2	-	-	-	-	-	-
Health Sciences	99	-	87	2	1	8	-	-	-	-	1	-	-	-	-
Medical Lab Sci.	104	-	98	2	-	1	-	-	2	-	-	-	-	-	1
Physical Therapy	458	-	420	8	3	15	-	-	4	-	3	-	-	-	5
<b>Total</b>	<b>1,106</b>	<b>14</b>	<b>853</b>	<b>90</b>	<b>24</b>	<b>36</b>	<b>3</b>	<b>5</b>	<b>46</b>	<b>7</b>	<b>10</b>	<b>6</b>	<b>2</b>	<b>-</b>	<b>10</b>

(continued)

The University of Connecticut  
Storrs Campus  
Course Enrollment Matrix  
By School/Department Offering Course and by School of Undergraduate Student Major  
Fall 1987

School/ Department	Total Course Enroll- ments	Coll. of Agric.	Allied Health	CLAS	Bus.	Educ.	Engr.	Fine Arts	Grad School	Family Stds.	Nurs.	Phar.	Gen. Stds.	School of Ag. RH	No Sch.
<b>Business Administration</b>															
Accounting	1,428	4	1	499	744	3	17	-	119	7	-	2	-	-	32
Business Environ. & Policy	1,422	3	-	111	900	1	7	1	371	2	-	-	1	-	25
Finance	1,207	3	-	220	897	-	9	-	51	6	-	-	5	-	16
Health Systems Management	53	-	-	9	36	4	-	-	-	-	-	-	1	-	3
Information Management	895	-	-	11	613	-	3	-	254	-	-	-	-	-	14
Management & Organization	683	3	-	101	403	8	3	-	132	17	-	-	5	-	11
Marketing	1,072	6	-	247	708	27	5	2	39	28	-	-	2	-	8
<b>Total</b>	<b>6,760</b>	<b>19</b>	<b>1</b>	<b>1,198</b>	<b>4,301</b>	<b>43</b>	<b>44</b>	<b>3</b>	<b>966</b>	<b>60</b>	<b>-</b>	<b>2</b>	<b>14</b>	<b>-</b>	<b>109</b>
<b>Education</b>															
Educ. Leadership	280	1	-	-	1	3	-	-	187	-	-	-	1	-	87
Educ. Psychology	1,186	11	4	197	25	222	9	8	522	29	12	5	2	-	140
Educ. Sport & Leisure Studies	894	19	14	213	49	457	30	5	60	10	5	9	5	1	17
Educ. Studies & Inst. Media	203	4	-	64	3	39	-	-	63	5	1	-	1	-	23
Curriculum & Instruction	850	-	-	119	3	325	-	3	277	16	2	-	1	-	104
General	4	-	-	-	-	4	-	-	-	-	-	-	-	-	-
<b>Total</b>	<b>3,417</b>	<b>35</b>	<b>18</b>	<b>593</b>	<b>81</b>	<b>1,050</b>	<b>39</b>	<b>16</b>	<b>1,109</b>	<b>60</b>	<b>20</b>	<b>14</b>	<b>10</b>	<b>1</b>	<b>371</b>
<b>Engineering</b>															
Chem. Engr.	287	-	-	-	-	-	160	-	122	-	-	2	-	-	3
Civil Engr.	812	5	-	87	-	-	598	-	56	-	-	-	-	-	66
Computer Science	959	2	-	125	-	3	703	1	96	1	-	1	-	-	27
Elec. Engr. & Comp. Sci.	1,097	-	-	53	-	-	887	-	128	-	-	-	-	-	29
Engineering	220	-	-	39	-	1	161	-	15	1	-	-	-	-	3
Mech. Engr.	746	1	-	26	-	-	590	-	80	-	-	-	-	-	49
Metallurgy	289	-	-	21	-	-	234	-	30	-	-	-	-	-	4
<b>Total</b>	<b>4,410</b>	<b>8</b>	<b>-</b>	<b>351</b>	<b>-</b>	<b>4</b>	<b>3,333</b>	<b>1</b>	<b>527</b>	<b>2</b>	<b>-</b>	<b>3</b>	<b>-</b>	<b>-</b>	<b>181</b>

(continued)

The University of Connecticut  
Storrs Campus  
Course Enrollment Matrix  
By School/Department Offering Course and by School of Undergraduate Student Major  
Fall 1987

School/ Department	Total Course Enroll- ments	Coll. of Agric.	Allied Health	CLAS	Bus.	Educ.	Engr.	Fine Arts	Grad School	Family Stds.	Nurs.	Phar.	Gen. Stds.	School of Ag. RH	No Sch.
Family Studies															
Design & Resource Mngt. Human Dev. & Family Rel.	1,057	13	3	444	123	12	50	8	5	334	35	21	3	-	6
	1,660	24	12	643	95	58	27	17	129	496	93	20	12	-	34
Total	2,717	37	15	1,087	218	70	77	25	134	830	128	41	15	-	40
Fine Arts															
Art	1,838	20	2	472	7	2	33	1,207	22	13	7	4	7	-	42
Dramatic Arts	1,171	5	5	604	29	24	23	356	71	20	7	15	-	-	12
Fine Arts	100	3	-	58	12	1	2	1	-	11	3	9	-	-	-
Music	2,062	21	11	748	47	129	80	784	127	27	11	16	-	1	60
Total	5,171	49	18	1,882	95	156	138	2,348	220	71	28	44	7	1	114
General Studies															
Total	27	-	-	-	-	-	-	-	-	-	-	-	27	-	-
Graduate School															
Total	1,005	1	-	1	1	-	-	-	1,002	-	-	-	-	-	-
Liberal Arts & Sciences															
Biobeh. Sci.	39	-	-	3	-	-	-	-	34	-	-	-	-	-	2
Linguistics	473	10	2	328	17	4	25	7	51	14	1	11	-	-	3
Psychology	3,356	37	13	2,487	75	107	41	86	280	113	48	9	6	-	54
Sub-total	3,868	47	15	2,818	92	111	66	93	365	127	49	20	6	-	59
Biological Sci.	711	83	7	566	5	3	5	9	2	3	1	13	-	-	14
Ecology/Evolu.	248	44	3	142	-	8	2	4	38	-	-	-	-	-	7
Molecular/Cell	801	54	41	350	-	5	6	4	175	-	60	69	1	-	36
Physio./Neuro.	449	19	19	232	-	51	10	1	37	3	60	3	-	-	14
Sub-total	2,209	200	70	1,290	5	67	23	18	252	6	121	85	1	-	71

(continued)

The University of Connecticut  
Storrs Campus  
Course Enrollment Matrix  
By School/Department Offering Course and by School of Undergraduate Student Major  
Fall 1987

School/ Department	Total Course Enroll- ments	Coll. of Agric.	Allied Health	CLAS	Bus.	Educ.	Engr.	Fine Arts	Grad School	Family Stds.	Nurs.	Phar.	Gen. Stds.	School of Ag. RH	No Sch.
Liberal Arts & Sci. (con't.)															
Arabic	12	-	-	8	-	-	-	-	2	-	-	-	-	-	2
Classics	221	5	9	175	3	2	5	5	5	2	-	7	-	-	3
Chinese	26	-	-	23	2	-	-	-	-	-	-	-	-	-	1
Critical Languages Prog.	23	1	-	14	-	-	5	-	-	-	-	1	-	-	2
English	5,491	74	22	4,189	80	154	352	161	135	84	46	95	18	-	81
French	453	5	-	361	16	4	15	3	20	8	2	4	-	-	15
German	335	2	-	239	25	5	21	7	24	2	-	-	-	-	10
Hebrew	372	6	2	231	66	5	13	5	-	19	6	12	1	-	6
Italian	401	6	2	218	73	1	25	12	12	23	10	14	-	-	5
Japanese	30	-	-	16	6	1	3	-	2	-	-	-	-	-	2
Modern Greek	29	-	1	20	1	-	1	1	-	-	-	2	-	-	3
Philosophy	1,467	15	6	1,102	62	58	51	50	29	43	16	19	1	-	15
Portuguese	22	-	-	13	1	-	-	1	2	-	-	-	1	-	4
Romance Lang.	4	-	-	-	-	-	-	-	4	-	-	-	-	-	-
Russian	135	-	-	120	2	-	1	-	5	2	-	-	2	-	3
Spanish	761	11	2	634	25	4	16	5	26	19	5	2	-	-	12
Sub-total	9,782	125	44	7,363	362	234	508	250	266	202	85	156	23	-	164
Mathematics	4,469	68	15	3,012	31	68	858	20	188	29	5	97	2	-	76
Statistics	1,054	12	3	755	29	11	76	1	137	6	3	3	-	-	18
Sub-total	5,523	80	18	3,767	60	79	934	21	325	35	8	100	2	-	94
Chemistry	1,976	92	46	933	-	33	414	4	189	4	61	159	-	-	41
Geology & Geophysics	338	20	1	167	6	4	17	29	39	19	-	1	1	-	34
Physics	1,204	22	7	682	2	43	265	10	97	6	4	50	-	-	16
Sub-total	3,518	134	54	1,782	8	80	696	43	325	29	65	210	1	-	91
Anthropology	1,172	20	4	890	35	2	44	21	80	23	24	14	3	-	12
Communication Sciences	1,807	8	1	1,414	51	28	13	11	229	21	2	8	9	-	12
Economics	2,697	29	7	1,928	181	25	269	12	108	29	3	75	1	-	30
Geography	1,179	37	5	863	57	10	116	14	30	3	3	12	7	-	22
History	2,948	15	6	2,344	131	54	116	42	133	23	13	10	4	-	57
Journalism	303	1	1	260	9	6	7	5	-	4	1	1	1	-	7
Political Sci.	2,522	8	5	2,100	64	11	62	15	173	24	5	3	4	-	48
Sociology	2,522	21	9	1,951	77	47	81	38	47	104	46	69	6	-	26
Sub-total	15,150	139	38	11,750	605	183	708	158	800	231	97	192	35	-	214

(continued)

The University of Connecticut  
Storrs Campus  
Course Enrollment Matrix  
By School/Department Offering Course and by School of Undergraduate Student Major  
Fall 1987

School/ Department	Total Course Enroll- ments	Coll. of Agric.	Allied Health	CLAS	Bus.	Educ.	Engr.	Fine Arts	Grad School	Family Stds.	Nurs.	Phar.	Gen. Stds.	School of Ag. RH	No Sch.
Liberal Arts & Sci. (con't.)															
Comp. Lit.	13	-	-	1	-	-	-	-	10	-	-	-	-	-	2
Co-op Ed Work															
Placement	229	2	-	84	57	4	60	6	10	6	-	-	-	-	-
Inter-Dept.	260	2	-	200	4	6	1	7	2	31	-	-	5	-	2
Jr. Year Abroad	143	2	-	90	22	3	2	4	-	5	-	-	-	-	15
Latin Amer. Studies	16	-	-	10	-	-	-	-	3	-	-	-	-	-	3
Science	20	2	-	15	-	1	1	-	-	1	-	-	-	-	-
Urban Studies	1	-	-	-	-	-	-	-	-	-	-	-	1	-	-
Sub-total	682	8	-	400	83	14	64	17	25	43	-	-	6	-	22
Air Force - Aerospace	100	-	-	67	5	1	15	1	3	1	1	-	-	-	6
Military Sci.	131	4	1	94	8	4	14	2	1	2	-	1	-	-	-
Sub-total	231	4	1	161	13	5	29	3	4	3	1	1	-	-	6
Marine Sciences	67	2	-	8	2	1	5	4	23	2	-	-	-	-	20
Total-Liberal Arts & Sci.	41,030	739	240	29,339	1,230	774	3,033	607	2,385	678	426	764	74	-	741
Nursing															
Total	707	-	-	15	2	-	-	-	166	3	494	1	-	-	26
Pharmacy															
Total	1,231	-	-	9	-	-	-	-	71	-	88	1,047	-	-	16
Total University (Storrs)	69,127	1,645	1,173	34,711	5,961	2,161	6,675	3,008	6,718	1,723	1,258	1,931	150	333	1,680

DIR/MKA/ma  
January, 1988

The University of Connecticut  
Storrs Campus  
Summary - Undergraduate Student Course Enrollments<sup>1</sup>  
Fall 1987

Courses Offered by	# & % of total Undergraduate student course enrollments		# & % of these course enrollments by majors in this school		# & % of these course enrollments by majors in other schools	
	#	%	#	%	#	%
School/College						
Ratcliffe Hicks	330	0.5	330	100.0	-	-
Agriculture & Natural Res.	1,052	1.7	743	70.6	309	29.4
Allied Health	1,050	1.7	853	81.2	197	18.8
Business Admin.	5,685	9.4	4,301	75.7	1,384	24.3
Education	1,937	3.2	1,050	54.2	887	45.8
Engineering	3,702	6.1	3,333	90.0	369	10.0
Family Studies	2,543	4.2	830	32.6	1,713	67.4
Fine Arts	4,837	8.0	2,348	48.5	2,489	51.5
Liberal Arts & Sciences	37,904	62.4	29,339	77.4	8,565	22.6
Nursing	515	0.9	494	95.9	21	4.1
Pharmacy	1,144	1.9	1,047	91.5	97	8.5
Total	60,699	100.0	44,668		16,031	

OIR/HKA  
January, 1988

(1)Excludes graduate and unclassified students.



# STAFF

The University of Connecticut  
Total University  
Staff Census  
Fall 1987

The staff census table will be sent separately.

The University of Connecticut  
(excluding Health Center)  
Minority Staff Census<sup>1</sup>  
Full-time Employees by Sex and Ethnicity<sup>2</sup>  
Fall 1986

	Black		Hispanic		Asian-American		American Indian		Sub-total Minorities		All Other		Total		Total
	M	F	M	F	M	F	M	F	M	F	M	F	M	F	
Executive/Administrative/Managerial Employees	4	3	-	-	-	-	-	-	4	3	69	24	73	27	100
Faculty	18	4	13	6	38	8	1	-	70	18	893	229	963	247	1,210
Professional Non-Faculty <sup>3</sup>	29	32	8	10	15	13	-	-	52	55	375	492	427	547	974
Support:															
Secretarial/Clerical	-	17	-	12	1	3	-	3	1	35	4	571	5	606	611
Technical/Para-Professional	1	7	-	2	-	-	-	-	1	9	44	31	45	40	85
Skilled Crafts	2	-	-	-	-	-	-	-	2	-	121	-	123	-	123
Service/Maintenance	22	7	59	18	1	11	4	2	86	38	419	340	505	378	883
Total	76	70	80	48	55	35	5	5	216	158	1,925	1,687	2,141	1,845	3,986

OIR/PJR  
February, 1987

(1)Based on payroll titles; graduate assistants not included.

(2)Summary is in the format of the EEO-6 Report for Opportunity Commission.

(3)Includes some staff with supervisory responsibilities.

The University of Connecticut  
Storrs and Regional Campuses  
Number of Full-time Teaching Faculty, by School/College<sup>1</sup>  
Selected Years, Fall 1960 to Fall 1987

Storrs Campus						
School/College	1960	1970	1980	1985	1986	1987
Agriculture & Natural Resources	80	100	72	74	70	67
Allied Health	7	11	17	16	17	15
Business Administration <sup>2</sup>	27	53	79	76	75	73
Education	41	118	73	69	68	70
Engineering	36	81	90	87	92	94
Family Studies	21	31	26	23	20	22
Fine Arts	--	64	66	63	65	64
Liberal Arts & Sciences	234	492	492	487 <sup>4</sup>	491 <sup>4</sup>	492 <sup>3</sup>
Nursing	16	45	45	34	33	33
Pharmacy	6	20	31	26	26	26
Total	468	1,015	991	955	957	956

Storrs and Regional Campuses						
School/College	1960	1970	1980	1984	1985	1986
Agriculture & Natural Resources	80	100	72	74	70	67
Allied Health	7	11	17	16	17	15
Business Administration	28	53	79	76	75	73
Education	43	119	74	70	68	71
Engineering	38	86	96	95	99	101
Family Studies	22	32	24	23	20	22
Fine Arts	--	73	75	71	73	72
Liberal Arts & Sciences	278	592	586	581	588	589
Nursing	16	45	45	34	33	33
Pharmacy	6	20	31	26	26	26
Total	518	1,131	1,102	1,066	1,069	1,069

OIR/PJR  
February, 1988

(1) Does not include School of Social Work and School of Law.

(2) Includes all MBA Programs.

(3) Includes 7 speech pathologists/audiologists.

(4) Includes 8 speech pathologists/audiologists.

The University of Connecticut  
(excluding Health Center)  
Tenure Status of Full-time Teaching Faculty, by School or College Affiliation  
Selected Years 1970-71 to 1987-88

College/School	1970-71			1980-81			1985-86			1986-87			1987-88		
	N	n ten	% ten	N	n ten	% ten	N	n ten	% ten	N	n ten	% ten	N	n ten	% ten
Agric. & Natural Resources	100	73	73.0	72	56	77.8	74	59	79.7	70	57	81.4	67	54	80.6
Allied Health <sup>1</sup>	11	8	72.7	17	7	41.2	16	10	62.5	17	12	70.6	15	11	73.3
Business Admin.	53	28	52.8	79	39	49.4	76	43	56.6	75	46	61.3	73	48	65.8
Education <sup>2</sup>	118	51	43.2	73	62	84.9	69	57	82.6	68	60	88.2	70	57	81.4
Engineering	81	46	56.8	90	57	63.3	87	63	72.4	92	65	70.7	94	66	70.2
Family Studies	31	13	41.9	26	15	57.7	23	11	47.8	20	11	55.0	22	14	63.6
Fine Arts	64	35	54.7	66	50	75.8	63	53	84.1	65	53	81.5	64	52	81.3
Liberal Arts & Sciences	492	246	50.0	492	390	79.3	487	402	82.5	491	404	83.0	492	396	80.5
Nursing	45	7	15.6	45	22	48.9	34	17	50.0	33	18	54.5	33	16	48.5
Pharmacy	20	6	30.0	31	16	51.6	26	16	61.5	26	18	69.2	26	21	80.8
Law	34	16	47.1	31	21	67.7	35	26	74.3	34	27	79.4	33	27	81.8
Social Work	37	16	43.2	41	24	58.5	29	23	79.3	27	21	77.8	28	21	75.0
University of Connecticut at:															
Avery Point	19	2	10.5	16	12	75.0	14	10	71.4	14	10	71.4	13	10	76.9
Hartford	36	13	36.1	35	30	85.7	38	32	84.2	39	30	76.9	38	28	73.7
Stamford	23	14	60.9	25	12	48.0	30	23	76.7	31	24	77.4	33	22	66.7
Torrington	10	--	--	10	6	60.0	--	--	--	--	--	--	--	--	--
Waterbury	28	14	50.0	25	22	88.0	29	24	82.8	28	23	82.1	29	25	86.2
Total (5 Ranks)	1,202	588	48.9	1,174	841	71.6	1,130	869	76.9	1,130	879	77.8	1,130	868	76.8

OIR/LET/ma  
February, 1988

N = Total number  
n ten = number tenured  
% ten = percent tenured

(1) Faculty in centers and institutes are counted according to their school or college affiliation.

(2) Former School of Physical Therapy included in all years.

(3) Former School of Physical Education included in all years. For 1970-71, Intercollegiate Athletics faculty teaching in Physical Education are also included.

The University of Connecticut  
(excluding Health Center)  
Departmental Affiliation, Sex, and Tenure Status of the Full-time Teaching Faculty  
1987-88

College/School-Department <sup>1</sup>	Male		Female		Total	
	N	n ten	N	n ten	N	n ten
<b>Agriculture &amp; Natural Resources:</b>						
Agricultural Economics & Rural Sociology	10	8	2	1	12	9
Agricultural Engineering	2	2	-	-	2	2
Animal Genetics	1	1	-	-	1	1
Animal Science	11	8	1	-	12	8
Nutritional Sciences	5	5	4	4	9	9
Pathobiology	6	6	1	1	7	7
Plant Science	18	15	-	-	18	15
Renewable Natural Resources	6	3	-	-	6	3
Sub-total, Agriculture & Natural Resources	59	48	8	6	67	54
<b>Allied Health</b>	8	5	7	6	15	11
<b>Business Administration:</b>						
Accounting	9	7	3	1	12	8
Business Environment & Policy	9	6	3	3	12	9
Finance	13	9	-	-	13	9
Information Management	8	3	1	0	9	3
Management & Organization	7	7	-	-	7	7
Marketing	7	6	2	0	9	6
MBA Program - Stamford	10	6	1	0	11	6
Sub-total, Business Administration	63	44	10	4	73	48
<b>Education:</b>						
Curriculum & Instruction	12	12	4	1	16	13
Educational Leadership	15	13	2	2	17	15
Educational Psychology	16	13	4	2	20	15
Educational Studies & Instructional Media	5	5	2	2	7	7
Sport & Leisure Studies	9	6	1	1	10	7
Sub-total, Education	57	49	13	8	70	57
<b>Engineering:</b>						
Chemical Engineering	12	9	-	-	12	9
Civil Engineering	18	14	-	-	18	14
Computer Science & Engineering	16	7	2	0	18	7
Electrical & Systems Engineering	19	13	-	-	19	13
Mechanical Engineering	18	14	-	-	18	14
Metallurgy	9	9	-	-	9	9
Sub-total, Engineering	92	66	2	0	94	66
<b>Family Studies</b>	11	9	11	5	22	14
<b>Fine Arts:</b>						
Art	18	17	6	4	24	21
Dramatic Arts	12	9	4	3	16	12
Music	19	16	5	3	24	19
Sub-total, Fine Arts	49	42	15	10	64	52

(continued)

N = total  
n ten = number tenured

(1) Faculty on leave without pay are omitted. Faculty in centers and institutes are counted according to departmental affiliation.

The University of Connecticut  
(excluding Health Center)  
Departmental Affiliation, Sex, and Tenure Status of the Full-time Teaching Faculty  
1987-88

College/School-Department <sup>1</sup>	Male		Female		Total	
	N	n ten	N	n ten	N	n ten
Liberal Arts & Sciences:						
Anthropology	12	12	1	0	13	12
Biological Sciences:						
Ecology & Evolutionary Biology	22	19	2	0	24	19
Molecular & Cell Biology	32	27	5	3	37	30
Physiology & Neurobiology	12	7	2	2	14	9
Chemistry	25	21	5	2	30	23
Communication Sciences <sup>2</sup>	12	9	13	4	25	13
Economics	19	13	4	1	23	14
English	38	35	9	6	47	41
Geography	6	3	2	1	8	4
Geology & Geophysics	10	8	-	-	10	8
History	27	25	5	2	32	27
Journalism	3	1	1	1	4	2
Linguistics	5	4	1	0	6	4
Marine Sciences	8	7	1	1	9	8
Mathematics	32	28	2	1	34	29
Modern & Classical Languages	29	29	5	3	34	32
Philosophy	11	10	2	1	13	11
Physics	27	25	1	1	28	26
Political Science	24	21	3	3	27	24
Psychology	36	35	8	4	44	39
Sociology	16	15	5	2	21	17
Statistics	7	4	2	0	9	4
Sub-total, Liberal Arts & Sciences	413	358	79	38	492	396
Nursing	2	-	31	16	33	16
Pharmacy	25	20	1	1	26	21
Law	28	23	5	4	33	27
Social Work	17	15	11	6	28	21
University of Connecticut at:						
Avery Point	9	6	4	4	13	10
Hartford	29	21	9	7	38	28
Stamford	17	12	16	10	33	22
Waterbury	21	19	8	6	29	25
Sub-total, Regional Campuses	76	58	37	27	113	85
Grand Total	900	737	230	131	1,130	868
Percent Tenured		81.9%		57.0%		76.8%

OIR/LET/ma  
February, 1988

N = total  
n ten = number tenured

(1) Faculty on leave without pay are omitted. Faculty in centers and institutes are counted according to departmental affiliation.

(2) Includes 7 speech pathologists/audiologists.

The University of Connecticut  
(excluding Health Center)  
Tenure Status of the Full-time Teaching Faculty, by Rank  
Selected Years, 1970-71 to 1987-88

Rank	1970-71			1980-81			1985-86			1986-87			1987-88		
	N	n ten	% ten	N	n ten	% ten	N	n ten	% ten	N	n ten	% ten	N	n ten	% ten
Professor	306	282	92.2	478	460	96.2	536	521	97.2	555	542	97.2	554	538	97.1
Associate	358	232	64.8	370	319	86.2	338	293	86.7	334	281	84.1	336	278	82.7
Assistant	379	59	15.6	237	58	24.5	210	54	25.7	196	55	28.1	196	51	26.0
Instructor	139	15	10.8	47	3	6.4	14	1	7.1	13	1	7.7	7	1	14.3
4-Rank Total	1,182	588	49.7	1,132	840	74.2	1,098	869	79.1	1,098	879	80.1	1,093	868	79.4
Lecturer	20	---	---	42	1	2.4	32	---	---	32	---	---	37	---	---
5-Rank Total	1,202	588	48.9	1,174	841	71.6	1,130	869	76.9	1,130	879	77.8	1,130	868	76.8

OIR/LET/rjl  
February, 1988

N = Total number  
n ten = number tenured  
% ten = percent tenured



The University of Connecticut  
(Excluding Health Center)  
Full-time Teaching Faculty by Rank and Sex, with Percentage Distribution among Ranks  
1960-61 to 1987-88

	Professors <sup>1</sup>				Associate Professors				Assistant Professors				Instructors				Lecturers				Five Ranks Combined					
	M	F	Total	% in rank	M	F	Total	% in rank	M	F	Total	% in rank	M	F	Total	% in rank	M	F	Total	% in rank	M	F	Total	% in rank		
1960-61	---	---	99	17.5	---	---	131	23.5	---	---	174	30.7	---	---	162	28.6	---	---	---	---	---	---	566	100.0		
1961-62	---	---	109	20.9	---	---	127	24.3	---	---	161	30.8	---	---	125	24.0	---	---	---	---	---	---	522	100.0		
1962-63	---	---	123	18.7	---	---	147	22.3	---	---	214	32.5	---	---	175	26.5	---	---	---	---	---	---	659	100.0		
1963-64	---	---	142	20.2	---	---	154	21.9	---	---	246	35.1	---	---	160	22.8	---	---	---	---	---	---	702	100.0		
1964-65	---	---	154	19.8	---	---	177	22.8	---	---	270	34.8	---	---	175	22.6	---	---	---	---	---	---	776	100.0		
1965-66	156	6	162	19.7	181	20	201	24.5	264	44	308	37.6	107	42	149	18.2	---	---	---	---	---	---	708	112	820	100.0
1966-67	169	10	179	19.3	210	24	234	25.3	286	65	351	37.9	105	50	155	16.7	4	3	7	0.8	---	---	774	152	926	100.0
1967-68	200	13	213	21.1	238	30	268	26.5	306	64	370	36.6	91	55	146	14.5	8	5	13	1.3	---	---	843	167	1010	100.0
1968-69	227	13	240	22.3	270	36	306	28.4	297	66	363	33.7	104	54	158	14.7	6	5	11	1.0	---	---	904	174	1078	100.0
1969-70	257	15	272	23.8	290	39	329	28.8	300	72	372	32.5	94	56	150	13.1	14	6	20	1.8	---	---	955	188	1143	100.0
1970-71	287	19	306	25.4	318	40	358	29.8	299	80	379	31.5	84	55	139	11.6	16	4	20	1.7	---	---	1004	198	1202	100.0
1971-72	296	18	314	25.9	330	46	376	31.0	296	87	383	31.6	78	42	120	9.9	17	3	20	1.6	---	---	1017	196	1213	100.0
1972-73	311	14	325	27.5	329	53	382	32.3	267	81	348	29.4	69	41	110	9.3	15	3	18	1.5	---	---	991	192	1183	100.0
1973-74	329	21	350	30.3	330	57	387	33.5	235	78	313	27.1	47	40	87	7.5	13	6	19	1.6	---	---	954	202	1156	100.0
1974-75	341	26	367	31.8	308	51	359	31.1	228	86	314	27.2	38	35	73	6.3	26	16	42	3.6	---	---	941	214	1155	100.0
1975-76	376	25	401	35.4	290	53	343	30.3	228	77	305	26.9	24	32	56	4.9	16	12	28	2.5	---	---	934	199	1133	100.0
1976-77	389	29	418	36.6	282	56	338	29.6	220	84	304	26.7	19	28	47	4.1	16	18	34	3.0	---	---	926	215	1141	100.0
1977-78	413	33	446	38.9	293	52	345	30.1	194	90	284	24.8	17	25	42	3.7	14	15	29	2.5	---	---	931	215	1146	100.0
1978-79	421	29	450	39.0	295	55	350	30.3	190	90	280	24.3	18	23	41	3.5	18	15	33	2.9	---	---	942	212	1154	100.0
1979-80	432	32	464	40.4	296	59	355	30.9	171	84	255	22.2	18	26	44	3.8	17	14	31	2.7	---	---	934	215	1149	100.0
1980-81	443	35	478	40.7	306	64	370	31.5	155	82	237	20.2	22	25	47	4.0	23	19	42	3.6	---	---	949	225	1174	100.0
1981-82	459	38	497	42.4	297	71	368	31.4	141	89	230	19.6	26	20	46	3.9	15	15	30	2.6	---	---	938	233	1171	100.0
1982-83	471	42	513	45.0	280	71	351	30.8	141	68	209	18.3	20	15	35	3.1	16	17	33	2.9	---	---	928	213	1141	100.0
1983-84	470	48	518	45.7	269	70	339	29.9	143	71	214	18.9	14	12	26	2.3	17	19	36	3.2	---	---	913	220	1133	100.0
1984-85	477	52	529	46.8	269	71	340	30.1	134	73	207	18.3	13	7	20	1.7	16	19	35	3.1	---	---	909	222	1131	100.0
1985-86	484	52	536	47.5	263	75	338	29.9	132	78	210	18.6	8	6	14	1.2	16	16	32	2.8	---	---	903	227	1130	100.0
1986-87	501	54	555	49.1	254	80	334	29.6	125	71	196	17.3	8	5	13	1.2	16	16	32	2.8	---	---	904	226	1130	100.0
1987-88	503	51	554	49.0	256	80	336	29.7	121	75	196	17.4	4	3	7	0.6	16	21	37	3.3	---	---	900	230	1130	100.0

OIR/LET/rjl  
February, 1988

(1) University Professors included.

The University of Connecticut  
(excluding Health Center)  
Mean Salaries as of November 1 for Five Ranks of the Full-time Teaching Faculty  
1960-61 and 1963-64 to 1987-88  
Longevity Included<sup>1</sup>

Year	Professor	Associate Professor	Assistant Professor	Instructor	Lecturer
1960-61	\$10,102	\$ 8,423	\$ 6,831	\$ 5,477	\$ None
1963-64	13,024	10,304	8,035	6,685	None
1964-65	14,241	10,732	8,231	6,821	None
1965-66	15,571	11,504	8,879	7,524	None
1966-67	16,116	11,837	9,201	7,758	8,586
1967-68	19,921	14,318	11,088	8,878	10,835
1968-69	20,772	14,882	11,543	9,290	10,164
1969-70	22,118	15,606	12,155	10,044	11,193
1970-71	23,730	16,830	12,954	10,640	11,926
1971-72	24,402	17,085	13,178	10,706	11,396
1972-73	24,185	16,971	13,105	10,846	12,259
1973-74	24,522	17,337	13,385	11,165	12,281
1974-75	26,115	18,457	14,334	11,941	12,886
1975-76	26,479	18,845	14,639	12,136	13,538
1976-77 <sup>2</sup>	26,237	18,490	14,492	12,307	13,542
1977-78	30,404	21,580	16,810	14,613	15,647
1978-79	32,159	22,783	17,956	15,325	16,236
1979-80	34,048	24,048	19,140	16,449	16,723
1980-81	36,076	25,611	20,383	17,450	17,982
1981-82	38,187	27,302	21,828	19,352	20,664
1982-83	41,279	29,764	24,398	22,231	22,012
1983-84	44,473	32,206	26,739	23,530	23,760
1984-85	47,397	34,487	28,845	25,387	25,590
1985-86	50,525	37,064	30,734	28,028	27,748
1986-87	53,792	39,397	33,399	28,848	29,451
1987-88	57,866	42,759	35,199	30,621	30,548

OIR/PJR/rjl  
February, 1988

(1) Longevity - started Fall 1967.

(2) Salary increments, effective 12/31/76, raised these figures to \$27,647; \$19,533; \$15,138; \$12,634; and \$13,933 respectively.

The University of Connecticut  
(excluding Health Center)  
Distribution of 1,130 Members of the 1987-88 Full-time Teaching Faculty by Sex, Age, and Years of Service

	Years of Service - as of 9/87																					
	0 - 4		5 - 9		10 - 14		15 - 19		20 - 24		25 - 29		30 - 34		35 - 39		40 - 44		Total			
Sex	M	F	M	F	M	F	M	F	M	F	M	F	M	F	M	F	M	F	Male		Female	
																			N	%	N	%
Age in 1987																						
20 - 24																						
25 - 29	10	11																	10	1.1	11	4.8
30 - 34	52	16	14	3															66	7.3	19	8.3
35 - 39	46	25	39	10	9	3													94	10.4	38	16.5
40 - 44	28	17	31	15	49	11	30	2	2	1									140	15.6	46	20.0
45 - 49	11	4	18	6	27	8	72	10	29	2									157	17.4	30	13.0
50 - 54	9	9	5	3	9	15	50	10	61	7	7	1	1	1					142	15.8	46	20.0
55 - 59	8	4	2		8	5	43	4	51	6	32	2	10	1					154	17.1	22	9.6
60 - 64	3	2	4	2	2		19	1	27	3	21	2	14		3		2		95	10.6	10	4.3
65 +	1		1	1	1	1	8	2	7	2	5	1	5		13	1	1		42	4.7	8	3.5
Total Male:																						
N	168		114		105		222		177		65		30		16		3		900			
%	18.7		12.7		11.6		24.7		19.7		7.2		3.3		1.8		0.3		100.0			
Total Female:																						
N	88		40		43		29		21		6		2		1						230	
%	38.3		17.4		18.7		12.6		9.1		2.6		0.9		0.4						100.0	

The University of Connecticut  
(excluding Health Center)  
Age of Retirement of the Tenured Faculty in All Functions  
1978 to 1987

Age in Years	1978	1979	1980	1981	1982	1983	1984	1985	1986	1987	10 Year Total	
71 +					1		2		1		4	26=12.9%
70	1	2	3	1		1	2a	4	2	6	22	
69	1	2			1	1	1			2	8	68=33.8%
68	1	3	1	1		2		1		3	12	
67	2	1		1	1	3	1		1		10	
66		2	1a		1	7	2	1	1		15	
65	2	1	2	1	2	1	1	3	6	4	23	
64	1		1	a	1	1	1	1	1	3	10	51=25.4%
63		2	1			1	3	2	1	3	13	
62			2			1		2	3	1	9	
61	1			1				1		1	4	
60	1	3	1		3		2	1	3	1	15	
59	1	2					1			1	5	44=21.9%
58	2	4		1	1	1		1	2	2	14	
57		1		2		1		2		1	7	
56		2	1	1				1		3	8	
55	1	1		2		1			2	3	10	
54	1			2							3	12=6.0%
53												
52		3								1b	4	
51		1	2								3	
50		1	1								2	
Total	15	31	16	13	11	21	16	20	23	35	201	
Mean Age	62.7	60.7	62.1	59.8	64.1	64.9	65.6	63.6	63.1	62.9	62.9	
Median Age	64.0	60.0	63.5	57.0	65.0	66.0	65.5	63.5	64.0	64.0	64.0	

OIR/PJR/rjl

February, 1988

(a) One administrator who also was a tenured professor has been excluded.

(b) Disability retirement.

Note: Table is based upon the calendar year. Year of retirement minus year of birth equals age at retirement. Actuarial accuracy (taking into account month and day of birth and of retirement date) was not attempted.

The University of Connecticut  
(excluding Health Center)  
All Campus Summary for Academic Units<sup>1</sup>

<u>Current &amp; Trend Data</u>		<u>Fall 1984</u>	<u>Fall 1985</u>	<u>Fall 1986</u>
Majors:	Undergraduate	14,851	14,796	15,235
	Master's	3,029	3,134	3,154
	Doctoral	1,523	1,628	1,713
	Professional (Law)	706	703	703
	6th Year Certificate	135	135	148
Course Enrollments:	Ratcliffe Hicks	299	270	312
	Lower Division	36,941	36,478	38,226
	Upper Division	33,576	32,128	32,480
	Graduate	11,877	12,745	12,970
Credit Hours:	Ratcliffe Hicks	859	773	896
	Lower Division	113,926	112,379	117,718
	Upper Division	104,232	100,473	99,071
	Graduate	33,084	35,986	35,750
	Independent Study	3,068	3,524	2,972

### Full-Time Equivalent (FTE)<sup>2</sup> and Percentage Distribution

	1984					1985					1986				
	FTE	% of FTE				FTE	% of FTE				FTE	% of FTE			
	#	Instr	Rsch	Admn	Other	#	Instr	Rsch	Admn	Other	#	Instr	Rsch	Admn	Other
Regular Faculty	1168.8	79%	10%	7%	4%	1168.6	78%	10%	7%	5%	1174.1	79%	10%	7%	4%
Other Professional	1053.2	31%	24%	20%	25%	1130.7	33%	23%	20%	25%	1165.1	35%	25%	14%	26%

	<u>Fall 1984</u>	<u>Fall 1985</u>	<u>Fall 1986</u>
% of Teacher Contact Hours by Part-Time	29.3%	31.7%	33.4%
	<u>June 1984</u>	<u>June 1985</u>	<u>June 1986</u>
Degrees Awarded: Ratcliffe Hicks, S.A. Certificates	31	14	23
Bachelor's	2,825	2,929	3,077
Master's	992	972	1,052
Doctoral	195	181	174
Professional (Law)	182	202	196
6th Year Diploma	74	84	50

In addition to the degree students reported at the top of the page, the following number of non-degree students are enrolled in credit programs:

	<u>Fall 1984</u>	<u>Fall 1985</u>	<u>Fall 1986</u>
Undergraduate	1,441	1,300	1,430
Graduate	1,291	1,367	1,274

OIR/AJB/rjl  
February, 1988

(1) Includes Schools and Colleges, both Storrs and other campuses; Graduate School, Research Foundation, Continuing Education; Centers, Institutes, and Programs associated with an academic department or School.

(2) Full-time equivalent faculty and professional staff for the programs listed above in footnote 1.

The University of Connecticut  
(excluding Health Center)  
Report on Professional Staff in Academic Units  
Fall Semester, 1986

	No. of Full-time & Part-time Departmental or School Faculty	Full-time Equivalents					Teacher Contact Hours TCH	TCH per FTTE	Student Contact Hours SCH	SCH per FTTE	SCH, Lower Div Equiv = SCHLDE	SCHLDE per FTTE
		Total FTE	Teaching FTTE	Research FTRE	Admin FTAE	Other FTOE						
Regular Faculty <sup>1</sup>	1,271 <sup>2</sup>	1,174	931	114	85	44	7,388	7.9	202,200	217	345,618	371
Other <sup>3</sup>	590	562	37	152	149	224	327	8.7	4,773	127	8,610	230
Graduate Assistants	1,007	378 <sup>4</sup>	185	125	7	61	1,684	9.1	32,196	174	35,897	195
Field Work <sup>5</sup>	---	---	---	---	---	---	---	---	7,405	---	24,681	---
Special Payroll Lecturers	614	225	181	17	9	18	2,188	12.1	43,802	242	64,154	355
Total	3,482	2,339	1,334	408	250	347	11,587 <sup>6</sup>	8.7	290,376	218	478,960	359

OIR/AJB/rjt  
February, 1988

(1)Includes regular faculty ranks of Professor, Associate Professor, Assistant Professor, Instructor and Lecturer.

(2)Includes 76 persons on leave.

(3)Includes Agricultural Extension Agents, professional staff in Continuing Education, the Research Foundation, Institutes or Centers; librarians associated with academic units; and Deans, Specialists, Educational Assistants, Research Assistants or Post-Doctoral Fellows associated with an academic unit. The total number includes 2 persons on leave.

(4)A full assistantship equals one-half of a full-time equivalent.

(5)Individual supervision by agency staff not on University payroll.

(6)Scheduled classroom instruction only. Excludes independent studies, and supervision of thesis and dissertation research.

SPACE

The University of Connecticut  
(excluding Health Center)  
Physical Facilities  
By Location  
Fall 1987

	Number of Usable Structures <sup>1</sup>	Gross Sq. Ft.	Net Assignable Sq. Ft.
Storrs	372	5,851,199	3,943,298
Avery Point and Noank			
University of Connecticut at Avery Point	28	284,005	132,305
Marine Sciences Institute	4	51,881	40,583
Noank Marine Research Laboratory	3	10,620	8,357
Branford House	1	18,900	11,340 <sup>2</sup>
Hartford			
Greater Hartford Campus	3	174,223	105,620
Law School Campus	4	113,502	63,889
Stamford			
University of Connecticut at Stamford	3	80,036	56,005
Torrington			
Litchfield County Center for Higher Education	3	40,513	25,354
Waterbury			
University of Connecticut at Waterbury	5	75,544	48,476
Total	426	6,700,423	4,435,227

DNK  
December, 1987

(1) Unusable structures with no assignable space are omitted.

(2) Estimated

Source: Office of Facilities



The University of Connecticut  
Storrs Campus  
Space Distribution  
By Type of Structure<sup>1</sup>  
Fall 1987

Type of Structure	Number of Usable Structures	Gross Sq. Ft.	Net Assignable Sq.Ft.
Academic <sup>2</sup>	74	2,164,199	1,406,035
Academic Farm	37	146,357	132,263
Academic Houses	3	7,404	5,066
Library	1	414,486	294,540
Dormitories	55	2,086,690	1,349,761
Farm/Field Service	22	44,871	41,571
Garages	6	2,775	2,609
General Use	27	276,987	168,948
General Use Houses	3	9,024	6,204
Commercial Rentals	3	35,409	30,605
Field Service/Farm Rentals	3	3,228	2,951
Rental Garages	14	7,025	6,503
Rental Houses	42	88,791	78,787
Rental Apartments	28	167,391	136,158
General Admin. Service	8	198,321	135,124
Support & Maintenance	12	147,640	133,099
Support & Maintenance House	5	14,121	10,449
Utility, Mechanical <sup>3</sup>	29	36,480	2,625
<b>Total</b>	<b>372</b>	<b>5,851,199</b>	<b>3,943,298</b>

DNK  
December, 1987

(1) Includes only those structures considered fully usable. Does not include space not owned by the University (e.g., Faculty Alumni Center, Co-op Bookstore, churches, facilities owned by other agencies).

(2) Jones Bldg. Annex, Nutritional Sciences, Agric. Pest. Res. Bldgs. are all counted together as one building.

Physical Educ./Field House (pool, gym, Field House) are counted as one building.

(3) Only 21 of the 29 structures have gross sq. footage figures available. Included in this category are such structures as watertowers, pump houses, and well structures.

Only one of these structures (the Sewage Plant Operation & Control Bldg.) has a net assignable square foot figure (2,625 sq. ft.).

Source: Office of Facilities

The University of Connecticut  
Storrs Campus  
Space Distribution  
By Functional Use  
Fall 1987

Functional Use Categories	Net Assignable Sq. Ft.	% of Total
Unclassified Areas <sup>1</sup>	69,392	1.76
Classroom Facilities	172,044	4.36
Class Lab. Facilities	138,055	3.50
Office Facilities	530,509	13.45
Study Facilities <sup>2</sup>	315,358	8.00
Special Use Facilities <sup>3</sup>	428,466	10.87
General Use Facilities <sup>4</sup>	511,901	12.98
Supporting Facilities <sup>5</sup>	177,152	4.49
Medical Care Facilities	11,896	0.30
Residential Facilities	1,197,901	30.39
Class Lab. Facilities Service	40,152	1.02
Other Class Lab. Facilities	30,071	0.76
Non-Class Lab. Facilities	248,592	6.30
Non-Class Lab. Service Facilities	71,809	1.82
Total Assignable Square Feet	3,943,298	100.0

OIR/DNK  
December, 1987

(1)Includes inactive areas, alteration/conversion areas, unfinished areas.

(2)Includes study areas, stack areas, reading rooms, library processing and work areas.

(3)Includes armory, athletic/P.E., Audio-Visual facilities, and non-medical clinic instruction areas such as used for Speech, Psychology, and Remedial Reading; Demonstration facilities (designed for practice in child care, home management, etc.); Farm Field buildings (barns or similar structures for animal shelter or the handling storage, and/or protection of farm products, supplies and tools used for field experiments).

(4)Includes areas open to the student body at large and/or the general public (e.g., assembly, exhibition areas, dining rooms, sales facilities, lounges, recreation-game facilities, non-class meeting rooms, general locker rooms, etc.).

(5)Includes computer/data processing facilities, printing areas, central storage and vehicle storage areas.

Source: Office of Facilities

The University of Connecticut  
Space Distribution  
By Functional Use  
Fall 1987

UNIVERSITY OF CONNECTICUT at:

Center:

	Avery Point		Stamford		Waterbury		Litchfield County Ctr for Higher Ed	
Functional Use Categories	Net Assignable Square Feet	% of Total	Net Assignable Square Feet	% of Total	Net Assignable Square Feet	% of Total	Net Assignable Square Feet	% of Total
Unclass. Areas	6,050	4.6	0	--	0	--	0	--
Classroom Facilities	15,821	12.0	10,455	18.7	12,181	25.1	2,915	11.5
Class Lab Facilities	4,755	3.6	5,955	10.6	4,762	9.8	5,066	20.0
Office Facilities	16,071	12.2	7,055	12.6	7,109	14.7	3,855	15.2
Study Facilities	10,335	7.8	18,843	33.7	10,286	21.2	2,360	9.3
Special Use Facilities	27,029	20.4	508	0.9	412	0.9	105	0.4
General Use Facilities	25,844	19.5	9,925	17.7	8,688	17.9	5,379	21.2
Supporting Facilities	11,198	8.5	1,452	2.6	762	1.6	1,398	5.5
Medical Care Facilities	0	--	0	--	0	--	0	--
Residential Facilities	4,270	3.2	0	--	0	--	2,288	9.0
Class Lab Facil. Serv.	4,794	3.6	1,812	3.2	2,043	4.2	1,319	5.2
Other Class Lab Facil.	4,538	3.4	0	--	2,233	4.6	669	2.6
Non-Class Lab Facilities	1,600	1.2	0	--	0	--	0	--
Non-Class Lab Facil. Serv.	0	--	0	--	0	--	0	--
Total	132,305	100.0	56,005	100.0	48,476	100.0	25,354	100.0

(1) Not included here are 71,723 additional square feet of areas rented  
or leased out.

	Greater Hartford Campus		School of Law		Marine Sciences Avery Point		Marine Sciences Lab - Noank	
Functional Use Categories	Net Assignable Square Feet	% of Total	Net Assignable Square Feet	% of Total	Net Assignable Square Feet	% of Total	Net Assignable Square Feet	% of Total
Unclass. Areas	0	--	9,295	14.5	0	--	0	--
Classroom Facilities	25,761	24.4	6,894	10.8	2,496	6.2	0	--
Class Lab Facilities	6,464	6.1	0	--	0	--	0	--
Office Facilities	27,321	25.9	18,696	29.3	11,047	27.2	1,078	12.9
Study Facilities	26,448	25.0	21,162	33.1	0	--	803	9.6
Special Use Facilities	1,167	1.1	0	--	0	--	0	--
General Use Facilities	15,202	14.4	6,311	9.9	209	0.5	0	--
Supporting Facilities	374	0.4	951	1.5	2,381	5.9	1,348	16.1
Medical Care Facilities	174	0.2	0	--	0	--	0	--
Residential Facilities	0	--	0	--	0	--	0	--
Class Lab Facil. Serv	2,290	2.2	0	--	0	--	0	--
Other Class Lab Facil.	180	0.2	580	0.9	0	--	0	--
Non-Class Lab Facilities	239	0.2	0	--	11,171	27.5	2,798	33.5
Non-Class Lab Facil. Serv.	0	--	0	--	13,279	32.7	2,330	27.9
Total	105,620	100.0	63,889	100.0	40,583	100.0	8,357	100.0

DNK/December, 1987  
Office of Facilities

The University of Connecticut  
Storrs Campus  
Assignable Square Feet  
Fall 1987

College, School, Division		Assignable Sq. Ft.
Agriculture		339,172
Allied Health		12,907
Business		22,447
Education:		
Sport & Leisure Studies	64,354	
All Other	30,356	
Total		94,710
Engineering		114,886
Family Studies		33,437
Fine Arts		91,573
Graduate Education & Research		19,756
Liberal Arts & Sciences:		
Dean's Office	5,761	
Anthropology	8,411	
Biobehavioral Sciences	32,251	
Biological Sciences	137,254	
Chemistry	61,091	
Communication Sciences	14,705	
Economics	7,762	
English	11,608	
Geography	3,840	
Geology and Geophysics	19,317	
History	8,903	
Journalism	1,876	
Linguistics	3,318	
Mathematics	10,430	
Modern & Classical Lang.	9,735	
Philosophy	4,366	
Physics	43,946	
Political Science	7,890	
Psychology	50,382	
Sociology	8,641	
Statistics	5,055	
Air ROTC	5,170	
Army ROTC Military Science	19,871	
Museum of Natural History	5,420	
Total		487,003
Nursing		10,967
Pharmacy		42,610
Department of Residential Life		1,161,794
All Other		1,512,036
Total Assignable Space		3,943,298

OIR/DNK  
December, 1987

Source: Office of Facilities

The University of Connecticut  
Health Center  
Facilities Data  
Fall 1987

I. Total Acreage		151.24 acres
<hr/>		
II. <u>Number of Structures</u>	<u>Gross Sq. Ft.</u>	<u>Net Assignable Sq. Ft.</u>
A. Main Complex	1,150,000	580,960
B. Outer Buildings (17)	51,280	47,237
Total	<u>1,201,280</u>	<u>628,197</u>
<hr/>		
III. <u>Room Use Categories</u>		<u>Net Assignable Sq. Ft.</u>
A. Classroom Facilities		11,687
B. Class Laboratories		34,212
C. Special Class Laboratories		7,797
D. Non-Class Laboratories		106,027
E. Offices and Conference Rooms		127,256
F. Study Facilities		21,146
G. Audio-Visual Facilities		3,401
H. Animal Facilities		22,871
I. Assembly Facilities		4,735
J. Food Services Facilities		20,229
K. Lounges		1,936
L. Merchandising Facilities		2,547
M. Lockers		3,429
N. Data Processing Facilities		2,978
O. Trade Shops		13,534
P. Storage and Warehousing Facilities		24,375
Q. Vehicle Garages		5,276
R. Health Care Facilities		214,761
Total		<u>628,197</u>
<hr/>		
IV. <u>Distribution by School, Program</u>		<u>Net Assignable Sq. Ft.</u>
A. Medical School		193,745
B. Dental School		98,138
C. Hospital		214,761
D. Other: Library		26,838
Center for Laboratory Animal Care		22,737
Auditoria - Jointly Used		9,950
Finance, Physical Plant, Public Safety		42,499
All Other - Administrative and Support		19,529
Total		<u>628,197</u>

OIR  
January, 1988

Source: Health Center's Department of Facilities Planning and Analysis.

# FINANCE

The University of Connecticut  
(excluding Health Center)  
Balance Sheet  
June 30, 1987

	FUNDS						
						Plant	
						Funds for Retirement of Unexpended Indebtedness	Investment in Plant
	Current Unrestricted	Restricted	Endowment and Similar Funds	Loan Funds	Agency Funds		
Figures Unavailable							
ASSETS							
Cash	\$ 7,379,675	\$1,410,417	\$ -	\$ -			
Petty Cash	326,000	-	-	-			
Continuing Appropriations	174,888	-	-	-			
Investments	40,809,281	6,202,171	2,441,947	465,926	\$1,197,532		
Accounts Receivable (less reserve of \$772,467)	5,645,125	7,268,669	2,527	663	-		
Loans Receivable	-	-	-	11,340,629	-		
Due From State of Connecticut	753,885	-	-	-	-		
Due from Other Funds	449,860	-	-	-	-		
Advance to UConn Foundation	249,918	-	-	-	-		
Advance to UCEPI	141,000	-	-	-	-		
Inventories	1,176,660	-	-	-	-		
Land	-	-	-	-	-		
Non-Structural Improvements	-	-	-	-	-		
Buildings	-	-	-	-	-		
Equipment	-	-	-	-	-		
Construction in Progress	-	-	-	-	-		
Deferred Charges	4,601	-	-	-	-		
Unexpended Allotments	-	-	-	-	-		
Total Assets	57,104,893	14,881,257	2,444,474	11,807,218	1,197,532		
LIABILITIES AND FUND BALANCES							
Liabilities:							
Accounts Payable	1,010,870	16,771	-	4,044	42,954		
Accrued Salaries	3,641,200	657,501	-	-	-		
Due to State of Conn.	2,540,847	-	-	-	-		
Due to Other Funds	439,011	5,905	5,986	175	-		
Deposits Held in Custody for Others	-	-	-	-	1,154,578		
Bonds Payable	-	-	-	-	-		
Deferred Income	8,306,104	-	-	-	-		
Total Liabilities	15,938,032	680,177	5,986	4,219	1,197,532		
Fund Balances:							
Restricted:							
Federal Loan Funds	-	-	-	11,503,032	-		
Other Loan Funds	-	-	-	299,967	-		
Current & Endowment Funds	-	14,201,080	2,438,488	-	-		
Total Restricted	-	14,201,080	2,438,488	11,802,999	-		
Unrestricted	41,166,861	-	-	-	-		
Net Investment in Plant	-	-	-	-	-		
Total Fund Balances	41,166,861	14,201,080	2,438,488	11,802,999	-		
Total Liabilities & Fund Balances	\$57,104,893	\$14,881,257	\$2,444,474	\$11,807,218	\$1,197,532		

The University of Connecticut  
Health Center  
Balance Sheet by Fund Group  
June 30, 1987

	FUNDS							
	Current		Clinical Programs	Endowment and Similar Funds	Loan Funds	Agency Funds	Plant	Funds
	Unrestricted	Restricted					Unexpended	Investment in Plant
<b>ASSETS</b>								
Cash	\$ 4,998,078	\$669,306	\$ 6,868,927	\$ 475	\$ 445,246	\$ 5,749	\$4,660,335	\$
Investments	20,209,841	29,277		41,344	195,357			
Receivables(Less reserve of \$14,088,790)	7,340,708	177,483	15,432,095		3,121,797			
Due from Other Funds	265,312		199,126					
Inventories	195,877		1,135,359					
Prepaid Expenses			378,284					
Land								883,459
Buildings & Improvements								121,381,360
Non-Structural Improvements								3,296,757
Construction in Progress								1,546,295
Equipment								55,337,503
<b>Total Assets</b>	<b>\$33,009,817</b>	<b>\$876,065</b>	<b>\$24,013,791</b>	<b>\$41,819</b>	<b>\$3,762,399</b>	<b>\$ 5,749</b>	<b>\$4,660,335</b>	<b>\$182,445,373</b>
<b>LIABILITIES AND FUND BALANCES</b>								
Accounts Payable	\$ 216,615		\$10,653,515			\$ 5,749		
Accrued Payroll and Fringe Benefits	1,415,603		2,362,169					
Accrued Vacation			1,351,000					
Deferred Income	217,077							
Due to Other Funds	388,455		303,112					
Due to Other Agencies								39,241
<b>Total Liabilities</b>	<b>\$ 2,237,750</b>	<b>\$ 0</b>	<b>\$14,669,796</b>	<b>\$ 0</b>	<b>\$ 0</b>	<b>\$ 5,749</b>	<b>\$ 0</b>	<b>\$ 39,241</b>
<b>Fund Balances:</b>								
Restricted:								
Federal Loan Funds					\$1,486,289			
Other Loan Funds					2,276,110			
Total Restricted		876,065		41,819	3,762,399		4,660,335	
Unrestricted	30,772,067		9,343,996					
Net Investment in Plant								182,406,131
<b>Total Fund Balance</b>	<b>\$30,772,067</b>	<b>\$876,065</b>	<b>\$ 9,343,996</b>	<b>\$41,819</b>	<b>\$3,762,399</b>		<b>\$4,660,335</b>	<b>\$182,406,131</b>
<b>Total Liabilities and Fund Balance</b>	<b>\$33,009,817</b>	<b>\$876,065</b>	<b>\$24,013,791</b>	<b>\$41,819</b>	<b>\$3,762,399</b>	<b>\$ 5,749</b>	<b>\$4,660,335</b>	<b>\$182,445,373</b>

OIR/IR/mmc

January, 1988

Source: The University of Connecticut Health Center



The University of Connecticut  
(excluding Health Center)  
Statement of Current Funds Revenues,  
Expenditures and Other Changes

			Totals	
	Unrestricted	Restricted	For the Year Ended June 30, 1987	1986
REVENUES				
Fees and Tuition	\$ 43,982,379	\$	\$ 43,982,379	\$ 42,684,033
Federal Appropriations		3,255,586	3,255,586	3,222,800
State Appropriations	109,861,889		109,861,889	101,770,380
Federal Grants and Contracts	3,468,374	18,580,919	22,049,293	22,549,314
State Grants and Contracts		2,364,206	2,364,206	2,156,041
Local Grants and Contracts		68,585	68,585	73,749
Private Gifts, Grants and Contracts		7,908,767	7,908,767	7,738,409
Endowment Income		422,055	422,055	402,970
Sales and Services of Educational Activities	5,530,305		5,530,305	5,407,882
Sales and Services of Auxiliary Services	30,753,872		30,753,872	29,548,742
Other Sources	4,014,725	280,764	4,295,489	4,030,849
Total Current Revenues	\$197,611,544	\$32,880,882	\$230,492,426	\$219,585,169
EXPENDITURES AND MANDATORY TRANSFERS				
Educational and General:				
Instruction	\$ 73,149,049	\$ 4,139,295	\$ 77,288,344	\$ 70,043,397
Research	5,597,695	18,557,092	24,154,787	26,046,025
Public Service	5,611,604	3,759,705	9,371,309	9,089,163
Academic Support	29,792,230	160,264	29,952,494	26,608,826
Student Services	10,246,069	1,491,517	11,737,586	10,298,047
Institutional Support	23,169,686	952,424	24,122,110	21,548,240
Operation and Maintenance of Plant	17,632,305		17,632,305	17,633,959
Independent Operations	492,537	628	493,165	440,608
Scholarships and Fellowships	6,507,988	3,819,957	10,327,945	9,981,248
Total Educational and General Expenditures	\$172,199,163	\$32,880,882	\$205,080,045	\$191,689,513
Mandatory Transfers for:				
Loan Fund Matching Grant				9,329
Total Educational and General	\$172,199,163	\$32,880,882	\$205,080,045	\$191,698,842
Auxiliary Services:				
Expenditures	\$ 22,803,198	\$	\$ 22,803,198	\$ 22,287,499
Mandatory Transfers for Retirement of Indebtedness	546,718		546,718	1,308,406
Total Auxiliary Services	\$ 23,349,916		\$ 23,349,916	\$ 23,595,905
Total Expenditures and Mandatory Transfers	\$195,549,079	\$32,880,882	\$228,429,961	\$215,294,747
OTHER TRANSFERS AND ADDITIONS/(DEDUCTIONS)				
Excess of Restricted Receipts over transfers to Revenues		2,666,539	2,666,539	592,131
Transfers from:				
Unrestricted Funds		1,867,756	1,867,756	229,000
Restricted Funds				425,735
Transfers to:				
Restricted Funds	(1,867,756)		(1,867,756)	(229,000)
Unrestricted Funds				(425,735)
Loan Funds		17,667	17,667	(104)
Endowment Principal		8,545	8,545	(14,888)
Total other Transfers and Additions/(Deductions)	\$(1,867,756)	\$ 4,560,507	\$ 2,692,751	\$ 577,139
Net Increase in Fund Balances	\$ 194,709	\$ 4,560,507	\$ 4,755,216	\$ 4,867,561

OIR/rjl  
February, 1988  
Source: Accounting Office

The University of Connecticut  
Health Center  
Statement of Current Funds Revenues,  
Expenditures and Other Changes

	Totals				
	Unrestricted	Restricted	Clinical Programs	For the Year Ended June 30, 1987	1986
<b>REVENUES</b>					
Student Fees and Tuition	\$ 4,001,917	\$	\$	\$ 4,001,917	\$ 3,386,030
State Appropriations	45,638,906			45,638,906	39,848,698
Federal Grants & Contracts	8,859,381	22,683,397		31,542,778	31,564,334
State Grants & Contracts	56,263	1,114,693		1,170,956	420,468
Private Gifts, Grants and contracts	1,002,574	4,825,300		5,827,873	4,794,470
Endowment Income		1,087		1,087	1,193
Sales & Services of Auxiliary Services	4,991,060			4,991,060	4,115,617
Patient Revenues	39,838,871		65,265,490	105,104,361	83,950,401
Independent Operations					227,896
Other Sources	1,143,258			1,143,258	733,037
<b>TOTAL REVENUES</b>	<b>\$105,532,230</b>	<b>\$28,624,476</b>	<b>\$65,265,490</b>	<b>\$199,422,196</b>	<b>\$169,042,144</b>
Less Patient Revenues & Independent Operations	39,838,871	0	65,265,490	105,104,361	84,178,297
<b>TOTAL EDUCATION AND GENERAL REVENUES</b>	<b>\$65,693,359</b>	<b>\$28,624,476</b>	<b>\$ 0</b>	<b>\$ 94,317,835</b>	<b>\$ 84,863,847</b>
<b>EXPENDITURES AND MANDATORY TRANSFERS</b>					
Educational and General:					
Instruction	\$26,967,741	\$ 916,429	\$	\$ 27,884,170	\$ 26,997,956
Research	1,890,329	27,070,015		28,960,344	26,774,899
Public Service	879,924	237,599		1,117,523	824,893
Academic Support	5,455,266	39,662		5,494,927	4,858,062
Student Services	588,779			588,779	478,334
Institutional Support	13,572,516	27,259		13,599,775	10,345,953
Operation & Maintenance of Plant	9,346,255			9,346,255	8,845,798
Scholarships & Fellowships	264,258	333,513		597,771	568,687
<b>EDUCATION and GENERAL EXPENDITURES</b>	<b>58,965,069</b>	<b>28,624,476</b>	<b>0</b>	<b>87,589,545</b>	<b>79,694,582</b>
Mandatory transfers for: Principal and Interest	10,301			10,301	10,693
<b>TOTAL EDUCATION AND GENERAL</b>	<b>\$58,975,370</b>	<b>\$28,624,476</b>	<b>\$ 0</b>	<b>\$ 87,599,846</b>	<b>\$ 79,705,275</b>
<b>OTHER EXPENDITURES</b>					
Patient Care	\$32,332,708	\$	\$67,751,427	\$100,084,135	\$ 77,891,585
Independent Operations	(17,010)			(17,010)	232,997
<b>TOTAL OTHER EXPENDITURES</b>	<b>\$32,315,698</b>	<b>\$ 0</b>	<b>\$67,751,427</b>	<b>\$100,067,125</b>	<b>\$ 78,124,582</b>
<b>TOTAL EXPENDITURES AND MANDATORY TRANSFERS</b>	<b>\$91,291,067</b>	<b>\$28,624,476</b>	<b>\$67,751,427</b>	<b>\$187,666,971</b>	<b>\$157,829,857</b>
<b>OTHER TRANSFERS AND ADDITIONS/(DEDUCTIONS)</b>					
Excess of restricted receipts over transfers					
To revenues	\$	\$(1,834,508)	\$	\$ (1,834,508)	\$ (184,417)
Refunded to grantors		(33,837)		(33,837)	(24,353)
Subsidy Transfer	(6,835,361)		6,835,361	0	0
Scholarship Transfer	(1,519)	1,519		0	0
Loan Transfer	(309,777)	(3,200)		(312,977)	(368,881)
Research Project Award	(386,027)	386,027			
<b>NET INCREASE IN FUND BALANCES</b>	<b>\$ 6,708,479</b>	<b>\$(1,483,999)</b>	<b>\$ 4,349,424</b>	<b>\$ 9,573,904</b>	<b>\$ 10,634,636</b>

OIR/IR/mmc

January, 1988

Source: The University of Connecticut Health Center

The University of Connecticut  
(excluding Health Center)  
Summary of Changes in Investment in Plant  
For the Year Ended June 30, 1987

	Acres	Value July 1, 1986	Additions	Deductions	Value June 30, 1987
Land	3,844	\$ 4,064,892	\$.	\$ 9,036	\$ 4,055,856
Buildings		161,636,810		Figures unavailable	
Non-Structural Improvements		18,271,016			
Equipment		109,768,783			
Construction in Progress:					
Buildings		2,977,705			
Non-Structural Improvements		71,804			
Investment in Plant, July 1986		\$296,791,010			
Additions					
Deductions					
Investment in Plant, June 30, 1987					
<u>LAND DISTRIBUTION - JUNE 30, 1987</u>					
<u>Location</u>	<u>Acres</u>	<u>Book Value</u>			
Center for Insurance Education & Research and MBA - Hartford	3	\$ 18,762			
Cooperative Extension Service:					
Former Hartford County Extension - Hartford	-	1,468			
Middlesex County Extension - Haddam	6	16,955			
Windham County Extension - Brooklyn	6	2,995			
Greater Hartford Campus					
University of Connecticut at Hartford	58	572,492			
School of Law					
School of Social Work					
Holcomb Property - Granby	330	330,240			
Bowen-Richardson Property - Woodstock	-0-	-0-			
Lee Farm - Coventry	91	14,966			
Whitmore Property - Madison	5	4,000			
University of Connecticut at Storrs	3,003	1,874,169			
University of Connecticut at Avery Point and Institute of Marine Sciences					
Avery Point	73	283,000			
Noank	1	8,440			
University of Connecticut at Stamford	34	102,770			
Litchfield County Center for Higher Education	191	64,000			
University of Connecticut at Waterbury	6	53,885			
Other					
Former Hartford Campus - Hartford	17	90,345			
Hartford Seminary Foundation Property - Hartford	20	617,369			
Total	3,844	\$4,055,856			

OIR/rjl  
February, 1988  
Source: Accounting Office

The University of Connecticut  
(excluding Health Center)  
1988-89 Capital Budget Requests

Project	Campus	Unit Request	BQG Recommendation	Governor's Budget Recommendation
<u>HANDICAPPED ACCESS/ENERGY CONSERVATION</u>				
<u>RENOVATIONS</u>				
Marine Research Facility *	Groton	545,000	- a	-
Williams Health Services	Storrs	560,000 sl	- sl b	-
Animal Facility Renovs-Spring Hill Farm *	Storrs	646,800	646,800	646,800
Renovations & Improvements *	All	7,250,000	6,500,000	5,000,000
Renovate & Expand Utilities *	All	2,000,000	2,000,000	2,000,000
Renovations & Improvements	All	600,000 sl	600,000 sl	500,000
Renovate Engineering I *	Storrs	2,840,000	- c	-
Alterations to Psychology Bldg *	Storrs	819,000	- a	-
Sewage Plant Improvements	Storrs	980,000	980,000	98,000
Dorm Renovations-Deferred Maint. *	Storrs	2,000,000 sl	2,000,000 sl	2,000,000
Skating Rink Renovations	Storrs	700,000	700,000	500,000
Computer Ctr. Halon Fire Exting. Sys.	Storrs	400,000	- d	-
Facilities Restoration *	Groton	716,000	716,100	716,000
Seawall Restoration	Groton	245,000	200,000 e	200,000
Facilities Restoration *	Htfd	496,100	496,100	496,100
Facilities Restoration *	Trrgtn	237,600	237,600	237,600
Facilities Restoration *	Wtrbry	215,600	- f	-
Branford House	Groton	-	-	1,000,000
	Sub-total	21,251,200	15,076,600	13,394,500
<u>NEW FACILITIES</u>				
Master Plan, Phase I-Technology Ctr	Storrs	5,000,000	5,000,000 g	-
Academic Support Services Center	Storrs	5,100,000	- h	-
Landscape Shops/Centr'l Warehouse Bldg *	Storrs	5,800,000	5,800,000	-
Parking Lot Near McMahon Hall	Storrs	1,500,000	1,500,000	150,000
School of Law Expansion	Htfd	1,000,000	-	-
Music & Drama Music: Alter. & Adds.	Storrs	4,500,000	- i	-
Addition to Biobehavioral Bldg. No. 4 *	Storrs	3,469,500	- j	-
Archives Facility	Storrs	-	-	915,000
Access Road - ConnTech Park	Storrs	-	-	900,000
	Sub-total	26,369,500	12,300,000	1,965,000
<u>EQUIPMENT</u>				
Telecommunications System	All	1,000,000	- k	-
	Sub-total	1,000,000	-	-
	UNIT TOTAL	\$48,620,700	\$27,376,600	\$15,359,500

OIR/RV/CJC

February, 1988

Source: Office of Facilities

\* Included in Higher Education Five-Year Facilities Plan FY 87-92.

sl Self-liquidating bond funds.

a Funding is recommended for FY 89-90 as this project is not yet in design.

b Design for this project has been deferred until FY 89-90.

c Initial design funds were allocated in FY 86-87. Construction cannot begin until Eng. II is occupied. A better estimate of the project cost will be available upon completion of design to allow for authorization of additional funds in FY 89-90.

d The FY 88-89 unit request will be met with funds authorized currently to the DHE for deferred maintenance, fire safety and code compliance.

e The amount recommended is sufficient to complete design.

f The Univ. of Connecticut at Waterbury is scheduled to move to the Central Naugatuck Valley Region Higher Education Center at the completion of Phase II construction at the Center. Therefore, renovations and replacement of equipment for laboratories is not recommended. Problems with the structure of the facilities should be resolved using general renovation and improvement funds or DHE deferred maintenance funds.

g DHE staff should be involved in the development of plans. The Financial Affairs Committee reserves the right to reduce or deny future authorization or allocation requests pertaining to this project.

h Funding for construction should be deferred pending the completion of the planning and design phase of this project.

i Planning funds for the project were authorized in FY 87-88. DHE staff recommends withholding construction authorization until more progress has been made in planning and design of this project.

j Funding is recommended for FY 89-90 to permit completion of design.

k The University plans to use operating funds to support the design and development of a campus-wide telecommunications system. Although the vendor will be responsible for renovations related to the new system, some capital renovations falling outside the vendor's responsibility may be required. It is recommended that these renovations be handled through the general "pot" of dollars available for renovations and improvements at the University.

The University of Connecticut  
Health Center  
1988-89 Capital Budget Recommendations

Project	Campus	Unit Request	BOG Recommendation	Governor's Budget Recommendation
Handicapped Access/ Energy Conservation		0	0	0
<u>Renovations</u>				
Lower Site Improvements, Renovate Bldgs. *	UCHC	679,000	- a	-
General Renovations *	UCHC	1,000,000	1,000,000	1,000,000
Relocation Renovations	UCHC	88,350	- b	-
Addition of Freight Elevators *	UCHC	1,295,000	1,295,000	1,295,000
Dental Prosthetics Lab Exhaust System	UCHC	500,000	- c	-
Enclose Clinic Building Balcony *	UCHC	3,085,000	265,000 d	265,000
Library Expansion	UCHC	74,300	107,000 e	-
Building L - HVAC System	UCHC	1,300,000	- f	-
Dental Student Lab Exhaust System *	UCHC	450,000	- g	-
Underground Tank Replacement	UCHC	100,000	- h	-
Replace Hospital Kitchen Floor	UCHC	1,000,000	1,000,000	1,000,000
Replace Existing Incinerator	UCHC	150,000	218,000 i	218,000
Hospital Facilities Systems	UCHC	160,000 sl	215,000 j sl	215,000
Uncas-on Thames/Renovations & Repairs *	UNCAS	500,000	500,000	-
Sub-Total		\$10,381,650	\$ 4,600,000	\$ 3,993,000
<u>New Facilities</u>				
Building E-Research-Pre-design	UCHC	6,719,172	100,000 k	100,000
Building F-Hospital Support Services	UCHC	1,752,183	1,752,183 l	1,750,000
Uncas-on-Thames/New Construction	UNCAS	11,000,000	- m	-
Sub-Total		\$19,471,355	\$ 1,852,183	\$ 1,850,000
<u>Equipment</u>				
Health Ctr. Equip.-General Fund *	UCHC	300,000	500,000 n	-
Health Ctr Equipment *	UCHC	500,000 sl	250,000 o sl	250,000
Hospital Equipment-General Fund	UCHC	800,000	500,000 p	-
Medical School Clinical Equip.	UCHC	150,000	- q	-
Dental X-Ray Imaging	UCHC	200,000	- r	-
Hospital Equipment	UCHC	1,000,000 sl	250,000 s sl	250,000
Dental School-Record Retrieval System	UCHC	100,000	- t	-
Sub-Total		\$ 3,050,000	\$ 1,500,000	500,000
Unit Total		\$32,903,005	\$ 7,952,183	\$ 6,343,000

OIR/IR/CJC  
February, 1988

Footnotes a through t are too extensive to be included in the summary.

\* Included in the Higher Education Five-Year Facilities Plan FY 1987-92.  
sl self-liquidating bond funds

The University of Connecticut  
Awards and Donations  
July 1, 1986 to June 30, 1987

	Accumulations		
	Storrs	Health Center	Total University
	1986/87	1986/87	1986/87
As of June 30	\$29,864,256	\$28,821,867	\$58,686,123
I. Research Projects	16,633,851	24,737,187	41,371,038
II. Scholarships & Fellowships	4,876,434	392,269	5,268,703
III. Traineeships	3,145,192	1,927,116	5,072,308
IV. Educational Related Programs	2,983,237	1,565,014	4,548,251
V. Gifts and Donations - Unrestricted	2,225,542	200,281	2,425,823
Total	\$29,864,256	\$28,821,867	\$58,686,123

OIR/GM  
December, 1987

Source: The Office of Grants and Contracts Administration.

The University of Connecticut  
(excluding Health Center)  
Budget Summary - All Funds

<u>Program</u>	<u>1985/86 Actual</u>	<u>1986/87 Estimated</u>	<u>1987/88 Estimated</u>	<u>1988/89 Requested</u>
<u>Academic Affairs</u>				
College of Agriculture and Natural Resources	\$ 15,835,763	\$ 16,510,612	\$ 17,735,613	\$ 19,159,655
School of Business Administration	6,325,063	6,497,496	7,072,167	7,948,272
School of Education	7,531,578	8,309,671	6,052,445	6,418,352
School of Engineering	7,844,371	10,028,794	10,622,733	12,551,557
School of Family Studies	1,643,982	1,836,710	2,192,051	2,243,147
School of Fine Arts	3,938,753	4,237,829	4,362,799	4,931,966
College of Liberal Arts and Sciences	33,915,631	37,148,461	39,558,311	44,299,694
Avery Point Regional Campus	1,897,476	1,987,283	2,010,918	2,281,653
Hartford Regional Campus	2,324,060	2,597,225	2,675,167	2,977,860
Stamford Regional Campus	1,881,823	2,061,613	1,998,218	2,248,406
Litchfield County Center for HE	565,203	351,821	332,245	389,809
Waterbury Regional Campus	1,550,356	1,714,727	1,724,486	1,968,289
School of Law	5,028,807	5,144,640	4,984,372	5,557,841
School of Social Work	4,968,942	4,932,621	5,382,706	5,897,347
Division of Continuing Education	8,540,207	9,828,190	10,623,650	11,489,069
Division of University Libraries	5,251,897	5,156,990	6,620,211	8,941,764
Educational Centers	4,830,761	5,264,887	5,679,929	6,258,469
School of Pharmacy	3,328,592	3,721,335	3,962,460	4,344,644
School of Allied Health Professions	1,260,186	1,167,804	1,242,214	1,429,174
School of Nursing	1,549,531	1,570,856	1,705,764	1,926,560
Office of the Vice President for Academic Affairs	2,180,658	2,561,399	2,663,604	3,041,092
Total Academic Affairs	\$122,193,640	\$132,630,964	\$139,202,063	\$156,304,620
<u>Student Affairs</u>				
Student Health Services	2,641,078	2,972,771	3,262,297	3,525,657
Department of Residential Life	15,487,015	15,630,602	17,165,409	18,551,774
Division of Student Affairs & Services	5,063,955	5,550,587	6,317,904	6,885,222
Total Student Affairs	\$ 23,192,048	\$ 24,153,960	\$ 26,745,610	\$ 28,962,653
<u>Graduate Education &amp; Research</u>	\$ 9,530,573	\$ 11,043,685	\$ 11,504,057	\$ 12,676,018
<u>Finance &amp; Administration</u>				
Office of Facilities	7,873,317	8,410,293	9,281,331	10,697,874
Facilities Restoration Program	938,546	840,000	800,000	1,300,000
Public Safety Division	3,456,562	3,556,105	3,841,406	4,424,274
University Computer Center	7,140,740	7,672,889	8,952,485	9,902,096
Energy - Storrs	8,343,697	7,232,669	7,577,799	8,505,745
Office of the Vice President for Finance & Administration	9,358,215	10,698,596	10,987,349	12,544,759
Total Finance & Administration	\$ 37,111,077	\$ 38,410,552	\$ 41,440,370	\$ 47,374,748
<u>President's Office</u>				
Executive Administration	4,072,378	4,826,534	4,997,244	5,650,471
Division of Athletics	3,813,364	4,420,412	4,854,483	5,246,564
Total President's Office	\$ 7,885,742	\$ 9,246,946	\$ 9,851,727	\$ 10,897,035
<u>Financial Aid*</u>	\$ 13,063,629	\$ 13,121,378	\$ 14,849,039	\$ 15,745,034
<u>Logistical Support</u>	\$ 1,038,321	\$ 4,806,637	\$ 9,276,044	\$ 12,195,036
<u>Collective Bargaining</u>	\$ 184,586	\$ 301,427	\$ 330,000	\$ 330,000
<u>Equipment Replacement Program</u>	0	0	\$ 1,662,000	\$ 3,000,000
<u>New Programs</u>				
Centers for Excellence	0	0	0	1,200,000
Windham Energy Recycling Factory	0	0	165,000	180,000
Engineering Equipment Program	0	0	0	2,000,000
Total New Programs	0	0	\$ 165,000	\$ 3,380,000
TOTAL	\$214,199,616	\$233,715,549	\$255,025,910	\$290,865,144

OIR/mmc/cj/February, 1988

Source: The University of Connecticut Program Budget, 1988-89.

\*Does not include outside awards.

The University of Connecticut  
(excluding Health Center)  
Budget Summary - General and Tuition Funds

<u>Program</u>	<u>1985/86 Actual</u>	<u>1986/87 Estimated</u>	<u>1987/88 Estimated</u>	<u>1988/89 Requested</u>
<u>Academic Affairs</u>				
College of Agriculture and Natural Resources	\$7,684,472	\$8,176,039	\$8,973,777	\$10,001,360
School of Business	3,561,963	3,755,299	4,111,563	4,766,280
School of Education	3,961,888	4,325,895	4,799,770	5,075,540
School of Engineering	6,000,815	7,338,288	7,743,955	11,471,400
School of Family Studies	1,343,284	1,435,255	1,753,373	1,771,073
School of Fine Arts	3,561,697	3,874,659	3,967,764	4,505,870
College of Liberal Arts and Sciences	26,704,173	28,881,029	30,683,456	34,798,632
Avery Point Regional Campus	1,761,464	1,859,101	1,872,124	2,132,263
Hartford Regional Campus	2,145,307	2,375,416	2,434,222	2,716,377
Stamford Regional Campus	1,828,770	2,004,029	1,935,035	2,180,143
Litchfield County Center for HE	557,942	346,432	326,333	383,420
Waterbury Regional Campus	1,511,500	1,685,075	1,692,067	1,933,312
School of Law	4,635,210	4,679,558	4,477,051	5,010,801
School of Social Work	2,396,914	2,509,976	2,673,815	2,988,740
Division of Continuing Education	702,213	672,146	735,074	812,039
University Libraries	4,935,221	4,783,249	6,211,313	8,500,532
Educational Centers	2,393,715	2,776,024	2,943,709	3,309,709
School of Pharmacy	1,748,428	1,931,990	2,048,280	2,297,090
School of Allied Health	939,113	938,359	996,676	1,166,474
School of Nursing	1,435,346	1,529,546	1,661,276	1,878,712
Academic Administration	1,907,664	2,118,546	2,181,632	2,521,741
Total Academic Affairs	81,717,099	87,995,911	94,222,265	110,223,502
<u>Graduate Education and Research</u>	2,901,364	3,483,603	3,388,843	3,982,503
<u>Student Affairs Administration</u>	988,534	1,108,364	1,439,485	1,613,344
<u>Finance and Administration</u>				
Facilities Storrs	7,730,231	8,351,976	9,217,288	10,628,658
Facilities Restoration Program	938,546	840,000	800,000	1,300,000
Division of Public Safety	2,217,566	2,293,134	2,454,415	2,925,260
University Computer Center	6,405,229	6,438,069	7,608,215	8,454,106
Energy	4,506,335	3,937,793	3,961,770	4,597,595
General Finance and Administration	4,843,985	5,589,092	5,396,457	6,519,088
Total Finance and Administration	26,641,892	27,450,064	29,438,145	34,424,707
<u>Executive Administration</u>	2,233,809	2,474,108	2,421,072	2,868,174
<u>Student Financial Aid</u>	5,313,356	5,714,459	6,709,500	7,447,600
<u>Undistributed Charges</u>				
Logistical Support	2,128,104	4,995,759	8,817,735	13,314,945
Collective Bargaining	184,586	301,427	330,000	330,000
Equipment Replacement Program	0	0	1,662,000	3,000,000
Total Undistributed Charges	2,312,690	5,297,183	10,809,735	16,644,945
<u>New Programs</u>				
New Program - Centers for Excellence	0	0	0	1,200,000
New Program - Windham Energy Recycling Fac	0	0	120,000	130,000
New Program - Engineering Eq. Program	0	0	0	2,000,000
Total New Programs	0	0	120,000	3,330,000
TOTAL	\$122,108,744	\$133,523,692	\$148,549,045	\$180,534,775

OIR/cjc  
February, 1988

Source: The University of Connecticut Program Budget, 1988-89.



The University of Connecticut  
Health Center  
Program Budget Summary - All Funds

	Actual 1984-85	Actual 1985-86	Estimated 1986-87	Estimated 1987-88	Requested 1988-89
School of Medicine	\$ 44,084,379	\$ 46,967,693	\$ 53,480,764	\$ 57,814,310	\$ 64,418,055
School of Dental Medicine	11,968,848	13,600,599	15,217,531	15,842,456	17,526,398
Basic Science Departments	14,073,840	14,999,855	15,764,438	16,464,874	17,358,110
Library	1,326,396	1,511,205	1,849,985	1,786,649	2,043,056
Facilities Management	7,802,977	8,000,667	8,544,181	8,898,933	10,277,802
Center Administrative Services	5,937,604	6,946,916	9,039,444	11,528,688	13,131,206
Center Educational Support Services	4,515,267	4,524,870	4,489,913	6,278,070	8,091,781
Clinical Programs	56,282,616	64,351,511	73,966,141	77,348,813	82,668,828
Subtotal	<u>145,991,927</u>	<u>160,903,316</u>	<u>182,352,397</u>	<u>195,962,793</u>	<u>215,515,236</u>
Uncas on Thames Hospital	-	5,970,505	5,640,056	5,979,724	6,796,186
Total Expenditures	<u>\$145,991,927</u>	<u>\$166,873,821</u>	<u>\$187,992,453</u>	<u>\$201,942,517</u>	<u>\$222,311,422</u>

OIR/mmc  
February, 1988

Source: The University of Connecticut Health Center Program Budget, 1988-89.

The University of Connecticut  
Health Center  
Program Budget Summary - General Fund & Tuition Fund  
(Excluding Uncas-on-Thames Hospital)

	Actual 1984-85	Actual 1985-86	Estimated 1986-87	Estimated 1987-88	Requested 1988-89
School of Medicine	\$10,015,067	\$11,019,989	\$12,100,694	\$13,715,660	\$17,654,055
School of Dental Medicine	6,259,321	6,881,017	7,522,777	8,091,506	9,724,398
Basic Science Departments	3,871,548	4,303,145	4,574,383	5,271,634	6,145,970
Library	1,182,721	1,305,661	1,555,707	1,546,649	1,783,056
Facilities Management	6,970,517	6,913,188	7,250,932	7,398,933	8,627,802
Center Administrative Services	3,711,158	4,442,794	5,051,833	6,568,688	7,771,206
Center Educational Support Services	1,830,982	2,173,139	2,180,996	2,906,370	4,533,781
Clinical Programs Subsidy	2,979,618	4,526,269	7,408,653	6,770,655	7,875,765
Poison Information Center	146,026	182,573	219,267	384,245	584,063
Total Expenditures	<u>\$36,966,958</u>	<u>\$41,747,775</u>	<u>\$47,865,242</u>	<u>\$52,654,340</u>	<u>\$64,700,096</u>

OIR/mmc  
January, 1988

Source: The University of Connecticut Health Center Program Budget, 1988-89.

The University of Connecticut  
Total University  
Student Financial Aid  
1984 - 1987

Type of Aid	1984-85		1985-86		1986-87	
	Dollars	# Awards	Dollars	# Awards	Dollars	# Awards
<u>Loan</u>						
GSL (F)	\$14,972,503	6,030	\$14,403,965	5,745	\$11,989,632	4,791
NDSL (F)	1,425,335	2,272	1,482,377	1,973	1,797,017	2,168
Other (S)	-	-	1,171,007	398	774,038	202
	<u>16,397,838</u>	<u>8,302</u>	<u>17,057,349</u>	<u>8,116</u>	<u>14,560,687</u>	<u>7,161</u>
<u>Employment</u>						
Student Labor (S)	3,944,000	4,480	1,735,410	3,144	1,457,892	536
CWS (F,I)	1,127,038	1,966	876,417	1,353	1,436,948	1,514
	<u>5,071,038</u>	<u>6,446</u>	<u>2,611,827</u>	<u>4,497</u>	<u>2,894,840</u>	<u>2,050</u>
<u>Grant</u>						
Auxil. Fund (S)	1,892,420	1,670	2,168,037	1,656	1,885,001	1,148
Pell (F)	2,268,993	1,910	2,239,462	1,745	1,868,798	1,390
Grad. Aid <sup>1</sup> (S)	2,703,826	1,467	4,334,840	1,478	7,103,458	1,741
Tuit. Remiss. (S)	1,600,000	1,850	1,730,068	1,803	1,997,300	3,236
Outside Schol. (O)	868,387	1,086	1,054,572	1,117	1,078,594	1,152
State Schol. (S, O)	807,563	1,463	1,134,476	1,471	916,903	1,063
SEOG (F)	461,650	547	442,704	592	558,877	653
Inside Schol. (I)	113,989	240	119,121	246	322,468	293
	<u>10,716,828</u>	<u>10,233</u>	<u>13,223,280</u>	<u>10,108</u>	<u>15,731,399</u>	<u>10,676</u>
Total	\$32,185,704	24,981 <sup>2</sup>	\$32,892,456	22,721 <sup>2</sup>	\$33,186,926	19,887 <sup>2</sup>
F = Federal      S = State      I = Institutional      O = Other						

OIR/cj  
December, 1987

Source: Student Financial Aid Office.

(1) Does not include Graduate/Research Assistantship Stipends.

(2) Represents duplicated number of students, since some students receive a combination of awards.

The University of Connecticut  
(excluding Health Center)  
Fees - Fall Semester 1987

	Storrs		Regional	Social Work		BGS	Credit	MBA	Summer Session		Law	
	Grad	Undergrad	Campuses	Day	Cr. Ext.		Ext.	Off Campus	Grad	Undergrad	Day	Evening
Application Fee	\$ 25	\$ 20	\$ 20	\$ 20	\$	\$ 95		\$ 20			\$ 30	\$ 30
Acceptance Deposit		150	150	60							100	100
General University Fee	365	365	1	213	105/cr	1	1	211/cr	86/cr	69/cr	305	21/cr
Room Deposit	140 <sup>2</sup>	140 <sup>2</sup>										
Health Service Fee			3	8								8 optional
Tuition In-State	865	675	675	865							1,210	84/cr
Tuition Out-of-State	2,510	2,345	2,345	2,510							2,825	197/cr
Tuition Reg. Prog.	1,085	845	845	1,085							1,515	106/cr
Nonresident Fee		280	280									
Student Activity Fee	10			5					7	7	15	15
Student Government Fee		8	4									
WHUS		5										
Student Union Fee		9.50										
Ct. Daily Campus Fee		4										
Deposit Account <sup>5</sup>	50	50	50	50		50	50				50	50
Coop. Bookstore Dep. <sup>6</sup>	25	25	25	25		25						
Residence Hall Fee	772	660/697										
University Meals	645	645										
Student Operated Meals	V a r i e s											
Reinstatement Fee	50										10	10
Late Fee	3/day	25	25									
Cont. Reg. Fee For:												
Masters Students -												
Thesis - Plan A	45			45					45			
Non-Thesis - Plan B	45			45					45			
Study Abroad		45										
Law School Abroad											70	
Doctoral Students	70								70			
Bach. of Gen. Studies						45						
Cooperative Education		45										
Sr. Citizen Audit Fee							15					
Bad check charge	15	15	15	15	15	15	15	15	15	15	15	
Res. Yrly. Parking Fee	30	30										
Com. Yrly. Parking Fee	20	20										
Parking-Decal replace.	2	2										
Applied Music	50/cr	50/cr										
Official transcript	2/copy	2/copy									2/copy	2/copy
Microfilming Comp. Fee	35											
Bindery Charge	10											
Course Credit by Exam		10										
Duplicate Fee Bill	5	5								5	5	

01R/cj/January, 1988

Source: Bursar's Office

(1)General University Fee at Stamford \$171, Hartford \$171, Waterbury \$171, Avery Point \$158, LCCHE \$158.

(2)Flexible University Extension Fees equal to the prevailing prorated resident tuition and General University Fees during the academic year as follows:

- a. for undergrad. courses (except at the Reg. Campuses) and for all BGS students, the prevailing undergrad. schedule at Storrs;
- b. for undergraduate courses at the Regional Campuses, the prevailing undergraduate schedule at the Regional Campuses;
- c. for grad. courses and for mixed registration of a grad. and an undergrad. course, the prevailing graduate schedule.

(3)\$8.00 Health Service Fee at the Greater Hartford Campus. At Storrs included in the General University Fee. Others on a voluntary basis.

(4)Groton \$15.00, Hartford \$10.00, Stamford \$10.00, Waterbury \$10.00, Litchfield County Center for NE \$10.00.

(5)A deposit of \$50.00 must be maintained by all students.

(6)A one-time refundable Coop. Bookstore payment of \$25.00 is required of all grad. and undergrad. students except: Health Center students in Farmington; students in non-credit extension; students registered solely for the summer sessions; non-degree students, Law School students, and MBA students in Hartford & Danbury.

(7)\$60 is non-refundable if cancellation received by July 15, balance to be credited to Fee Bill if a continuing student, thereafter \$140 is non-refundable.

The University of Connecticut  
Health Center  
Annual Fees, 1987-88

	Resident	Non-Resident
<u>Medical School</u>		
Fees	\$2,000.00	\$ 2,000.00
Tuition	4,300.00	9,700.00
	<hr/>	<hr/>
Total Medical School	\$6,300.00	\$11,700.00
 <u>Dental School</u>		
Fees	\$2,000.00	\$ 2,000.00
Tuition	4,300.00	9,700.00
	<hr/>	<hr/>
Total Dental School	\$6,300.00	\$11,700.00

OIR/IR/rjl  
January, 1988

Source: The University of Connecticut Health Center.