

1986

Fact Book 1986-1987

Follow this and additional works at: https://opencommons.uconn.edu/upub_factbks

Recommended Citation

"Fact Book 1986-1987" (1986). *Fact Books*. 13.
https://opencommons.uconn.edu/upub_factbks/13

The University of Connecticut

FACT BOOK

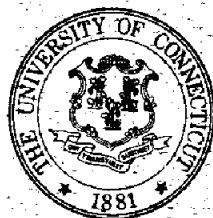

1986-87

Office of Institutional Research

THE UNIVERSITY OF CONNECTICUT
The Office of Institutional Research
Storrs, Connecticut 06268

February, 1987

The Office of Institutional Research receives many requests for statistical information, both current and historical, about the University of Connecticut. This Tenth Edition of our Fact Book is designed to meet many of the recurring requests.

If you have farther questions, please contact Clariece J. Collins, Extension 4239. We welcome suggestions which will help us make future editions more useful to you.

TABLE OF CONTENTS

	Page
Fingertip Statistics	1
University Profile, 1986-87.	2
Health Center Profile, 1986-87	3
Board of Trustees.	4
Organizational Charts.	5-11
Map of Statewide Services & Courses Offered.	12
STUDENTS	
Enrollments:	
Undergraduate Enrollment in Each School/College	
Selected Years, Fall 1960 to Fall 1986.	13
Undergraduate Enrollment and Percent in Each School/College	
Selected Years, Fall 1960 to Fall 1986.	14
Graduate and Professional Enrollment in Each School/College	
Selected Years, Fall 1960 to Fall 1986.	15
Comparison of Fall 1985 and Fall 1986 Enrollment	16-17
Map - Town of Origin for Fall 1986 Fulltime Undergraduates/Fulltime Freshmen Who Were CT Residents	18
Undergraduate Student Enrollment by Residence, Fall 1985 and Fall 1986	19
Minority Student Enrollment, Fall 1986	20
Undergraduate Enrollment by School/College, by Minority, and by Male/Female, Fall 1986	21
Undergraduate Enrollment, by Major, by Class, and by Full-time/Part-time, Fall 1986	22-24
Regional Campuses Enrollment, by School, Fall Semesters 1977 to 1986	25-26
Summer Session Enrollment, Selected Years 1975-1986.	27
Transfer Students, Selected Years, Fall 1975-1986.	28
Age Distribution, Undergraduate Students, Fall 1986.	29
Applied, Admitted, and Deposits Paid, Selected Years, 1975-1986.	30
Profile of Entering Freshmen Classes:	
Entering Freshmen Profile, Fall 1986.	31
Mean SAT Scores & Class Rankings, Entering Freshmen, Selected Years, 1975-1986	32-33
Retention of Entering Freshmen:	
By Location at Entrance.	34
Degrees Conferred:	
By Type of Degree, 1882-1986	35
Degrees Conferred by School/College, and by Type of Degree, Selected Years, 1970-1986.	36-38
ALUMNI	
Alumni Geographic Distribution, as of October 31, 1986	39
Map of Alumni Distribution in Connecticut, as of October 31, 1986.	40
Alumni and Alumni Support, 1963-1986	41
Alumni Survey - Demographic and General Questions - 1986	42
Alumni Survey - Employment - 1986.	43
Alumni Survey - 1977 to 1986	44-47
COURSES	
Course Enrollments by Course Levels, Selected Years, Fall 1970 to 1985	48
Course Enrollment Matrix, Fall 1986	49-53
Summary - Undergraduate Student Course Enrollments, Fall 1986.	54
STAFF	
Staff Census, Fall 1986.	55
Minority Staff Census, Full-time Employees by Sex and Ethnicity, Fall 1986	56
Full-time Teaching Faculty, by School/College, Selected Years, Fall 1960 to Fall 1986.	57
Tenure Status of Full-time Teaching Faculty, by School/College, Selected Years, 1970-71 to 1986-87	58
Departmental Affiliation, Sex, and Tenure Status of the Full-time Teaching Faculty, 1986-87.	59-60
Tenure Status of the Full-time Teaching Faculty, by Rank, Selected Years, 1970-71 to 1986-87	61
Full-time Teaching Faculty by Rank and Sex, with Percentage Distribution among Ranks, 1960-61 to 1986-87	62
Mean Salaries for Five Ranks of the Full-time Teaching Faculty, 1960-61 and 1963-64 to 1986-87	63
Distribution of Members of the Full-time Teaching Faculty by Sex, Age, and Years of Service	64
Age of Retirement of the Tenured Faculty in All Functions, 1975 to 1986.	65
All Campus Summary for Academic Units.	66
Report on Professional Staff in Academic Units, Fall Semester, 1985.	67
SPACE	
Physical Facilities by Location, Fall 1986	68
Space Distribution by Type of Structure, Fall 1986	69
Space Distribution by Functional Use, Storrs Campus, Fall 1986	70
Space Distribution by Functional Use, Regional Campuses, Professional Schools, and Institutes, Fall 1986	71
Assignable Square Feet, Fall 1986.	72
Health Center Facilities Data, Fall 1986	73
FINANCE	
Balance Sheet (excluding Health Center), June 30, 1986	74
Health Center Balance Sheet, June 30, 1986	75
Statement of Current Funds Revenues, Expenditures and Other Changes (excluding Health Center).	76
Health Center Statement of Current Funds Revenues, Expenditures and Other Changes.	77
Summary of Changes in Investment in Plant for the Year Ended June 30, 1986	78
Capital Budget Recommendations 1987-88 (excluding Health Center)	79
Health Center 1987-88 Capital Budget Recommendations	80
Awards and Donations, July 1, 1985 to June 30, 1986.	81
Budget Summary - All Funds (excluding Health Center)	82
Budget Summary - General and Tuition Funds (excluding Health Center)	83
Health Center Program Budget Summary - All Funds	84
Health Center Program Budget Summary - General Fund & Tuition Fund	85
Student Financial Aid, 1983-86	86
Fees (excluding Health Center), Fall Semester 1986	87
Health Center Annual Fees, 1986-87	88

The University of Connecticut
FINGER TIP STATISTICS
STORRS, REGIONAL CAMPUSES, AND PROFESSIONAL SCHOOLS

	Fall, 1960	Fall, 1970	Fall, 1980	Fall, 1985	Fall, 1986
ENROLLMENT					
Total Students	10,968	19,811	21,874	23,063	23,657
Full-time Students:					
Undergraduate	7,990	14,011	13,549	13,391	13,620
Graduate	902	2,291	2,348	2,381	2,472
Professional (Law)	304	377	426	444	450
Non-Degree--Undergraduate	405	42	18	64	95
Graduate	316	39	19	39	38
Part-time Students:					
Undergraduate	---	334	863	1,405	1,615
Graduate	413	1,634	2,157	2,317	2,402
Professional (Law)	---	161	220	259	253
Non-Degree--Undergraduate	246	717	897	1,236	1,335
Graduate	392	205	1,377	1,527	1,377
By School or College (excludes non-degree) ¹					
Ratcliffe Hicks	112	107	133	53	60
Agriculture & Natural Resources	295	454	1,075	697	629
Allied Health	221	400	435	443	363
Business Administration	1,260	1,851	3,522	2,360	2,494
Education (includes 6th year)	747	1,793	1,376	1,399	1,461
Engineering	1,392	1,678	2,139	2,083	2,087
Family Studies	264	622	464	576	560
Fine Arts	---	591	709	596	652
Liberal Arts & Sciences (including Biomedical)	4,152	9,615	7,301	9,109	9,760
Nursing	347	438	593	637	550
Pharmacy	428	436	535	497	490
Law	304	538	646	703	703
Social Work	87	285	470	553	458
General Studies	---	---	165	491	545
By Location (degree and non-degree students) ¹					
Storrs	8,416	15,133	16,096	16,493	17,089
Regional Campuses:					
Avery Point	---	534	502	568	576
Hartford	788	1,135	941	1,067	1,237
Stamford	510	599	858	1,169	1,175
Torrington	137	326	171	---	---
Waterbury	594	783	501	602	634
Hartford: Law	304	538	646	703	703
Social Work	128	285	476	1,054	756
MBA	91	213	493	510	511
Stamford - MBA	---	265	455	389	411
Danbury -- MBA	---	---	205	157	179
Health Center - Biomedical	---	---	130	194	223
Litchfield County Center for Higher Education	---	---	---	157	163
DEGREES AWARDED					
Bachelors	1,272	2,397	2,925	2,929	3,077
Masters	318	848	1,098	972	1,052
Doctoral	53	149	194	181	174
Law	63	97	210	202	196
STAFF					
Full-time Teaching Faculty	566	1,202	1,174	1,130	1,130
Full-time Teaching Equivalent	N/A	1,218	1,281	1,285	N/A
SPACE					
Assignable Square Feet - Storrs	1,335,000	2,935,951	4,048,881	4,050,233	4,041,156
Assignable Square Feet for Classroom & Lab Instruction - Storrs	291,200	317,713	368,666	351,720	351,181
FINANCE					
Total Current Funds Revenue for fiscal year ended 6/30:	\$16,955,824	\$65,098,004	\$132,982,397	\$208,963,079	\$219,356,169
From State Appropriations	8,163,304	34,131,975	69,442,975	93,948,871	101,770,380
From All Other	8,792,520	30,966,029	63,539,422	115,014,208	117,585,789
Total Current Funds Expenditure for fiscal year ended 6/30:	16,256,701	60,740,467	132,600,537	203,943,426	215,294,747
Education and General	9,784,688	47,871,437	114,650,820	181,353,252	191,698,842
All Other	6,472,013	12,869,210	17,949,717	22,590,174	23,595,905
HEALTH CENTER					
	Fall, 1960	Fall, 1970	Fall, 1980	Fall, 1985	Fall, 1986
ENROLLMENT					
Dental Medicine	---	46	193	160	151
Medicine	---	95	340	353	353
Dental Residents	---	---	34	47	66
Medical Interns, Residents	---	---	300	271	230
DEGREES AWARDED					
Dental Medicine	---	---	43	36	41
Medicine	---	---	84	83	80
STAFF					
Full-time Teaching Faculty	---	118	300	341	347
FINANCE					
Total Current Funds Revenue for fiscal year ended 6/30: \$	---	12,713,093	75,483,340	143,804,320	169,042,144
From State Appropriations	---	6,540,823	28,660,353	35,898,996	39,848,698
All Other	---	6,172,270	46,822,987	107,905,324	129,193,446
Total Current Funds Expenditure for fiscal year ended 6/30:	---	12,165,413	82,974,849	145,493,053	157,829,857
Education and General	---	6,968,762	43,780,123	72,853,815	79,705,275
All Other	---	5,196,651	39,194,726	72,639,238	78,124,582

OIR/mka/February, 1987

¹Includes Undergraduate, graduate, full-time and part-time students.

The University of Connecticut
(excluding Health Center)
Profile
1986-87

Academic Structure: We have 14 Schools and Colleges with 50 Academic Departments offering 17 different kinds of degrees.

Academic Fields: Undergraduates may major in 97 different fields. At the graduate level, students may earn Master's Degrees in 69 areas, and may choose from among 65 specialities for the Ph.D degree.

Alumni: As of October 31, 1986, there are 84,587 alumni, with 65% of them living in Connecticut.

Admissions: As of October 1, 1986, 12,513 applications for freshman admission were received, 10,094 were admitted, and there were 3,704 paid deposits.

Residence Halls: We have 88 undergraduate and 3 graduate residences which accommodate 9,158 undergraduate and 440 graduate students.

Employees: As of 11/86 we have 4,508 full-time employees: 2,045 women; 2,463 men; 1,210 faculty; 1,702 classified; 522 graduate assistants; and 1,074 other professionals.

Enrollment: For Fall, 1986 there are 13,195 undergraduate and graduate students enrolled on the Storrs Campus who are Connecticut residents, and 2,638 who are non-residents.

As of 9/86 there were 9,691 students living on campus.

Extended and Continuing Education: During 1985-86, 17,735 people enrolled in statewide credit courses. Non-credit programs enrolled 27,770 people in 574 programs, administered in 29 Connecticut communities.

Fees: In 1986-87, it cost an average undergraduate Connecticut student \$1,937 in tuition and fees, and an average of \$2,536 for room and board to attend the University for one year.

Financial Aid: In 1985-86, awards totaling \$32,892,456 were made through various programs of financial assistance.

This total amount was composed of \$17,057,349 in educational loans, \$2,611,827 in various forms of student employment, and \$13,223,280 in grants and scholarships.

Library: As of 6/30/86, the University Library in Storrs has 1,581,600 volumes, 294,540 assignable square feet, and tables and chairs to accommodate 3,000 students. At all campus locations, University Libraries have a total of 2,142,350 volumes.

Facilities: As of Fall, 1986 we have 377 usable structures on the Storrs campus, with a total of 4,041,156 assignable square feet of floor space.

The Storrs campus has 23 miles of roads; it has 92 miles of sidewalk to sand, 400 acres of lawn to mow, and over 50 acres of parking lots to serve 10,600 registered cars.

The University of Connecticut
Health Center Profile
1986-87

<u>Enrollment</u>	<u>Medical</u>	<u>Dental</u>	<u>Graduate</u>	<u>Total</u>
Undergraduate	353	151		504
Graduate:				
Ph.D. Candidates/				
Biomedical Sciences			140 ¹	140 ¹
Master of Community Health			98	98
M.D. Residents & Interns			261	261
Dental - Certificates &				
Residencies			35	35
Master of Dental Science			16	16
Total	353	151	550	1,054
¹ Figure represents 15 students pursuing doctoral degrees in Oral Biology, and combined certificate and/Ph.D. programs.				
<u>Continuing Education</u>	<u>Medical</u>	<u>Dental</u>		<u>Total</u>
Courses	79	9		88
Credit Hours	1,270	108		1,378
Persons Attending	3,425	217		3,642
<u>Degrees Awarded</u>	<u>Medical</u>	<u>Dental</u>		<u>Total</u>
(for the years 1972-86)	997	487		1,484
<u>Patient Care</u>	<u>Admissions</u>	<u>Patient Visits</u>		<u>Total</u>
Ambulatory, Farmington		169,290		169,290
Ambulatory, Hartford		33,501		33,501
University Hospital	7,256			7,256
Total	7,256	202,791		
<u>Res., Res. Training, & Educ. Activities</u>	<u>Government</u>	<u>Non-Government</u>		<u>Total</u>
	\$19,363,186	\$8,220,222		\$27,583,408
<u>Employees</u>				<u>Total</u>
Professional:				
Executive, Administrative, Managerial				56
Instruction/Research				520
Specialist/Support,				757
Resident Dentists, Physicians and Post-Doctoral Fellows				288
Classified Employees:				
Other Support				894
Total				2,515
<u>Facilities</u>				
Acres: 151.24				
		<u>Gross Square Feet</u>	<u>Assignable Square Feet</u>	
Main Complex		1,150,000	580,960	
Outer Buildings		51,280	47,237	
Total		1,201,280	628,197	

OIR/IR

January, 1987

Source: The University of Connecticut Health Center

The University of Connecticut
BOARD OF TRUSTEES
1986-87

MEMBERS

The Honorable William A. O'Neill, Governor of the State of Connecticut, President ex officio

Kenneth B. Andersen, Commissioner of Agriculture, member ex officio

Gerald N. Tirozzi, Commissioner of Education, member ex officio

Appointed by the Governor

Otha N. Brown, Jr., Secretary

Andrew J. Canzonetti, Chairman¹

Stephen Altschuler

Kevin V. Dowling

Albert J. Kleban

Louise B. Kronholm

Gerard J. Lawrence

Jack S. Opinsky

Frank D. Rich, Jr., Vice-Chairman

Theodore P. Rossi

Irving R. Saslow

Charles Stroh

Elected by Alumni

Elizabeth A. Bradlau

Joseph J. Crisco, Jr.

Elected by Students

George E. Hill

Geoffrey Johnson

STANDING COMMITTEES

Budget and Finance Committee

Frank D. Rich, Jr., Chairman

Albert J. Kleban, Vice-Chairman

Joseph J. Crisco, Jr.

Kevin V. Dowling

Theodore P. Rossi

Health Affairs Committee

Kevin V. Dowling, Chairman

Charles Stroh, Vice-Chairman

Louise B. Kronholm

Jack S. Opinsky

Irving R. Saslow

Joint Conference Committee

Kevin V. Dowling

Louise B. Kronholm

Jack S. Opinsky

Irving R. Saslow

Charles Stroh

Community Relations Committee

Elizabeth A. Bradlau, Chairman

Otha N. Brown, Jr.

Geoffrey Johnson

Jack S. Opinsky

Gerald N. Tirozzi

Institutional Policy Committee

Otha N. Brown, Jr., Chairman

Louise B. Kronholm, Vice-Chairman

Kenneth B. Andersen

Elizabeth A. Bradlau

George E. Hill

Geoffrey Johnson

Gerard J. Lawrence

Gerald N. Tirozzi

SPECIAL COMMITTEES AND REPRESENTATIVES

IAFS Committee Representatives

Kenneth B. Andersen

Elizabeth A. Bradlau

Otha N. Brown, Jr.

George E. Hill

Louise B. Kronholm

Gerard J. Lawrence

Gerald N. Tirozzi

Hospital Consortium Committee

Kevin V. Dowling

Jack S. Opinsky, Representative

Board of Governors Standing Advisory Committee

Louise B. Kronholm, Representative

Otha N. Brown, Jr., Alternate

Long Range Facilities Plan Committee

Frank D. Rich, Jr.

Coordinating Council (University of Connecticut & Ct. State Universities) Representatives

Andrew J. Canzonetti

Frank D. Rich, Jr.

Otha N. Brown, Jr.

UConn Foundation Representative

Louise B. Kronholm

Collective Bargaining Committee

Officers of the Board

University Medals Committee

Joseph J. Crisco, Jr., Chairman

Elizabeth A. Bradlau, ex officio

Otha N. Brown, Jr., ex officio

Kevin V. Dowling, ex officio

Jack S. Opinsky

Irving R. Saslow

Honorary Degree Committee

John T. Casteen, III, Chairman

Otha N. Brown, Jr.

Joseph J. Crisco, Jr.

Kevin V. Dowling

Gerard J. Lawrence

Gerald N. Tirozzi

UCEPI Board of Directors

Frank D. Rich, ex officio

OIR/CJC/November, 1986

¹The Board Chairman is an ex officio member of all committees.

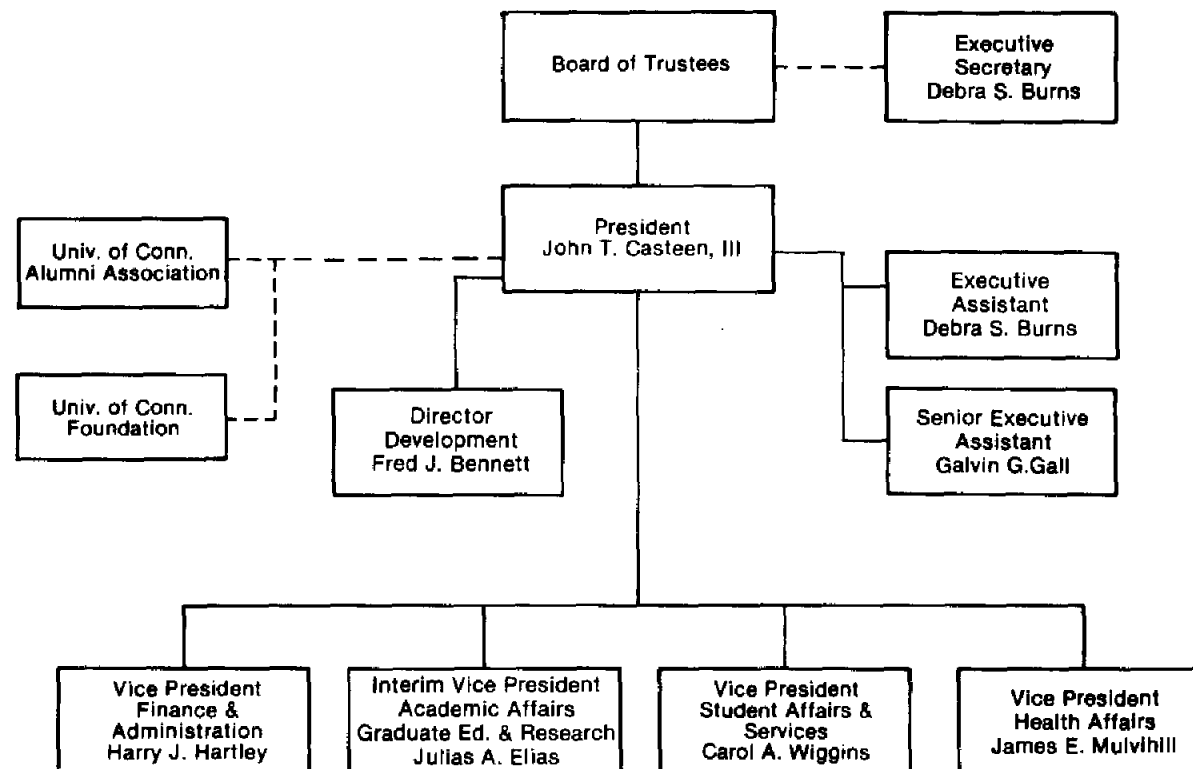

**The University of Connecticut
Organizational Chart
Central Administration
as of October, 1986**



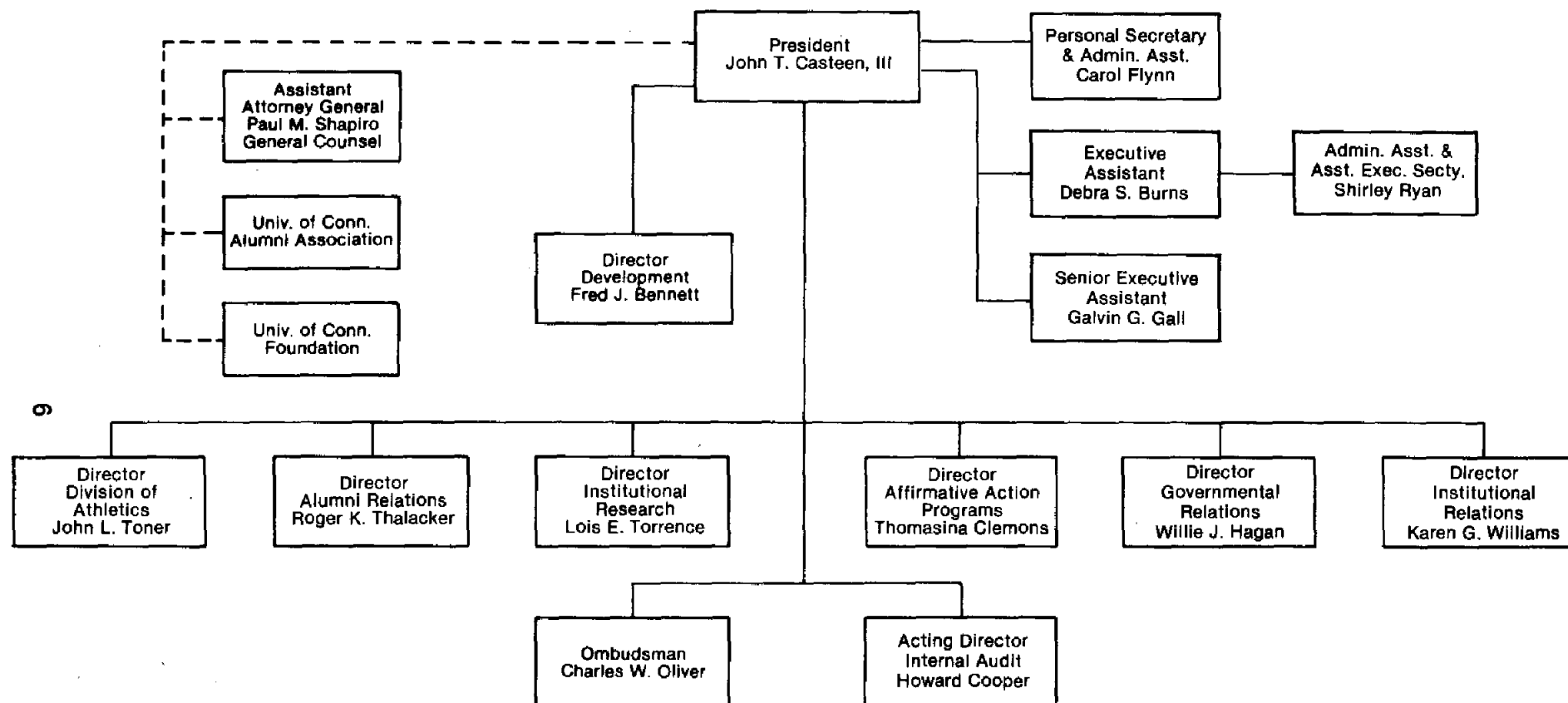

**The University of Connecticut
Organizational Chart
Office of the President
as of October, 1986**

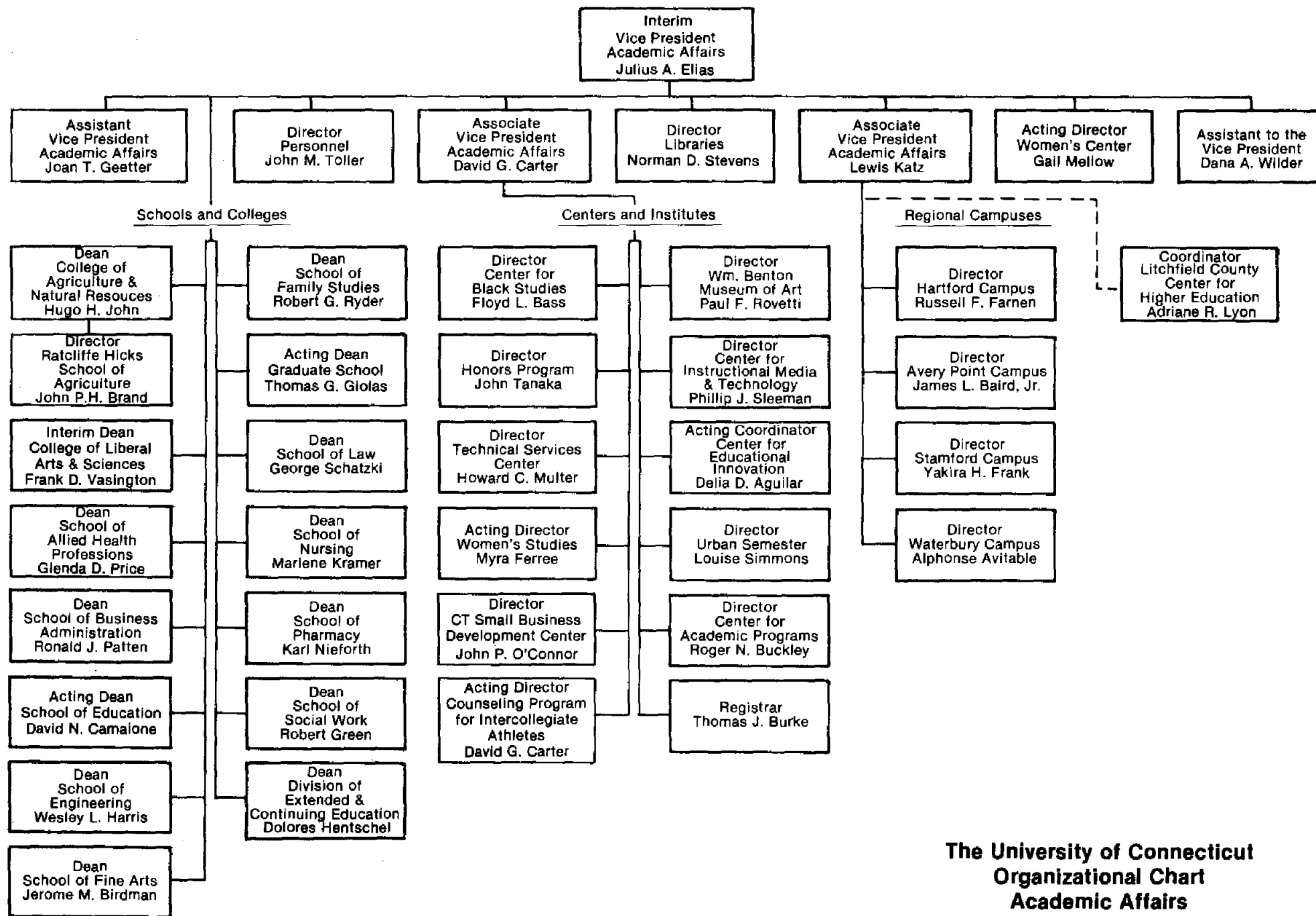

**The University of Connecticut
Organizational Chart
Academic Affairs
as of October, 1986**

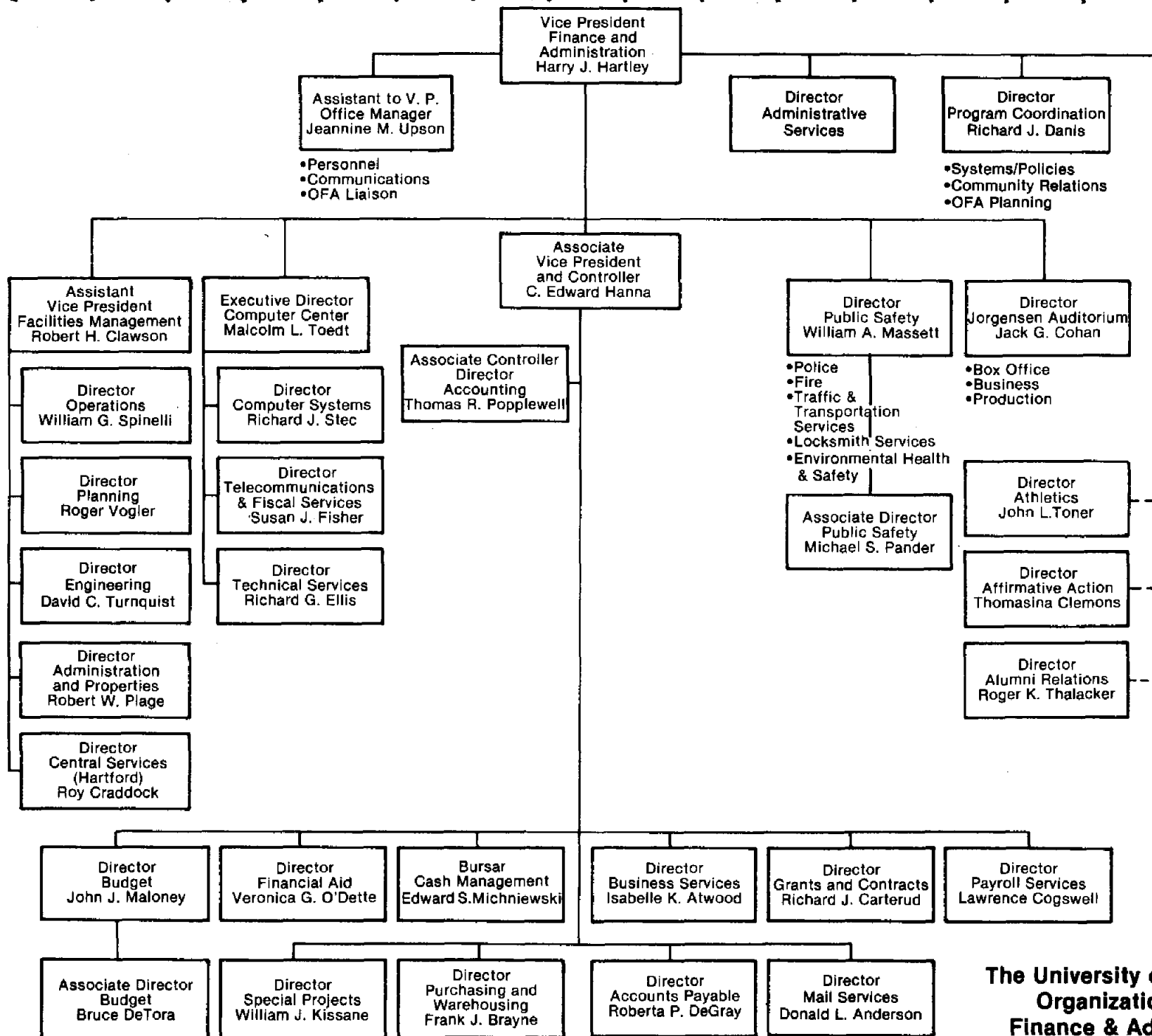

**The University of Connecticut
Organizational Chart
Finance & Administration
as of October, 1986**

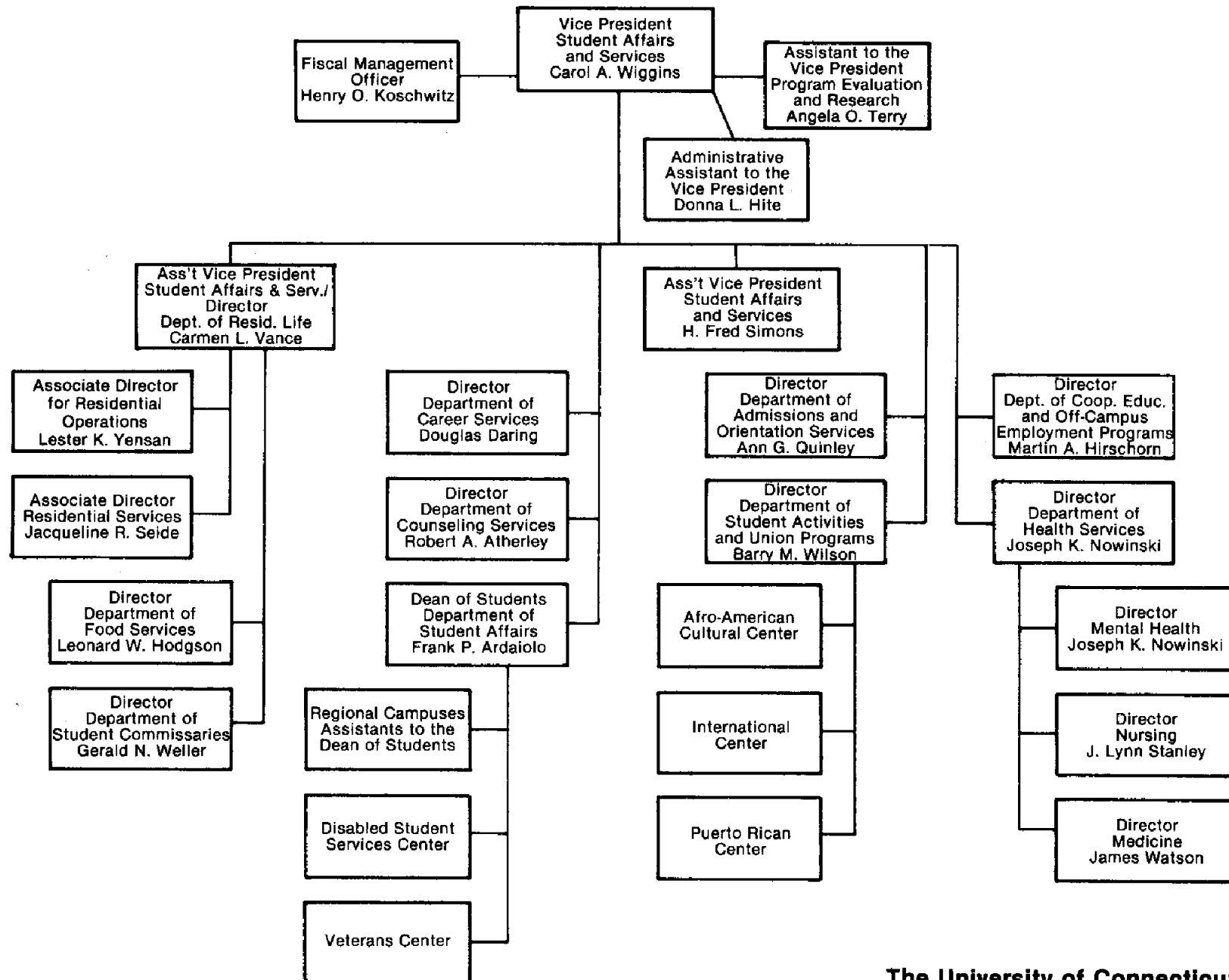

**The University of Connecticut
Organizational Chart
Student Affairs and Services
as of October, 1986**

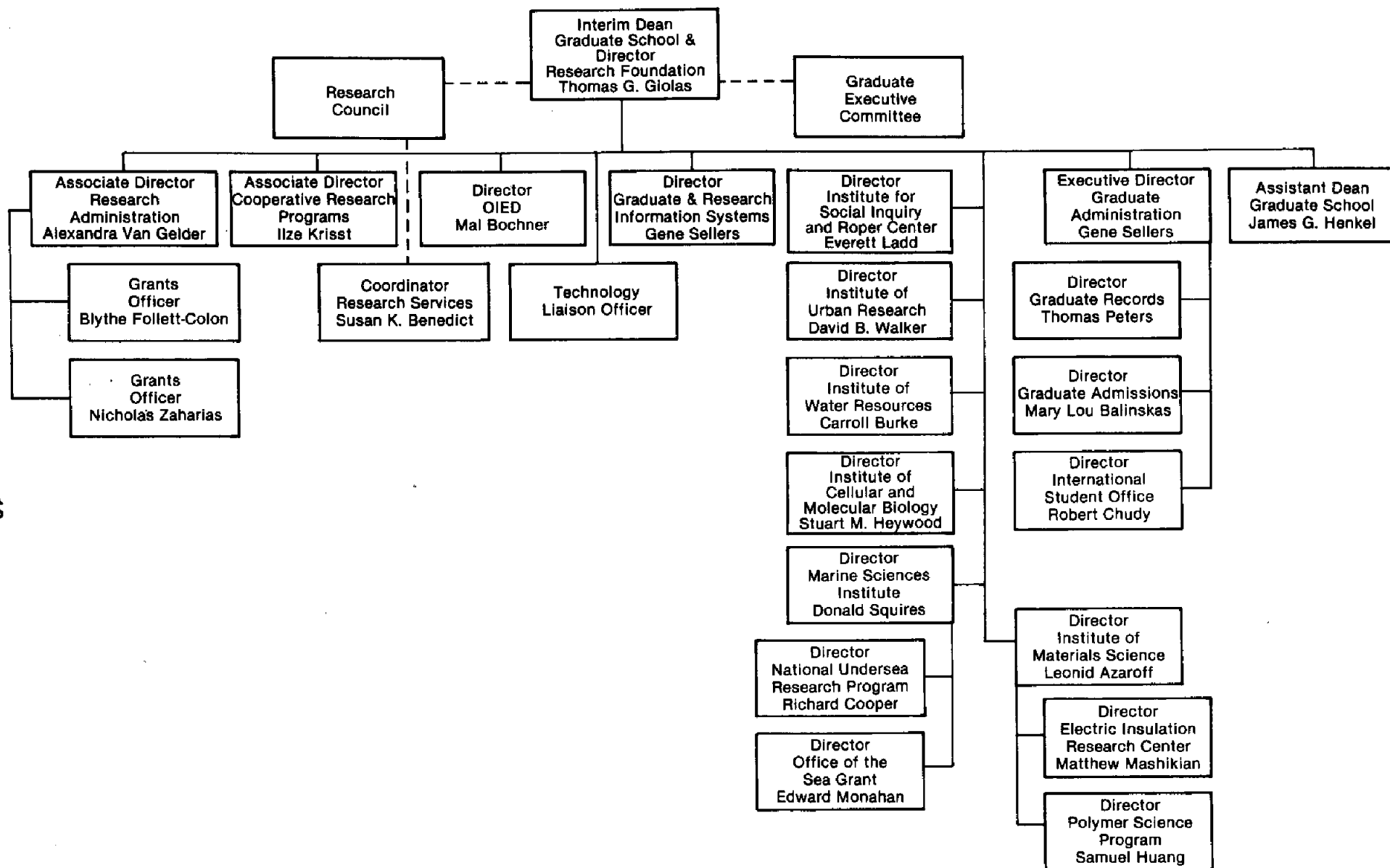

**The University of Connecticut
Organizational Chart
Graduate Educ. & Research
as of October, 1986**

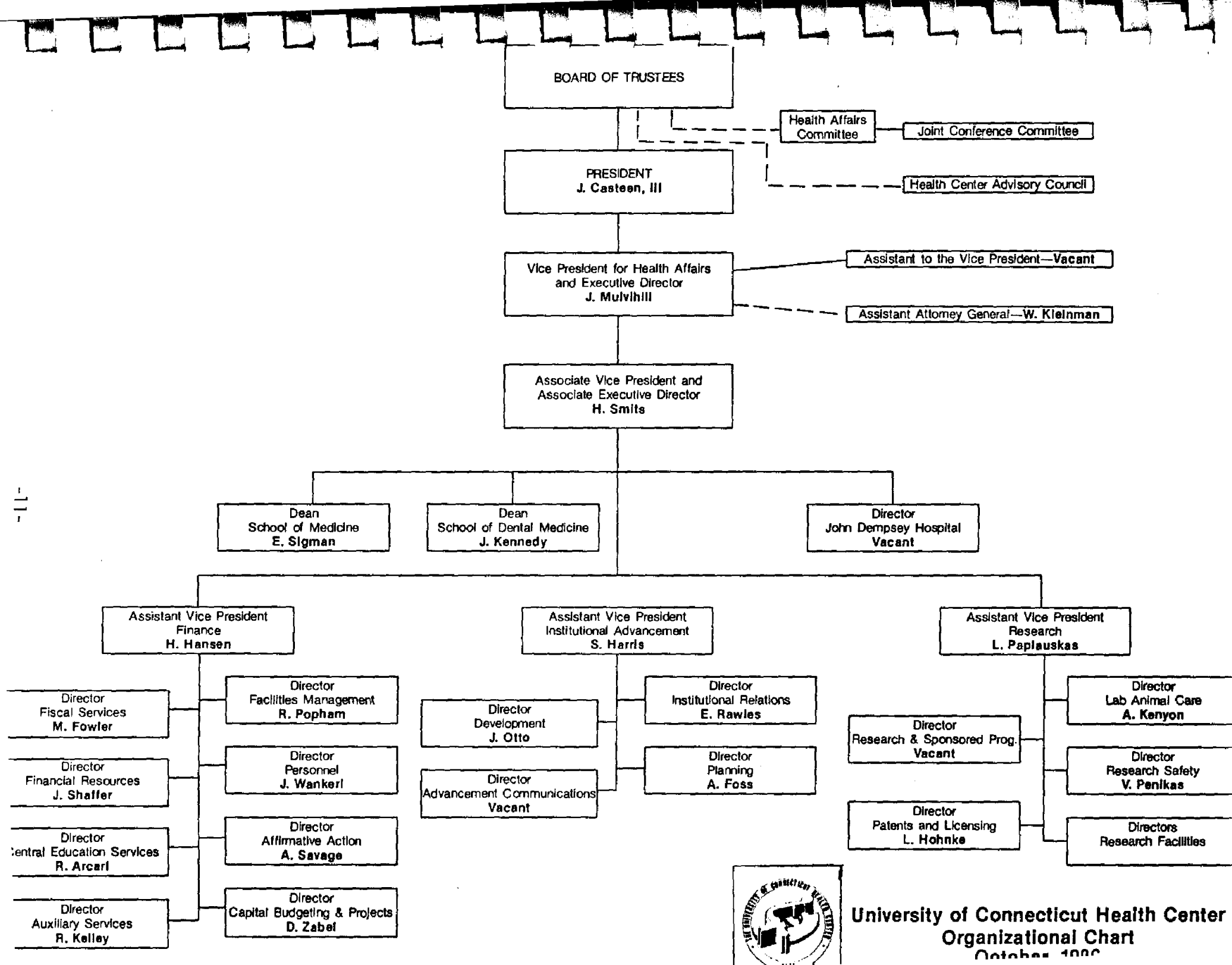

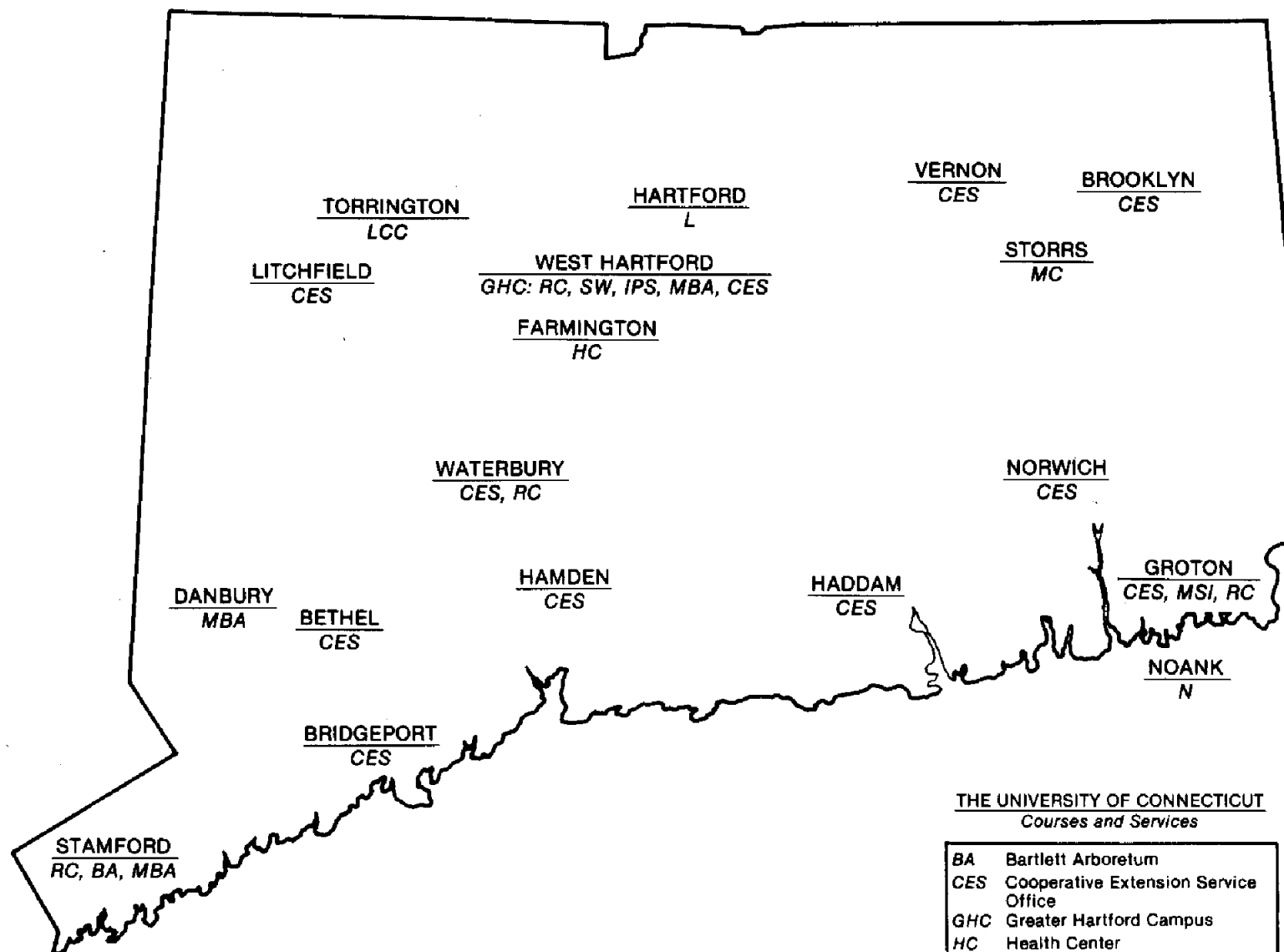

The following programs are not shown on the map since their locations frequently change from semester to semester:

Continuing Education Credit Extension locations for Fall 1986: Enfield, Mystic, New Britain, New Haven, Norwalk, Plainfield, Wallingford.

Continuing Education Non-Credit Extension locations for Fall 1986: Chaplin, Colebrook, Cromwell, Danelison, Derby, East Lyme, Fairfield, Farmington, Groton, Hamden, Hampton, Hartford, Manchester, Meriden, Milford, New Haven, New London, Newington, North Haven, Norwalk, Norwich, Putnam, Stamford, Storrs, Torrington, Waterbury, West Hartford, Windsor, Windsor Locks.

THE UNIVERSITY OF CONNECTICUT
Courses and Services

<u>BA</u>	Bartlett Arboretum
<u>CES</u>	Cooperative Extension Service Office
<u>GHC</u>	Greater Hartford Campus
<u>HC</u>	Health Center
<u>IPS</u>	Institute of Public Service Training Center
<u>L</u>	School of Law
<u>LCC</u>	Litchfield County Center for Higher Education
<u>MBA</u>	Master of Business Administration Program
<u>MC</u>	Main Campus
<u>MSI</u>	Marine Sciences Institute
<u>N</u>	Noank Marine Research Lab
<u>RC</u>	Regional Campus
<u>SW</u>	School of Social Work

STUDENTS

The University of Connecticut
Storrs and Regional Campuses
Undergraduate Enrollment¹ in each School/College
Selected Years, Fall 1960 to Fall 1986

Storrs Campus						
School/College	1960	1970	1980	1984	1985	1986
Ratcliffe Hicks	112	107	132	58	53	60
Agriculture & Natural Resources	237	314	813	566	484	436
Allied Health	---	---				
			425	399	412	331 ²
Physical Therapy	212	358				
Business Admin.	926	940	2,023	1,574	1,219	1,279
Education	173	597				
			448	396	450	466
Physical Education	108	182				
Engineering	855	827	1,541	1,576	1,493	1,486
Family Studies	238	462	378	472	465	445
Fine Arts	---	485	566	530	483	514
Liberal Arts & Sciences	3,027	6,477	4,830	5,812	6,334	6,769
Nursing	334	381	472	515	470	403
Pharmacy	384	344	443	356	398	397
General Studies	---	---	18	49	59	57
Total	6,606	11,474	12,089	12,303	12,320	12,643

Storrs and Regional Campuses						
School/College	1960	1970	1980	1984	1985	1986
Ratcliffe Hicks	112	107	133	58	53	60
Agriculture & Natural Resources	249	382	954	633	553	496
Allied Health	---	---				
			435	414	420	336 ²
Physical Therapy	221	400				
Business Admin.	1,181	1,236	2,222	1,671	1,244	1,307
Education	174	604				
			460	435	477	497
Physical Education	117	200				
Engineering	1,174	1,172	1,869	1,816	1,706	1,709
Family Studies	255	549	420	532	530	510
Fine Arts	---	533	629	573	514	569
Liberal Arts & Sciences	3,751	8,271	6,143	7,251	7,851	8,344
Nursing	347	438	505	569	519	439
Pharmacy	409	395	477	385	438	423
General Studies	---	---	165	514	491	545
Total	7,990	14,287	14,412	14,851	14,796	15,235

OIR/LET/cjc
December, 1986

¹Headcount (full-time plus part-time). Excludes non-degree enrollment.

²Junior year admission is being phased in.

The University of Connecticut
Storrs and Regional Campuses
Undergraduate Enrollment and Percent¹ in Each School/College
Selected Years, Fall 1960 to Fall 1986

Storrs Campus							
	1960	1970	1980	1984	1985	1986	
Total # Undergraduates	6,606	11,474	12,089	12,303	12,320	12,643	
School/College	% of Total	% of Total	% of Total	% of Total	% of Total	Number	% of Total
Ratcliffe Hicks	1.7	0.9	1.1	0.5	0.4	60	0.5
Agriculture & Natural Resources	3.6	2.8	6.7	4.6	3.9	436	3.4
Allied Health	---	---					
Physical Therapy	3.2	3.1	3.5	3.3	3.3	331 ²	2.6
Business Admin.	14.0	8.2	16.7	12.8	10.0	1,279	10.1
Education	2.6	5.2					
Physical Education	1.7	1.6	3.7	3.2	3.7	466	3.7
Engineering	12.9	7.2	12.7	12.8	12.1	1,486	11.8
Family Studies	3.6	4.0	3.1	3.8	3.8	445	3.5
Fine Arts	---	4.2	4.7	4.3	3.9	514	4.1
Liberal Arts & Sciences	45.8	56.5	40.0	47.2	51.4	6,769	53.5
Nursing	5.1	3.3	3.9	4.2	3.8	403	3.2
Pharmacy	5.8	3.0	3.7	2.9	3.2	397	3.1
General Studies	---	---	0.2	0.4	0.5	57	0.5
	100.0	100.0	100.0	100.0	100.0	12,643	100.0

Storrs and Regional Campuses							
	1960	1970	1980	1984	1985	1986	
Total # Undergraduates	7,990	14,287	14,412	14,851	14,796	15,235	
School/College	% of Total	% of Total	% of Total	% of Total	% of Total	Number	% of Total
Ratcliffe Hicks	1.4	0.7	0.9	0.4	0.4	60	0.4
Agriculture & Natural Resources	3.1	2.7	6.6	4.3	3.7	496	3.2
Allied Health	---	---					
Physical Therapy	2.8	2.8	3.0	2.8	2.8	336 ²	2.2
Business Admin.	14.8	8.7	15.4	11.2	8.4	1,307	8.6
Education	2.2	4.2					
Physical Education	1.4	1.4	3.2	2.9	3.2	497	3.3
Engineering	14.7	8.2	13.0	12.2	11.5	1,709	11.2
Family Studies	3.2	3.8	2.9	3.6	3.6	510	3.3
Fine Arts	---	3.7	4.4	3.9	3.5	569	3.7
Liberal Arts & Sciences	47.0	57.9	42.6	48.8	53.1	8,344	54.8
Nursing	4.3	3.1	3.5	3.8	3.5	439	2.9
Pharmacy	5.1	2.8	3.3	2.6	3.0	423	2.8
General Studies	---	---	1.2	3.5	3.3	545	3.6
	100.0	100.0	100.0	100.0	100.0	15,235	100.0

OIR/LET/cjc

December, 1986

¹Percents based on headcount, excluding non-degree enrollment.

²Junior year admission is being phased in.

The University of Connecticut
Storrs Campus and Professional Schools
(excluding Health Center)
Graduate and Professional Enrollment¹ in Each College/School
Selected Years, Fall 1960 to Fall 1986

College/School	1960	1970	1980	1984	1985	1986
Agriculture & Natural Resources	46	72	121	149	144	133
Allied Health	---	---	---	31	23	27
Business Admin. - Storrs	---	102	198	138	169	201
Hartford	79	203	465	418	430	441
Stamford	---	252	436	374	365	372
Danbury	---	---	201	182	152	173
Sub-total, Business	79	557	1,300	1,112	1,116	1,187
Education (includes 6th year)	456	989	916	908	922	964
Engineering	218	506	270	370	377	378
Family Studies	9	73	44	55	46	50
Fine Arts	---	58	80	99	82	83
Health Center ²	---	---	100	142	152	186
Liberal Arts & Sciences	401	1,344	1,166	1,145	1,106	1,230
Nursing	---	---	88	107	118	111
Pharmacy	19	41	58	61	59	67
Social Work	87	285	470	508	553	458
Sub-total, Graduate	1,315	3,925	4,506	4,687	4,698	4,874
Law	300	537	646	706	703	703
Total	1,615	4,462	5,152	5,393	5,401	5,577

Graduate and Professional Enrollment¹ and Percent in Each College/School
Selected Years, Fall 1960 to Fall 1986

	1960	1970	1980	1984	1985	1986
Total # Graduate & Professional	1,615	4,462	5,152	5,393	5,401	5,577
College/School	% of Total	% of Total	% of Total	% of Total	% of Total	% of Total
Agriculture & Natural Resources	2.8	1.6	2.4	2.8	2.7	2.4
Allied Health	---	---	---	0.6	0.4	0.5
Business Administration	4.9	12.5	25.2	20.6	20.7	21.3
Education	28.2	22.2	17.8	16.8	17.1	17.3
Engineering	13.5	11.4	5.2	6.9	7.0	6.7
Family Studies	0.6	1.6	0.9	1.0	0.9	0.9
Fine Arts	---	1.3	1.6	1.9	1.5	1.5
Health Center ²	---	---	1.9	2.6	2.8	3.3
Liberal Arts & Sciences	24.8	30.1	20.6	21.2	20.5	22.1
Nursing	---	---	1.7	2.0	2.2	2.0
Pharmacy	1.2	0.9	1.1	1.1	1.1	1.2
Social Work	5.4	6.4	9.1	9.4	10.2	8.2
Sub-total, Graduate	81.4	88.0	87.5	86.9	87.0	87.4
Law	18.6	12.0	12.5	13.1	13.0	12.6
	100.0	100.0	100.0	100.0	100.0	100.0

OIR/LET/CJC/cc

December, 1986

¹Head count (full-time plus part-time). Excludes non-degree enrollment.

²Biomedical Sciences, Community Health, and Dental Science. Does not include Medical or Dental School.

The University of Connecticut
Total University
Comparison of Fall 1985 and Fall 1986 Enrollment

	Undergraduate - Full-time and Part-time					
	Fall 1985	Fall 1986			Change in Total Headcount	
		FT	PT	Total	#	%
Storrs						
Agriculture - Ratcliffe Hicks	53	54	6	60	+ 7	+13.2
Agriculture & Natural Resources	484	384	52	436	- 48	- 9.9
Allied Health	412	302	29	331 ¹	- 81	-19.7
Business Administration	1,219	1,165	114	1,279	+ 60	+ 4.9
Education	450	434	32	466	+ 16	+ 3.6
Engineering	1,493	1,371	115	1,486	- 10	- 0.7
Family Studies	465	413	32	445	- 20	- 4.3
Fine Arts	483	462	52	514	+ 31	+ 6.4
Liberal Arts & Sciences	6,334	6,459	310	6,769	+435	+ 6.9
Nursing	470	321	82	403	- 67	-14.3
Pharmacy	398	383	14	397	- 1	- 0.3
General Studies	59	3	54	57	- 2	- 3.4
Sub-total	12,320	11,751	892	12,643	+320	+ 2.6
Unclassified	376	55	349	404	+ 28	+ 7.4
Storrs Total	12,696	11,806	1,241	13,047	+348	+ 2.7
Regional Campuses - & Center						
Agriculture & Natural Resources	69	54	6	60	- 9	-13.0
Allied Health	8	4	1	5 ¹	- 3	-37.5
Business Administration	25	19	9	28	+ 3	+12.0
Education	27	24	7	31	+ 4	+14.8
Engineering	213	212	11	223	+ 10	+ 4.7
Family Studies	65	55	10	65	0	0.0
Fine Arts	31	50	5	55	+ 24	+77.4
Liberal Arts & Sciences	1,517	1,392	183	1,575	+ 58	+ 3.8
Nursing	49	32	4	36	- 13	-26.5
Pharmacy	40	22	4	26	- 14	-35.0
General Studies	432	5	483	488	+ 56	+13.0
Sub-total	2,476	1,869	723	2,592	+116	+ 4.7
Unclassified ²	1,087	43	1,150	1,193	+106	+ 9.8
Regional Campuses Total	3,563	1,912	1,873	3,785	+222	+ 6.2
	21	-	39	39	+ 18	+85.7
University-Total Undergraduate Level	16,280	13,718	3,153	16,871	+591	+ 3.6

	Undergraduate						Unclassified ²			
	Fall 1985	Fall 1986			Change in Headcount		Fall 1985	Fall 1986	Change in Headcount	
		FT	PT	Total	#	%			#	%
University of Connecticut at:										
Avery Point	411	299	104	403	- 8	- 1.9	157	173	+ 16	+10.2
Hartford	807	664	263	927	+120	+14.9	260	310	+ 50	+19.2
Stamford	644	419	242	661	+ 17	+ 2.6	525	514	- 11	- 2.1
Waterbury	508	408	95	503	- 5	- 1.0	94	131	+ 37	+39.4
LCC for HE	106	79	19	98	- 8	- 7.5	51	65	+ 14	+27.5
Total	2,476	1,869	723	2,592	+116	+ 4.7	1,087	1,193	+106	+ 9.8

¹For the School of Allied Health, Junior year admission is being phased in.

²For regional campuses, includes graduate level unclassified students.

(continued)

The University of Connecticut
Total University
Comparison of Fall 1985 and Fall 1986 Enrollment

	Graduate - Full-time & Part-time					
	Fall 1985	Fall 1986			Change in Total Headcount	
		FT	PT	Total	#	%
Agriculture & Natural Resources	144	88	45	133	- 11	- 7.6
Allied Health	23	8	19	27	+ 4	+17.4
Business Administration - Storrs	169	184	17	201	+ 32	+18.9
Hartford	430	8	433	441	+ 11	+ 2.6
Stamford	365	15	357	372	+ 7	+ 1.9
Danbury	152	2	171	173	+ 21	+13.8
Sub-total - Business Admin.	1,116	209	978	1,187	+ 71	+ 6.4
Education (includes 6th Year)	922	250	714	964	+ 42	+ 4.6
Engineering	377	228	150	378	+ 1	+ 0.3
Family Studies	46	35	15	50	+ 4	+ 8.7
Fine Arts	82	48	35	83	+ 1	+ 1.2
Health Center - Biomedical Science	152	96	90	186	+ 34	+22.4
Liberal Arts & Sciences	1,106	956	274	1,230	+124	+11.2
Nursing	118	37	74	111	- 7	- 5.9
Pharmacy	59	59	8	67	+ 8	+13.6
Social Work	553	458	-	458	- 95	-17.2
Sub-total - Degree	4,698	2,472	2,402	4,874	+176	+ 3.7
Unclassified - Storrs	584	31	577	608	+ 24	+ 4.1
Other Locations	196	-	191	191	- 5	- 2.6
Social Work	501	1	297	298	-203	-40.5
MBA	101	3	109	112	+ 11	+10.9
Sub-total - Non-Degree	1,382	35	1,174	1,209	-173	- 5.3
Total - All Graduate Level	6,080	2,507	3,576	6,083	+ 3	0.0
School of Law	703	450	253	703	0	0.0

All Students, by Full-time/Part-time Status and Sex					
		Fall 1985	Fall 1986	#	%
Undergraduate Level	Full-time	13,455	13,715	+260	+ 1.9
	Part-time	2,641	2,950	+309	+11.7
	Male	7,728	8,053	+325	+ 4.2
	Female	8,368	8,612	+244	+ 2.9
Graduate Level	Full-time	2,420	2,510	+ 90	+ 3.7
	Part-time	3,844	3,779	- 65	- 1.7
	Male	2,775	2,860	+ 85	+ 3.1
	Female	3,489	3,429	- 60	- 1.7
School of Law	Full-time	444	450	+ 6	+ 1.4
	Part-time	259	253	- 6	- 2.3
	Male	361	360	- 1	- 0.3
	Female	342	343	+ 1	+ 0.3
University Total	Full-time	16,319	16,675	+356	+ 2.2
	Part-time	6,744	6,982	+238	+ 3.5
	Male	10,864	11,273	+409	+ 3.8
	Female	12,199	12,384	+185	+ 1.5
Total		23,063	23,657	+594	+ 2.6

Health Center				
		Fall 1985	Fall 1986	Change %
Medicine	Medical Students	353	353	0 0.0
	Interns & Residents	224	230	+ 6 + 2.7
	Sub-total	577	583	+ 6 + 1.0
Dental Medicine	Dental Students	160	151	- 9 - 5.6
	Residents (postgraduates)	70	66	- 4 - 5.7
	Sub-total	230	217	- 13 - 5.7
Medical & Dental Schools	Students	513	504	- 9 - 1.8
	Interns & Residents	297	296	- 1 - 0.3
	Total	810	800	- 10 - 1.2

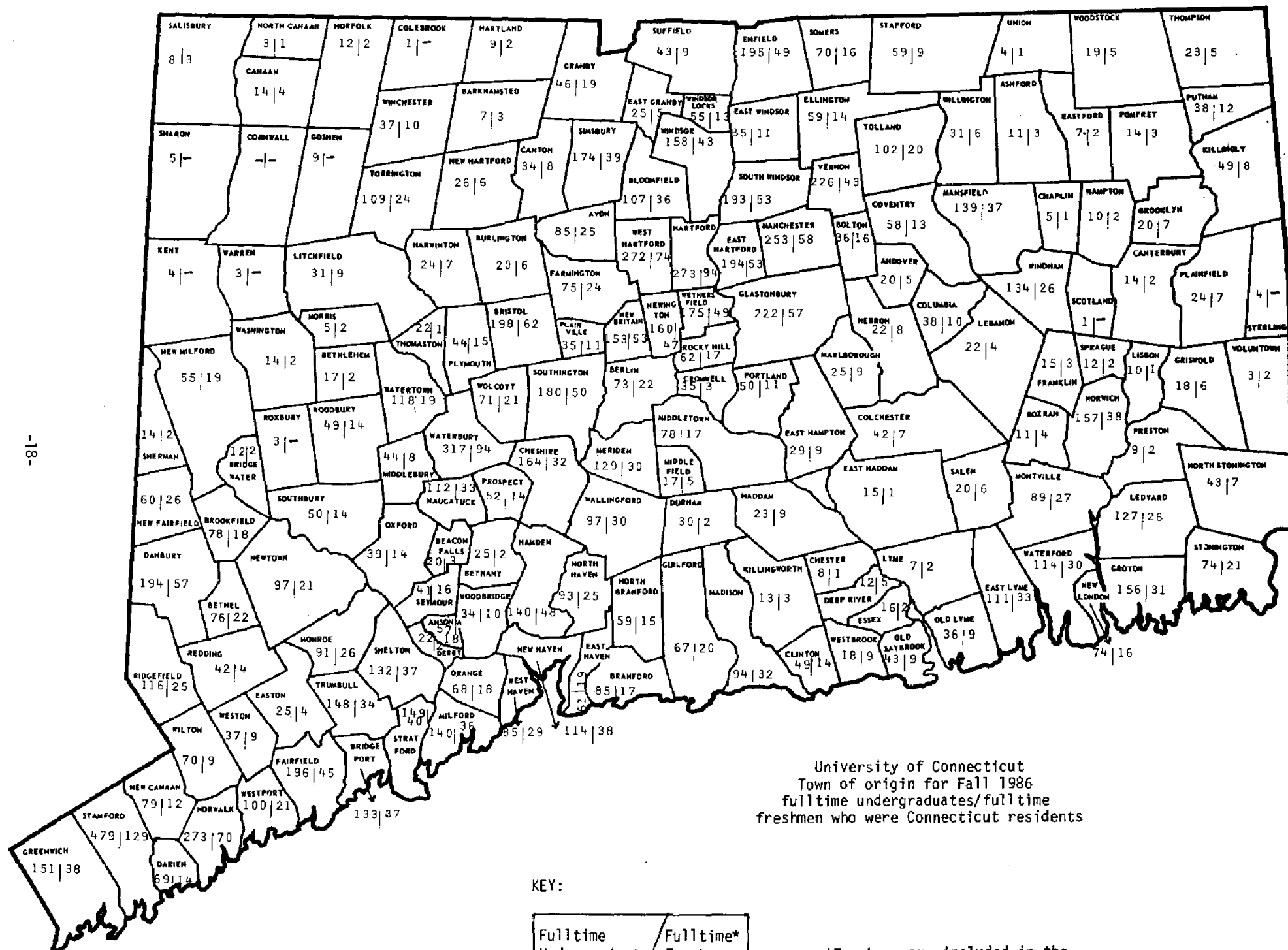

The University of Connecticut
Storrs Regional Campuses
Undergraduate Student Enrollment
by Residence
Fall 1985 and Fall 1986

	Fall 1985			Fall 1986			Change from 1985 to 1986					
	Full-time	Part-time	Total	Full-time	Part-time	Total	Full-time		Part-time		Total	
	#	#	#	#	#	#	#	%	#	%	#	%
<u>Storrs</u>												
<u>In-State</u>												
New freshmen	2,106	30	2,136	2,284	37	2,321	+178	+ 8.5	+ 7	+ 23.3	+185	+ 8.7
All other undergraduates	8,209	698	8,907	8,171	815	8,986	- 38	- 0.5	+117	+ 16.8	+ 79	+ 0.9
<u>Out-of-State</u>												
New freshmen	355	6	361	388	3	391	+ 33	+ 9.3	- 3	- 50.0	+ 30	+ 8.3
All other undergraduates	812	35	847	847	32	879	+ 35	+ 4.3	- 3	- 8.6	+ 32	+ 3.8
<u>Foreign</u>												
New freshmen	15	-	15	11	1	12	- 4	- 26.7	+ 1	x	- 3	- 20.0
All other undergraduates	53	1	54	50	4	54	- 3	- 5.7	+ 3	+300.0	--	--
Total	11,550	770	12,320	11,751	892	12,643	+201	+ 1.7	+122	+ 15.8	+323	+ 2.6
<u>Regional Campuses</u>												
<u>In-State</u>												
New freshmen	834	24	858	855	21	876	+ 21	+ 2.5	- 3	- 12.5	+ 18	+ 2.1
All other undergraduates	986	604	1,590	988	687	1,675	+ 2	+ 0.2	+ 83	+ 13.7	+ 85	+ 5.3
<u>Out-of-State</u>												
New freshmen	3	1	4	4	2	6	+ 1	+ 33.3	+ 1	+100.0	+ 2	+ 50.0
All other undergraduates	12	4	16	7	11	18	- 5	- 41.7	+ 7	+ 15.5	+ 2	+ 12.5
<u>Foreign</u>												
New freshmen	3	-	3	9	-	9	+ 6	+200.0	--	x	+ 6	+200.0
All other undergraduates	3	2	5	6	2	8	+ 3	+100.0	--	x	+ 3	+ 60.0
Total	1,841	635	2,476	1,869	723	2,592	+ 28	+ 1.5	+ 88	+ 13.9	+116	+ 4.7
<u>Storrs & Regional Campuses</u>												
<u>In-State</u>												
New freshmen	2,940	54	2,994	3,139	58	3,197	+199	+ 6.8	+ 4	+ 7.4	+203	+ 6.8
All other undergraduates	9,195	1,302	10,497	9,159	1,502	10,661	- 36	- 0.4	+200	+ 15.4	+164	+ 1.6
<u>Out-of-State</u>												
New freshmen	358	7	365	392	5	397	+ 34	+ 9.5	- 2	- 28.6	+ 32	+ 8.8
All other undergraduates	824	39	863	854	43	897	+ 30	+ 3.6	+ 4	+ 10.3	+ 34	+ 3.9
<u>Foreign</u>												
New freshmen	18	-	18	20	1	21	+ 2	+ 11.1	+ 1	x	+ 3	+ 16.7
All other undergraduates	56	3	59	56	6	62	--	x	+ 3	+100.0	+ 3	+ 5.1
Total	13,391	1,405	14,796	13,620	1,615	15,235	+229	+ 1.7	+210	+ 14.9	+439	+ 3.0

OIR/CJC/cjc
December, 1986

The University of Connecticut
Total University
Minority Student Enrollment
Fall 1986

	Undergraduate			Graduate			Professional			Unclassified			Total Headcount
	FT	PT	Total	FT	PT	Total	FT	PT	Total	FT	PT	Total	
<u>All Locations</u>													
Black	404	53	457	57	30	87				5	87	92	636
Native American	34	3	37	3	6	9				-	9	9	55
Asian American	330	35	365	152	42	194				4	67	71	630
Hispanic	297	28	325	64	22	86				3	49	52	463
Sub-total	1,065	119	1,184	276	100	376				12	212	224	1,784
% Minority	7.8%	7.4%	7.8%	11.2%	4.2%	7.7%				9.0%	7.8%	7.9%	
<u>Law</u>													
Black							22	11	33				33
Native American							-	1	1				1
Asian American							4	-	4				4
Hispanic							16	3	19				19
Sub-total							42	15	57				57
% Minority							9.3%	5.9%	8.1%				
<u>Health Center¹</u>													
Black							18	-	18				18
Native American							-	-	-				-
Asian American							14	-	14				14
Hispanic							11	-	11				11
Sub-total							43	-	43				43
% Minority							8.5%	-%	8.5%				
TOTAL MINORITY %													1,884 7.8%
<u>All Other Students</u>													
	12,555	1,496	14,051	2,196	2,302	4,498							
							869	238	1,107	121	2,500	2,621	22,277
							Law 450	253	703				
							HC 504	-	504				
Total	13,620	1,615	15,235	2,472	2,402	4,874	954	253	1,207	133	2,712	2,845	24,161

OIR/LET/cjc

December, 1986

¹Excludes Residents and Interns.

The University of Connecticut
Storrs Campus
Undergraduate Enrollment
By School/College,
by Minority, and by Male/Female
Fall 1986

School/College	Black	Native American	Asian American	Hispanic	Total Enroll- ment	# Male	# Female
Ratcliffe Hicks	1	-	-	-	60	34	26
Agriculture & Natural Resources	2	-	2	5	436	174	262
Allied Health	15	2	4	6	331	57	274
Business Admin.	41	1	16	22	1,279	623	656
Education	2	2	5	7	466	133	333
Engineering	26	4	78	33	1,486	1,253	233
Family Studies	18	-	10	8	445	34	411
Fine Arts	10	1	12	11	514	216	498
General Studies	-	-	-	-	57	12	45
Liberal Arts & Sciences	225	11	120	146	6,769	3,362	3,407
Nursing	15	1	8	10	403	16	387
Pharmacy	7	-	19	4	397	141	256
Total	362	22	274	252	12,643	6,055	6,588

Regional Campuses and Center
Undergraduate Enrollment
By Location, by Minority, and by Male/Female
Fall 1986

Location	Black	Native American	Asian American	Hispanic	Total Enroll- ment	# Male	# Female
Avery Point	6	2	7	7	403	217	186
Hartford	55	10	44	37	927	438	489
Stamford	27	1	25	22	661	266	395
Waterbury	7	-	14	6	503	256	247
Total	95	13	90	72	2,494	1,177	1,317
Litchfield County Center for Higher Education	-	2	1	1	98	49	49

OIR/MKA/ma
December, 1986

The University of Connecticut
Storrs Campus
Undergraduate Enrollment
By Major, by Class, and by Full-time/Part-time
Fall 1986

School/Department	F	S	Jr	Sr	All FT	PT	FT & PT
<u>Agriculture & Natural Resources</u>							
Ratcliffe Hicks:							
Animal Science	17	7	1	-	25	3	28
Horticulture	17	3	-	-	20	3	23
Undecided	9	-	-	-	9	-	9
Sub-total	43	10	1	-	54	6	60
Agriculture & Natural Resources	4	2	1	-	7	-	7
Ag. Economics & Rural Sociology	5	1	6	7	19	1	20
Agricultural Engineering	1	-	1	-	2	2	4
Animal Science	34	25	34	42	135	3	138
Landscape Design	8	13	11	11	43	13	56
Nutritional Sciences	7	6	15	16	44	6	50
Pathobiology	5	6	16	26	53	11	64
Plant Science:							
Agronomy	2	1	3	7	13	2	15
Environmental Horticulture	5	4	15	11	35	8	43
Renewable Natural Resources	3	4	9	13	29	4	33
Undecided	1	2	1	-	4	2	6
Sub-total	75	64	112	133	384	52	436
Total Ag. & Natural Res.	118	74	113	133	438	58	496
<u>Allied Health¹</u>							
Clinical Dietetics	1	8	13	18	40	3	43
Medical Technology	23	10	20	25	78	7	85
Physical Therapy	3	38	44	95	180	19	199
Undecided	2	-	2	-	4	-	4
Total Allied Health	29	56	79	138	302	29	331
<u>Business Administration</u>							
Accounting	-	6	126	140	272	26	298
Business, General	-	1	53	33	87	15	102
Center for Health Systems Mang't	-	-	20	16	36	2	38
Finance	-	13	186	166	365	31	396
Real Estate & Urban Economics	-	-	18	19	37	7	44
Risk & Insurance	-	-	5	2	7	-	7
Management & Info. Systems	-	2	20	26	48	4	52
Management & Organization	-	-	-	-	-	-	-
Management & Human Resources Devel.	-	2	46	47	95	8	103
Marketing	-	6	112	100	218	21	239
Undecided	-	-	-	-	-	-	-
Total Business Admin.	-	30	586	549	1,165	114	1,279
<u>Education</u>							
Curriculum & Instruction:							
Elementary Education	-	6	39	48	93	5	98
Secondary	-	1	33	27	61	2	63
Educational Psychology:							
Rehabilitation	-	1	3	11	15	-	15
Special Education	-	1	20	27	48	1	49
Higher, Technical & Adult:							
Agricultural Ed.	1	-	1	1	3	-	3
Business Ed.	-	-	1	1	2	-	2
Sport & Leisure Studies:							
Recreational Services	4	6	2	11	23	3	26
Sport & Leisure Studies	61	42	43	35	181	20	201
Undecided	1	-	6	1	8	1	9
Total Education	67	56	149	162	434	32	466

¹Junior Year admission is being phased in.

(continued)

The University of Connecticut
Storrs Campus
Undergraduate Enrollment
By Major, by Class, and by Full-time/Part-time
Fall 1986

School/Department	F	S	Jr	Sr	All FT	PT	FT & PT
Engineering							
Chemical Engineering	33	16	22	29	100	7	107
Civil Engineering	23	27	22	60	132	14	146
Computer Science	87	49	61	86	283	29	312
Electrical Engineering	76	88	105	148	417	37	454
Mechanical Engineering	73	64	118	147	402	27	429
Mechanical Technology	-	-	-	4	4	-	4
Undecided	22	5	4	2	33	1	34
Total Engineering	314	249	332	476	1,371	115	1,486
Family Studies							
Design & Resource Management	21	25	50	40	136	18	154
Home Economics, General	1	-	-	-	1	1	2
Human Development & Family Rel.	40	49	84	91	264	13	277
Undecided	4	4	2	2	12	-	12
Total Family Studies	66	78	136	133	413	32	445
Fine Arts							
Art:							
Art, General Program	-	-	-	-	-	1	1
Ceramics	-	-	1	2	3	-	3
Graphics	47	48	80	40	215	22	237
Painting	4	3	6	4	17	5	22
Photography	4	8	11	6	29	1	30
Printmaking	-	-	1	1	2	1	3
Sculpture	-	1	2	3	6	2	8
Undecided	2	3	1	-	6	-	6
Sub-total	57	63	102	56	278	32	310
Dramatic Arts:							
Acting	10	8	11	7	36	4	40
Directing	1	-	-	-	1	-	1
Drama, General Program	10	3	5	12	30	6	36
Puppetry	1	-	1	2	4	-	4
Technical Design	4	6	3	4	17	2	19
Sub-total	26	17	20	25	88	12	100
Music:							
Applied	9	5	7	4	25	3	28
Composition	1	1	1	2	5	1	6
Education (FA)	18	11	11	3	43	3	46
Music, General Program	11	5	4	3	23	1	24
Music Theory	-	-	-	-	-	-	-
Sub-total	39	22	23	12	96	8	104
Total Fine Arts	122	102	145	93	462	52	514
General Studies	-	-	-	3	3	54	57
Liberal Arts & Sciences							
Anthropology	7	2	7	8	24	3	27
Art History	4	-	5	6	15	2	17
Biological Sciences	297	198	122	113	730	39	769
Biophysics	8	3	3	3	17	1	18
Chemistry	37	35	27	36	135	17	152
Communication Sciences	84	102	150	125	461	49	510
Economics	56	66	200	176	498	39	537
English	77	90	138	97	402	18	420
Geography	3	3	5	10	21	3	24
Geology/Geophysics	5	4	3	16	28	1	29
History	35	17	39	43	134	9	143
Individualized Major	3	1	13	33	50	3	53
Journalism	42	32	29	19	122	2	124
Latin American Studies	3	2	5	1	11	1	12
Linguistics/Philosophy	1	1	-	-	2	-	2

(continued)

The University of Connecticut
Storrs Campus
Undergraduate Enrollment
By Major, by Class, and by Full-time/Part-time
Fall 1986

School/Department	F	S	Jr	Sr	All FT	PT	FT & PT
<u>Liberal Arts & Sciences (cont.)</u>							
Mathematics	98	64	65	58	285	13	298
Math/Actuarial	6	9	18	31	64	8	72
Math/Statistics	7	3	7	17	34	4	38
Middle Eastern Studies	-	-	1	-	1	-	1
<u>Modern & Classical Languages:</u>							
Classics	1	1	-	1	3	-	3
French	13	12	15	11	51	1	52
German	3	4	6	9	22	-	22
Italian	2	2	-	7	11	1	12
Portuguese	2	-	-	-	2	-	2
Russian	5	3	1	-	9	-	9
Slavic & E. European Studies	1	1	2	3	7	-	7
Spanish	19	12	23	4	58	2	60
Philosophy	12	5	11	6	34	5	39
Physics	32	23	24	20	99	8	107
Political Science	128	106	140	98	472	21	493
Psychology	164	110	130	111	515	15	530
Sociology	11	12	19	20	62	4	66
Statistics	-	1	8	1	10	1	11
Urban Studies	1	2	3	6	12	1	13
Undecided	1,041	808	184	25	2,058	39	2,097
Total Liberal Arts & Sci.	2,208	1,734	1,403	1,114	6,459	310	6,769
<u>Nursing</u>							
Nursing	52	97	99	73	321	82	403
<u>Pharmacy</u>							
Pharmacy	89	72	84	138	383	14	397

<u>Summary - Storrs Campus</u>							
Ratcliffe Hicks	43	10	1	-	54	6	60
Agriculture & Natural Resources	75	64	112	133	384	52	436
Allied Health	29	56	79	138	302	29	331
Business Administration	-	30	586	549	1,165	114	1,279
Education	67	56	149	162	434	32	466
Engineering	314	249	332	476	1,371	115	1,486
Family Studies	66	78	136	133	413	32	445
Fine Arts	122	102	145	93	462	52	514
General Studies	-	-	-	3	3	54	57
Liberal Arts & Sciences	2,208	1,734	1,403	1,114	6,459	310	6,769
Nursing	52	97	99	73	321	82	403
Pharmacy	89	72	84	138	383	14	397
Total Storrs Campus	3,065	2,548	3,126	3,012	11,751	892	12,643

Regional Campuses and Center
Undergraduate Enrollment
By Location, by Class, and by Full-time/Part-time
Fall 1986

Location	F	S	Jr	Sr	ALL FT	PT	FT & PT
Avery Point	167	116	13	3	299	104	403
Hartford	398	238	16	12	664	263	927
Stamford	205	127	52	35	419	242	661
Waterbury	252	141	12	3	408	95	503
Total Regional Campuses	1,022	622	93	53	1,790	704	2,494
<u>Litchfield County Center for Higher Education</u>							
Litchfield County Center for Higher Education	42	31	3	3	79	19	98

OIR/MKA/ma
December, 1986

The University of Connecticut
Regional Campuses and Center Enrollment,¹ by School
Fall Semester 1977 to 1986

School/College	Avery Point	Hartford	Stamford	Torrington	Waterbury	Total	LCC for HE
Agriculture & Natural Resources:							
1977	37	65	48	23	53	226	--
1978	35	57	34	19	35	180	--
1979	36	53	32	7	39	167	--
1980	23	43	29	7	39	141	--
1981	23	60	24	23	42	172	--
1982	17	48	20	22	27	134	--
1983	15	24	21	12	22	94	--
1984	10	17	15	9	16	67	--
1985	16	15	19	-	13	63	6
1986	13	25	10	-	7	55	5
Allied Health:							
1977	2	4	1	-	2	9	--
1978	1	3	4	-	6	14	--
1979	2	4	2	2	4	14	--
1980	2	4	2	1	1	10	--
1981	1	5	-	4	6	16	--
1982	-	2	1	-	4	7	--
1983	1	4	2	-	7	14	--
1984	1	3	2	1	8	15	--
1985	2	3	-	-	3	8	--
1986	-	2	-	-	3	5	--
Business Admin.:							
1977	46	124	136	14	72	392	--
1978	47	152	125	26	72	422	--
1979	25	86	76	16	56	259	--
1980	22	76	60	8	33	199	--
1981	20	61	60	7	31	179	--
1982	19	45	52	5	32	153	--
1983	18	44	52	6	39	159	--
1984	11	23	45	5	13	97	--
1985	2	4	16	-	3	25	--
1986	5	5	17	-	2	29	--
Education:							
1977	7	4	4	-	6	21	--
1978	8	3	6	1	4	22	--
1979	2	5	1	-	1	9	--
1980	5	5	1	1	-	12	--
1981	8	3	3	1	-	15	--
1982	11	7	4	3	2	27	--
1983	11	5	2	2	4	24	--
1984	8	11	3	3	14	39	--
1985	9	10	3	-	5	27	--
1986	10	7	5	-	5	27	4
Engineering:							
1977	60	114	69	18	106	367	--
1978	54	156	85	19	108	422	--
1979	45	135	59	18	87	344	--
1980	54	128	48	15	83	328	--
1981	73	149	58	21	101	402	--
1982	74	166	61	23	115	439	--
1983	71	128	56	18	91	364	--
1984	64	73	30	10	63	240	--
1985	52	74	29	--	50	205	8
1986	49	77	33	--	52	211	12
Family Studies:							
1977	8	15	9	5	12	49	--
1978	8	17	10	6	9	50	--
1979	12	13	6	3	10	44	--
1980	15	6	10	3	8	42	--
1981	11	12	8	4	8	43	--
1982	11	15	8	4	8	46	--
1983	7	18	7	3	8	43	--
1984	6	20	13	5	16	60	--
1985	16	20	15	-	12	63	2
1986	9	30	8	-	13	60	5

(continued)

¹Includes only undergraduate students; excludes non-degree students.

The University of Connecticut
Regional Campuses and Center Enrollment¹, by School
Fall Semester 1977 to 1986

School/College	Avery Point	Hartford	Stamford	Torrington	Waterbury	Total	LCC for HE
Fine Arts:							
1977	8	18	16	1	7	50	--
1978	8	24	8	9	12	61	--
1979	6	23	13	2	9	53	--
1980	9	22	20	-	12	63	--
1981	9	27	22	3	12	73	--
1982	12	27	21	4	5	69	--
1983	14	11	13	2	12	52	--
1984	8	14	11	5	5	43	--
1985	6	11	7	-	5	29	2
1986	14	17	10	-	8	49	6
General Studies:							
1977	-	-	27	-	-	27	--
1978	-	-	35	-	-	35	--
1979	-	2	57	5	4	68	--
1980	-	23	103	11	9	146	--
1981	25	56	143	9	13	246	--
1982	45	98	182	15	18	358	--
1983	58	106	210	19	36	429	--
1984	73	122	205	27	38	465	--
1985	59	146	158	--	48	411	21
1986	60	202	154	--	63	479	9
Liberal Arts & Sciences:							
1977	159	436	286	92	276	1,249	--
1978	180	430	268	86	264	1,228	--
1979	217	429	283	60	253	1,242	--
1980	235	466	281	73	261	1,316	--
1981	230	535	323	101	322	1,511	--
1982	256	556	352	100	329	1,593	--
1983	231	462	348	98	288	1,427	--
1984	243	442	387	89	278	1,439	--
1985	236	488	393	--	334	1,451	66
1986	237	540	417	--	325	1,519	55
Nursing:							
1977	1	7	7	-	5	20	--
1978	3	10	-	2	13	28	--
1979	4	12	2	-	13	31	--
1980	3	21	-	3	6	33	--
1981	9	17	3	8	8	45	--
1982	3	16	2	4	15	40	--
1983	7	14	1	2	11	35	--
1984	12	25	5	1	11	54	--
1985	10	28	2	-	9	49	--
1986	4	14	4	-	12	34	2
Pharmacy:							
1977	4	4	8	5	10	31	--
1978	1	9	5	1	11	27	--
1979	3	12	5	1	21	42	--
1980	3	8	3	1	9	24	--
1981	4	5	1	2	12	24	--
1982	5	6	2	1	8	22	--
1983	3	5	3	-	7	18	--
1984	6	4	2	1	16	29	--
1985	3	8	2	-	26	39	1
1986	2	8	3	-	13	26	--
Total							
1977	332	791	611	158	549	2,441	--
1978	345	861	580	169	534	2,489	--
1979	352	774	536	114	497	2,273	--
1980	371	802	557	123	471	2,324	--
1981	413	930	645	183	555	2,726	--
1982	453	986	705	181	563	2,888	--
1983	436	821	715	162	525	2,659	--
1984	442	754	718	156	478	2,548	--
1985	411	807	644	---	508	2,370	106
1986	403	927	661	---	503	2,494	98

OIR/MKA/ma

December, 1986

¹Includes only undergraduate students; excludes non-degree students.

The University of Connecticut
(excluding Health Center)
Summer Session Enrollment
(all sessions)
Selected Years 1975-1986

	1975	1980	1984	1985	1986
<u>Undergraduates</u>					
Agriculture & Natural Resources	196	182	163	144	121
Allied Health	145	202	184	138	153
Business Administration	536	561	671	537	580
Education	179	91	104	138	136
Engineering	332	530	613	519	594
Family Studies	129	99	121	164	178
Fine Arts	126	86	69	105	80
General Studies	---	67	263	285	298
Liberal Arts & Sciences	1,406	1,292	1,939	2,177	2,379
Nursing	172	126	198	198	166
Pharmacy	99	112	71	136	128
Non-degree	951	1,472	2,334	3,009	3,177
Total	<u>4,271</u>	<u>4,820</u>	<u>6,730</u>	<u>7,550</u>	<u>7,990</u>
<u>Graduate and Professional</u>					
Degree	1,058	924	881	934	1,127
Non-Degree	917	1,134	820	722	729
School of Social Work	286	230	317	402	317
School of Law	213	216	231	250	188
MBA Programs	806	938	806	746	881
Total	<u>3,280</u>	<u>3,442</u>	<u>3,055</u>	<u>3,054</u>	<u>3,242</u>
Grand Total	7,551	8,262	9,785	10,604	11,232

OIR/CJC/cjc
December, 1986

Source: Registrar's Office

The University of Connecticut
Storrs and Regional Campuses
Transfer Students
Selected Years, Fall 1975-1986

Storrs Campus					
School/College	Fall 1975	Fall 1980	Fall 1984	Fall 1985	Fall 1986
Agriculture & Natural Resources	67	61	33	26	23
Allied Health	12	19	22	27	22
Business Administration	91	39	33	37	33
Education	33	27	30	21	18
Engineering	71	82	83	81	75
Family Studies	41	26	33	23	19
Fine Arts	46	44	26	30	48
Liberal Arts & Sciences	261	270	261	292	305
Nursing	1	30	11	10	22
Pharmacy	1	10	16	20	12
Sub-total, Storrs	<u>624</u>	<u>608</u>	<u>548</u>	<u>567</u>	<u>577</u>

Regional Campuses					
	Fall 1975	Fall 1980	Fall 1984	Fall 1985	Fall 1986
All Schools	192	197	207	209	191
Total, Storrs and Regional Campuses	<u>816</u>	<u>805</u>	<u>755</u>	<u>776</u>	<u>768</u>

OIR/cjc
December, 1986

Source: Based on number of paid deposits, as reported by the Admissions Office.

The University of Connecticut
Storrs, Regional Campuses, and Center
Age Distribution, Undergraduate Students¹
Fall 1986

		Age																	
		15 - 19		20 - 24		25 - 29		30 - 34		35 - 39		40 - 44		45 - 59		60 +		Total	
		M	F	M	F	M	F	M	F	M	F	M	F	M	F	M	F	M	F
Storrs:																			
Full-time		2,273	2,756	3,101	3,179	237	120	44	38	11	27	3	10	1	3	-	3	5,670	6,136
Part-time		61	48	459	377	67	69	31	55	14	33	4	28	7	25	1	1	644	636
Total		2,334	2,804	3,560	3,556	304	189	75	93	25	60	7	38	8	28	1	4	6,314	6,772
		39.3%		54.4%		3.8%		1.3%		0.6%		0.3%		0.3%					
Regional Campuses:																			
Avery Point																			
Full-time		132	86	36	20	8	11	3	5	-	1	1	-	1	-	-	-	181	123
Part-time		16	19	38	31	29	29	7	16	7	11	9	10	6	16	-	2	112	134
Total		148	105	74	51	37	40	10	21	7	12	10	10	7	16	-	2	293	257
		46.0%		22.7%		14.0%		5.6%		3.5%		3.6%		4.2%		0.4%			
Hartford																			
Full-time		262	239	82	59	15	11	3	3	-	-	-	-	-	1	-	-	362	313
Part-time		29	24	106	53	35	61	24	33	18	40	7	31	4	31	-	5	223	278
Total		291	263	188	112	50	72	27	36	18	40	7	31	4	32	-	5	585	591
		47.1%		25.5%		10.4%		5.4%		4.9%		3.2%		3.1%		0.4%			
Stamford																			
Full-time		111	131	77	83	15	8	4	2	-	1	-	-	-	2	-	-	207	227
Part-time		30	42	151	121	32	57	29	41	10	34	6	39	6	50	-	5	264	389
Total		141	173	228	204	47	65	33	43	10	35	6	39	6	52	-	5	471	616
		28.9%		39.7%		10.3%		7.0%		4.1%		4.1%		5.3%		0.5%			
Waterbury																			
Full-time		189	157	38	17	6	-	1	2	3	-	-	-	1	-	-	-	238	176
Part-time		24	9	28	29	8	19	8	13	4	21	3	14	-	20	-	1	75	126
Total		213	166	66	46	14	19	9	15	7	21	3	14	1	20	-	1	313	302
		61.6%		18.2%		5.4%		3.9%		4.6%		2.8%		3.4%		0.2%			
LCC for HE:																			
Full-time		30	26	12	6	2	1	2	-	-	2	-	-	-	1	-	-	46	36
Part-time		11	3	9	8	1	4	2	8	6	8	1	2	1	5	-	-	31	38
Total		41	29	21	14	3	5	4	8	6	10	1	2	1	6	-	-	77	74
		46.3%		23.2%		5.3%		7.9%		10.6%		2.0%		4.6%					
Storrs & Other Locations:																			
Full-time		2,997	3,395	3,346	3,364	283	151	57	50	14	31	4	10	3	7	-	3	6,704	7,011
Part-time		171	145	791	619	172	239	101	166	59	147	30	124	24	147	1	14	1,349	1,601
Total		3,168	3,540	4,137	3,983	455	390	158	216	73	178	34	134	27	154	1	17	8,053	8,612
		40.3%		48.7%		5.1%		2.2%		1.5%		1.0%		1.1%		0.1%			

OIR/CJC/cjc

December, 1986

¹Includes Full-time, Part-time and Unclassified Undergraduate Students.

The University of Connecticut
Storrs, Regional Campuses, and Center
Applied, Admitted, and Deposits Paid
Selected Years 1975-1986

		1975	1980	1984	1985	1986
<u>Applied:</u>						
	Freshmen	13,807	11,460	12,535	12,281	12,513
	Transfers ¹	3,299	2,284	1,953	1,994	2,036
	Total	17,106	13,744	14,488	14,275	14,549
<u>Admitted:</u>						
Storrs:	Freshmen	4,820	5,253	6,448	6,716	7,430
	Transfers ¹	876	924	903	938	989
		5,696	6,177	7,351	7,654	8,419
Regional Campuses and Center:						
	Freshmen	2,701	2,238	2,377	2,627	2,664
	Transfers ¹	342	327	326	444	321
		3,043	2,565	2,703	3,071	2,985
	Total	8,739	8,742	10,054	10,725	11,404
<u>Deposits Paid:</u>						
Storrs:	Freshmen	2,283	2,283	2,394	2,540	2,795
	Transfers ¹	624	608	541	567	569
		2,907	2,891	2,935	3,107	3,364
Regional Campuses:						
	Freshmen					
	Avery Point	190	149	174	147	144
	Hartford	484	369	273	333	336
	Stamford	289	163	173	161	171
	Torrington	74	52	51	--	3
	Waterbury	344	246	241	231	218
Center:						
	Litchfield County Center for Higher Education	--	--	33	37	
		1,381	979	912	905	909
Regional Campuses:						
	Transfers ¹					
	Avery Point	30	40	48	44	39
	Hartford	50	73	62	76	80
	Stamford	70	47	61	52	32
	Torrington	5	16	10	--	1
	Waterbury	26	21	28	29	26
Center:						
	Litchfield County Center for Higher Education	--	--	8	6	
		181	197	209	209	184
	Total	4,469	4,067	4,056	4,221	4,459

OIR/AQ/CP
January, 1987

Source: Admissions Office Annual Reports.

¹Transfers entering the Bachelor of General Studies program are not included in these figures.

The University of Connecticut
Storrs and Regional Campuses
Entering Freshmen Profile
Fall 1986

SAT Scores	Admitted				Registered			
	Verbal		Math		Verbal		Math	
	#	% of Total	#	% of Total	#	% of Total	#	% of Total
Storrs								
700-800	108	1.5	620	7.0	26	1.0	125	4.6
600-699	931	12.5	2,140	28.8	271	10.0	689	25.5
500-599	3,082	41.5	2,979	40.1	1,068	39.5	1,094	40.5
400-499	2,758	37.1	1,516	20.4	1,075	39.8	662	24.5
Below 400	551	7.4	275	3.7	261	9.7	131	4.9
Sub-total	7,430	100.0	7,430	100.0	2,701	100.0	2,701	100.0
	Mean V-508		Mean M-561		Mean V-497		Mean M-548	
Regional Campuses								
700-800	7	0.3	24	1.1	2	0.2	10	1.1
600-699	65	2.9	192	8.5	30	3.4	101	11.5
500-599	421	18.6	652	28.8	195	22.2	252	28.7
400-499	1,099	48.5	947	41.8	379	43.1	340	38.7
Below 400	672	29.7	449	19.8	273	31.1	176	20.0
Sub-total	2,264	100.0	2,264	100.0	879	100.0	879	100.0
	Mean V-435		Mean M-473		Mean V-439		Mean M-483	
Storrs & Regional Campuses								
700-800	115	1.2	544	5.6	28	0.8	135	3.8
600-699	996	10.3	2,332	24.1	301	8.4	790	22.1
500-599	3,503	36.1	3,631	37.5	1,263	35.3	1,346	37.6
400-499	3,857	39.8	2,463	25.4	1,454	40.6	1,002	27.9
Below 400	1,223	12.6	724	7.4	534	14.9	307	8.6
Total	9,694	100.0	9,694	100.0	3,580	100.0	3,850	100.0
	Mean V-488		Mean M-537		Mean V-483		Mean M-532	

High School Rank	Admitted		Registered	
	#	% of Total	#	% of Total
Storrs				
90-99%ile	2,365	31.8	742	27.5
80-89%ile	2,111	28.4	753	27.9
70-79%ile	1,411	19.0	557	20.6
Below 70%ile or no Rank	1,543	20.8	649	24.0
Sub-total	7,430	100.0	2,701	100.0
	Mean 81		Mean 79	
	Median 84		Median 82	
Regional Campuses				
90-99%ile	170	7.5	92	10.5
80-89%ile	215	9.5	117	13.3
70-79%ile	353	15.6	124	14.1
Below 70%ile or no Rank	1,526	67.4	546	62.1
Sub-total	2,264	100.0	879	100.0
	Mean 60		Mean 61	
	Median 61		Median 63	
Storrs & Regional Campuses				
90-99%ile	2,535	26.1	834	23.3
80-89%ile	2,326	24.0	870	24.3
70-79%ile	1,764	18.2	681	19.0
Below 70%ile or no Rank	3,069	31.7	1,195	33.4
Total	9,694	100.0	3,580	100.0
	Mean 75		Mean 74	
	Median 81		Median 79	

DIR/AQ
January, 1987

Source: Admissions Office Annual Report

The University of Connecticut
Storrs and Regional Campuses
Mean SAT Scores Class Rankings
Entering Freshmen
Selected Years, 1975-1986

School/College	SAT		Decile	Number of Freshmen		Total
	Verbal	Math	Class Rank	Men	Women	
Agriculture & Natural Resources						
1975	522	551	79.6	98	76	142
1980	493	531	80.6	56	72	128
1981	478	528	78.0	49	60	109
1982	512	549	82.4	34	47	81
1983	501	537	80.5	29	57	86
1984	512	539	82.0	27	34	61
1985	486	544	78.2	22	35	57
1986	496	522	73.0	24	52	76
Allied Health						
1975	522	553	88.3	8	73	81
1980	509	561	88.7	6	57	63
1981	508	548	91.9	9	57	66
1982	523	560	90.1	11	63	74
1983	515	560	90.7	12	66	78
1984	514	555	89.3	4	56	60
1985	521	526	90.6	3	61	64
1986 ¹	466	532	85.0	7	19	26
Business Admin.²						
1975	489	554	78.7	198	84	282
1980	493	553	83.4	185	177	362
1981	489	545	84.8	181	204	385
1982	504	553	85.0	177	205	382
1983	502	560	85.9	191	209	400
Engineering						
1975	518	613	83.0	208	27	235
1980	512	611	89.0	253	76	329
1981	515	603	88.7	286	91	377
1982	536	618	90.7	217	96	313
1983	529	624	90.3	242	90	332
1984	532	631	90.9	224	56	280
1985	532	629	89.6	253	51	304
1986	521	629	88.9	370	64	434
Fine Arts						
1975	533	548	79.6	26	72	98
1980	491	506	79.2	45	72	117
1981	496	504	79.1	31	66	97
1982	490	499	79.5	33	61	94
1983	500	519	79.4	43	76	119
1984	484	502	76.0	39	54	93
1985	491	509	75.9	32	45	77
1986	503	518	73.0	64	85	149
Family Studies						
1975	491	525	83.6	1	50	51
1980	482	488	79.7	1	24	25
1981	504	503	78.0	--	26	26
1982	467	459	73.1	1	23	24
1983	491	513	83.9	1	26	27
1984	489	508	79.8	15	66	81
1985	472	502	77.2	6	36	42
1986	470	496	74.0	15	74	89

(continued)

¹Some Allied Health programs began junior year admission in 1986.

²In 1984 the School of Business Administration began admitting students at the Junior level, so there are no entering Freshmen scores beyond 1983.

The University of Connecticut
Storrs and Regional Campuses
Mean SAT Scores Class Rankings
Entering Freshmen
Selected Years, 1975-1986

School/College	SAT		Decile	Number of Freshmen		Total
	Verbal	Math	Class Rank	Men	Women	
Liberal Arts & Sci.						
1975	526	564	83.8	551	579	1,130
1980	496	536	79.4	473	589	1,062
1981	496	538	80.3	588	645	1,233
1982	508	540	81.1	557	680	1,237
1983	493	539	80.0	587	677	1,264
1984	499	546	80.9	705	882	1,587
1985	498	551	79.8	839	924	1,763
1986	497	541	78.0	1,248	1,403	2,651
Nursing						
1975	501	520	86.8	1	86	87
1980	461	516	86.9	1	95	96
1981	470	510	86.7	4	90	94
1982	510	516	88.0	1	82	83
1983	486	524	82.8	1	94	95
1984	463	495	83.3	3	70	73
1985	480	518	83.5	0	71	71
1986	454	483	81.0	0	69	69
Pharmacy						
1975	520	583	88.5	53	60	113
1980	500	546	87.2	23	46	69
1981	497	571	80.8	23	39	62
1982	506	565	88.2	18	35	53
1983	481	555	87.3	20	51	71
1984	503	549	86.3	31	50	81
1985	500	552	86.9	21	71	92
1986	488	550	84.0	33	59	92
Summary - Storrs³						
1975	518	564	83.0	1,149	1,113	2,262
1980	495	546	82.3	1,061	1,218	2,279
1981	496	547	82.5	1,186	1,289	2,475
1982	510	550	83.5	1,061	1,305	2,366
1983	500	552	83.0	1,143	1,369	2,512
1984 ⁴	500	551	82.0	1,081	1,306	2,387
1985 ⁵	500	556	82.0	1,214	1,326	2,540
1986	497	545	79.0	1,318	1,477	2,795
Regional Campuses³						
1975	465	509	71.3	836	552	1,388
1980	453	495	68.6	551	427	978
1981	448	491	68.1	672	521	1,193
1982	454	504	69.5	708	557	1,265
1983	454	494	69.1	498	431	929
1984 ⁴	454	494	67.3	490	422	912
1985 ⁵	447	494	61.9	498	407	905
1986	439	483	61.0	499	410	909
Storrs and Regional³ Campuses						
1975	498	543	78.6	1,985	1,665	3,650
1980	482	531	78.1	1,612	1,645	3,257
1981	480	528	77.7	1,858	1,810	3,668
1982	490	534	78.5	1,769	1,862	3,631
1983	487	536	79.2	1,641	1,800	3,441
1984 ⁴	487	535	77.9	1,582	1,740	3,322
1985 ⁵	485	540	77.2	1,711	1,730	3,441
1986	483	532	74.9	1,817	1,887	3,704

OIR/AQ/CP

January, 1987

Source: Admissions Office Annual Report

³Includes 30 to 50 freshmen not covered in the School figures.

⁴Includes 71 Sport & Leisure Studies freshmen not covered in the School figures.

⁵Includes 70 Sport & Leisure Studies freshmen not covered in the School figures.

The University of Connecticut
Storrs and Regional Campuses
Retention of Entering Freshmen
By Location at Entrance

	Storrs	Regional Campuses	Storrs and Regional Campuses
<u>Fall 1965 to Spring 1969</u>			
Entering Freshmen, Fall 1965	2,002	853	2,855
* Registered 8th Semester, Spring 1969	1,338	464	1,802
% Retention in Fourth Year	66.8	54.4	63.1
<u>Fall 1975 to Spring 1979</u>			
Entering Freshmen, Fall 1975	2,253	1,315	3,568
* Registered 8th Semester, Spring 1979	1,614	667	2,281
% Retention in Fourth Year	71.6	50.7	63.9
<u>Fall 1979 to Spring 1983</u>			
Entering Freshmen, Fall 1979	2,343	926	3,269
* Registered 8th Semester, Spring 1983	1,646	474	2,120
% Retention in Fourth Year	70.3	51.2	64.9
<u>Fall 1980 to Spring 1984</u>			
Entering Freshmen, Fall 1980	2,221	954	3,175
* Registered 8th Semester, Spring 1984	1,545	433	1,978
% Retention in Fourth Year	69.6	45.4	62.3
<u>Fall 1981 to Spring 1985</u>			
Entering Freshmen, Fall 1981	2,394	1,151	3,545
* Registered 8th Semester, Spring 1985	1,724	562	2,286
% Retention in Fourth Year	72.0	48.8	64.5
<u>Fall 1982 to Spring 1986</u>			
Entering Freshmen, Fall 1982	2,236	1,143	3,379
* Registered 8th Semester, Spring 1986	1,651	558	2,209
% Retention in Fourth Year	73.8	48.8	65.4

OIR/LET/cjc
November, 1986

The University of Connecticut
Degrees Conferred
1882 - 1986

1882 - 1948			1949 - 1986						
	BACHELOR'S	MASTER'S		BACHELOR'S	MASTER'S	Ph.D.	J.D.	D.D.S.	M.D.
1882	---		1949	1,040	69	3			
1883	6 ¹		1950	1,570	119	7	44		
1884	6		1951	1,242	169	5	66		
1885	6		1952	1,077	271	10	47		
1886	14		1953	1,053	237	19	57		
1887	6		1954	1,105	249	17	55		
1888	9		1955	1,067	242	32	55		
1889	6		1956	1,081	304	28	56		
1890	13		1957	1,116	296	34	54		
1891	13		1958	1,337	328	37	51		
1892	N/A		1959	1,367	337	48	51		
1893	15		1960	1,272	318	53	63		
1894	8		1961	1,218	331	34	54		
1895	8		1962	1,289	300	47	67		
1896	10		1963	1,438	416	63	70		
1897	15		1964	1,631	501	62	67		
1898	14		1965	1,665	566	85	58		
1899	19		1966	1,679	656	105	70		
1900	18		1967	1,725	720	119	101		
1901	10		1968	1,942	772	111	103		
1902	11		1969	2,177	775	151	125		
1903	6		1970	2,396	849	148	97		
1904	8		1971	2,408	981	158	105		
1905	15		1972	2,954	978	204	163	12	29
1906	15		1973	3,191	947	176	186	17	31
1907	17		1974	3,228	953	191	202	11	32
1908	18		1975	3,208	996	193	180	16	37
1909	29		1976	3,239	1,083	217	189	29	61
1910	27		1977	3,278	1,172	200	208	24	67
1911	N/A		1978	3,243	1,225	189	192	38	66
1912	7		1979	3,072	1,058	161	210	43	85
1913	2		1980	2,925	1,098	194	210	43	84
1914	15		1981	3,081	1,136	204	168	44	83
1915	10		1982	2,878	1,051	168	179	44	91
1916	N/A		1983	2,889	1,087	159	187	41	84
1917	26		1984	2,825	992	195	182	48	84
1918	11		1985	2,929	972	181	202	36	83
1919	15		1986	3,077	1,052	174	196	41	80
1920	24	1							
1921	38	2	Total	84,767	25,859	4,183	4,370	487	997
1922	53	3							
1923	58	4							
1924	45	2							
1925	66	5							
1926	64	3							
1927	77	4							
1928	74	1							
1929	95	4							
1930	92	0							
1931	105	0							
1932	82	4							
1933	109	1							
1934	101	3							
1935	92	4							
1936	134	3							
1937	141	4							
1938	150	7							
1939	150	6							
1940	176	10							
1941	191	9							
1942	260	19							
1943	247	13							
1944	203	27							
1945	205	31							
1946	278	11							
1947	379	26							
1948	687	46							

OIR/December, 1986

¹From 1883-1910 a "Certificate" was awarded rather than a "Degree"

The University of Connecticut
Total University
Degrees Conferred
Selected Years, 1970-1986

Bachelors

	Bachelors				
	1970	1980	1984	1985	1986
Agriculture & Natural Resources	67	267	154	184	151
Allied Health	60	107	108	104	106
Business Administration	260	537	560	549	526
Education	204	235 ¹	151 ¹	128 ¹	151 ¹
Engineering	157	305	339	367	365
Family Studies	148	162	131	125	165
Fine Arts	46	89	108	95	110
General Studies	---	11	88	92	152
Liberal Arts & Sciences	1,283	1,023	996	1,084	1,143
Nursing	97	92	111	137	126
Pharmacy	75	97	79	64	82
Social Work	---	---	---	---	---
Health Center ²	---	---	---	---	---
Total	2,397	2,925	2,825	2,929	3,077
Liberal Arts & Sciences³					
Behavioral Sciences	127	134	100	115	105
Biological Sciences Group	98	144	108	88	113
Humanities	402	190	161	170	156
Math Sciences	80	34	50	71	99
Physical Sciences	44	68	58	62	58
Social Sciences	532	398	464	517	555
Other	---	55	55	61	57
Sub Total	1,283	1,023	996	1,084	1,143

OIR/MKA/ma
December, 1986

¹Adjusted to include degrees in Secondary Education for students with teaching concentration in College of Liberal Arts & Sciences fields. The appropriate College of Liberal Arts & Sciences fields are reduced accordingly.

²Biomedical Sciences, etc.

³College of Liberal Arts & Sciences

Behavioral Sciences-----	Linguistics, and Psychology
Biological Sciences Group--	Biological Science
Humanities-----	English, Modern & Classical Languages, and Philosophy
Mathematical Sciences-----	Mathematics and Statistics
Physical Sciences-----	Chemistry, Geology & Geophysics, and Physics
Social Sciences-----	Anthropology, Communication Sciences, Economics, Geography, History, Journalism, Political Science, and Sociology
Other-----	Comparative Literature, Individualized Major, Marine Sciences, Medieval Studies, Urban Studies, and Area Studies. Art History is reported under Fine Arts.

The University of Connecticut
Total University
Degrees Conferred
Selected Years 1970-1986

Masters

	Masters				
	1970	1980	1984	1985	1986
Agriculture & Natural Resources	17	51	28	43	28
Allied Health	---	---	6	7	5
Business Administration	150	349	301	296	246
Education	212	233	146	124	153
Engineering	116	64	62	63	84
Family Studies	26	13	14	14	16
Fine Arts	26	20	26	24	19
General Studies	--	--	--	--	--
Liberal Arts & Sciences	220	200	182	169	201
Nursing	---	31	37	21	27
Pharmacy	4	1	4	3	2
Social Work	77	134	171	201	246
Health Center ¹	---	2	15	7	25
Total	848	1,098	992	972	1,052
Liberal Arts & Sciences ²					
Behavioral Sciences	11	21	24	17	36
Biological Sciences Group	41	37	22	19	25
Humanities	50	21	18	13	16
Math Sciences	9	9	9	12	12
Physical Sciences	27	28	22	30	24
Social Sciences	82	83	75	68	75
Other	--	2	12	10	13
Sub-total	220	200	182	169	201

OIR/MKA/ma
December, 1986

¹Biomedical Sciences, etc.

²College of Liberal Arts & Sciences

Behavioral Sciences-----Linguistics, and Psychology
Biological Sciences Group--Biological Science
Humanities-----English, Modern & Classical Languages,
and Philosophy
Mathematical Sciences-----Mathematics and Statistics
Physical Sciences-----Chemistry, Geology & Geophysics, and Physics
Social Sciences-----Anthropology, Communication Sciences,
Economics, Geography, History, Journalism,
Political Science, and Sociology
Other-----Comparative Literature, Individualized
Major, Marine Sciences, Medieval Studies,
Urban Studies, and Area Studies. Art History
is reported under Fine Arts.

The University of Connecticut
Total University
Degrees Conferred
Selected Years, 1970-1986

Doctoral

	Doctoral				
	1970	1980	1984	1985	1986
Agriculture & Natural Resources	5	3	6	3	6
Allied Health	--	--	--	--	--
Business Administration	--	--	--	--	--
Education	35	65	67	59	54
Engineering	20	15	17	19	17
Family Studies	--	2	3	2	--
Fine Arts	--	1	1	3	3
General Studies	--	--	--	--	--
Liberal Arts & Sciences	84	96	84	83	77
Nursing	--	--	--	--	--
Pharmacy	5	4	5	7	8
Social Work	--	--	--	--	--
Health Center ¹	--	8	12	5	9
	<u>149</u>	<u>194</u>	<u>195</u>	<u>181</u>	<u>174</u>
Liberal Arts & Sciences ²					
Behavioral Sciences	11	21	27	20	18
Biological Sciences Group	22	15	13	16	20
Humanities	5	16	10	7	1
Math Sciences	6	2	2	1	2
Physical Sciences	21	14	11	12	21
Social Sciences	19	27	12	24	13
Other	--	1	9	3	2
Sub-total	<u>84</u>	<u>96</u>	<u>84</u>	<u>83</u>	<u>77</u>
	Professional				
Dentistry	--	43	48	36	41
Law	97	210	182	202	196
Medicine	--	84	84	83	80
Total	<u>97</u>	<u>337</u>	<u>314</u>	<u>321</u>	<u>317</u>

OIR/MKA/ma
December, 1986

¹Biomedical Sciences, etc.

²College of Liberal Arts & Sciences

Behavioral Sciences-----	Linguistics and Psychology
Biological Sciences Group--	Biological Science
Humanities-----	English, Modern & Classical Languages, and Philosophy
Mathematical Sciences-----	Mathematics and Statistics
Physical Sciences-----	Chemistry, Geology & Geophysics, and Physics
Social Sciences-----	Anthropology, Communication Sciences, Economics, Geography, History, Journalism, Political Science, and Sociology
Other-----	Comparative Literature, Individualized Major, Marine Sciences, Medieval Studies, Urban Studies, and Area Studies. Art History is reported under Fine Arts.

ALUMNI

The University of Connecticut
Alumni Geographic Distribution
As of October 31, 1986

Location	Alumni	Location	Alumni
Alabama	105	Montana	27
Alaska	66	Nebraska	48
Arizona	297	Nevada	43
Arkansas	51	New Hampshire	1,004
California	2,293	New Jersey	1,999
Colorado	386	New Mexico	97
Connecticut	55,143	New York	4,079
Delaware	131	North Carolina	427
District of Columbia	229	North Dakota	19
Florida	1,658	Ohio	530
Georgia	401	Oklahoma	68
Hawaii	77	Oregon	121
Idaho	38	Pennsylvania	1,215
Illinois	579	Rhode Island	1,322
Indiana	192	South Carolina	185
Iowa	76	South Dakota	24
Kansas	78	Tennessee	170
Kentucky	92	Texas	693
Louisiana	120	Utah	41
Maine	688	Vermont	609
Maryland	949	Virginia	1,055
Massachusetts	5,230	Washington	258
Michigan	390	West Virginia	55
Minnesota	160	Wisconsin	155
Mississippi	39	Wyoming	32
Missouri	156	Foreign	553
		P. Rico & Virgin Is.	133
		Guam	1
		<hr/>	
		Total	84,587

OIR/cjc
December, 1986

Source: Alumni Office

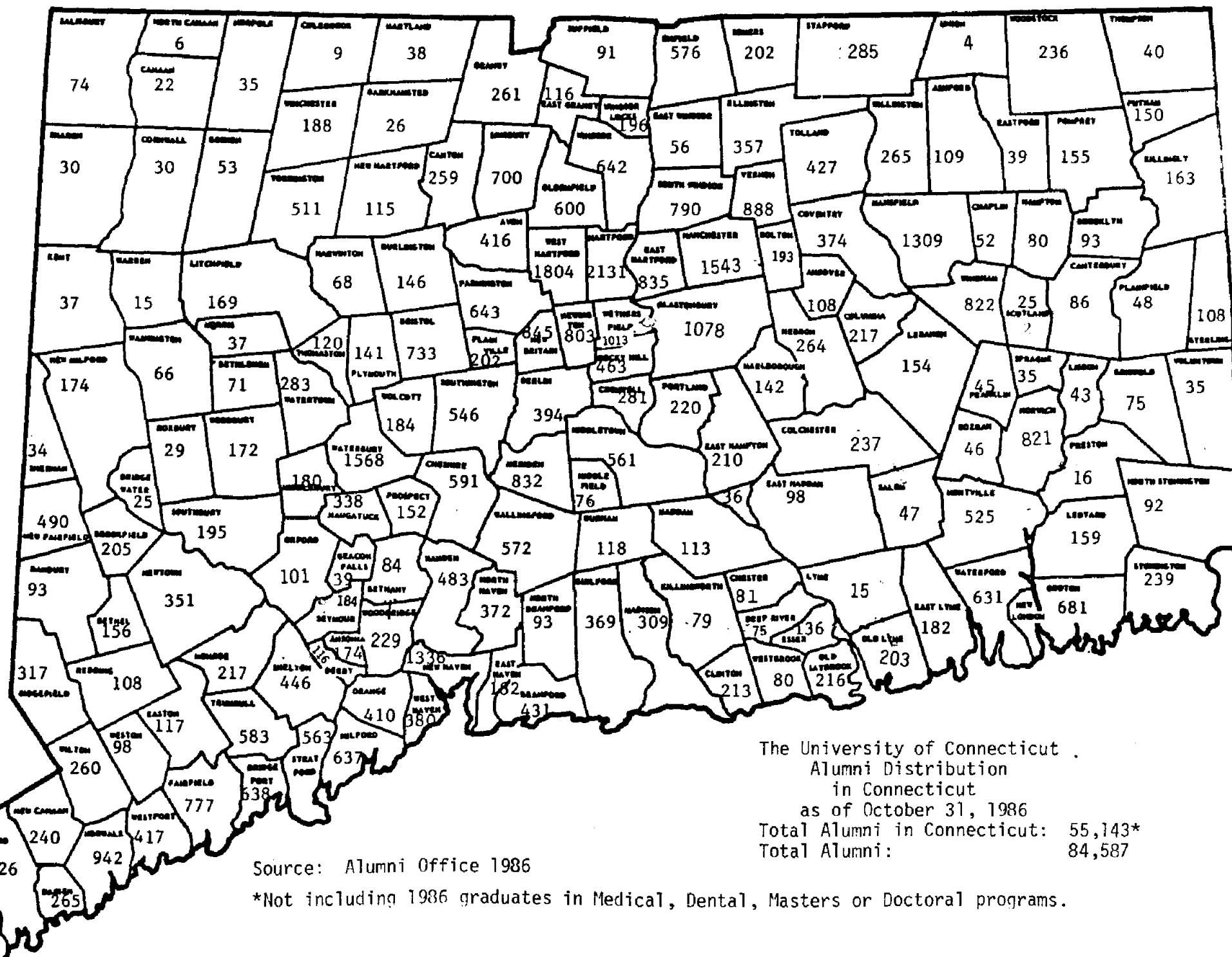

The University of Connecticut
 Alumni Distribution
 in Connecticut
 as of October 31, 1986
 Total Alumni in Connecticut: 55,143*
 Total Alumni: 84,587

Source: Alumni Office 1986

*Not including 1986 graduates in Medical, Dental, Masters or Doctoral programs.

The University of Connecticut
Number of Alumni and Alumni Support
1963-1986

Year	Number Receiving Alumni Mailings	Number of Contributors	Total Alumni Support ¹
1963-64 ²	25,000 ³	2,240	\$ 25,290
1964-65	26,000 ³	2,755	37,522
1965-66	28,000 ³	3,510	60,385
1966-67	30,000 ³	4,510	88,220
1967-68	33,000 ³	5,368	96,672
1968-69	36,000 ³	5,251	114,097
1969-70	39,000 ³	5,392	128,016
1970-71	40,941	5,331	136,641
1971-72	43,892	5,032	137,342
1972-73	46,102	5,216	292,193
1973-74	50,619	5,602	224,695
1974-75	52,984	7,008	211,203
1975-76	57,024	6,655	264,806
1976-77	59,750	7,285	253,936
1977-78	62,969	8,342	350,004
1978-79	65,902	8,356	433,610
1979-80	70,220	8,537	500,277
1980-81	72,426	8,763	534,369
1981-82	75,927	9,469	764,498
1982-83	77,881	10,715	908,747
1983-84	79,235	10,862	1,058,472
1984-85	79,556	11,133	1,183,759
1985-86	80,587	11,605	1,285,295

OIR/cjc
December, 1986

¹Includes: Margin for Excellence, Special Alumni Gifts,
School of Law Alumni, Insurance.

²The Alumni Program of Giving was instituted in 1963.
Prior to 1963 Alumni support totaled less than \$10,000.

³Estimate.

Source: Alumni Office

The University of Connecticut
Total Responses to Survey of 1986 Graduating Class
Demographic and General Questions

# of respondents	1,098	Entered University:		Primary reason for originally selecting the University:		In retrospect, primary reason should have been:	
% of graduates ¹	36.3%	(a) as freshman	72.4%	(a) Variety of programs	11.3%	(a) Variety of programs	13.9%
Respondents by sex:		(b) as non-freshman transfer from:		(b) Quality of programs	15.8%	(b) Quality of programs	52.9%
Male	61.9%	Reg. Comm. College	3.6%	(c) Location	15.9%	(c) Location	3.7%
Female	38.3%			(d) Level of tuition & fees	34.7%	(d) Level of tuition & fees	11.9%
No response	0.2%			(e) To live away from home	1.7%	(e) To live away from home	0.8%
Respondents by age:		State Tech. College	1.1%	(f) Relatives wanted me to attend	3.1%	(f) Relatives wanted me to attend	0.3%
18 - 20	0.2%	State College	3.6%	(g) Specific program offered (____)	9.1%	(g) Specific program offered (____)	9.5%
21 - 24	83.1%	Private instit. in Ct.	2.5%	(h) Many friends attend	0.9%	(h) Many friends attend	0.5%
25 - 34	10.1%	New England public & private	5.5%	(i) Other (____)	6.2%	(i) Other (____)	4.8%
35 - 49	5.5%	All Other	7.7%	(j) No response	1.2%	(j) No response	1.5%
50 or over	1.1%	No response	2.9%	Would you recommend The University of Connecticut to others planning to attend college?			
no response	0.1%	Transfer Sub-Total	26.9%				
By ethnic background:		(c) No response	0.8%				
White	96.6%	Decided on major field:					
Hispanic	0.4%	(a) Before entering college	37.9%				
Black	1.2%	(b) As a freshman	10.5%	Yes	93.4%		
American Indian	0.1%	(c) As a sophomore	28.4%	No	5.3%		
Asian-American	0.8%	(d) As a junior	19.1%	No Response	1.4%		
Non-resident alien	0.1%	(e) As a senior	2.1%				
No response	0.8%	(f) Don't remember	1.5%				
By location of initial registration		(g) No response	0.5%				
Avery Point	2.6%						
Hartford	8.7%						
Stamford	5.8%						
Torrington	2.1%						
Waterbury	5.1%						
Regional Campus Sub-total	24.3%						
Storrs	75.5%						
No Response	0.1%						

OIR/FW/mka
January, 1987

¹Percentage based on adjusted population of 3,023 graduates. The total number of bachelor's degrees was 3,077. For this study, graduates who received dual degrees were counted only once and graduates who could not be reached by mail were deleted from the total.

The University of Connecticut
Total Responses to Survey of 1986 Graduating Class
Employment

Currently employed:		Type of employer: (% based on 937 employed)		Where employed: (% based on 937 employed)	
(a) Full-time	825 75.1%	Business	491 52.4%	Connecticut	662 70.7%
(b) Part-time	112 10.2%	Education	67 7.2%	Massachusetts	74 7.9%
Sub-total	937 85.3%	Factory/Industry	57 6.1%	New York	48 5.1%
Entered graduate or professional school full-time	114 10.4%	Media	22 2.3%	California	16 1.7%
Net (non-duplicating) employed full-time or part-time or in graduate school full-time	1,005 91.5%	Self-employed	20 2.1%	Florida	14 1.5%
If not employed, are you looking for full-time work ¹		Government-Local	12 1.3%	New Jersey	13 1.4%
(a) Yes	69 6.3%	Government-State	25 2.7%	Rhode Island	11 1.2%
(b) No	14 1.3%	Government-Federal	18 1.9%	New Hampshire	7 0.7%
(c) No response	6 0.5%	Military Service	19 2.0%	Pennsylvania	7 0.7%
Entered graduate or professional school part-time	74 6.7%	Hospital or other health related; or non-profit	156 16.6%	Texas	6 0.6%
Expect to enter graduate school at a later date	749 68.2%	Agriculture	13 1.4%	All other states, foreign countries, and no states given	79 8.4%
Do you consider your position career-related? (responses of those employed full-time)		Other	30 3.2%		
(a) Yes	83.2%	No response	7 0.7%		
(b) No	15.6%				
(c) No response	1.2%				

OIR/FW/mka
January, 1987

¹Responses tabulated for those not employed and not in Graduate School full-time. 4 individuals did not report employment and were excluded.

The University of Connecticut
Selected Responses to Survey of Graduates
1977-1986
Employment

	1977	1978	1979	1980	1981	1982	1983	1984	1985	1986
Currently employed:										
(a) full-time	805 61.9%	803 67.2%	741 69.1%	703 67.8%	724 67.9%	703 65.4%	624 62.3%	760 69.6%	818 75.1%	825 75.1%
(b) part-time	215 16.5%	124 10.4%	120 11.2%	130 12.5%	131 12.2%	153 14.2%	158 15.8%	134 12.3%	102 9.4%	112 10.2%
Sub-total	1,020 78.4%	927 77.7%	861 80.3%	833 80.3%	855 80.2%	856 79.6%	782 78.1%	894 81.9%	920 84.5%	937 85.3%
Entered graduate or professional school full-time	233 17.9%	167 14.0%	144 13.4%	167 16.1%	142 13.3%	122 11.3%	132 13.2%	117 10.7%	106 9.7%	114 10.4%
Net (non-duplicating) employed full-time or part-time or in graduate school full-time	* *	1,043 87.3%	957 89.3%	938 90.5%	951 89.2%	931 86.6%	872 87.1%	975 89.3%	999 92.5%	1,005 91.5%
If not employed, are you looking for full-time work? ¹										
(a) Yes	* *	112 9.4%	88 8.2%	82 7.9%	87 8.2%	112 10.4%	95 9.5%	84 7.7%	65 6.0%	69 6.3%
(b) No	* *	17 1.4%	27 2.5%	10 1.0%	11 1.0%	15 1.4%	13 1.3%	15 1.4%	18 1.7%	14 1.3%
Entered graduate or professional school part-time	85 6.5%	114 9.5%	94 8.8%	79 7.6%	85 8.0%	81 7.5%	71 7.1%	99 9.1%	93 8.5%	74 6.7%
Expect to attend graduate or professional school later	743 57.2%	713 59.7%	678 63.2%	675 65.1%	698 65.5%	727 67.6%	636 63.5%	713 65.3%	725 66.6%	749 68.2%

(continued)

* Not used that year.

¹ Responses tabulated for those not employed and not in Graduate School full-time.

4 individuals did not report employment status and were excluded.

The University of Connecticut
Selected Responses to Survey of Graduates
1977-1986
Employment

	1977	1978	1979	1980	1981	1982	1983	1984	1985	1986
Total number employed:	1,020	927	861	833	855	856	782	894	920	937
Type of employer:										
Business	490 48.0%	437 47.1%	459 53.3%	419 50.3%	459 53.7%	475 55.5%	467 59.7%	536 60.0%	531 57.7%	491 52.4%
Education	152 14.9%	114 12.3%	76 8.8%	92 11.0%	97 11.3%	89 10.4%	58 7.4%	56 6.3%	65 7.1%	67 7.2%
Factory/Industry	* *	* *	* *	* *	* *	* *	* *	* *	* *	57 6.1%
Media	10 1.0%	15 1.6%	15 1.7%	14 1.7%	19 2.2%	15 1.8%	17 2.2%	17 1.9%	22 2.4%	22 2.3%
Self-employed	6 0.6%	22 2.4%	22 2.6%	9 1.1%	20 2.3%	30 3.5%	24 3.1%	24 2.7%	21 2.3%	20 2.1%
Government - local	28 2.7%	10 1.1%	12 1.4%	8 1.0%	15 1.8%	14 1.6%	9 1.2%	8 0.9%	10 1.1%	12 1.3%
Government - state	35 3.4%	57 6.1%	38 4.4%	41 4.9%	26 3.0%	23 2.7%	24 3.1%	20 2.2%	31 3.4%	25 2.7%
Government - federal	15 1.5%	24 2.6%	26 3.0%	22 2.6%	15 1.8%	20 2.3%	9 1.2%	20 2.2%	30 3.3%	18 1.9%
Military Service	15 1.5%	16 1.7%	13 1.5%	10 1.2%	11 1.3%	14 1.6%	8 1.0%	12 1.3%	19 2.1%	19 2.0%
Hospital or other Health related; or non-profit	179 17.6%	151 16.3%	136 15.8%	131 15.7%	147 17.2%	127 14.8%	132 16.9%	151 16.9%	156 17.0%	156 16.6%
Agriculture	* *	* *	18 2.1%	13 1.6%	15 1.8%	18 2.1%	12 1.5%	27 3.0%	13 1.4%	13 1.4%
Other	54 5.3%	74 8.0%	43 5.0%	58 7.0%	29 3.4%	28 3.3%	18 2.3%	21 2.3%	17 1.8%	30 3.2%
No response	36 3.5%	7 0.8%	3 0.4%	16 1.9%	2 0.2%	3 0.4%	4 0.4%	2 0.2%	5 0.5%	7 0.7%

(continued)

The University of Connecticut
Selected Responses to Survey of Graduates
1977-1986
Employment

	1977	1978	1979	1980	1981	1982	1983	1984	1985	1986
# employed	1,020	927	861	833	855	856	782	894	920	937
Where employed:										
Connecticut	693 67.9%	622 67.1%	572 66.4%	564 67.7%	569 66.5%	640 74.8%	580 74.2%	628 70.2%	686 74.5%	662 70.7%
Massachusetts	63 6.2%	61 6.6%	70 8.1%	59 7.1%	54 6.3%	43 5.0%	46 5.9%	53 5.9%	52 5.6%	74 7.9%
New York	47 4.6%	42 4.5%	52 6.0%	42 5.0%	58 6.8%	39 4.6%	34 4.3%	49 5.5%	55 6.0%	48 5.1%
New Jersey	23 2.2%	16 1.7%	16 1.9%	17 2.0%	25 2.9%	13 1.5%	13 1.7%	15 1.7%	9 1.0%	13 1.4%
California	10 1.0%	16 1.7%	19 2.2%	19 2.3%	19 2.2%	13 1.5%	13 1.7%	13 1.5%	16 1.7%	16 1.7%
Texas	8 0.8%	16 1.7%	13 1.5%	10 1.2%	11 1.3%	7 0.8%	5 0.6%	5* 0.6%	6 0.7%	6 0.6%
Pennsylvania	8 0.8%	9 1.0%	8 0.9%	8 1.0%	6* 0.7%	6 0.7%	7 0.9%	9 1.0%	5* 0.5%	7 0.7%
Rhode Island	8 0.8%	10 1.1%	4* 0.5%	8 1.0%	9 1.1%	4* 0.5%	6 0.8%	8 0.9%	6 0.7%	11 1.2%
Maryland	7* 0.7%	9 1.0%	6 0.7%	3* 0.4%	7 0.8%	5 0.6%	8 1.0%	5* 0.6%	6 0.7%	3* 0.3%
New Hampshire	5* 0.5%	6* 0.6%	8 0.9%	6 0.7%	7 0.8%	4* 0.5%	5 0.6%	7 0.8%	4* 0.4%	7 0.7%
Other states and foreign countries	148 14.5%	120 12.9%	93 10.8%	97 11.6%	90 12.5%	82 9.6%	65 8.3%	102 11.4%	75 8.2%	90 9.6%

OIR/FW/fw
January, 1987

* Not one of top ten states hiring UCONN graduates that year.

The University of Connecticut
Selected Responses to Survey of Graduates
1977-1986

Demographic and General Questions

	1977	1978	1979	1980	1981	1982	1983	1984	1985	1986
# of respondents	1,300	1,195	1,072	1,037	1,066	1,075	1,001	1,092	1,089	1,098
% of graduates	40.6%	37.6%	35.7%	36.4%	35.5%	38.4%	35.5%	39.3%	37.9%	36.3%
Respondents by sex:										
Male	48.0%	50.8%	49.3%	46.4%	43.2%	46.7%	38.3%	41.6%	43.6%	38.3%
Female	51.8%	48.7%	50.7%	53.6%	56.8%	53.2%	61.7%	58.4%	56.4%	61.9%
No response	0.2%	0.5%	—	—	—	—	—	—	—	0.2%
Respondents by age:										
18-20	0.8%	0.5%	0.4%	0.3%	0.2%	0.3%	0.2%	0.3%	0.1%	0.2%
21-24	87.3%	88.9%	88.2%	87.2%	86.3%	84.7%	85.6%	85.1%	86.3%	83.1%
25-34	10.0%	8.9%	10.3%	10.5%	10.8%	11.6%	10.8%	11.3%	10.5%	10.1%
35-49	1.1%	1.1%	1.0%	1.5%	2.1%	2.8%	2.7%	2.7%	2.4%	5.5%
50 & over	*	0.2%	0.1%	0.4%	0.7%	0.6%	0.7%	0.6%	0.7%	1.1%
No response	0.2%	0.5%	—	0.1%	—	0.1%	—	—	—	0.1%
By ethnic background:										
White	96.3%	96.5%	97.8%	97.4%	97.4%	97.4%	95.8%	97.4%	96.6%	96.6%
Hispanic	0.5%	0.7%	0.2%	0.5%	0.6%	0.4%	0.4%	1.0%	0.7%	0.4%
Black	1.0%	0.9%	0.5%	0.8%	0.6%	0.6%	1.4%	0.7%	0.6%	1.2%
Asian-American	0.2%	0.1%	0.3%	0.3%	0.5%	0.7%	1.1%	0.5%	0.2%	0.8%
American Indian	—	0.3%	0.2%	—	0.1%	0.1%	—	0.1%	0.7%	0.1%
Non-resident alien	0.1%	0.1%	0.2%	0.1%	0.1%	0.2%	0.2%	—	0.2%	0.1%
No response	1.9%	1.5%	0.9%	1.0%	0.8%	0.7%	1.1%	0.2%	0.9%	0.8%
By location of initial registration:										
Avery Point	2.6%	3.3%	4.9%	3.6%	3.0%	2.5%	4.2%	3.1%	3.1%	2.6%
Hartford	10.1%	8.7%	8.4%	8.2%	8.2%	9.7%	9.3%	7.9%	8.3%	8.7%
Stamford	5.3%	6.1%	6.8%	6.3%	7.0%	6.6%	5.3%	6.1%	6.7%	5.8%
Torrington	1.7%	1.9%	2.3%	1.4%	2.0%	1.1%	1.2%	1.1%	1.9%	2.1%
Waterbury	6.9%	7.2%	6.7%	5.9%	5.7%	5.3%	4.0%	4.5%	4.5%	5.1%
Regional Campus Sub-total	26.6%	27.2%	29.1%	25.2%	25.9%	25.2%	24.0%	22.7%	24.5%	24.3%
Storrs	72.7%	72.5%	70.6%	74.7%	74.1%	74.7%	76.0%	77.0%	75.4%	75.5%
No Response	0.7%	0.3%	0.3%	—	—	0.1%	—	0.3%	0.1%	0.1%
(a) as freshman	75.2%	82.5%	78.6%	79.1%	76.7%	77.3%	77.1%	76.7%	77.0%	72.3%
(b) as transfer from:										
Regional Community College	4.5%	3.3%	3.6%	3.4%	3.8%	4.1%	2.7%	3.0%	3.0%	3.6%
State Technical College	0.8%	0.5%	0.8%	1.1%	0.9%	0.8%	1.0%	1.3%	1.2%	1.1%
State College	3.4%	1.8%	3.7%	3.7%	3.8%	3.0%	2.3%	2.8%	2.8%	3.6%
Private institution in Ct.	2.2%	1.8%	2.2%	1.7%	2.0%	3.0%	2.9%	2.5%	2.3%	2.5%
New England public & private	2.1%	3.5%	4.3%	4.8%	3.7%	4.4%	5.7%	4.9%	5.1%	5.5%
All other	10.4%	6.0%	6.6%	5.9%	7.9%	6.0%	7.1%	6.9%	6.5%	7.7%
No response	*	0.3%	0.1%	0.3%	1.3%	1.2%	1.9%	1.5%	2.1%	2.9%
Transfer sub-total	23.4%	17.2%	21.3%	20.8%	23.4%	22.5%	23.6%	22.9%	23.0%	26.9%
(c) No response										0.8%

(continued)

* Not used that year.

The University of Connecticut
Selected Responses to Survey of Graduates
1977-1986
Demographic and General Questions

	1977	1978	1979	1980	1981	1982	1983	1984	1985	1986
Decided on major field:										
(a) Before entering college	36.5%	39.1%	39.2%	41.5%	40.5%	39.5%	41.8%	40.7%	38.2%	37.9%
(b) As a freshman	12.8%	14.1%	11.1%	12.8%	10.8%	11.3%	10.6%	9.9%	11.6%	10.5%
(c) As a sophomore	33.2%	28.4%	27.9%	27.7%	28.9%	27.9%	27.4%	25.8%	27.7%	28.4%
(d) As a junior	14.8%	15.0%	17.8%	15.1%	16.9%	18.7%	18.2%	20.1%	19.8%	19.1%
(e) As a senior	1.6%	2.3%	2.0%	2.2%	1.6%	1.8%	1.1%	2.0%	1.4%	2.1%
(f) Don't remember	0.6%	0.5%	0.8%	0.4%	0.4%	0.6%	0.5%	0.5%	1.1%	1.5%
(g) No response	0.5%	0.6%	1.2%	0.3%	0.9%	0.3%	0.5%	1.0%	0.2%	0.5%
Primary reason for originally selecting the University:										
(a) Variety of programs	13.8%	9.5%	8.2%	8.6%	7.8%	9.5%	8.0%	9.3%	9.6%	11.3%
(b) Quality of programs	20.5%	19.0%	14.3%	15.7%	15.6%	14.5%	17.2%	14.8%	14.9%	15.8%
(c) Location	16.0%	15.0%	15.8%	17.4%	17.0%	17.6%	13.7%	16.4%	15.0%	15.9%
(d) Level of tuition & fees	36.0%	29.1%	33.5%	34.2%	33.5%	35.3%	37.4%	33.0%	35.9%	34.7%
(e) To live away from home	2.2%	1.4%	1.2%	1.2%	1.2%	0.9%	1.7%	1.5%	1.8%	1.7%
(f) Relatives wanted me to	2.4%	2.6%	3.5%	2.5%	2.9%	2.8%	4.1%	3.9%	4.7%	3.1%
(g) Specific program offered	*	13.1%	12.2%	12.0%	14.1%	11.3%	9.9%	12.4%	9.8%	9.1%
(h) Many friends attending	0.8%	1.0%	0.9%	1.5%	0.8%	0.9%	1.6%	1.7%	1.0%	0.9%
(i) Other	7.2%	3.9%	5.0%	5.8%	5.6%	6.0%	5.6%	6.0%	6.2%	6.2%
(j) No response	0.9%	5.4%	5.4%	1.1%	1.5%	1.3%	0.9%	1.0%	1.0%	1.2%
In retrospect, primary reason should have been:										
(a) Variety of programs	17.5%	12.0%	14.7%	14.7%	14.3%	12.2%	13.1%	12.2%	14.4%	13.9%
(b) Quality of programs	43.8%	41.5%	41.7%	46.6%	49.1%	50.2%	50.2%	53.5%	52.9%	52.9%
(c) Location	6.7%	5.7%	3.3%	4.7%	3.4%	4.7%	4.1%	3.9%	3.5%	3.7%
(d) Level of tuition & fees	21.5%	15.8%	16.0%	14.7%	14.4%	15.6%	14.1%	13.6%	13.8%	11.9%
(e) To live away from home	1.4%	1.3%	0.8%	0.4%	0.8%	0.5%	0.5%	0.8%	0.6%	0.8%
(f) Relatives wanted me to	0.2%	0.1%	0.2%	0.3%	0.2%	0.3%	0.3%	0.2%	0.4%	0.3%
(g) Specific programs offered	*	14.2%	13.1%	12.7%	12.0%	10.4%	11.2%	10.5%	8.9%	9.5%
(h) Many friends attending	0.1%	0.1%	0.1%	0.4%	0.1%	0.3%	0.2%	0.1%	---	0.5%
(i) Other	5.2%	2.7%	3.6%	3.7%	3.8%	4.2%	5.1%	3.4%	3.7%	4.8%
(j) No response	3.8%	6.6%	6.5%	1.9%	2.2%	1.6%	1.2%	1.9%	1.8%	1.5%
Would you recommend Univ. of Ct. to others planning to attend college?										
Yes	87.1%	90.1%	91.9%	92.0%	92.8%	94.0%	94.5%	94.7%	93.0%	93.4%
No	6.8%	7.8%	5.5%	6.6%	5.4%	4.7%	4.6%	4.0%	5.3%	5.3%
No response	6.1%	2.1%	2.6%	1.4%	1.8%	1.3%	0.9%	1.3%	1.7%	1.4%

OIR/FW/ma
January, 1987

*Not used that year.

COURSES

The University of Connecticut
(excluding Health Center and Regional Campuses)
Course Enrollments by Course Levels¹
Selected Years, Fall 1970 to Fall 1985

School/Department	Course Level	1970	1975	1983	1984	1985
Agriculture & Natural Resources	100 200 300 & up	690 907 70	1,444 2,539 165	607 1,631 163	471 1,696 123	459 1,424 118
Allied Health (includes former School of Physical Therapy)	100 200 300 & up	110 814 ---	71 828 ---	--- 1,015 48	--- 1,053 63	48 1,045 44
Business Admin: Storrs Hartford, Stamford & Danbury	100 200 300 & up 300 & up	280 2,372 354 909	352 4,918 422 1,858	365 5,060 731 1,633	408 5,158 530 1,507	368 5,127 778 1,414
Education (includes all credit ext. course enrollments)	100 200 300 & up	2,015 2,938 1,737	839 2,361 2,216	693 1,395 1,580	751 1,425 1,531	653 1,620 1,730
Engineering	100 200 300 & up	234 1,840 638	939 2,511 546	703 4,022 649	567 4,178 633	486 3,881 670
Family Studies	100 200 300 & up	1,113 1,218 175	893 1,251 177	1,298 1,105 153	1,386 1,138 166	1,347 1,138 149
Fine Arts	100 200 300 & up	3,765 1,076 181	4,043 1,620 232	3,490 1,316 282	3,223 1,241 232	3,131 1,105 192
Law	500 & up	2,689	3,339	3,057	3,016	2,969
Liberal Arts & Sciences:	100 200 300 & up	21,852 16,830 2,570	19,039 17,220 2,429	20,578 13,262 2,087	20,915 14,063 1,951	21,111 13,246 2,030
Ling/Psyc	100 200 300 & up	2,252 1,733 384	1,538 1,950 410	2,070 1,001 396	2,214 971 314	2,279 992 337
Biol Sci:EEB, MCB, PNB/Marine Sci	100 200 300 & up	2,387 1,354 361	1,206 2,816 381	699 1,547 220	602 1,529 246	540 1,437 199
Humanities: Engl/Mod Lang/Phil	100 200 300 & up	5,181 4,219 477	4,503 3,659 344	4,935 3,199 241	4,923 3,346 232	5,256 3,145 197
Math/Stat	100 200 300 & up	2,782 1,732 216	3,171 1,326 105	3,565 1,598 146	3,403 1,789 154	3,335 1,634 174
Physical Sci: Chem/Geol/Phys	100 200 300 & up	2,943 830 281	3,042 1,273 302	2,661 967 267	2,668 982 268	2,504 819 334
Social Sci: Anth/Coms/Econ/Geog/ Hist/Jour/Polis/Soci	100 200 300 & up	6,307 6,962 851	5,529 6,196 887	6,648 4,950 817	7,105 5,446 737	7,197 5,219 789
Nursing	100 200 300 & up	132 363 ---	104 772 92	87 655 202	68 743 180	62 661 188
Pharmacy	100 200 300 & up	130 709 46	--- 1,906 50	--- 1,228 102	--- 1,179 66	--- 1,134 47
Social Work	300 & up	1,214	1,778	2,718	2,325	3,013

OIR/AJB/December/1986

¹Undergraduate independent study enrollments included with 200 level courses. Graduate independent study included with 300 & up course enrollments. Sch. of Agric. course enrollments included with 100 in Agric.

The University of Connecticut
Storrs Campus
Course Enrollment Matrix
By School/Department Offering Course and by School of Undergraduate Student Major
Fall 1986

School/ Department	Total Course Enroll- ments	Coll. of Agric.	Allied Health	CLAS	Bus.	Educ.	Engr.	Fine Arts	Grad School	Family Stds.	Nurs.	Phar.	Gen. Stds.	School of Ag. RH	No Sch.
<u>Ratcliffe Hicks</u>															
Ag. Economics & Rural Sociology	7	-	-	-	-	-	-	-	-	-	-	-	-	7	-
Ag. Engineering	7	-	-	-	-	-	-	-	-	-	-	-	-	7	-
Animal Science	75	-	-	-	-	-	-	-	-	-	-	-	-	75	-
English	38	-	-	-	-	-	-	-	-	-	-	-	-	38	-
Agriculture & Natural Res.	24	-	-	-	-	-	-	-	-	-	-	-	-	24	-
Pathobiology	7	-	-	-	-	-	-	-	-	-	-	-	-	7	-
Plant Science	154	1	-	-	-	-	-	-	-	-	-	-	-	134	19
Total	312	1	-	-	-	-	-	-	-	-	-	-	-	292	19
<u>Agriculture & Natural Resources</u>															
Ag. Economics & Rural Sociology	71	49	-	5	-	2	-	-	10	1	2	-	1	-	1
Ag. Engineering	10	6	-	2	-	-	1	-	-	-	-	-	-	-	1
Animal Science	338	266	-	29	3	4	8	2	11	1	-	-	-	-	14
Nutritional Sci.	364	90	36	56	5	23	1	1	33	7	95	3	-	-	14
Pathobiology	148	119	5	13	-	-	-	-	8	-	1	-	-	-	2
Plant Science	350	295	-	7	-	-	4	1	16	6	-	-	-	-	21
Renewable Nat. Resources	132	98	1	15	-	-	-	-	13	-	-	-	-	-	5
Total	1,413	923	42	127	8	29	14	4	91	15	98	3	1	-	58
<u>Allied Health</u>															
Allied Health Clinical	419	5	273	45	5	15	-	2	41	14	6	-	1	-	12
Dietetics	45	-	41	-	-	-	-	-	2	-	-	-	-	-	2
Health Sciences	107	-	101	2	-	2	-	-	2	-	-	-	-	-	-
Medical Lab Sci.	106	-	102	4	-	-	-	-	-	-	-	-	-	-	-
Physical Therapy	450	-	430	8	-	-	-	-	9	-	-	-	-	-	3
Total	1,127	5	947	59	5	17	-	2	54	14	6	-	1	-	17

(continued)

The University of Connecticut
Storrs Campus
Course Enrollment Matrix
By School/Department Offering Course and by School of Undergraduate Student Major
Fall 1986

School/ Department	Total Course Enroll- ments	Coll. of Agric.	Allied Health	CLAS	Bus.	Educ.	Engr.	Fine Arts	Grad School	Family Stds.	Nurs.	Phar.	Gen. Stds.	School of Ag. RII	No Sch.
<u>Business Administration</u>															
Accounting	1,301	8	2	477	636	8	18	6	117	3	2	-	1	-	23
Business Environ. & Policy	1,327	9	-	135	861	6	4	-	273	17	-	1	1	-	20
Finance	1,253	5	1	254	911	2	4	-	63	4	-	-	-	-	9
Health Systems Management	66	2	-	6	42	5	-	-	2	1	2	-	1	-	5
Information Management	962	-	-	12	703	1	6	-	221	-	-	2	-	-	17
Management & Organization	700	2	-	57	450	8	5	-	134	32	-	-	3	-	9
Marketing	1,043	8	1	274	641	20	6	10	42	33	-	-	2	-	6
Total	6,652	34	4	1,215	4,244	50	43	16	852	90	4	3	8	-	89
<u>Education</u>															
Educ. Admin.	121	-	-	-	-	-	-	-	96	-	-	-	-	-	25
Educ. Psychology	1,264	12	6	127	24	290	9	11	611	32	4	7	1	-	130
Educ. Sport & Leisure Studies	872	14	58	161	55	428	32	4	79	12	1	9	-	-	19
Educ. Studies & Inst. Media	246	1	-	47	1	65	1	4	73	4	-	1	2	-	47
Curriculum & Instruction	939	-	1	62	-	491	2	1	260	8	-	3	-	-	111
General	8	-	-	-	-	8	-	-	-	-	-	-	-	-	-
Higher, Tech., & Adult	156	-	-	1	-	1	-	-	116	-	-	-	-	-	38
Total	3,606	27	65	398	80	1,283	44	20	1,235	56	5	20	3	-	370
<u>Engineering</u>															
Chem. Engr.	251	-	-	4	-	-	153	-	85	-	-	-	-	-	9
Civil Engr.	821	9	1	92	1	1	593	-	67	-	-	-	-	-	57
Computer Science	1,194	-	1	153	2	4	894	1	109	-	1	-	2	-	27
Elec. Engr. & Comp. Sci.	1,112	1	-	44	-	-	898	-	129	-	-	-	-	-	40
Engineering	236	-	-	45	3	1	170	-	14	-	-	-	-	-	3
Mech. Engr.	772	2	-	19	-	-	629	-	89	-	-	-	-	-	33
Metallurgy	314	1	-	10	-	-	255	-	40	-	-	-	-	-	8
Total	4,700	13	2	367	6	6	3,592	1	533	-	1	-	2	-	177

(continued)

The University of Connecticut
Storrs Campus
Course Enrollment Matrix
By School/Department Offering Course and by School of Undergraduate Student Major
Fall 1986

School/ Department	Total Course Enroll- ments	Coll. of Agric.	Allied Health	CLAS	Bus.	Educ.	Engr.	Fine Arts	Grad School	Family Stds.	Nurs.	Phar.	Gen. Stds.	School of Ag. RH	No Sch.
<u>Family Studies</u>															
Design & Resource Mngt.	1,021	17	7	406	65	12	43	16	7	387	15	27	1	-	18
Human Dev. & Family Rel.	1,594	32	20	500	82	52	21	17	116	550	130	20	12	1	41
Total	<u>2,615</u>	<u>49</u>	<u>27</u>	<u>906</u>	<u>147</u>	<u>64</u>	<u>64</u>	<u>33</u>	<u>123</u>	<u>937</u>	<u>145</u>	<u>47</u>	<u>13</u>	<u>1</u>	<u>59</u>
<u>Fine Arts</u>															
Art	1,690	43	-	485	16	11	44	1,010	3	25	12	6	5	-	30
Dramatic Arts	1,242	14	15	600	16	23	30	379	68	47	15	13	5	-	17
Fine Arts	90	1	8	52	6	4	6	3	-	5	2	3	-	-	-
Music	1,829	12	6	643	35	134	67	703	129	26	16	16	-	-	42
Total	<u>4,851</u>	<u>70</u>	<u>29</u>	<u>1,780</u>	<u>73</u>	<u>172</u>	<u>147</u>	<u>2,095</u>	<u>200</u>	<u>103</u>	<u>45</u>	<u>38</u>	<u>10</u>	<u>-</u>	<u>89</u>
<u>General Studies</u>															
Total	18	-	-	-	-	-	1	-	-	-	-	-	17	-	-
<u>Graduate School</u>															
Total	1,057	-	-	-	-	-	-	1	1,055	-	-	-	-	-	1
<u>Liberal Arts & Sciences</u>															
Biobeh. Sci.	21	-	-	3	-	-	-	-	18	-	-	-	-	-	-
Linguistics	491	6	2	326	14	6	29	6	65	19	-	13	-	-	5
Psychology	3,176	46	22	2,286	64	124	46	85	226	161	54	12	4	-	46
Sub-total	<u>3,688</u>	<u>52</u>	<u>24</u>	<u>2,615</u>	<u>78</u>	<u>130</u>	<u>75</u>	<u>91</u>	<u>309</u>	<u>180</u>	<u>54</u>	<u>25</u>	<u>4</u>	<u>-</u>	<u>51</u>
Biological Sci.	765	71	7	622	1	9	5	12	2	10	5	11	-	-	10
Ecology/Evolu.	272	41	9	155	-	3	-	1	49	-	-	-	1	-	13
Molecular/Cell	896	91	37	358	-	3	11	-	182	-	93	79	1	-	41
Physio./Neuro.	507	35	56	184	1	50	4	-	52	1	95	6	2	-	21
Sub-total	<u>2,440</u>	<u>238</u>	<u>109</u>	<u>1,319</u>	<u>2</u>	<u>65</u>	<u>20</u>	<u>13</u>	<u>285</u>	<u>11</u>	<u>193</u>	<u>96</u>	<u>4</u>	<u>-</u>	<u>85</u>

(continued)

The University of Connecticut
Storrs Campus
Course Enrollment Matrix
By School/Department Offering Course and by School of Undergraduate Student Major
Fall 1986

School/ Department	Total Course Enroll- ments	Coll. of Agric.	Allied Health	CLAS	Bus.	Educ.	Engr.	Fine Arts	Grad School	Family Stds.	Nurs.	Phar.	Gen. Stds.	School of Ag. RH	No Sch.
Liberal Arts & Sci. (con't.)															
Arabic	7	-	-	7	-	-	-	-	-	-	-	-	-	-	-
Classics	225	13	12	170	1	-	11	1	4	4	2	6	-	-	1
Chinese	17	-	-	14	-	-	2	-	-	1	-	-	-	-	-
Critical Languages Prog.	31	-	-	17	1	1	5	1	1	-	-	3	-	-	2
English	4,465	76	25	3,165	92	153	361	111	127	115	64	83	11	-	82
French	423	6	1	350	8	4	9	5	15	8	3	5	-	-	9
German	304	4	1	230	11	3	13	6	14	5	3	5	-	-	9
Hebrew	276	7	6	163	44	4	17	3	1	17	5	5	1	-	3
Italian	349	8	2	196	41	6	25	13	9	18	18	9	1	-	3
Japanese	31	-	-	17	6	-	1	1	1	-	-	1	-	-	4
Modern Greek	27	-	-	13	3	-	1	1	1	-	-	3	-	-	5
Philosophy	1,107	7	2	794	35	33	44	38	44	40	34	22	1	-	13
Portuguese	25	-	-	21	-	-	1	-	2	-	-	-	-	-	1
Romance Lang.	5	-	-	-	-	-	-	-	5	-	-	-	-	-	-
Russian	123	3	-	106	2	2	-	1	8	-	-	-	-	-	1
Spanish	769	11	-	626	23	11	25	4	28	21	10	3	1	-	6
Sub-total	8,184	135	49	5,889	267	217	515	185	260	229	139	145	15	-	139
Mathematics	4,166	64	25	2,722	34	86	807	19	177	18	39	88	3	-	84
Statistics	1,100	17	-	747	31	6	79	7	173	17	2	-	-	-	21
Sub-total	5,266	81	25	3,469	65	92	886	26	350	35	41	88	3	-	105
Chemistry	1,967	99	68	939	2	43	372	1	157	4	72	159	1	-	50
Geology & Geophysics	226	13	-	135	2	6	10	12	33	8	-	-	-	-	7
Physics	1,200	31	41	580	4	23	301	10	93	8	9	71	-	-	29
Sub-total	3,393	143	109	1,654	8	72	683	23	283	20	81	230	1	-	86
Anthropology	1,070	26	15	755	33	8	49	21	72	26	33	12	4	-	16
Communication Sciences	1,641	13	8	1,185	59	34	27	18	215	41	14	2	5	-	20
Economics	2,606	41	7	1,866	161	21	222	13	107	44	8	87	3	-	26
Geography	1,052	29	3	734	80	16	97	24	30	11	1	14	-	-	13
History	2,849	24	9	2,165	118	86	117	54	152	33	18	12	6	-	55
Journalism	316	2	1	267	7	3	6	16	-	4	-	2	4	-	4
Political Sci.	2,460	9	6	2,029	96	17	61	19	130	16	8	4	4	-	61
Sociology	2,259	18	25	1,743	43	46	79	36	47	104	35	45	4	-	34
Sub-total	14,253	162	74	10,744	597	231	658	201	753	279	117	178	30	-	229

(continued)

The University of Connecticut
Storrs Campus
Course Enrollment Matrix
By School/Department Offering Course and by School of Undergraduate Student Major
Fall 1986

School/ Department	Total Course Enroll- ments	Coll. of Agric.	Allied Health	CLAS	Bus.	Educ.	Engr.	Fine Arts	Grad School	Family Stds.	Nurs.	Phar.	Gen. Stds.	School of Ag. RH	No Sch.
<u>Liberal Arts & Sci. (con't.)</u>															
Comp. Lit.	3	-	-	-	-	-	-	-	3	-	-	-	-	-	-
Co-op Ed Work Placement	171	4	-	46	50	2	56	3	6	3	-	-	1	-	-
Inter-Dept.	246	4	2	176	10	-	3	5	4	30	-	3	5	-	4
Jr. Year Abroad	149	-	-	93	18	3	3	6	1	4	-	-	-	-	21
Latin Amer. Studies	32	1	-	18	-	-	-	-	13	-	-	-	-	-	-
Science	8	-	-	6	-	1	-	-	-	-	-	1	-	-	-
Urban Studies	1	-	-	1	-	-	-	-	-	-	-	-	-	-	-
Sub-total	610	9	2	340	78	6	62	14	27	37	-	4	6	-	25
Air Force - Aerospace	104	1	-	61	4	2	20	-	1	1	3	-	-	-	11
Military Sci.	101	4	1	70	3	3	12	1	1	4	1	-	-	-	1
Sub-total	205	5	1	131	7	5	32	1	2	5	4	-	-	-	12
Marine Sciences	48	3	-	14	1	1	2	10	12	2	-	-	-	-	3
Total-Liberal Arts & Sci.	38,087	828	393	26,175	1,103	819	2,933	564	2,281	798	629	766	63	-	735
<u>Nursing</u>															
Total	793	3	1	11	3	-	-	-	173	3	570	-	-	-	29
<u>Pharmacy</u>															
Total	1,199	-	-	2	-	-	-	-	68	-	102	1,009	-	-	18
Total University (Storrs)	66,430	1,953	1,510	31,040	5,669	2,440	6,838	2,736	6,665	2,016	1,605	1,886	118	293	1,661

OIR/LG/lg
December, 1986

The University of Connecticut
Storrs Campus
Summary - Undergraduate Student Course Enrollments¹
Fall 1986

Courses Offered by School/College	# & % of total Under- graduate student course enrollments		# & % of these course enrollments by majors in this school		# & % of these course enrollments by majors in other schools	
	#	%	#	%	#	%
Ratcliffe Hicks	293	0.5	292	99.7	1	0.3
Agriculture & Natural Res.	1,264	2.2	923	73.0	341	27.0
Allied Health	1,056	1.8	947	89.7	109	10.3
Business Admin.	5,711	9.8	4,244	74.3	1,467	25.7
Education	2,001	3.4	1,283	64.1	718	35.9
Engineering	3,990	6.9	3,592	90.0	398	10.0
Family Studies	2,433	4.2	937	38.5	1,496	61.5
Fine Arts	4,562	7.9	2,095	45.9	2,467	54.1
Liberal Arts & Sciences	35,071	60.4	26,175	74.6	8,896	25.4
Nursing	591	1.0	570	96.4	21	3.6
Pharmacy	1,113	1.9	1,009	90.7	104	9.3
Total	58,085	100.0	42,067		16,018	

OIR/LG
December, 1986

¹Excludes graduate and unclassified students.

STAFF

The University of Connecticut
Total University
Staff Census
Fall 1986

	University ¹	Health Center ²	Total
I. Full-time Employees			
Faculty-All Ranks	1,210	351 ³	1,561
Other Professionals	1,074	926	2,000
Graduate Assistants	522	1	523
Classified Staff	1,702	894	2,596
Total	4,508	2,172	6,680

II. Full-Time and Part-time Employees by Manpower Resource Category and Sex

Manpower Resource Category:	University ¹						Health Center ²		
	Full-time			Part-time			Full-time		
	Male	Female	Total	Male	Female	Total	Male	Female	Total
Professional:									
Executive, Administra-									
tive, & Managerial	73	27	100	-	-	-	43	13	56
Instruction/Research	963	247	1,210	26	34	60	321	199	520 ⁴
Specialist/Support	427	547	974	39	119	158	359	686	1,045 ⁵
Sub-total	1,463	821	2,284	65	153	218	723	898	1,621
Other support									
(technical; office;									
crafts & trades; &									
service)	678	1,024	1,702	29	169	198	293	601	894
Graduate Assistants	322	200	522	255	250	505	1	-	1
Grand Total	2,463	2,045	4,508	349	572	921	1,017	1,499	2,516

OIR/PJR/IR
February, 1987

¹ On regular payroll as of November, 1986.

² As of January 29, 1987.

³ Includes Vice President, Deans, Associate Vice President.

⁴ Health Center instruction/research figures include research assistants and therefore are not comparable to the University figures.

⁵ Includes resident dentists, physicians, and post-doctoral fellows.

The University of Connecticut
(excluding Health Center)
Minority Staff Census¹
Full-time Employees by Sex and Ethnicity²
Fall 1986

	Black		Hispanic		Asian-American		American Indian		Sub-total Minorities		All Other		Total		Total
	M	F	M	F	M	F	M	F	M	F	M	F	M	F	
Executive/Administrative/Managerial Employees	4	3	-	-	-	-	-	-	4	3	69	24	73	27	100
Faculty	18	4	13	6	38	8	1	-	70	18	893	229	963	247	1,210
Professional Non-Faculty ³	29	32	8	10	15	13	-	-	52	55	375	492	427	547	974
Support:															
Secretarial/Clerical	-	17	-	12	1	3	-	3	1	35	4	571	5	606	611
Technical/Para-Professional	1	7	-	2	-	-	-	-	1	9	44	31	45	40	85
Skilled Crafts	2	-	-	-	-	-	-	-	2	-	121	-	123	-	123
Service/Maintenance	22	7	59	18	1	11	4	2	86	38	419	340	505	378	883
Total	76	70	80	48	55	35	5	5	216	158	1,925	1,687	2,141	1,845	3,986

OIR/PJR
February, 1987

¹Based on payroll titles; graduate assistants not included.

²Summary is in the format of the EEO-6 Report for Opportunity Commission.

³Includes some staff with supervisory responsibilities.

The University of Connecticut
Storrs and Regional Campuses
Number of Full-time Teaching Faculty, by School/College¹
Selected Years, Fall 1960 to Fall 1986

Storrs Campus						
School/College	1960	1970	1980	1984	1985	1986
Agriculture & Natural Resources	80	100	72	79	74	70
Allied Health	7	11	17	16	16	17
Business Administration ²	27	53	79	75	76	75
Education	41	118	73	64	69	68
Engineering	36	81	90	88	87	92
Family Studies	21	31	26	24	23	20
Fine Arts	--	64	66	63	63	65
Liberal Arts & Sciences	234	492	492	487 ³	487 ⁴	491 ⁴
Nursing	16	45	45	35	34	33
Pharmacy	6	20	31	27	26	26
	—	—	—	—	—	—
Total	468	1,015	991	958	955	957

Storrs and Regional Campuses						
School/College	1960	1970	1980	1984	1985	1986
Agriculture & Natural Resources	80	100	72	79	74	70
Allied Health	7	11	17	16	16	17
Business Administration	28	53	79	75	76	75
Education	43	119	74	65	70	68
Engineering	38	86	96	95	95	99
Family Studies	22	32	27	24	23	20
Fine Arts	--	73	75	71	71	73
Liberal Arts & Sciences	278	592	586	581	581	588
Nursing	16	45	45	35	34	33
Pharmacy	6	20	31	27	26	26
	—	—	—	—	—	—
Total	518	1,131	1,102	1,068	1,066	1,069

OIR/PJR/DLK
January, 1986

¹Does not include School of Social Work and School of Law.

²Includes all MBA Programs.

³Includes 7 speech pathologists/audiologists.

⁴Includes 8 speech pathologists/audiologists.

The University of Connecticut
(excluding Health Center)
Tenure Status of Full-time Teaching Faculty, by School or College Affiliation
Selected Years 1970-71 to 1986-87¹

College/School	1970-71			1980-81			1984-85			1985-86			1986-87		
	N	n ten	% ten	N	n ten	% ten	N	n ten	% ten	N	n ten	% ten	N	n ten	% ten
Agric. & Natural Resources	100	73	73.0	72	56	77.8	79	62	78.5	74	59	79.7	70	57	81.4
Allied Health ²	11	8	72.7	17	7	41.2	16	10	62.5	16	10	62.5	17	12	70.6
Business Admin.	53	28	52.8	79	39	49.4	75	39	52.0	76	43	56.6	75	46	61.3
Education ³	118	51	43.2	73	62	84.9	64	57	89.1	69	57	82.6	68	60	88.2
Engineering	81	46	56.8	90	57	63.3	88	60	68.2	87	63	72.4	92	65	70.7
Family Studies	31	13	41.9	26	15	57.7	24	13	54.2	23	11	47.8	20	11	55.0
Fine Arts	64	35	54.7	66	50	75.8	63	52	82.5	63	53	84.1	65	53	81.5
Liberal Arts & Sciences	492	246	50.0	492	390	79.3	487	399	81.9	487	402	82.5	491	404	83.0
Nursing	45	7	15.5	45	22	48.9	35	16	45.7	34	17	50.0	33	18	54.5
Pharmacy	20	6	30.0	31	16	51.6	27	16	59.3	26	16	61.5	26	18	69.2
Law	34	16	47.1	31	21	67.7	35	24	68.6	35	26	74.3	34	27	79.4
Social Work	37	16	43.2	41	24	58.5	28	24	85.7	29	23	79.3	27	21	77.8
University of Connecticut at:															
Avery Point	19	2	10.5	16	12	75.0	14	11	78.6	14	10	71.4	14	10	71.4
Hartford	36	13	36.1	35	30	85.7	35	31	88.6	38	32	84.2	39	30	76.9
Stamford	23	14	60.9	25	12	48.0	29	18	62.1	30	23	76.7	31	24	77.4
Torrington	10	—	—	10	6	60.0	7	6	85.7	—	—	—	—	—	—
Waterbury	28	14	50.0	25	22	88.0	25	19	76.0	29	24	82.8	28	23	82.1
Total (5 Ranks)	1,202	588	48.9	1,174	841	71.6	1,131	857	75.8	1,130	869	76.9	1,130	879	77.8

OIR/PJR/DLK/ma
January, 1986

N = Total number
n ten = number tenured
% ten = percent tenured

¹Faculty in centers and institutes are counted according to their school or college affiliation.

²Former School of Physical Therapy included in all years.

³Former School of Physical Education included in all years. For 1970-71, Intercollegiate Athletics faculty teaching in Physical Education are also included.

The University of Connecticut
(excluding Health Center)
Departmental Affiliation, Sex, and Tenure Status of the Full-time Teaching Faculty
1986-87

College/School-Department ¹	Male		Female		Total	
	N	n ten	N	n ten	N	n ten
Agriculture & Natural Resources:						
Agricultural Economics & Rural Sociology	11	9	1	1	12	10
Agricultural Engineering	2	2	-	-	2	2
Animal Genetics	2	2	-	-	2	2
Animal Science	10	7	1	-	11	7
Nutritional Sciences	6	6	4	3	10	9
Pathobiology	9	7	1	1	10	8
Plant Science	19	17	-	-	19	17
Renewable Natural Resources	4	2	-	-	4	2
Sub-total, Agriculture & Natural Resources	63	52	7	5	70	57
Allied Health	7	5	10	7	17	12
Business Administration:						
Accounting	10	7	2	1	12	8
Business Environment & Policy	9	5	3	3	12	8
Finance	13	9	-	-	13	9
Information Management	8	3	1	0	9	3
Management & Organization	8	7	-	-	8	7
Marketing	7	5	2	-	9	5
MBA Program - Stamford	11	6	1	0	12	6
Sub-total, Business Administration	66	42	9	4	75	46
Education:						
Curriculum & Instruction	14	13	2	1	16	14
Educational Leadership	15	14	2	1	17	15
Educational Psychology	16	15	5	3	21	18
Educational Studies & Instructional Media	5	5	2	2	7	7
Sport & Leisure Studies	6	5	1	1	7	6
Sub-total, Education	56	52	12	8	68	60
Engineering:						
Chemical Engineering	13	10	-	-	13	10
Civil Engineering	20	14	-	-	20	14
Computer Science & Engineering	13	6	2	0	15	6
Electrical & Systems Engineering	18	12	-	-	18	12
Mechanical Engineering	17	14	-	-	17	14
Metallurgy	9	9	-	-	9	9
Sub-total, Engineering	90	65	2	0	92	65
Family Studies	10	8	10	3	20	11
Fine Arts:						
Art	19	17	4	2	23	19
Dramatic Arts	13	11	4	4	17	15
Music	21	17	4	2	25	19
Sub-total, Fine Arts	53	45	12	8	65	53

(continued)

N = total
n ten = number tenured

¹Faculty on leave without pay are omitted. Faculty in centers and institutes are counted according to departmental affiliation.

The University of Connecticut
(excluding Health Center)
Departmental Affiliation, Sex, and Tenure Status of the Full-time Teaching Faculty
1986-87

College/School-Department ¹	Male		Female		Total	
	N	n ten	N	n ten	N	n ten
Liberal Arts & Sciences:						
Anthropology	12	11	1	0	13	11
Biological Sciences:						
Ecology & Evolutionary Biology	22	18	2	0	24	18
Molecular & Cell Biology	32	27	6	4	38	31
Physiology & Neurobiology	10	7	2	2	12	9
Chemistry	25	22	5	2	30	24
Communication Sciences ²	11	9	16	5	27	14
Economics	21	15	3	1	24	16
English	38	36	9	7	47	43
Geography	6	3	2	1	8	4
Geology & Geophysics	10	8	-	-	10	8
History	26	24	4	3	30	27
Journalism	2	1	2	1	4	2
Linguistics	5	4	-	-	5	4
Marine Sciences	8	7	1	1	9	8
Mathematics	32	26	2	1	34	27
Modern & Classical Languages	29	28	6	5	35	33
Philosophy	11	11	1	1	12	12
Physics	27	26	1	1	28	27
Political Science	23	19	3	3	26	22
Psychology	37	37	7	4	44	41
Sociology	19	17	4	2	23	19
Statistics	6	4	2	0	8	4
Sub-total, Liberal Arts & Sciences	412	360	79	44	491	404
Nursing	1	-	32	18	33	18
Pharmacy	25	17	1	1	26	18
Law	29	23	5	4	34	27
Social Work	15	14	12	7	27	21
University of Connecticut at:						
Avery Point	9	6	5	4	14	10
Hartford	28	20	11	10	39	30
Stamford	19	14	12	10	31	24
Waterbury	21	17	7	6	28	23
Sub-total, Regional Campuses	77	57	35	30	112	87
Grand Total	904	740	226	139	1,130	879
Percent Tenured		81.9%		61.5%		77.8%

OIR/DLK/ma
January, 1986

N = total
n ten = number tenured

¹Faculty on leave without pay are omitted. Faculty in centers and institutes are counted according to departmental affiliation.

²Includes 8 speech pathologists/audiologists.

The University of Connecticut
(excluding Health Center)
Tenure Status of the Full-time Teaching Faculty, by Rank
Selected Years, 1970-71 to 1986-87

Rank	1970-71			1980-81			1984-85			1985-86			1986-87		
	N	n ten	% ten	N	n ten	% ten	N	n ten	% ten	N	n ten	% ten	N	n ten	% ten
Professor	306	282	92.2	478	460	96.2	529	514	97.2	536	521	97.2	555	542	97.7
Associate	358	232	64.8	370	319	86.2	340	293	86.2	338	293	86.7	334	281	84.1
Assistant	379	59	15.6	237	58	24.5	207	49	23.7	210	54	25.7	196	55	28.1
Instructor	139	15	10.8	47	3	6.4	20	1	5.0	14	1	7.1	13	1	7.7
4-Rank Total	1,182	588	49.7	1,132	840	74.2	1,096	857	78.2	1,098	869	79.1	1,098	879	80.1
Lecturer	20	—	—	42	1	2.4	35	—	—	32	—	—	32	—	—
5-Rank Total	1,202	588	48.9	1,174	841	71.6	1,131	857	75.8	1,130	869	76.9	1,130	879	77.8

OIR/PJR/DLK
January, 1987

N = Total number
n ten = number tenured
% ten = percent tenured

The University of Connecticut
(Excluding Health Center)
Full-time Teaching Faculty by Rank and Sex, with Percentage Distribution among Ranks
1960-61 to 1986-87

	Professors ¹				Associate Professors				Assistant Professors				Instructors				Lecturers				Five Ranks Combined			
	M	F	Total	% in rank	M	F	Total	% in rank	M	F	Total	% in rank	M	F	Total	% in rank	M	F	Total	% in rank	M	F	Total	% in rank
1960-61	—	—	99	17.5	—	—	131	23.5	—	—	174	30.7	—	—	162	28.6	—	—	—	—	—	—	566	100.0
1961-62	—	—	109	20.9	—	—	127	24.3	—	—	161	30.8	—	—	125	24.0	—	—	—	—	—	—	522	100.0
1962-63	—	—	123	18.7	—	—	147	22.3	—	—	214	32.5	—	—	175	26.5	—	—	—	—	—	—	659	100.0
1963-64	—	—	142	20.2	—	—	154	21.9	—	—	246	35.1	—	—	160	22.8	—	—	—	—	—	—	702	100.0
1964-65	—	—	154	19.8	—	—	177	22.8	—	—	270	34.8	—	—	175	22.6	—	—	—	—	—	—	776	100.0
1965-66	156	6	162	19.7	181	20	201	24.5	264	44	308	37.6	107	42	149	18.2	—	—	—	—	708	112	820	100.0
1966-67	169	10	179	19.3	210	24	234	25.3	286	65	351	37.9	105	50	155	16.7	4	3	7	0.8	774	152	926	100.0
1967-68	200	13	213	21.1	238	30	268	26.5	306	64	370	36.6	91	55	146	14.5	8	5	13	1.3	843	167	1010	100.0
1968-69	227	13	240	22.3	270	36	306	28.4	297	66	363	33.7	104	54	158	14.7	6	5	11	1.0	904	174	1078	100.0
1969-70	257	15	272	23.8	290	39	329	28.8	300	72	372	32.5	94	56	150	13.1	14	6	20	1.8	955	188	1143	100.0
1970-71	287	19	306	25.4	318	40	358	29.8	299	80	379	31.5	84	55	139	11.6	16	4	20	1.7	1004	198	1202	100.0
1971-72	296	18	314	25.9	330	46	376	31.0	296	87	383	31.6	78	42	120	9.9	17	3	20	1.6	1017	196	1213	100.0
1972-73	311	14	325	27.5	329	53	382	32.3	267	81	348	29.4	69	41	110	9.3	15	3	18	1.5	991	192	1183	100.0
1973-74	329	21	350	30.3	330	57	387	33.5	235	78	313	27.1	47	40	87	7.5	13	6	19	1.6	954	202	1156	100.0
1974-75	341	26	367	31.8	308	51	359	31.1	228	86	314	27.2	38	35	73	6.3	26	16	42	3.6	941	214	1155	100.0
1975-76	376	25	401	35.4	290	53	343	30.3	228	77	305	26.9	24	32	56	4.9	16	12	28	2.5	934	199	1133	100.0
1976-77	389	29	418	36.6	282	56	338	29.6	220	84	304	26.7	19	28	47	4.1	16	18	34	3.0	926	215	1141	100.0
1977-78	413	33	446	38.9	293	52	345	30.1	194	90	284	24.8	17	25	42	3.7	14	15	29	2.5	931	215	1146	100.0
1978-79	421	29	450	39.0	295	55	350	30.3	190	90	280	24.3	18	23	41	3.5	18	15	33	2.9	942	212	1154	100.0
1979-80	432	32	464	40.4	296	59	355	30.9	171	84	255	22.2	18	26	44	3.8	17	14	31	2.7	934	215	1149	100.0
1980-81	443	35	478	40.7	306	64	370	31.5	155	82	237	20.2	22	25	47	4.0	23	19	42	3.6	949	225	1174	100.0
1981-82	459	38	497	42.4	297	71	368	31.4	141	89	230	19.6	26	20	46	3.9	15	15	30	2.6	938	233	1171	100.0
1982-83	471	42	513	45.0	280	71	351	30.8	141	68	209	18.3	20	15	35	3.1	16	17	33	2.9	928	213	1141	100.0
1983-84	470	48	518	45.7	269	70	339	29.9	143	71	214	18.9	14	12	26	2.3	17	19	36	3.2	913	220	1133	100.0
1984-85	477	52	529	46.8	269	71	340	30.1	134	73	207	18.3	13	7	20	1.7	16	19	35	3.1	909	222	1131	100.0
1985-86	484	52	536	47.5	263	75	338	29.9	132	78	210	18.6	8	6	14	1.2	16	16	32	2.8	903	227	1130	100.0
1986-87	501	54	555	49.1	254	80	334	29.6	125	71	196	17.3	8	5	13	1.2	16	16	32	2.8	904	226	1130	100.0

OIR/PJR/DLK

January, 1987

¹University Professors included.

The University of Connecticut
(excluding Health Center)
Mean Salaries as of November 1 for Five Ranks of the Full-time Teaching Faculty
1960-61 and 1963-64 to 1986-87
Longevity Included¹

Year	Professor	Associate Professor	Assistant Professor	Instructor	Lecturer
1960-61	10,102	8,423	6,831	5,477	None
1963-64	13,024	10,304	8,035	6,685	None
1964-65	14,241	10,732	8,231	6,821	None
1965-66	15,571	11,504	8,879	7,524	None
1966-67	16,116	11,837	9,201	7,758	8,586
1967-68	19,921	14,318	11,088	8,878	10,835
1968-69	20,772	14,882	11,543	9,290	10,164
1969-70	22,118	15,606	12,155	10,044	11,193
1970-71	23,730	16,830	12,954	10,640	11,926
1971-72	24,402	17,085	13,178	10,706	11,396
1972-73	24,185	16,971	13,105	10,846	12,259
1973-74	24,522	17,337	13,385	11,165	12,281
1974-75	26,115	18,457	14,334	11,941	12,886
1975-76	26,479	18,845	14,639	12,136	13,538
1976-77 ²	26,237	18,490	14,492	12,307	13,542
1977-78	30,404	21,580	16,810	14,613	15,647
1978-79	32,159	22,783	17,956	15,325	16,236
1979-80	34,048	24,048	19,140	16,449	16,723
1980-81	36,076	25,611	20,383	17,450	17,982
1981-82	38,187	27,302	21,828	19,352	20,664
1982-83	41,279	29,764	24,398	22,231	22,012
1983-84	44,473	32,206	26,739	23,530	23,760
1984-85	47,397	34,487	28,845	25,387	25,590
1985-86	50,525	37,064	30,734	28,028	27,748
1986-87	53,792	39,397	33,399	28,848	29,451

OIR/PJR/DLK
January, 1987

¹Longevity - started Fall 1967.

²Salary increments, effective 12/31/76, raised these figures to 27,647; 19,533; 15,138; 12,634; and 13,933 respectively.

The University of Connecticut
(excluding Health Center)
Distribution of 1,130 Members of the 1986-87 Full-time Teaching Faculty by Sex, Age, and Years of Service

		Years of Service - as of 9/86																					
		0 - 4		5 - 9		10 - 14		15 - 19		20 - 24		25 - 29		30 - 34		35 - 39		40 - 44		Total			
Sex		M	F	M	F	M	F	M	F	M	F	M	F	M	F	M	F	M	F	Male N	%	Female N	%
Age in 1986																							
20 - 24																							
25 - 29		10	9																	10	1.1	9	4.0
30 - 34		49	16	15	3		1													64	7.1	20	8.8
35 - 39		55	18	42	12	14	5													111	12.3	35	15.5
40 - 44		25	15	33	12	56	11	42	3											156	17.3	41	18.1
45 - 49		9	5	16	10	26	9	57	10	30	3									138	15.3	37	16.4
50 - 54		5	4	8	3	11	15	59	10	52	4	7		1	1					143	15.8	37	16.4
55 - 59		7	2	4	1	6	5	53	6	49	3	28	3	7	2					154	17.0	22	9.7
60 - 64		2	2	4	2	2	1	17	4	21	3	17	2	11		5		1		80	8.8	14	6.2
65 +		1			2	2		14	3	6	4	5	1	5		15	1			48	5.3	11	4.9
Total Male:																							
N		163		122		117		242		158		57		24		20		1		904			
%		18.0		13.5		12.9		26.8		17.5		6.3		2.7		2.2		0.1		100.0			
Total Female:																							
N		71		45		47		36		17		6		3		1		0				226	
%		31.4		19.9		20.8		15.9		7.5		2.7		1.3		0.5		0				100.0	

OIR/PJR/DLK
January, 1987

The University of Connecticut
(excluding Health Center)
Age of Retirement of the Tenured Faculty in All Functions
1977 to 1986

Age in Years	1977	1978	1979	1980	1981	1982	1983	1984	1985	1986	10 Year Total	
71 +						1		2		1	4	24=12.6%
70	4	1	2	3	1		1	2a	4	2	20	
69	2	1	2			1	1	1			8	68=35.6%
68	1	1	3	1	1		2		1		10	
67	1	2	1		1	1	3	1		1	11	
66	2		2	1a		1	7	2	1	1	17	
65	3	2	1	2	1	2	1	1	3	6	22	
64	1	1		1	a	1	1	1	1	1	8	48=25.1%
63	1		2	1			1	3	2	1	11	
62	1			2			1		2	3	9	
61	1	1			1				1		4	
60	2	1	3	1		3		2	1	3	16	
59		1	2					1			4	38=19.9%
58	2	2	4		1	1	1		1	2	14	
57	1		1		2		1		2		7	
56	1		2	1	1				1		6	
55		1	1		2		1			2	7	
54		1			2						3	13=6.8%
53												
52	1		3								4	
51	1		1	2							4	
50			1	1							2	
Total	25	15	31	16	13	11	21	16	20	23	191	
Mean Age	63.3	62.7	60.7	62.1	59.8	64.1	64.9	65.6	63.6	63.1	62.9	
Median Age	65.0	64.0	60.0	63.5	57.0	65.0	66.0	65.5	63.5	64.0	64.0	

OIR/PJR/DLK
January, 1987

a One administrator who also was a tenured professor has been excluded.
Note: Table is based upon the calendar year. Year of retirement minus year of birth equals age at retirement. Actuarial accuracy (taking into account month and day of birth and of retirement date) was not attempted.

The University of Connecticut
(excluding Health Center)
All Campus Summary for Academic Units¹

Current & Trend Data		Fall 1983	Fall 1984	Fall 1985
Majors:	Undergraduate	14,799	14,851	14,796
	Master's	3,203	3,029	3,134
	Doctoral	1,515	1,523	1,628
	Professional (Law)	688	706	703
	6th Year Certificate	143	135	135
Course Enrollments:	Ratcliffe Hicks	388	299	270
	Lower Division	37,054	36,941	36,478
	Upper Division	32,619	33,576	32,128
	Graduate	12,871	11,877	12,745
Credit Hours:	Ratcliffe Hicks	1,096	859	773
	Lower Division	114,692	113,926	112,379
	Upper Division	100,077	104,232	100,473
	Graduate	35,544	33,084	35,986
	Independent Study	3,192	3,068	3,524

Full-Time Equivalent (FTE)² and Percentage Distribution

	1983					1984					1985				
	FTE	% of FTE				FTE	% of FTE				FTE	% of FTE			
	#	Instr	Rsch	Admn	Other	#	Instr	Rsch	Admn	Other	#	Instr	Rsch	Admn	Other
Regular Faculty	1169.2	80%	9%	6%	5%	1177.2	79%	10%	7%	4%	1144.9	80%	10%	7%	3%
Other Professional	1068.7	35%	26%	16%	25%	1044.8	31%	24%	20%	25%	1125.3	33%	23%	20%	24%

	Fall 1983	Fall 1984	Fall 1985
% of Teacher Contact Hours by Part-Time	33.1%	29.3%	31.7%
	June 1983	June 1984	June 1985
Degrees Awarded: Ratcliffe Hicks, S.A. Certificates	34	31	14
Bachelor's	2,889	2,825	2,929
Master's	1,082	992	972
Doctoral	159	195	181
Professional (Law)	187	182	202
6th Year Diploma	94	74	84

In addition to the degree students reported at the top of the page, the following number of non-degree students are enrolled in credit programs:

	Fall 1983	Fall 1984	Fall 1985
Undergraduate	1,400	1,441	1,300
Graduate	1,156	1,291	1,367

OIR/AJB
December, 1986

¹Includes Schools and Colleges, both Storrs and other campuses; Graduate School, Research Foundation, Continuing Education; Centers, Institutes, and Programs associated with an academic department or School.

²Full-time equivalent faculty and professional staff for the programs listed above in footnote 1.

The University of Connecticut
(excluding Health Center)
Report on Professional Staff in Academic Units
Fall Semester, 1985

	No. of Full-time & Part-time Departmental or School Faculty	Full-time Equivalents					Teacher Contact Hours TCH	TCH per FTE	Student Contact Hours SCH	SCH per FTE	SCH, Lower Div Equiv = SCHLDE	SCHLDE per FTE
		Total FTE	Teaching FTE	Research FTRE	Admin FTAE	Other FTOE						
Regular Faculty ¹	1,242 ²	1,145	915	115	80	35	7,790	8.9	203,183	222	347,578	380
Other ³	568	540	18	131	208	183	248	13.8	4,435	246	8,369	465
Graduate Assistants	939	358 ⁴	181	115	7	55	1,793	9.9	32,837	181	38,363	212
Field Work ⁵	—	—	—	—	—	—	—	—	8,835	—	29,447	—
Special Payroll Lecturers	579	228	171	11	8	38	1,928	11.3	39,561	231	59,521	348
Total	3,328	2,271	1,285	372	303	311	11,759 ⁶	9.2	288,851	225	483,278	376

OIR/AJB
December, 1986

¹Includes regular faculty ranks of Professor, Associate Professor, Assistant Professor, Instructor and Lecturer.

²Includes 73 persons on leave.

³Includes Agricultural Extension Agents, professional staff in Continuing Education, the Research Foundation, Institutes or Centers; librarians associated with academic units; and Deans, Specialists, Educational Assistants, Research Assistants or Post-Doctoral Fellows associated with an academic unit. The total number includes 5 persons on leave.

⁴A full assistantship equals one-half of a full-time equivalent.

⁵Individual supervision by agency staff not on University payroll.

⁶Excludes independent studies, and supervision of thesis and dissertation research.

SPACE

The University of Connecticut
(excluding Health Center)
Physical Facilities
By Location
Fall 1986

	Number of Usable Structures ¹	Gross Sq. Ft.	Net Assignable Sq. Ft.
Storrs	377	5,941,915	4,041,346
Avery Point and Noank			
University of Connecticut at Avery Point	28	284,005	132,305
Marine Sciences Institute	4	51,881	40,583
Noank Marine Research Laboratory	3	10,620	8,357
Branford House	1	18,900	11,340 ²
Hartford			
Greater Hartford Campus	3	174,223	105,620
Law School Campus	4	113,502	63,889
Stamford			
University of Connecticut at Stamford	3	80,036	56,005
Torrington			
Litchfield County Center for Higher Education	3	40,513	25,354
Waterbury			
University of Connecticut at Waterbury	5	75,544	48,476
Total	431	6,791,139	4,533,275

DNK
December, 1986

¹Unusable structures with no assignable space are omitted.

²Estimated

Office of Facilities

The University of Connecticut
Storrs Campus
Space Distribution
By Type of Structure¹
Fall 1986

Type of Structure	Number of Usable Structures	Gross Sq. Ft.	Net Assignable Sq. Ft.
Academic ²	75	2,254,013	1,501,581
Academic Farm	37	146,357	132,220
Academic Houses	3	7,404	5,066
Library	1	414,486	294,540
Dormitories	55	2,086,690	1,349,761
Farm/Field Service	22	44,871	41,571
Garages	6	2,775	2,609
General Use	25	276,859	168,846
General Use Houses	3	9,024	6,204
Commercial Rentals	3	35,409	30,605
Field Service/Farm Rentals	3	3,228	2,951
Rental Garages	17	9,089	8,414
Rental Houses	43	91,031	80,823
Rental Apartments	28	167,391	136,158
General Admin. Service	8	196,105	133,088
Support & Maintenance	14	146,582	133,645
Support & Maintenance House	5	14,121	10,449
Utility, Mechanical ³	29	36,480	2,625
Total	377	5,941,915	4,041,156

DNK
December, 1986

¹Includes only those structures considered fully usable. Does not include space not owned by the University (e.g., Faculty Alumni Center, Co-op Bookstore, churches, facilities owned by other agencies).

²Jones Bldg. Annex, Nutritional Sciences, Agric. Pest. Res. Bldgs. are all counted together as one building.

Physical Educ./Field House (pool, gym, Field House) are counted as one building.

³Only 21 of the 29 structures have gross sq. footage figures available. Included in this category are such structures as watertowers, pump houses, and well structures.

Only one of these structures (the Sewage Plant Operation & Control Bldg.) has a net assignable square foot figure (2,625 sq. ft.).

Office of Facilities

The University of Connecticut
Storrs Campus
Space Distribution
By Functional Use
Fall 1986

Functional Use Categories	Net Assignable Sq. Ft.	% of Total
Unclassified Areas ¹	69,392	1.72
Classroom Facilities	173,378	4.29
Class Lab. Facilities	137,651	3.41
Office Facilities	525,490	13.00
Study Facilities ²	315,818	7.82
Special Use Facilities ³	528,228	13.07
General Use Facilities ⁴	511,664	12.67
Supporting Facilities ⁵	177,078	4.38
Medical Care Facilities	11,896	0.29
Residential Facilities	1,199,937	29.69
Class Lab. Facilities Service	40,152	0.99
Other Class Lab. Facilities	30,071	0.74
Non-Class Lab. Facilities	248,592	6.15
Non-Class Lab. Service Facilities	71,809	1.78
Total Assignable Square Feet	4,041,156	100.00

DNK
December, 1986

¹Includes inactive areas, alteration/conversion areas, unfinished areas.

²Includes study areas, stack areas, reading rooms, library processing and work areas.

³Includes armory, athletic/P.E., Audio-Visual facilities, and non-medical clinic instruction areas such as used for Speech, Psychology, and Remedial Reading; Demonstration facilities (designed for practice in child care, home management, etc.); Farm Field buildings (barns or similar structures for animal shelter or the handling, storage, and/or protection of farm products, supplies and tools used for field experiments).

⁴Includes areas open to the student body at large and/or the general public (e.g., assembly, exhibition areas, dining rooms, sales facilities, lounges, recreation-game facilities, non-class meeting rooms, general locker rooms, etc.).

⁵Includes computer/data processing facilities, printing areas, central storage and vehicle storage areas.

Office of Facilities

The University of Connecticut
Space Distribution
By Functional Use
Fall 1986

UNIVERSITY OF CONNECTICUT at:

Center:

Functional Use Categories	Avery Point		Stamford		Waterbury		Litchfield County Ctr for Higher Ed	
	Net Assignable Square Feet	% of Total	Net Assignable Square Feet	% of Total	Net Assignable Square Feet	% of Total	Net Assignable Square Feet	% of Total
Unclass. Areas	6,050	4.6	0	--	0	--	0	--
Classroom Facilities	15,821	12.0	10,455	18.7	12,181	25.1	2,915	11.5
Class Lab Facilities	4,755	3.6	5,955	10.6	4,762	9.8	5,066	20.0
Office Facilities	16,071	12.2	7,055	12.6	7,109	14.7	3,855	15.2
Study Facilities	10,335	7.8	18,843	33.7	10,286	21.2	2,360	9.3
Special Use Facilities	27,029	20.4	508	0.9	412	0.9	105	0.4
General Use Facilities	25,844	19.5	9,925	17.7	8,688	17.9	5,379	21.2
Supporting Facilities	11,198	8.5	1,452	2.6	762	1.6	1,398	5.5
Medical Care Facilities	0	--	0	--	0	--	0	--
Residential Facilities	4,270	3.2	0	--	0	--	2,288	9.0
Class Lab Facil. Serv.	4,794	3.6	1,812	3.2	2,043	4.2	1,319	5.2
Other Class Lab Facil.	4,538	3.4	0	--	2,233	4.6	669	2.6
Non-Class Lab Facilities	1,600	1.2	0	--	0	--	0	--
Non-Class Lab Facil. Serv.	0	--	0	--	0	--	0	--
Total	132,305 ¹	100.0	56,005	100.0	48,476	100.0	25,354	100.0

¹Not included here are 71,723 additional square feet of areas rented or leased out.

Functional Use Categories	Greater Hartford Campus		School of Law		Marine Sciences Avery Point		Marine Sciences Lab - Noank	
	Net Assignable Square Feet	% of Total	Net Assignable Square Feet	% of Total	Net Assignable Square Feet	% of Total	Net Assignable Square Feet	% of Total
Unclass. Areas	0	--	9,295	14.5	0	--	0	--
Classroom Facilities	25,761	24.4	6,894	10.8	2,496	6.2	0	--
Class Lab Facilities	6,464	6.1	0	--	0	--	0	--
Office Facilities	27,321	25.9	18,696	29.3	11,047	27.2	1,078	12.9
Study Facilities	26,448	25.0	21,162	33.1	0	--	803	9.6
Special Use Facilities	1,167	1.1	0	--	0	--	0	--
General Use Facilities	15,202	14.4	6,311	9.9	209	0.5	0	--
Supporting Facilities	374	0.4	951	1.5	2,381	5.9	1,348	16.1
Medical Care Facilities	174	0.2	0	--	0	--	0	--
Residential Facilities	0	--	0	--	0	--	0	--
Class Lab Facil. Serv	2,290	2.2	0	--	0	--	0	--
Other Class Lab Facil.	180	0.2	580	0.9	0	--	0	--
Non-Class Lab Facilities	239	0.2	0	--	11,171	27.5	2,798	33.5
Non-Class Lab Facil. Serv.	0	--	0	--	13,279	32.7	2,330	27.9
Total	105,620	100.0	63,889	100.0	40,583	100.0	8,357	100.0

DNK
December, 1986

Office of Facilities

The University of Connecticut
Storrs Campus
Assignable Square Feet
Fall 1986

College, School, Division		Assignable Sq. Ft.
Agriculture		339,129
Allied Health		12,907
Business		22,447
Education:		
E. O. Smith High School	98,227	
Sport & Leisure Studies	64,354	
All Other	30,356	
Total		192,937
Engineering		114,782
Family Studies		33,437
Fine Arts		91,573
Graduate Education & Research		19,756
Liberal Arts & Sciences:		
Dean's Office	5,761	
Anthropology	8,411	
Biobehavioral Sciences	32,251	
Biological Sciences	137,254	
Chemistry	61,091	
Communication Sciences	14,705	
Economics	7,762	
English	11,608	
Geography	3,840	
Geology and Geophysics	19,317	
History	8,903	
Journalism	1,876	
Linguistics	3,318	
Mathematics	10,430	
Modern & Classical Lang.	9,735	
Philosophy	4,366	
Physics	43,946	
Political Science	7,890	
Psychology	50,382	
Sociology	8,641	
Statistics	5,055	
Air ROTC	5,170	
Army ROTC Military Science	19,871	
Museum of Natural History	5,420	
Total		487,003
Nursing		10,967
Pharmacy		42,610
Department of Residential Life		1,161,794
All Other		1,511,814
Total Assignable Space		4,041,156

DNK
December, 1986

Office of Facilities

The University of Connecticut
Health Center
Facilities Data
Fall 1985

I. Total Acreage		151.24 acres
II.	<u>Number of Structures</u>	<u>Gross Sq. Ft.</u> <u>Net Assignable Sq. Ft.</u>
	A. Main Complex	1,150,000 580,960
	B. Outer Buildings (17)	51,280 47,237
	Total	<u>1,201,280</u> <u>628,197</u>
III.	<u>Room Use Categories</u>	<u>Net Assignable Sq. Ft.</u>
	A. Classroom Facilities	11,687
	B. Class Laboratories	34,212
	C. Special Class Laboratories	7,797
	D. Non-Class Laboratories	106,027
	E. Offices and Conference Rooms	127,256
	F. Study Facilities	21,146
	G. Audio-Visual Facilities	3,401
	H. Animal Facilities	22,871
	I. Assembly Facilities	4,735
	J. Food Services Facilities	20,229
	K. Lounges	1,936
	L. Merchandising Facilities	2,547
	M. Lockers	3,429
	N. Data Processing Facilities	2,978
	O. Trade Shops	13,534
	P. Storage and Warehousing Facilities	24,375
	Q. Vehicle Garages	5,276
	R. Health Care Facilities	214,761
	Total	<u>628,197</u>
IV.	<u>Distribution by School, Program</u>	<u>Net Assignable Sq. Ft.</u>
	A. Medical School	193,745
	B. Dental School	98,138
	C. Hospital	214,761
	D. Other: Library	26,838
	Center for Laboratory Animal Care	22,737
	Auditoria - Jointly Used	9,950
	Finance, Physical Plant, Public Safety	42,499
	All Other - Administrative and Support	19,529
	Total	<u>628,197</u>

OIR
January, 1987

Source: Health Center's Department of Facilities Planning and Analysis.

FINANCE

The University of Connecticut
(excluding Health Center)
Balance Sheet
June 30, 1986

	FUNDS							
						Plant		
	Current		Endowment and Similar Funds	Loan Funds	Agency Funds	Unexpended	Funds for Retirement of Indebtedness	Investment in Plant
ASSETS								
Cash	\$ 1,303,205	\$ 73,340	\$ -	\$ 6,884				
Petty Cash	195,000	-	-	-				
Continuing Appropriations	228,504	-	-	-				
Investments	37,557,775	6,179,342	2,279,023	590,040	\$1,208,090	\$	\$4,100,000	\$
Accounts Receivable (less reserve of \$772,467)	6,712,908	3,909,678	2,282	3,544				47,090
Loans Receivable	-	-	-	11,121,223				
Due from Other Funds	-	-	-	-		400,000		
Inventories	1,811,543	-	-	-				
Land								4,064,892
Non-Structural Improvements								18,271,016
Buildings								161,636,810
Equipment								109,768,783
Construction in Progress								3,049,509
Deferred Charges	174,328							
Unexpended Allotments						9,104,819		
Total Assets	47,983,263	10,162,360	2,281,305	11,721,691	1,208,090	9,504,819	4,100,000	296,838,100
LIABILITIES AND FUND BALANCES								
Liabilities:								
Accounts Payable	522,442	1,686	32,599		84,953			
Accrued Salaries	2,225,923	520,101						
Due to State of Conn.						2,468,136	414,249	
Due to Other Funds	414,759	-	8,495	1,751	-		3,685,751	
Deposits Held in Custody for Others	-	-	-	-	1,123,137			
Bonds Payable								3,550,000
Deferred Income	3,847,987	-	-	-	-			
Total Liabilities	7,011,111	521,787	41,094	1,751	1,208,090	2,468,136	4,100,000	3,550,000
Fund Balances:								
Restricted:								
Federal Loan Funds	-	-	-	11,417,610				
Other Loan Funds				302,330				
Current & Endowment Funds		9,640,573	2,240,211			400,000		
Total Restricted	-	9,640,573	2,240,211	11,719,940	-	400,000	-	-
Unrestricted	40,972,152	-	-	-	-	6,636,683	-	-
Net Investment in Plant	-	-	-	-	-	-	-	293,288,100
Total Fund Balances	40,972,152	9,640,573	2,240,211	11,719,940	-	7,036,683	-	293,288,100
Total Liabilities & Fund Balances	\$47,983,263	\$10,162,360	\$2,281,305	\$11,721,691	\$1,208,090	\$9,504,819	\$4,100,000	\$296,838,100

OIR/ma
January 1987
Source: Accounting Office

The University of Connecticut
Health Center
Balance Sheet by Fund Group
June 30, 1986

	FUNDS							
	Current		Clinical Programs	Endowment and Similar Funds	Loan Funds	Agency Funds	Plant Funds	
	Unrestricted	Restricted					Unexpended	Investment in Plant
ASSETS								
Cash	\$ 5,214,924	\$ 470,827	\$ 4,543,980	\$ 2,315	\$ 419,712	\$11,713	\$2,145,156	\$
Investments	13,409,841	29,277		39,179	195,357			
Receivables(Less reserve of \$13,561,199)	6,902,207	1,856,000	14,796,259		2,756,978			
Due from Other Funds	451,759		205,921					
Inventories	187,750		911,374					
Prepaid Expenses			897,936					
Land								883,459
Buildings & Improvements								119,347,179
Non-Structural Improvements								3,272,801
Construction in Progress								545,742
Equipment								50,521,035
Total Assets	\$26,166,481	\$2,356,104	\$21,355,470	\$41,494	\$3,372,047	\$11,713	\$2,145,156	\$174,570,216
LIABILITIES AND FUND BALANCES								
Accounts Payable	\$ 289,523		\$12,522,435			\$11,713		
Accrued Payroll and Fringe Benefits	1,249,970		1,971,775					
Accrued Vacation			1,329,000					
Deferred Income	207,373							
Due to Other Funds	356,027		537,688					
Due to Other Agencies								47,090
Total Liabilities	\$ 2,102,893	\$ 0	\$16,360,898	\$ 0	\$ 0	\$11,713	\$ 0	\$ 47,090
Fund Balances:								
Restricted:								
Federal Loan Funds					\$1,448,086			
Other Loan Funds					1,923,960			
Total Restricted		2,350,668		41,494	3,372,047		2,145,156	
Unrestricted	24,063,588		4,994,572					
Net Investment in Plant								174,523,126
Total Fund Balance	\$24,063,588	\$2,356,104	\$ 4,994,572	\$41,494	\$3,372,047		\$2,145,156	\$174,523,126
Total Liabilities and Fund Balance	\$26,166,481	\$2,356,104	\$21,355,470	\$41,494	\$3,372,047	\$11,713	\$2,145,156	\$174,570,216

OIR/IR

January, 1987

Source: The University of Connecticut Health Center

The University of Connecticut
(excluding Health Center)
Statement of Current Funds Revenues,
Expenditures and Other Changes

			Totals	
	Unrestricted	Restricted	For the Year Ended June 30, 1986	1985
REVENUES				
Fees and Tuition	\$ 42,684,033	\$ 66,774	\$ 42,750,807	\$ 40,053,873
Federal Appropriations		2,282,596	2,282,596	4,072,751
State Appropriations	101,541,380	229,000	101,770,380	93,948,871
Federal Grants and Contracts	3,351,652	19,579,316	22,930,968	21,349,896
State Grants and Contracts	1,516,909	1,440,284	2,957,193	767,951
Local Grants and Contracts		73,749	73,749	65,105
Private Gifts, Grants and Contracts	826,363	6,721,942	7,548,305	10,793,436
Endowment Income		402,970	402,970	404,616
Sales and Services of Educational Activities	5,407,882		5,407,882	5,258,209
Sales and Services of Auxiliary Services	29,548,742		29,548,742	28,414,273
Other Sources	3,394,005	288,572	3,682,577	3,834,098
Total Current Revenues	\$188,270,966	\$31,085,203	\$219,356,169	\$208,963,079
EXPENDITURES AND MANDATORY TRANSFERS				
Educational and General:				
Instruction	\$ 66,310,984	\$ 3,732,413	\$ 70,043,397	\$ 63,791,737
Research	8,568,937	17,477,088	26,046,025	28,435,245
Public Service	5,630,882	3,458,281	9,089,163	8,744,866
Academic Support	26,561,535	47,291	26,608,826	23,920,667
Student Services	8,801,870	1,496,177	10,298,047	10,076,611
Institutional Support	20,768,871	779,369	21,548,240	19,323,753
Operation and Maintenance of Plant	17,633,959		17,633,959	17,507,018
Independent Operations	440,579	29	440,608	431,745
Scholarships and Fellowships	5,886,693	4,094,555	9,981,248	9,091,610
Total Educational and General Expenditures	\$160,604,310	\$31,085,203	\$191,689,513	\$181,323,252
Mandatory Transfers for:				
Loan Fund Matching Grant	9,329		9,329	30,000
Total Educational and General	\$160,613,639	\$31,085,203	\$191,698,842	\$181,353,252
Auxiliary Services:				
Expenditures	22,287,499		22,287,499	21,156,701
Mandatory Transfers for Retirement of Indebtedness	1,308,406		1,308,406	1,433,473
Total Auxiliary Services	\$ 23,595,905		\$ 23,595,905	\$ 22,590,174
Total Expenditures and Mandatory Transfers	\$184,209,544	\$31,085,203	\$215,294,747	\$203,943,426
OTHER TRANSFERS AND ADDITIONS/(DEDUCTIONS)				
Excess of Restricted Receipts over transfers to Revenues		821,131	821,131	2,281,270
Transfers from:				
Unrestricted Funds				137,111
Restricted Funds	425,735		425,735	
Transfers to:				
Restricted Funds				(613,566)
Unrestricted Funds		(425,735)	(425,735)	
Loan Funds		(104)	(104)	(120)
Endowment Principal		(14,888)	(14,888)	(14,197)
Total other Transfers and Additions/(Deductions)	\$ 425,735	\$ 380,404	\$ 806,139	\$ 1,790,498
Net Increase in Fund Balances	\$ 4,487,157	\$ 380,404	\$ 4,867,561	\$ 6,810,151

OIR/cjc

January, 1987

Source: Accounting Office

The University of Connecticut
Health Center
Statement of Current Funds Revenues,
Expenditures and Other Changes

				Totals	
	Unrestricted	Restricted	Clinical Programs	For the Year Ended June 30, 1986	1985
REVENUES					
Student Fees and Tuition	\$ 3,386,030	\$	\$	\$ 3,386,030	\$ 3,401,670
State Appropriations	39,848,698			39,848,698	35,898,996
Federal Grants & Contracts	9,598,095	21,966,239		31,564,334	27,988,509
State Grants & Contracts		420,468		420,468	354,623
Private Gifts, Grants and contracts	980,908	3,813,562		4,794,470	4,259,429
Endowment Income		1,193		1,193	950
Sales & Services of Auxiliary Services	4,115,617			4,115,617	4,312,480
Patient Revenues	25,112,450		58,837,951	83,950,401	71,823,074
Independent Operations	227,896			227,896	215,442
Other Sources	733,037			733,037	721,018
TOTAL REVENUES	\$84,002,731	\$26,201,462	\$58,837,951	\$169,042,144	\$148,976,191
Less Patient Revenues & Independent Operations	25,340,346	0	58,837,951	84,178,297	72,038,516
TOTAL EDUCATION AND GENERAL REVENUES	\$58,662,385	\$26,201,462	\$ 0	\$ 84,863,847	\$ 76,937,675
EXPENDITURES AND MANDATORY TRANSFERS					
Educational and General:					
Instruction	\$26,185,677	\$ 812,279	\$	\$ 26,997,956	\$ 24,966,336
Research	2,015,181	24,759,718		26,774,899	23,159,384
Public Service	617,096	207,797		824,893	616,056
Academic Support	4,811,027	47,035		4,858,062	4,581,642
Student Services	478,334			478,334	481,942
Institutional Support	10,350,800	-4,847		10,345,953	10,135,701
Operation & Maintenance of Plant	8,845,860	-62		8,845,798	8,434,842
Scholarships & Fellowships	189,145	379,542		568,687	466,834
EDUCATION and GENERAL EXPENDITURES	53,493,120	26,201,462	0	79,694,582	72,842,737
Mandatory transfers for: Principal and Interest	10,693			10,693	11,078
TOTAL EDUCATION AND GENERAL	\$53,503,813	\$26,201,462	\$ 0	\$ 79,705,275	\$ 72,853,815
OTHER EXPENDITURES					
Patient Care	\$18,244,925	\$	\$59,646,660	\$ 77,891,585	\$ 72,411,887
Independent Operations	232,997			232,997	227,351
TOTAL OTHER EXPENDITURES	\$18,477,922	\$ 0	\$59,646,660	\$ 78,124,582	\$ 72,639,238
TOTAL EXPENDITURES AND MANDATORY TRANSFERS	\$71,981,735	\$26,201,462	\$59,646,660	\$157,829,857	\$145,493,053
OTHER TRANSFERS AND ADDITIONS/(DEDUCTIONS)					
Excess of restricted receipts over transfers					
To revenues	\$	\$ -184,417	\$	\$ -184,417	\$ 1,502,186
Refunded to grantors		-24,353		-24,353	-26,246
Subsidy Transfer	-3,999,407		3,999,407	0	0
Scholarship Transfer	-3,632	3,632		0	0
Loan Transfer	-367,181	-1,700		-368,881	-466,812
NET INCREASE IN FUND BALANCES	\$ 7,650,776	\$ -206,838	\$ 3,190,698	\$ 10,634,636	\$ 4,492,266

OIR/IR/cjc

January, 1987

Source: The University of Connecticut Health Center

The University of Connecticut
(excluding Health Center)
Summary of Changes in Investment in Plant
For the Year Ended June 30, 1986

	Acres	Value July 1, 1985	Additions	Deductions	Value June 30, 1986
Land	3,845	4,174,225		109,333	4,064,892
Buildings		161,428,031	555,234	346,455	161,636,810
Non-Structural Improvements		18,167,707	103,309		18,271,016
Equipment		96,474,263	13,294,520		109,768,783
Construction in Progress:					
Buildings		2,454,984	2,067,348	1,544,627	2,977,705
Non-Structural Improvements		73,838	105,124	107,158	71,804
Investment in Plant, July 1985		282,773,048			
Additions			16,125,535		
Deductions				2,107,573	
Investment in Plant, June 30, 1986					296,791,010

LAND DISTRIBUTION -JUNE 30, 1986

<u>Location</u>	<u>Acres</u>	<u>Book Value</u>
Center for Insurance Education & Research and MBA - Hartford	3	18,762
Cooperative Extension Service:		
Former Hartford County Extension - Hartford	-	1,468
Middlesex County Extension - Haddam	6	16,955
Windham County Extension - Brooklyn	6	2,995
Greater Hartford Campus		
University of Connecticut at Hartford	58	572,492
School of Law		
School of Social Work		
Holcomb Property - Granby	330	330,240
Bowen-Richardson Property - Woodstock	-0-	-0-
Lee Farm - Coventry	91	14,966
Whitmore Property - Madison	5	4,000
University of Connecticut at Storrs	3,003	1,874,169
University of Connecticut at Avery Point and Institute of Marine Sciences		
Avery Point	73	283,000
Noank	1	8,440
University of Connecticut at Stamford	34	102,770
Litchfield County Center for Higher Education	191	64,000
University of Connecticut at Waterbury	6	53,885
Other		
Former Hartford Campus - Hartford	17	90,345
Hartford Seminary Foundation Property - Hartford	20	617,369
Former School of Social Work - Hartford	1	9,036
Total	3,845	4,064,892

OIR/cjc/January, 1987

Source: Accounting Office

The University of Connecticut
(excluding Health Center)
1987-88 Capital Budget Requests

Project	Campus	Unit Request	BOG Recommendation	Governor's Budget Recommendation
HANDICAPPED ACCESS/ENERGY CONSERVATION				
Architectural Barriers-Student Union *	Storrs	\$ 375,000 sl	\$ 375,000 sl	\$ 375,000
Sub-total		375,000	375,000	375,000
RENOVATIONS				
Marine Research Facility *	Groton	500,000	495,000	-
Repair Parking Lot "A" *	Storrs	125,000 sl	125,000 sl	125,000
Computer Duct Bank	Storrs	350,000	350,000	-
Computer Wiring of Bldgs. *	Storrs	1,000,000	1,000,000	-
Student Rec. & Athletic Facility (PhII)	Storrs	3,900,000	0 a	-
Animal Facility Renovs-Spring Hill Farm	Storrs	750,000	103,200 b	103,200
Renovations & Improvements	All	6,650,000	6,650,000	5,000,000
Renovate & Expand Utilities *	All	1,500,000	1,500,000	1,500,000
Facilities Restoration	Groton	830,000	113,900 b	-
Facilities Restoration	Htfd	575,000	78,900 b	78,900
Facilities Restoration	Trrgtn	275,000	37,400 b	37,400
Facilities Restoration	Wtrbry	250,000	34,400 b	34,400
Outdoor Recreational Facilities	Storrs	375,000 sl	51,600 sl b	51,600
Renovate Engineering I *	Storrs	2,840,000	0 c	-
Alterations to Psychology Bldg.*	Storrs	957,000	957,000	138,000
Renovate Drama Music Bldg.	Storrs	133,000	0 d	-
Renovate Waring Chemistry Bldg *	Storrs	2,197,000	2,197,000	2,197,000
Dorm. Renovations-Deferred Maint. *	Storrs	2,000,000 sl	2,000,000 sl	2,000,000
Exterior Repair & Renov.-Branford House	Groton	-	-	1,500,000
Sub-total		25,207,000	15,693,400	12,765,500
NEW FACILITIES				
Technology Center-Pre-design Study	Storrs	350,000	350,000	350,000
Office of Facilities Landscape Shops	Storrs	1,800,000	246,800 b	246,800
Publications Bldg. *	Storrs	1,750,000	1,750,000	-
Public Safety Bldg. *	Storrs	1,100,000	1,100,000	1,100,000
Addition to McCaughy Dining Hall	Storrs	1,275,000 sl	150,700 sl b	150,700
Addition to Biochem. Bldg. 4 *	Storrs	3,469,500	0 e	-
Student Union Bridge	Storrs	300,000 sl	0 sl f	-
Sub-total		10,044,500	3,597,500	1,847,500
EQUIPMENT				
Telecommunications Equip.*	Storrs	200,000	200,000	-
Sub-total		200,000	200,000	-
UNIT TOTAL		\$35,826,500	\$19,865,900	\$14,988,000

OIR/RV
February, 1987

Source: Office of Facilities

* Included in Higher Education Five-Year Facilities Plan FY 86-91.
sl Self-liquidating bond funds.

- a Construction of Phase II (the renovation of existing student recreation and athletic facilities) should await construction of the new student recreation and athletic facility.
- b Design funds only are recommended for this project.
- c Renovation of Engineering I should be postponed until 1988-89, pending the completion of the addition to Engineering I.
- d This project should await completion of the Master Plan.
- e Construction is anticipated in FY 1988-89. Design funds were allocated in July 1986.
- f This is a very low priority project. The bridge is not needed by permanent staff.

The University of Connecticut
Health Center
1987-88 Capital Budget Recommendations

	Total Project Cost	Unit Request	BOG Recommendation
Handicapped Access/ Energy Conservation			
Feasibility Study - Energy Conservation	25,000	25,000	0 (c)
Subtotal	\$ 25,000	\$ 25,000	\$ 0
Renovations			
Renovate Former Oral Biology	2,000,000	1,000,000	283,000 (d)
Renovations to Existing Facilities (a)	4,900,000	750,000	900,000 (e)
Renovate Space for Renal Dialysis Unit	200,000	200,000	0 (e)
Add Bone Marrow Transplant Facility	400,000	40,000	55,000
Master Plan Renovations (a)	500,000	350,000	0 (e)
Enclose Clinic Building Balcony	50,000	200,000	50,000 (f)
Fire Alarm - Voice Communication (a)	1,000,000	900,000	900,000
Uncas on Thames - Renovations and Repairs (a)	1,600,000	1,000,000	200,000 (g)
Automatic Sprinkler System (a)	4,600,000	2,700,000	2,700,000
Dental Lab Exhaust System	500,000	500,000	500,000
Humidification of Animal Care Facilities	500,000	500,000	500,000
Sediment Control - Settling Pond	50,000	5,000	0 (h)
Subtotal	\$16,300,000	\$8,145,000	\$6,088,000
New Facilities			
Add lithotripsy Facility	1,000,000	100,000	0 (i)
Subtotal	\$ 1,000,000	\$ 100,000	\$ 0
Equipment			
Academic Research Facilities Equipment (a)	1,400,000	150,000	150,000
Clinical Equipment (a)	3,338,000 (b)	500,000 (b)	300,000 (b)
Subtotal	\$ 4,738,000	\$ 650,000	\$ 450,000
UNIT TOTAL	\$22,063,000	\$8,920,000	\$6,538,000

OIR/IR

January, 1987

Source: The University of Connecticut Health Center

(a) Included in the Higher Education Five-Year Facilities Plan FY 86-91.

(b) self-liquidating bond funds

(c) The feasibility study should be completed as soon as possible through FY 1986-87 operating budget funds.

(d) Design funds only are recommended for this project.

(e) The Health Center should have one overall general renovation fund, rather than two or more. Therefore, funds are recommended only for the 'Renovations to Existing Facilities' project.

(f) Funds are recommended for a predesign study only. This is potentially a \$2 million project.

(g) An additional \$1,000,000 in new authorizations is needed to finance this \$1,600,000 project. The \$200,000 recommended for FY 1987-88 is intended to be the first of five similar authorizations through 1991-92.

(h) The \$5,000 requested should be financed through the use of operating budget funds.

(i) It appears that the lithotripsy treatment program does not need 5,000 square feet of space as requested, but much less. A better justification of space needs should be developed.

The University of Connecticut
Awards and Donations
July 1, 1985 to June 30, 1986

	<u>Accumulations</u>		
	<u>Storrs</u>	<u>Health Center</u>	<u>Total University</u>
	<u>1985/86</u>	<u>1985/86</u>	<u>1985/86</u>
As of June 30	28,004,710	26,761,742	54,766,452
I. Research Projects	15,461,967	24,052,543	39,514,510
II. Scholarships & Fellowships	6,288,991	396,414	6,685,405
III. Traineeships	3,061,411	1,807,480	4,868,891
IV. Educational Related Programs	2,050,132	483,276	2,533,408
V. Gifts and Donations - Unrestricted	1,142,209	22,029	1,164,238
Total	28,004,710	26,761,742	54,766,452

OIR/cjc
December, 1986

Source: The Office of Grants and Contracts Administration.

The University of Connecticut
(excluding Health Center)
Budget Summary - All Funds

Program	1984/85 Actual	1985/86 Estimated	1986/87 Estimated	1987/88 Requested
Academic Affairs				
College of Agriculture and Natural Resources	\$ 15,316,982	\$ 15,786,695	\$ 16,370,476	\$ 17,556,767
School of Allied Health Professions	1,191,693	1,210,590	1,222,840	1,353,355
School of Business Administration	5,857,709	6,160,221	6,531,383	7,208,684
School of Education	6,819,263	7,656,689	8,091,705	8,545,805
School of Engineering	7,163,568	7,575,517	8,015,634	8,542,377
School of Family Studies	1,486,515	1,638,159	1,720,284	1,882,105
School of Fine Arts	3,645,025	3,876,830	3,744,250	4,200,794
College of Liberal Arts and Sciences	30,890,356	33,242,416	33,843,098	37,336,592
School of Nursing	1,429,121	1,500,699	1,553,723	1,773,640
School of Pharmacy	2,849,384	3,063,171	3,113,661	3,317,185
Avery Point Regional Campus	1,863,142	1,918,766	1,966,381	2,185,737
Hartford Regional Campus	2,157,055	2,281,216	2,251,317	2,558,689
Stamford Regional Campus	1,721,161	1,847,054	1,873,110	2,096,898
Litchfield County Center for HE	536,172	589,829	595,085	622,660
Waterbury Regional Campus	1,385,018	1,553,709	1,591,196	1,856,285
School of Law	4,589,687	5,007,866	4,622,845	5,215,453
School of Social Work	4,822,472	4,849,244	4,982,786	5,411,999
Division of Continuing Education	7,227,906	8,443,233	8,958,170	9,625,892
Division of University Libraries	4,627,603	4,876,643	5,663,776	6,487,272
Educational Centers	7,770,398	4,969,009	4,291,666	4,834,768
Office of the Vice President for Academic Affairs	2,083,209	2,132,164	2,213,455	2,446,118
Total Academic Affairs	115,433,439	120,179,720	123,216,841	131,969,075
Student Affairs				
Student Health Services	2,415,942	2,718,787	2,906,848	3,119,067
Department of Residential Life	14,472,297	14,933,832	15,966,820	17,132,504
Division of Student Affairs & Services	4,627,827	5,194,640	5,525,661	5,984,372
Total Student Affairs	21,516,066	22,847,259	24,399,329	26,235,943
Graduate Education & Research	8,759,854	8,608,062	8,640,088	9,198,889
Finance & Administration				
Office of Facilities	7,352,128	8,522,464	9,025,033	10,358,890
Facilities Restoration Program	981,823	1,000,000	1,000,000	800,000
Public Safety Division	3,615,772	3,344,958	3,519,167	3,867,973
University Computer Center	6,262,476	6,830,456	8,199,785	9,455,590
Energy - Storrs	9,827,668	9,306,394	9,342,224	10,096,233
Office of the Vice President for Finance & Administration	8,304,460	9,391,056	9,749,129	10,652,323
Total Finance & Administration	36,344,327	38,395,328	40,835,338	45,231,009
President's Office				
Executive Administration	3,800,750	3,987,790	4,093,300	4,629,255
Division of Athletics	4,020,125	4,106,524	4,390,576	4,711,117
Total President's Office	7,820,875	8,094,314	8,483,876	9,340,372
Financial Aid*	11,694,432	12,440,140	12,668,400	14,183,500
Logistical Support	7,202,192	10,600,075	15,568,324	14,985,407
Collective Bargaining	185,261	252,484	330,000	330,000
New Programs				
Equipment Replacement Program	0	0	0	3,062,000
TOTAL	\$208,956,446	\$221,417,382	\$234,142,196	\$254,536,195

OIR/cjc
January, 1986

*Does not include outside awards.

Source: The University of Connecticut Program Budget, 1987-88.

The University of Connecticut
(excluding Health Center)
Budget Summary - General and Tuition Funds

Program	1984/85 Actual	1985/86 Estimated	1986/87 Estimated	1987/88 Requested
Academic Affairs				
College of Agriculture and Natural Resources	\$ 7,149,700	\$ 7,717,950	\$ 8,074,405	\$ 9,008,242
School of Business	3,348,755	3,564,028	3,785,659	4,289,452
School of Education	3,652,872	3,961,510	4,159,103	4,359,629
School of Engineering	5,365,161	5,978,736	6,394,617	6,896,214
School of Family Studies	1,231,363	1,319,007	1,380,185	1,518,589
School of Fine Arts	3,367,490	3,570,601	3,421,704	3,860,080
College of Liberal Arts and Sciences	24,506,924	26,776,904	27,250,037	30,608,563
Avery Point Regional Campus	1,682,862	1,719,155	1,755,963	1,963,185
Hartford Regional Campus	2,021,605	2,110,475	2,069,840	2,365,279
Stamford Regional Campus	1,650,289	1,795,144	1,817,622	2,037,366
Litchfield County Center for HE	531,250	583,499	588,318	615,399
Waterbury Regional Campus	1,350,129	1,509,754	1,544,225	1,805,916
School of Law	4,244,375	4,640,343	4,231,860	4,798,103
School of Social Work	2,301,864	2,373,839	2,376,615	2,661,798
Division of Continuing Education	687,527	708,860	744,061	830,939
University Libraries	*4,237,285	*4,629,325	5,401,768	6,208,890
Educational Centers	2,242,266	2,428,267	2,551,350	2,973,399
School of Allied Health	795,478	899,642	903,703	1,025,541
School of Nursing	1,288,576	1,428,845	1,479,667	1,697,004
School of Pharmacy	1,567,194	1,734,583	1,766,465	1,950,711
Academic Administration	1,877,678	1,905,036	1,974,730	2,194,142
Total Academic Affairs	75,100,643	81,355,503	83,671,897	93,668,441
Graduate Education and Research	2,744,920	3,003,633	2,931,423	3,378,278
Student Affairs Administration	874,740	995,292	1,037,171	1,169,872
Finance and Administration				
Facilities Storrs	7,255,743	8,199,659	8,680,095	9,988,833
Facilities Restoration Program	981,823	1,000,000	1,000,000	800,000
Division of Public Safety	1,999,819	2,095,261	2,184,399	2,437,454
University Computer Center	5,627,227	6,060,533	7,396,840	8,615,801
Energy	5,229,910	5,550,724	5,327,712	5,789,244
General Finance and Administration	4,644,675	4,950,203	5,055,339	5,674,879
Total Finance and Administration	25,739,197	27,856,380	29,644,385	33,306,211
Executive Administration	2,071,134	2,129,330	2,114,458	2,514,326
Student Financial Aid	4,664,729	5,563,755	6,019,400	7,401,500
Undistributed Charges				
Logistical Support	1,885,741	2,764,900	7,256,267	6,715,672
Collective Bargaining	185,261	252,484	330,000	330,000
Total Undistributed Charges	2,071,002	3,017,384	7,586,267	7,045,672
New Facilities				
New Program	0	0	0	3,062,000
TOTAL	113,266,365	123,921,277	133,005,000	151,546,300

OIR/cjc
January, 1987

*Storrs only

Source: The University of Connecticut Program Budget, 1987-88.

The University of Connecticut
Health Center
Program Budget Summary - All Funds
(Excluding Uncas-on-Thames Hospital)

	Actual 1983-84	Actual 1984-85	Estimated 1985-86	Estimated 1986-87	Requested 1987-88
School of Medicine	18,443,682	44,084,379	46,842,195	50,089,116	54,385,630
School of Dental Medicine	10,123,656	11,968,848	13,758,163	14,290,824	15,733,324
Basic Science Departments	10,697,236	14,073,840	15,015,089	15,504,247	15,944,978
Library	1,228,271	1,326,396	1,622,790	1,671,586	1,801,978
Physical Plant	7,846,146	7,802,977	8,794,460	9,185,809	10,050,427
Center Administrative Services	5,517,118	5,937,604	7,827,126	7,931,782	9,650,098
Center Educational Support Services	3,886,908	4,515,267	5,422,749	5,568,025	6,526,249
Clinical Programs	71,182,047	56,282,616	66,801,365	71,835,133	75,863,302
Total Expenditures	<u>128,925,064</u>	<u>145,991,927</u>	<u>166,083,937</u>	<u>176,076,522</u>	<u>189,955,986</u>

OIR/ma
January, 1987

Source: The University of Connecticut Health Center Program Budget, 1987-88.

The University of Connecticut
Health Center
Program Budget Summary - General Fund Tuition Fund
(Excluding Uncas-on-Thames Hospital)

	Actual 1983-84	Actual 1984-85	Estimated 1985-86	Estimated 1986-87	Requested 1987-88
School of Medicine	9,312,749	10,015,067	10,692,527	11,779,726	14,134,330
School of Dental Medicine	5,675,468	6,259,321	6,888,800	7,477,979	8,849,824
Basic Science Departments	3,549,112	3,871,548	4,474,631	4,857,454	5,272,478
Library	1,084,997	1,182,721	1,383,280	1,482,294	1,601,178
Physical Plant	6,834,418	6,970,517	7,228,569	7,535,809	8,268,427
Center Administrative Services	3,267,732	3,711,158	4,307,338	4,685,285	6,156,498
Center Educational Support Services	1,462,455	1,830,982	2,116,499	2,255,748	3,108,949
Clinical Programs Subsidy	2,428,784	2,979,618	4,527,615	7,408,653	7,107,566
Poison Information Center	126,266	146,026	182,655	219,267	453,236
Total Expenditures	<u>33,741,981</u>	<u>36,966,958</u>	<u>41,801,914</u>	<u>47,702,215</u>	<u>54,952,486</u>

OIR/ma
January, 1987

Source: The University of Connecticut Health Center Program Budget, 1987-88.

The University of Connecticut
Total University
Student Financial Aid
1983 - 1986

Type of Aid	1983-84		1984-85		1985-86	
	Dollars	# Awards	Dollars	# Awards	Dollars	# Awards
<u>Loan</u>						
GSL (F)	\$15,218,993	6,284	\$14,972,503	6,030	\$14,403,965	5,745
NDSL (F)	1,646,030	2,375	1,425,335	2,272	1,482,377	1,973
Other (S)	-	-	-	-	1,171,007	398
	<u>16,865,023</u>	<u>8,659</u>	<u>16,397,838</u>	<u>8,302</u>	<u>17,057,349</u>	<u>8,116</u>
<u>Employment</u>						
Student Labor (S)	2,289,121	3,698	3,944,000	4,480	1,735,410	3,144
CMS (F,I)	1,310,296	1,578	1,127,038	1,966	876,417	1,353
	<u>3,599,417</u>	<u>5,276</u>	<u>5,071,038</u>	<u>6,446</u>	<u>2,611,827</u>	<u>4,497</u>
<u>Grant</u>						
Auxil. Fund (S)	1,500,120	1,302	1,892,420	1,670	2,168,037	1,656
Pell (F)	2,200,480	2,033	2,268,993	1,910	2,239,462	1,745
Grad. Aid ¹ (S)	2,288,914	1,691	2,703,826	1,467	4,334,840	1,478
Tuit. Remiss. (S)	1,340,849	1,907	1,600,000	1,850	1,730,068	1,803
Outside Schol. (O)	897,796	1,108	868,387	1,086	1,054,572	1,117
State Schol. (S, O)	576,414	1,035	807,563	1,463	1,134,476	1,471
SEOG (F)	398,577	517	461,650	547	442,704	592
Inside Schol. (I)	154,434	312	113,989	240	119,121	246
	<u>9,357,584</u>	<u>9,905</u>	<u>10,716,828</u>	<u>10,233</u>	<u>13,223,280</u>	<u>10,108</u>
Total	\$29,822,024	23,840 ²	\$32,185,704	24,981 ²	\$32,892,456	22,721 ²
F = Federal S = State I = Institutional O = Other						

OIR/JP/cc
December, 1986

Source: Student Financial Aid Office.

¹Does not include Graduate/Research Assistantship Stipends.

²Represents duplicated number of students, since some students receive a combination of awards.

The University of Connecticut
(excluding Health Center)
Fees - Fall Semester 1986

	Storrs		Regional	Social Work				MBA	Summer Session		Law	
	Grad	Undergrad	Campuses	Day	Cr. Ext.	BGS	Credit Ext.	Off Campus	Grad	Undergrad	Day	Evening
Application Fee	\$ 25	\$ 20	\$ 20	\$ 20	\$	95		\$ 20			\$ 30	\$ 30
Acceptance Deposit		150	150	60							100	100
General University Fee	335	335	¹	195	92/cr	²	²	211/cr	75/cr	60/cr	280	
Room Deposit	140 ⁷	140 ⁷										
Health Service Fee			³	8							8 optional	
Tuition In-State	775	610	610	775							1,090	76/cr
Tuition Out-of-State	2,220	2,055	2,055	2,220							2,535	177/cr
Tuition Reg. Prog.	965	765	765	965							1,360	95/cr
Tuition Evening												⁸
Nonresident Fee		365	365									
Student Activity Fee	10			5					7	7	15	15
Student Government Fee		8	⁴									
WHUS		2										
Student Union Fee		9.50										
Ct. Daily Campus Fee		4										
Deposit Account ⁵	50	50	50	50		50	50				50	50
Coop. Bookstore Dep. ⁶	25	25	25	25		25		⁶				
Residence Hall Fee	772	660/697										
University Meals	608	608										
Student Operated Meals	Varies											
Reinstatement Fee	50										10	10
Late Fee	3/day	25	25									
Cont. Reg. Fee For:												
Masters Students -												
Thesis - Plan A	45			45					45			
Non-Thesis - Plan B	45			45					45			
Jr. Yr. Abroad		45										
Law School Abroad												70
Doctoral Students	70								70			
Bach. of Gen. Studies						45						
Cooperative Education		45										
Sr. Citizen Audit Fee							15					
Bad check charge	15	15	15	15	15	15	15	15	15	15	15	15
Res. Yrly. Parking Fee	30	30										
Com. Yrly. Parking Fee	20	20										
Parking-Decal replace.	2	2										
Applied Music	50/cr	50/cr										
Official transcript	2/copy	2/copy										
Microfilming Comp. Fee	35											

OIR/February, 1987

Source: Bursar's Office

¹General University Fee at Stamford \$160, Hartford \$157, Waterbury \$165, Avery Point \$145, LCCHE \$145.

²Flexible University Extension Fees equal to the prevailing prorated resident tuition and General University Fees during the academic year as follows:

- a. for undergrad. courses (except at the Reg. Campuses) and for all BSG students, the prevailing undergrad. schedule at Storrs;
- b. for undergraduate courses at the Regional Campuses, the prevailing undergraduate schedule at the Regional Campuses;
- c. for grad. courses and for mixed registration of a grad. and an undergrad. course, the prevailing graduate schedule.

³\$8.00 Health Service Fee at the Greater Hartford Campus. At Storrs included in the General University Fee. Others on a voluntary basis.

⁴Groton \$15.00, Hartford \$10.00, Stamford \$10.00, Waterbury \$10.00, Litchfield County Center for HE \$10.00.

⁵A deposit of \$50.00 must be maintained by all students.

⁶A one-time refundable Coop. Bookstore payment of \$25.00 is required of all grad. and undergrad. students except: Health Center students in Farmington; students in non-credit extension; students registered solely for the summer sessions; non-degree students, Law School students, and MBA students in Hartford & Danbury.

⁷\$60 is non-refundable if cancellation received by July 15, balance to be credited to Fee Bill if a continuing student, thereafter \$140 is non-refundable.

⁸Per credit fee: \$96 Instate, \$115 Regional, \$197 Out-of-State.

The University of Connecticut
Health Center
Annual Fees, 1986-87

	Resident	Non-Resident
<u>Medical School</u>		
Fees	\$1,900.00	\$ 1,900.00
Tuition	4,000.00	8,900.00
Total Medical School	\$5,900.00	\$10,800.00
<u>Dental School</u>		
Fees	\$1,900.00	\$ 1,900.00
Tuition	4,000.00	8,900.00
Total Dental School	\$5,900.00	\$10,800.00

OIR/IR/cjc
February, 1987

Source: The University of Connecticut Health Center.