

1985

## Fact Book 1985-1986

Follow this and additional works at: [https://opencommons.uconn.edu/upub\\_factbks](https://opencommons.uconn.edu/upub_factbks)

---

### Recommended Citation

"Fact Book 1985-1986" (1985). *Fact Books*. 14.  
[https://opencommons.uconn.edu/upub\\_factbks/14](https://opencommons.uconn.edu/upub_factbks/14)

# *The University of Connecticut*

## **FACT BOOK**



1985-86

*Office of Institutional Research*

*THE UNIVERSITY OF CONNECTICUT*  
*The Office of Institutional Research*  
*Storrs, Connecticut 06268*

*February, 1986*

*The Office of Institutional Research receives many requests for statistical information, both current and historical, about the University of Connecticut. This Ninth Edition of our Fact Book is designed to meet many of the recurring requests.*

*If you have further questions, please contact Lois Torrence, Director, Extension 4239. We welcome suggestions which will help us make future editions more useful to you.*

# TABLE OF CONTENTS

	Page
Fingertip Statistics . . . . .	1
University Profile, 1985-86. . . . .	2
Health Center Profile, 1985-86 . . . . .	3
Board of Trustees. . . . .	4
Organizational Charts. . . . .	5-11
Map of Statewide Services & Courses Offered. . . . .	12
<b>STUDENTS</b>	
Enrollments:	
Undergraduate Enrollment in Each School/College	
Selected Years, Fall 1960 to Fall 1985. . . . .	13
Undergraduate Enrollment and Percent in Each School/College	
Selected Years, Fall 1960 to 1985. . . . .	14
Graduate and Professional Enrollment in Each School/College	
Selected Years, Fall 1960 to Fall 1985. . . . .	15
Comparison of Fall 1984 and Fall 1985 Enrollment . . . . .	16-17
Map of Currently Enrolled Students by Residence in Connecticut, Fall 1984. . . . .	18
Undergraduate Student Enrollment by Residence, Fall 1984 and Fall 1985 . . . . .	19
Minority Student Enrollment, Fall 1985 . . . . .	20
Undergraduate Enrollment by School/College, by Minority, and by Male/Female, Fall 1985 . . . . .	21
Undergraduate Enrollment, by Major, by Class, and by Full-time/Part-time, Fall 1985 . . . . .	22-24
Regional Campuses Enrollment, by School, Fall Semesters 1977 to 1985 . . . . .	25-26
Summer Session Enrollment, Selected Years 1975-1985. . . . .	27
Transfer Students, Selected Years, Fall 1975-1985. . . . .	28
Age Distribution, Undergraduate Students, Fall 1985. . . . .	29
Applied, Admitted, and Deposits Paid, Selected Years, 1975-1985. . . . .	30
Profile of Entering Freshmen Classes:	
Entering Freshmen Profile, Fall 1985. . . . .	31
Mean SAT Scores & Class Rankings, Entering Freshmen, Selected Years, 1975-1985 . . . . .	32-33
Retention of Entering Freshmen:	
By Location at Entrance. . . . .	34
Degrees Conferred:	
By Type of Degree, 1882-1985 . . . . .	35
Degrees Conferred by School/College, and by Type of Degree, Selected Years, 1970-1985. . . . .	36-38
<b>ALUMNI</b>	
Alumni Geographic Distribution, as of June 30, 1985. . . . .	39
Map of Alumni Distribution in Connecticut, as of November 1, 1985. . . . .	40
Alumni and Alumni Support, 1963-1985 . . . . .	41
Alumni Survey - Demographic and General Questions - 1985 . . . . .	42
Alumni Survey - Employment - 1985. . . . .	43
Alumni Survey - 1977 to 1985 . . . . .	44-47
<b>COURSES</b>	
Course Enrollments by Course Levels, Selected Years, Fall 1970 to 1984 . . . . .	48
Course Enrollment Matrix, Fall 1985 . . . . .	49-53
Summary - Undergraduate Student Course Enrollments, Fall 1985. . . . .	54
<b>STAFF</b>	
Staff Census, Fall 1985. . . . .	55
Minority Staff Census, Full-time Employees by Sex and Ethnicity, Fall 1985 . . . . .	56
Full-time Teaching Faculty, by School/College, Selected Years, Fall 1960 to Fall 1985. . . . .	57
Tenure Status of Full-time Teaching Faculty, by School/College, Selected Years, 1970-71 to 1985-86 . . . . .	58
Departmental Affiliation, Sex, and Tenure Status of the Full-time Teaching Faculty, 1985-86. . . . .	59-60
Tenure Status of the Full-time Teaching Faculty, by Rank, Selected Years, 1970-71 to 1985-86 . . . . .	61
Full-time Teaching Faculty by Rank and Sex, with Percentage Distribution among Ranks, 1960-61 to 1985-86 . . . . .	62
Mean Salaries for Five Ranks of the Full-time Teaching Faculty, 1960-61 and 1963-64 to 1985-86 . . . . .	63
Distribution of Members of the Full-time Teaching Faculty by Sex, Age, and Years of Service . . . . .	64
Age of Retirement of the Tenured Faculty in All Functions, 1975 to 1985. . . . .	65
All Campus Summary for Academic Units. . . . .	66
Report on Professional Staff in Academic Units, Fall Semester, 1984. . . . .	67
<b>SPACE</b>	
Physical Facilities by Location, Fall 1985 . . . . .	68
Space Distribution by Type of Structure, Fall 1985 . . . . .	69
Space Distribution by Functional Use, Storrs Campus, Fall 1985 . . . . .	70
Space Distribution by Functional Use, Regional Campuses, Professional Schools, and Institutes, Fall 1985 . . . . .	71
Assignable Square Feet, Fall 1985. . . . .	72
Health Center Facilities Data, Fall 1985 . . . . .	73
<b>FINANCE</b>	
Balance Sheet (excluding Health Center), June 30, 1985 . . . . .	74
Health Center Balance Sheet, June 30, 1985 . . . . .	75
Statement of Current Funds Revenues, Expenditures and Other Changes (excluding Health Center). . . . .	76
Health Center Statement of Current Funds Revenues, Expenditures and Other Changes. . . . .	77
Summary of Changes in Investment in Plant for the Year Ended June 30, 1985 . . . . .	78
Capital Budget Recommendations 1986-87 (excluding Health Center) . . . . .	79
Health Center 1986-87 Capital Budget Recommendations . . . . .	80
Awards and Donations, July 1, 1984 to June 30, 1985. . . . .	81
Budget Summary - All Funds (excluding Health Center) . . . . .	82
Budget Summary - General and Tuition Funds (excluding Health Center) . . . . .	83
Health Center Program Budget Summary - All Funds . . . . .	84
Health Center Program Budget Summary - General Fund & Tuition Fund . . . . .	85
Student Financial Aid, 1982-85 . . . . .	86
Fees (excluding Health Center), Fall Semester 1985 . . . . .	87
Health Center Annual Fees, 1985-86 . . . . .	88

The University of Connecticut  
FINGER TIP STATISTICS  
STORRS, REGIONAL CAMPUSES, AND PROFESSIONAL SCHOOLS

	Fall, 1969	Fall, 1970	Fall, 1980	Fall, 1984	Fall, 1985
<b>ENROLLMENT</b>					
Total Students	10,960	19,811	21,874	22,976	23,063
Full-time Students:					
Undergraduate	7,990	14,011	13,549	13,670	13,391
Graduate	902	2,291	2,348	2,274	2,381
Professional (Law)	304	377	426	445	444
Non-Degree--Undergraduate	405	42	18	76	64
Graduate	316	39	19	37	39
Part-time Students:					
Undergraduate	---	334	863	1,181	1,405
Graduate	413	1,634	2,157	2,413	2,317
Professional (Law)	---	161	220	261	259
Non-Degree--Undergraduate	246	717	897	1,365	1,236
Graduate	392	205	1,377	1,254	1,527
By School or College (excludes non-degree) <sup>1</sup>					
Ratcliffe Hicks	112	107	133	58	53
Agriculture & Natural Resources	295	454	1,075	782	697
Allied Health	221	400	435	441	443
Business Administration	1,260	1,851	3,522	2,786	2,360
Education (includes 6th year)	747	1,793	1,376	1,343	1,399
Engineering	1,392	1,678	2,139	2,186	2,003
Family Studies	264	622	464	587	576
Fine Arts	---	591	709	672	596
Liberal Arts & Sciences (including Biomedical)	4,152	9,615	7,301	8,540	9,109
Nursing	347	438	593	675	637
Pharmacy	428	436	535	446	497
Law	304	538	646	706	703
Social Work	87	285	470	508	553
General Studies	---	---	165	514	491
By Location (degree and non-degree students) <sup>1</sup>					
Storrs	8,416	15,133	16,096	16,508	16,493
Regional Campuses:					
Avery Point	---	534	502	609	568
Hartford	788	1,135	941	977	1,067
Stamford	510	599	858	1,234	1,169
Torrington	137	326	171	208	---
Waterbury	594	783	501	557	602
Hartford: Law	304	538	646	706	703
Social Work	128	285	476	507	1,054
MBA	91	213	493	470	510
Stamford - MBA	---	265	455	386	389
Danbury -- MBA	---	---	205	189	157
Health Center - Biomedical	---	---	130	162	194
Litchfield County Center for Higher Education	---	---	---	---	157
<b>DEGREES AWARDED</b>					
Bachelors	1,272	2,397	2,925	2,825	2,929
Masters	318	848	1,098	992	972
Doctoral	53	149	194	195	181
Law	63	97	210	182	202
<b>STAFF</b>					
Full-time Teaching Faculty	566	1,202	1,174	1,131	1,130
Full-time Teaching Equivalent	N/A	1,218	1,281	1,245	N/A
<b>SPACE</b>					
Assignable Square Feet - Storrs	1,335,000	2,935,951	4,048,881	4,057,490	4,050,233
Assignable Square Feet for Classroom & Lab Instruction - Storrs	291,200	317,713	368,666	356,282	351,720
<b>FINANCE</b>					
Total Current Funds Revenue for fiscal year ended 6/30:	\$16,955,824	\$65,098,004	\$132,982,397	\$196,601,833	\$208,783,732
From State Appropriations	8,163,304	34,131,975	69,442,975	87,967,814	93,958,879
From All Other	8,792,520	30,966,029	63,539,422	108,634,019	114,824,853
Total Current Funds Expenditure for fiscal year ended 6/30:	16,256,701	60,740,467	132,600,537	190,634,592	203,943,426
Education and General	9,784,688	47,871,437	114,650,820	169,789,838	178,907,390
All Other	6,472,013	12,869,030	17,949,717	20,844,754	25,036,036
<b>HEALTH CENTER</b>					
	Fall, 1969	Fall, 1970	Fall, 1980	Fall, 1984	Fall, 1985
<b>ENROLLMENT</b>					
Dental Medicine	---	46	193	162	160
Medicine	---	95	340	348	353
Dental Residents	---	---	34	50	47
Medical Interns, Residents	---	---	300	270	271
<b>DEGREES AWARDED</b>					
Dental Medicine	---	---	43	48	36
Medicine	---	---	84	84	83
<b>STAFF</b>					
Full-time Teaching Faculty	---	118	300	347	341
<b>FINANCE</b>					
Total Current Funds Revenue for fiscal year ended 6/30: \$	---	12,713,093	75,483,340	136,285,661	143,804,320
From State Appropriations	---	6,540,823	28,660,353	40,791,109	35,888,996
All Other	---	6,172,270	46,822,987	95,494,552	107,905,324
Total Current Funds Expenditure for fiscal year ended 6/30:	---	12,165,413	82,974,849	136,236,322	142,991,420
Education and General	---	6,968,762	43,780,123	63,526,492	72,239,473
All Other	---	5,196,651	39,194,726	72,709,830	70,751,947

OIR/dlk/January, 1986

<sup>1</sup>Includes Undergraduate, graduate, full-time and part-time students.

The University of Connecticut  
(excluding Health Center)  
Profile  
1985-86

**Academic Structure:** We have 14 Schools and Colleges with 49 Academic Departments offering 17 different kinds of degrees.

**Academic Fields:** Undergraduates may major in 103 different fields. At the graduate level, students may earn Master's Degrees in 68 areas, and may choose from among 66 specialties for the Ph.D degree.

**Alumni:** As of June 30, 1985, there are 80,556 alumni, with 65% of them living in Connecticut

**Admissions:** As of October 1, 1985, 12,281 undergraduate applications for admission were received, 9,343 persons were admitted, and there were 3,441 paid deposits.

**Residence Halls:** We have 88 undergraduate and 3 graduate residences which accommodate 9,168 undergraduate and 440 graduate students.

**Employees:** As of 11/85 we have 4,403 full-time employees: 1,998 women; 2,405 men; 1,210 faculty; 1,674 classified; 499 graduate assistants; and 1,020 other professionals.

**Enrollment:** For Fall, 1985 there are 12,896 undergraduate and graduate students enrolled on the Storrs Campus who are Connecticut residents, and 2,391 who are non-residents.

As of 9/85 there were 9,683 students living on campus, and 5,604 commuting.

**Extended and Continuing Education:** During 1984-85, 14,931 people enrolled in statewide credit courses. Non-credit programs enrolled 28,154 in 529 course sections, administered in 26 Connecticut communities.

**Fees:** In 1985-86, it cost an average undergraduate Connecticut student \$1,801 in tuition and fees, and an average of \$1,306 for room and board to attend the University for one year.

**Financial Aid:** In 1984-85, approximately 11,000 students received \$32,185,704 through various programs of financial assistance.

This total amount was composed of \$16,397,838 in educational loans, \$5,071,038 in various forms of student employment, and \$10,716,828 in grants and scholarships.

**Library:** As of 6/30/85, the University Library in Storrs has 1,502,404 volumes, 294,540 assignable square feet, and tables and chairs to accommodate 3,000 students. At all campus locations, University Libraries have a total of 1,935,645 volumes.

**Facilities:** As of Fall, 1985 we have 380 usable structures on the Storrs campus, with a total of 4,050,233 assignable square feet of floor space.

The Storrs campus has 23 miles of roads; it has 92 miles of sidewalk to sand, 400 acres of lawn to mow, and over 50 acres of parking lots to serve 10,584 registered cars.

The University of Connecticut  
Health Center Profile  
1985-86

<u>Enrollment</u>	<u>Medical</u>	<u>Dental</u>	<u>Graduate</u>	<u>Total</u>
Undergraduate	353	160		513
Graduate:				
Ph.D. Candidates/				
Biomedical Sciences			97 <sup>1</sup>	97 <sup>1</sup>
Master of Community Health			78	78
M.D. Residents & Interns			271	271
Dental - Certificates &				
Residencies			47	47
Master of Dental Science			11	11
Total	353	160	504	1,017
<sup>1</sup> Figure represents 18 students pursuing doctoral degrees in Oral Biology, and combined certificate and/Ph.D. programs.				
<u>Continuing Education</u>	<u>Medical</u>	<u>Dental</u>		<u>Total</u>
Courses	70	13		83
Credit Hours	1,312	146		1,458
Persons Attending	2,880	404		3,284
Total	4,262	563		4,825
<u>Degrees Awarded</u>	<u>Medical</u>	<u>Dental</u>		<u>Total</u>
(for the years 1972-85)	917	441		1,358
<u>Patient Care</u>	<u>Admissions</u>	<u>Patient Visits</u>	<u>Total</u>	
Ambulatory, Farmington		168,095	168,095	
Ambulatory, Hartford		29,178	29,178	
University Hospital	6,921	32,710	39,631	
Total	6,921	229,983	236,904	
<u>Res., Res. Training, &amp; Educ. Activities</u>	<u>Government</u>	<u>Non-Government</u>	<u>Total</u>	
	\$18,267,158	\$7,828,783	\$26,095,941	
<u>Employees</u>			<u>Total</u>	
Professional:				
Executive, Administrative, Managerial			54	
Instruction/Research			516	
Specialist/Support			798	
Resident Dentists, Physicians and Post-Doctoral Fellows			305	
Classified Employees:				
Other Support			796	
Total			2,469	
<u>Facilities</u>				
Acres: 151.24				
		<u>Gross Square Feet</u>	<u>Assignable Square Feet</u>	
Main Complex		1,150,000	580,960	
Outer Buildings		51,280	47,237	
Total		1,201,280	628,197	

OIR/FS/dlk  
December, 1985  
Source: The University of Connecticut Health Center

The University of Connecticut  
BOARD OF TRUSTEES  
1985-86

MEMBERS

The Honorable William A. O'Neill, Governor of the  
State of Connecticut, President ex officio

Kenneth B. Andersen, Commissioner of Agriculture,  
member ex officio

Gerald N. Tirozzi, Commissioner of Education, member  
ex officio

Appointed by the Governor

Otha N. Brown, Jr., Secretary  
Andrew J. Canzonetti, Chairman  
Kevin V. Dowling  
Albert J. Kleban  
Louise B. Kronholm  
Gerard J. Lawrence  
Jack S. Opinsky  
Frank D. Rich, Jr., Vice-Chairman  
Theodore P. Rossi  
Irving R. Saslow  
Charles Stroh

Elected by Alumni

Elizabeth A. Bradlau  
Joseph J. Crisco, Jr.

Elected by Students

George E. Hill  
Thomas J. Walsh, Jr.

STANDING COMMITTEES

Budget and Finance Committee

Frank D. Rich, Jr., Chairman  
Albert J. Kleban, Vice-Chairman  
Joseph J. Crisco, Jr.  
Thomas J. Walsh, Jr.

Health Affairs Committee

Kevin V. Dowling, Chairman  
Charles Stroh, Vice-Chairman  
Jack S. Opinsky  
Irving R. Saslow

Joint Conference Committee

Kevin V. Dowling  
Charles Stroh  
Jack S. Opinsky  
Irving R. Saslow

Community Relations Committee

Louise B. Kronholm, Chairman  
Elizabeth A. Bradlau, Vice-Chairman  
Otha N. Brown, Jr.  
Andrew J. Canzonetti  
Kevin V. Dowling  
Frank D. Rich, Jr.

Institutional Policy Committee

Otha N. Brown, Jr., Chairman  
Louise B. Kronholm, Vice-Chairman  
Kenneth B. Andersen  
Elizabeth A. Bradlau  
George E. Hill  
Gerard J. Lawrence  
Gerald N. Tirozzi

SPECIAL COMMITTEES AND REPRESENTATIVES

TAFS Committee Representatives

Kenneth B. Andersen  
Elizabeth A. Bradlau  
Otha N. Brown, Jr.  
George E. Hill  
Louise B. Kronholm  
Gerard J. Lawrence  
Gerald N. Tirozzi

Hospital Consortium Committee

Kevin V. Dowling  
Jack S. Opinsky, Representative

Board of Governors Standing Advisory Committee

Jack S. Opinsky, Representative  
Otha N. Brown, Jr., Alternate

Long Range Facilities Plan Committee

Frank D. Rich, Jr.

Coordinating Council (University of Connecticut  
& Ct. State Universities) Representatives

Andrew J. Canzonetti  
Frank D. Rich, Jr.  
Otha N. Brown, Jr.

Committee on Herds

Kenneth B. Andersen  
Charles Stroh

UConn Foundation Representative

Louise B. Kronholm

Collective Bargaining Committee

Officers of the Board

University Medals Committee

Andrew J. Canzonetti, Chairman  
Otha N. Brown, Jr., ex officio  
Joseph J. Crisco, Jr.  
Kevin V. Dowling, ex officio  
Louise B. Kronholm, ex officio  
Irving R. Saslow  
Jack S. Opinsky

Honorary Degree Committee

Elizabeth A. Bradlau  
Otha N. Brown, Jr.  
Andrew J. Canzonetti  
Albert J. Kleban  
Gerard J. Lawrence  
Gerald N. Tirozzi

UCEPI Board of Directors

Theodore P. Rossi  
Frank D. Rich, ex officio



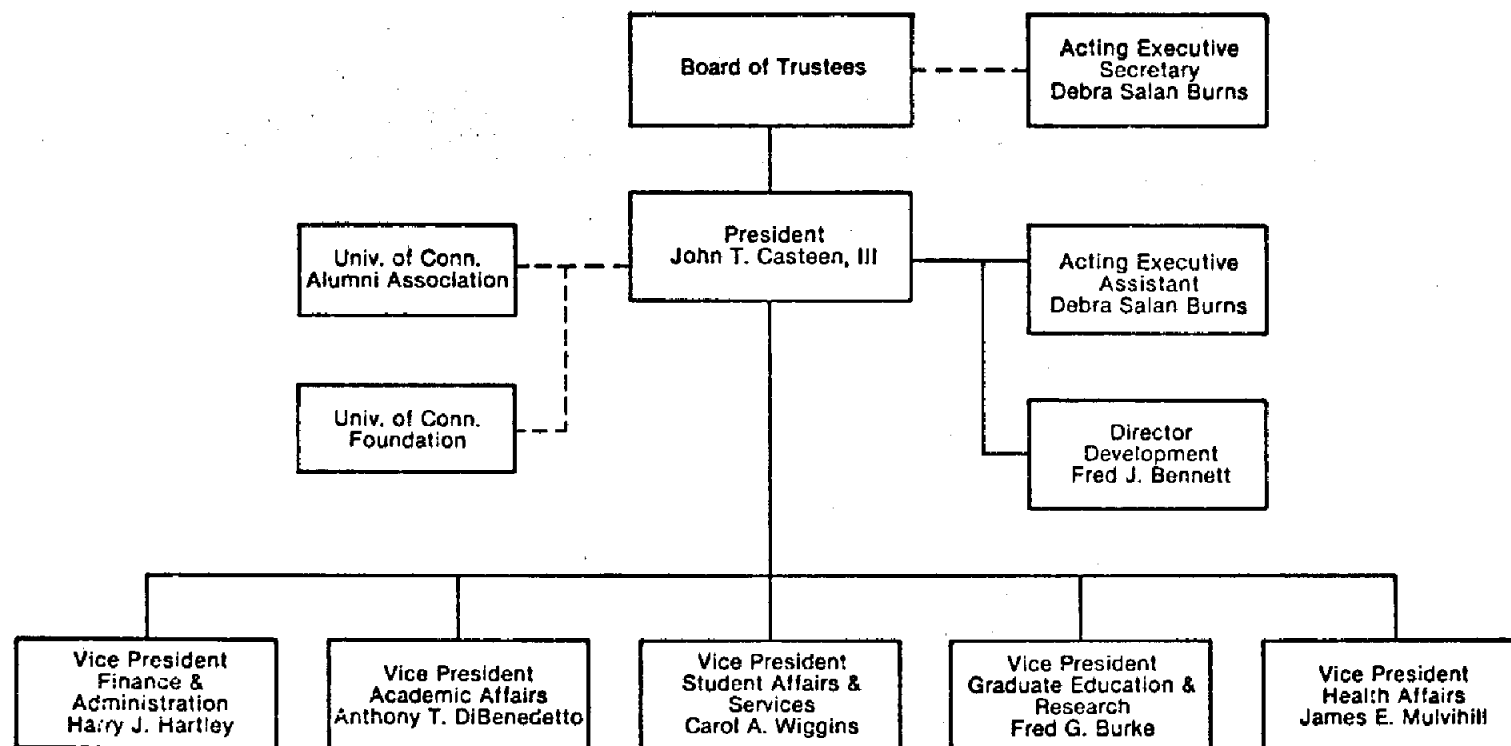

**The University of Connecticut  
Organizational Chart  
Central Administration  
as of October, 1985**



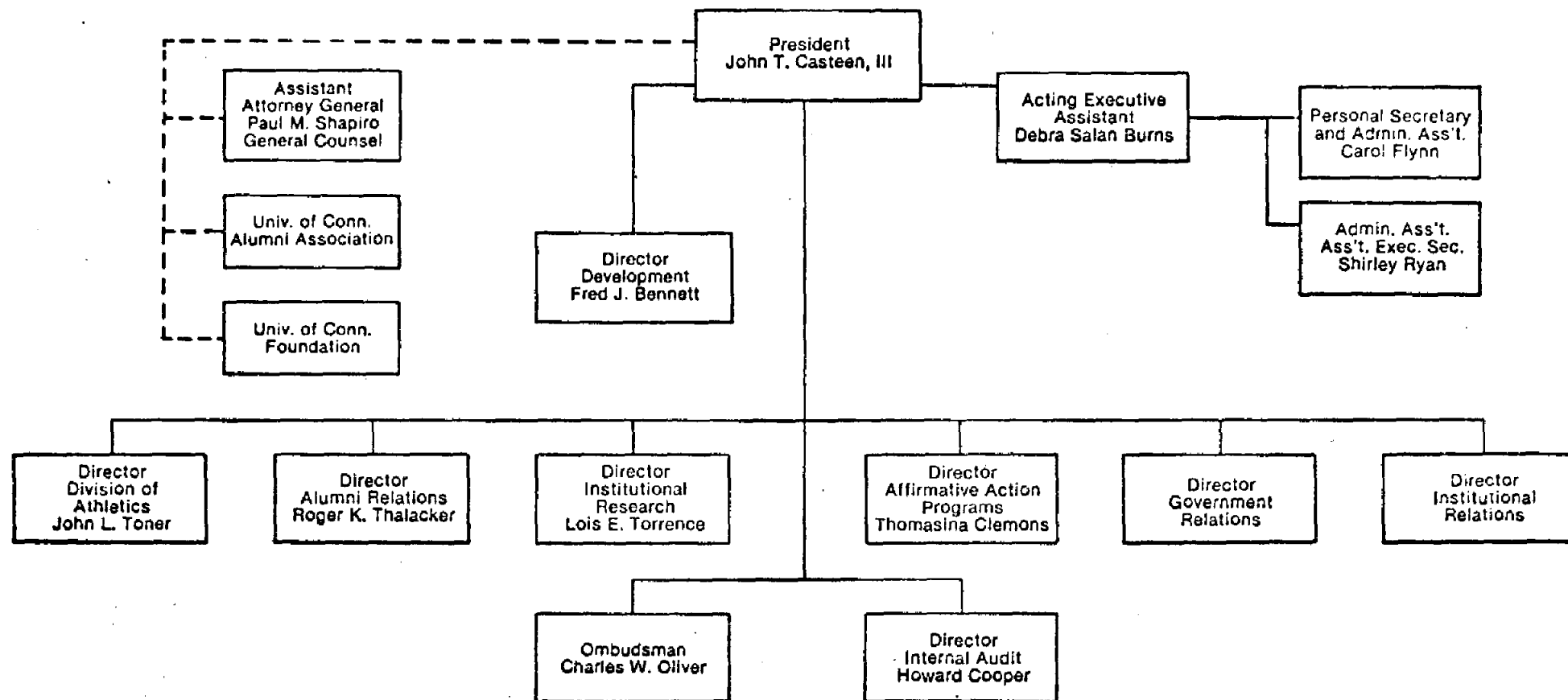

**The University of Connecticut  
Organizational Chart  
Office of the President  
as of October, 1985**

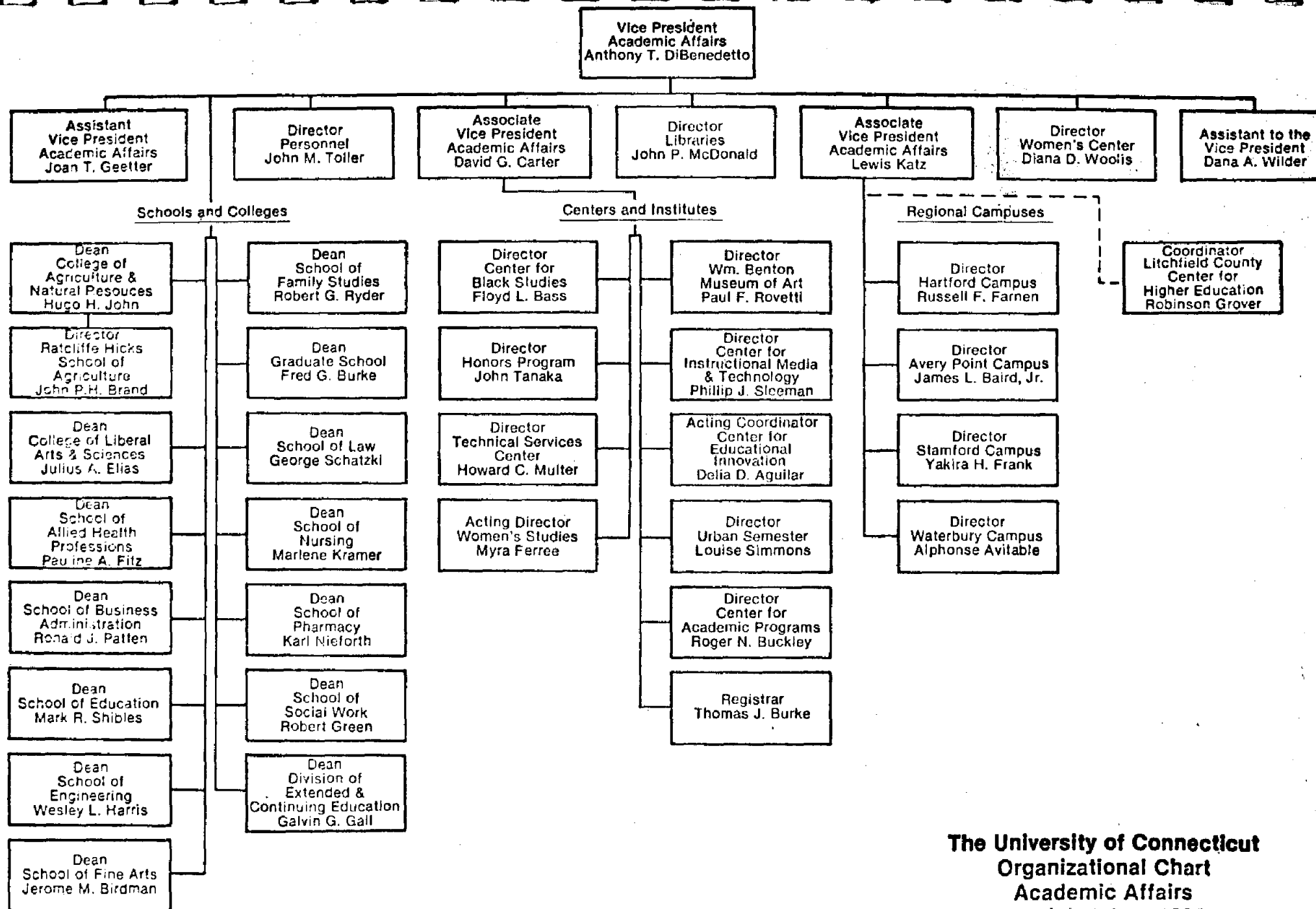

**The University of Connecticut  
Organizational Chart  
Academic Affairs  
as of October, 1985**

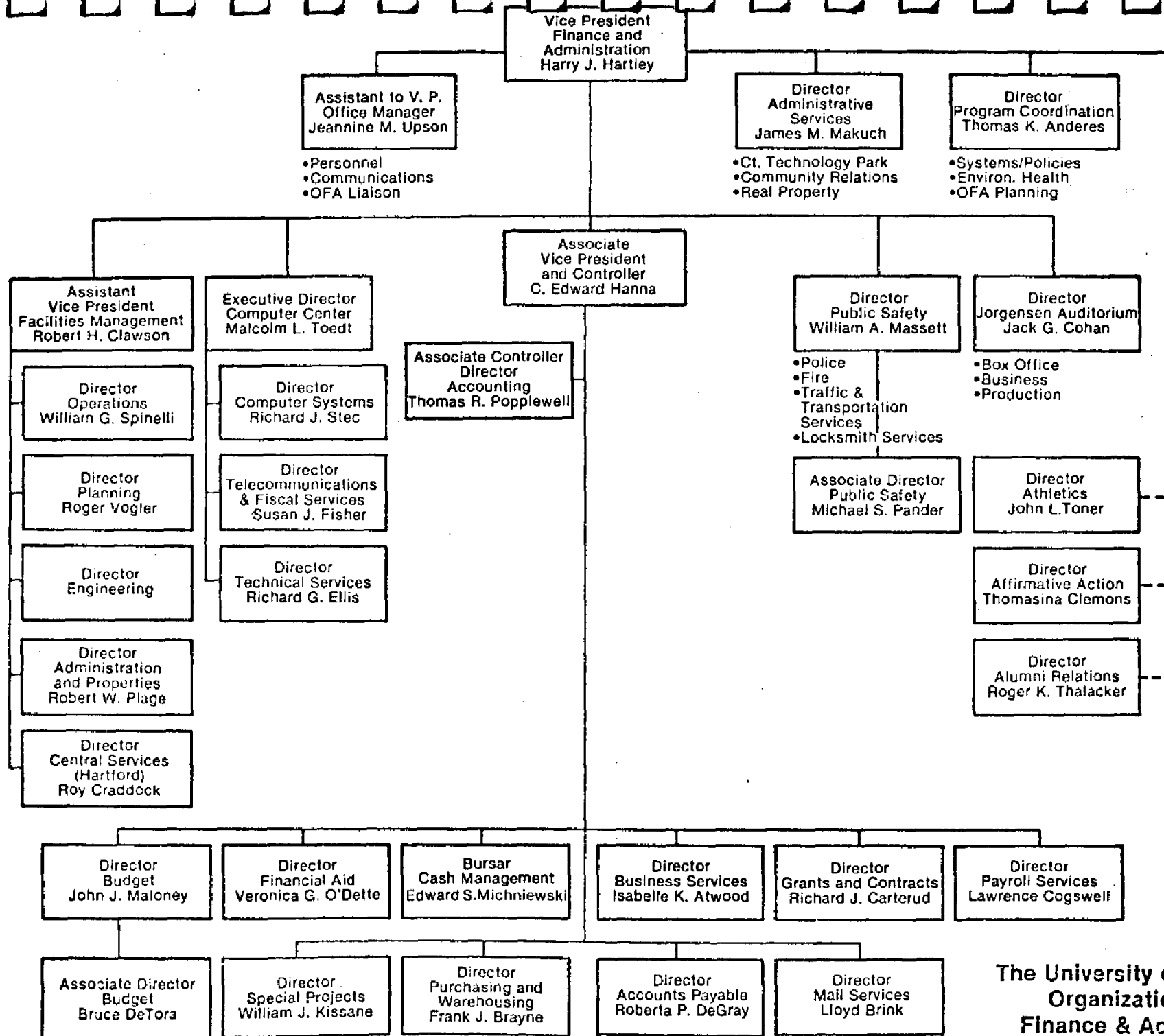

**The University of Connecticut  
Organizational Chart  
Finance & Administration  
as of October, 1985**

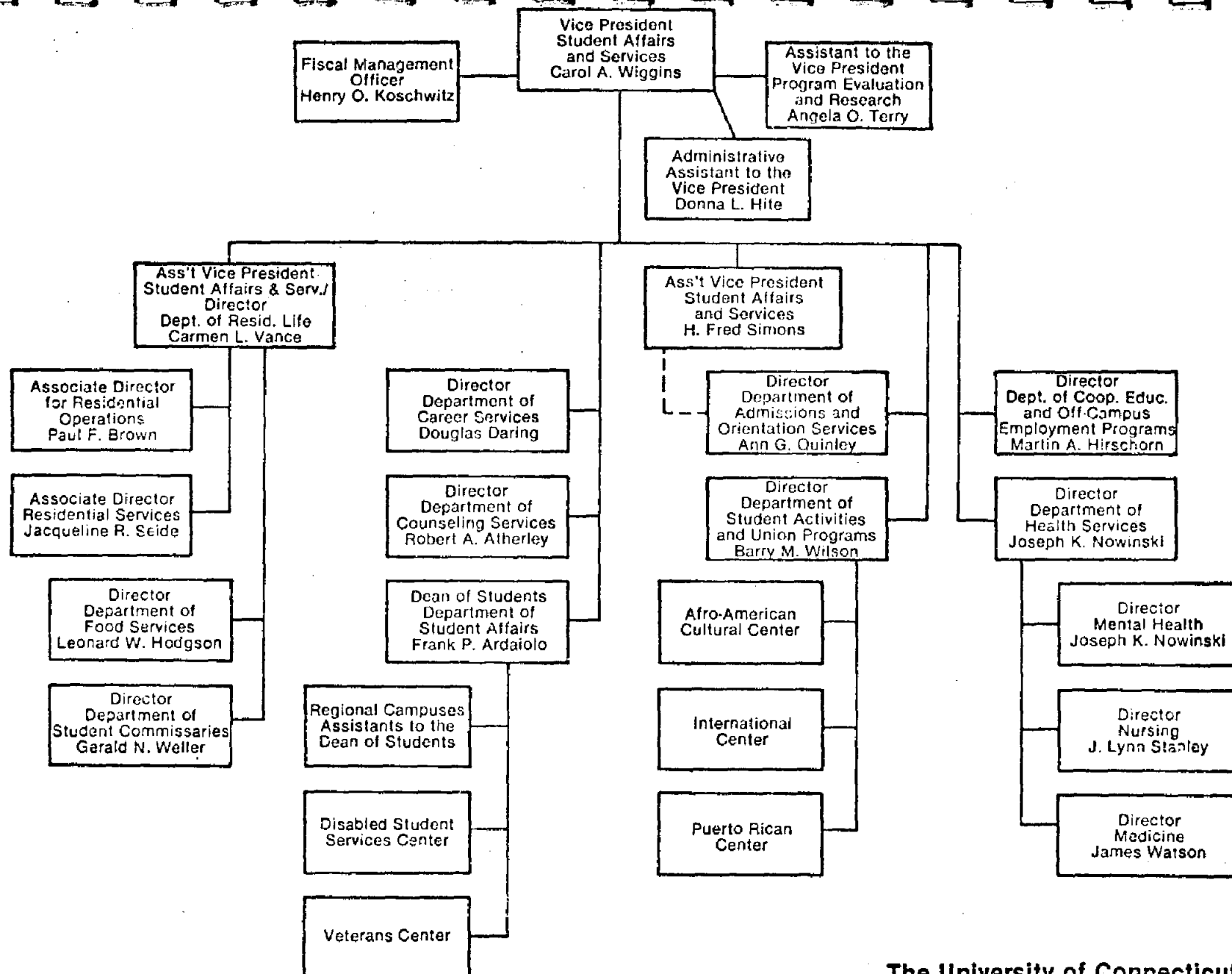

**The University of Connecticut  
Organizational Chart  
Student Affairs and Services  
as of October, 1985**

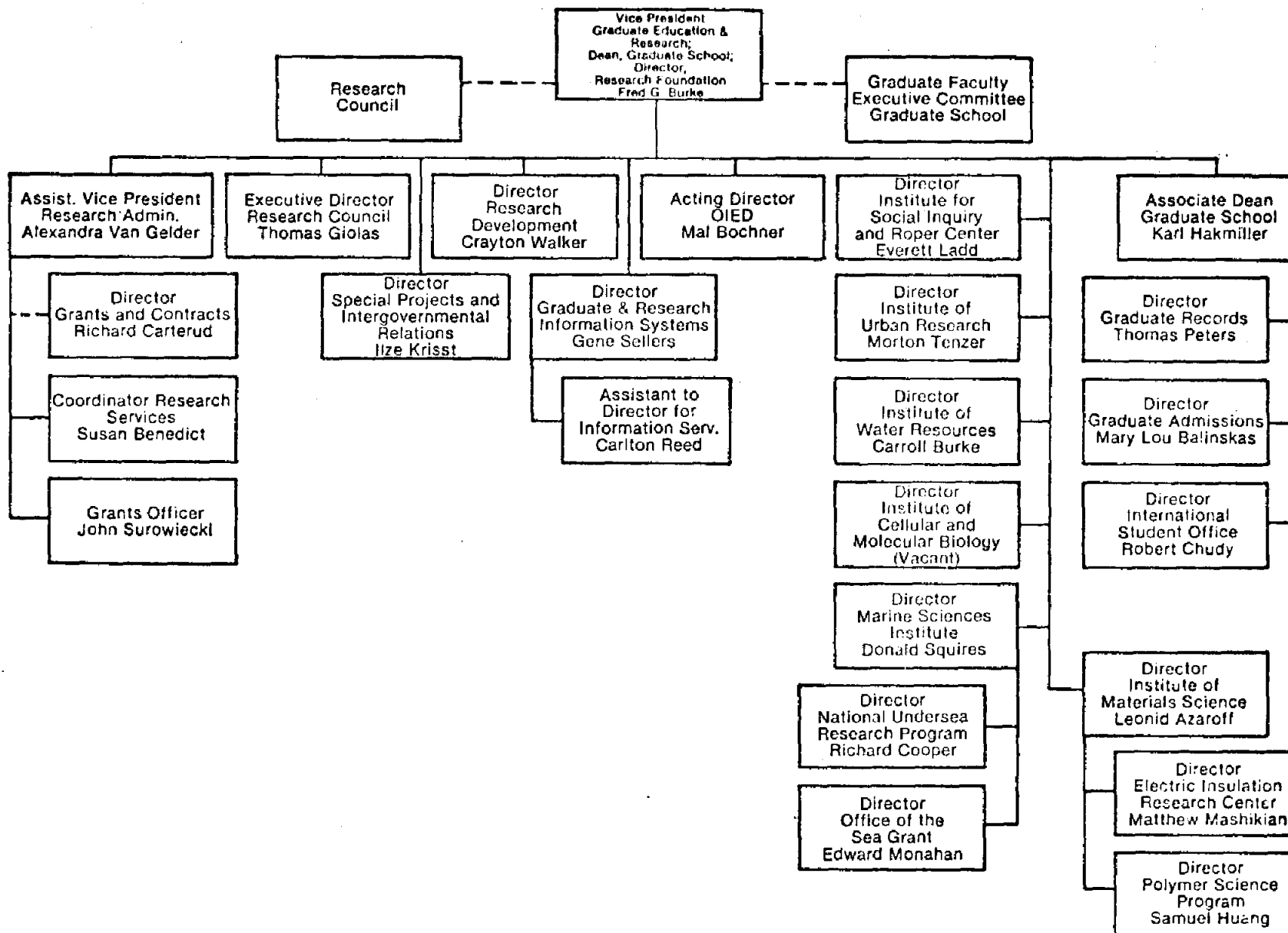

The University of Connecticut  
Organizational Chart  
Graduate Educ. & Research  
as of October, 1985

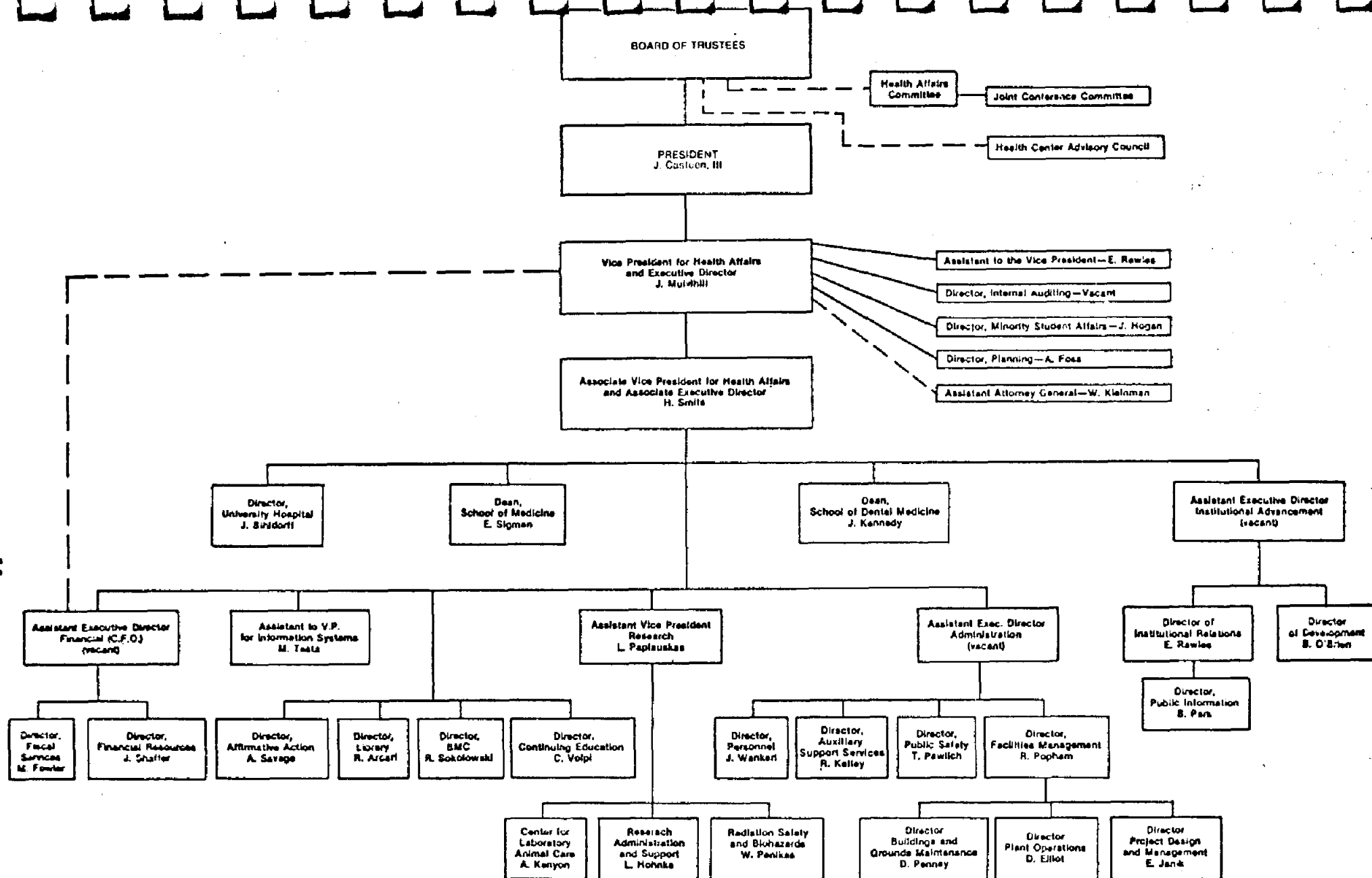

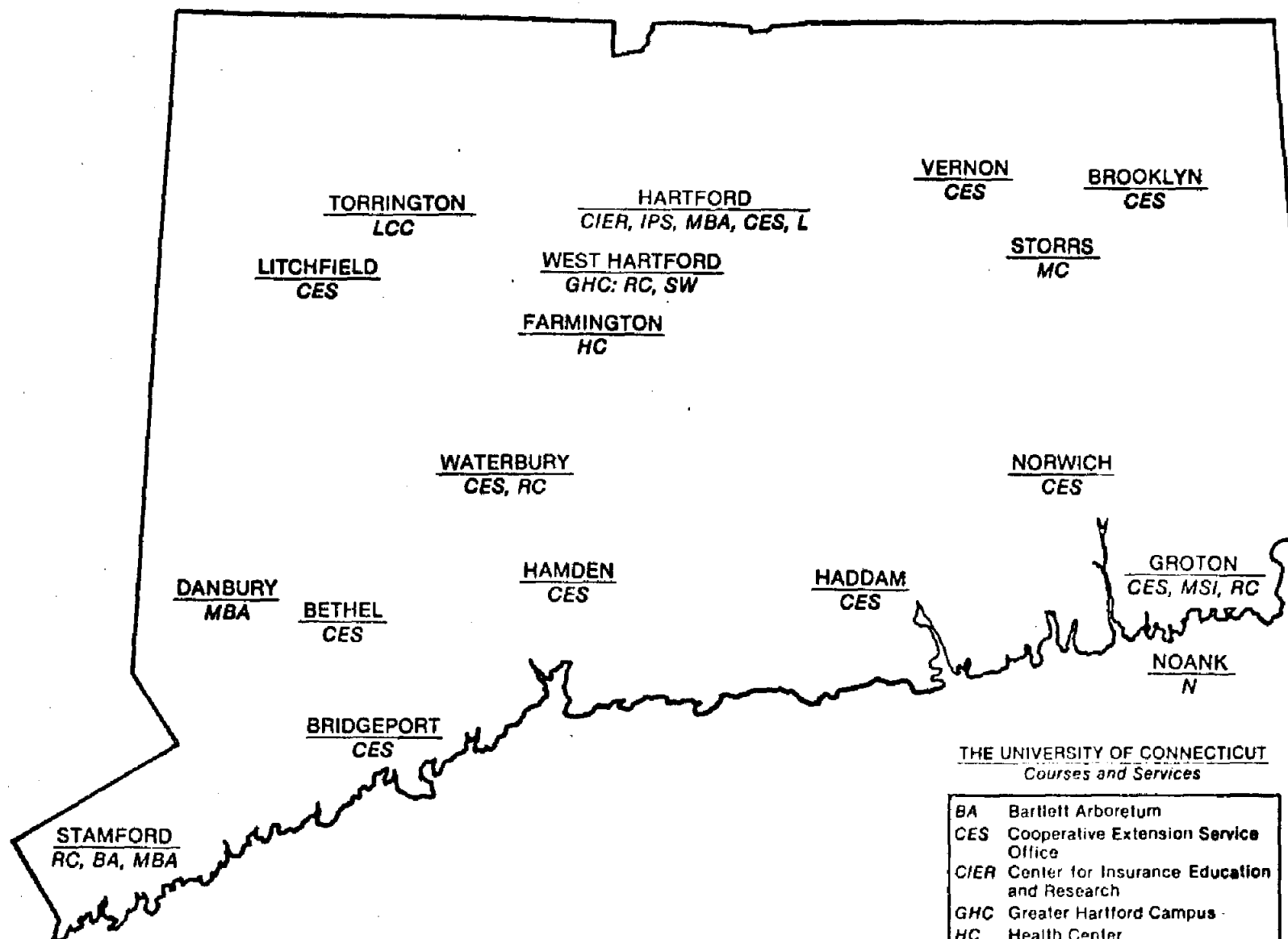

THE UNIVERSITY OF CONNECTICUT  
*Courses and Services*

BA	Bartlett Arboretum
CES	Cooperative Extension Service Office
CIER	Center for Insurance Education and Research
GHC	Greater Hartford Campus
HC	Health Center
IPS	Institute of Public Service Training Center
L	School of Law
LCC	Litchfield County Center for Higher Education
MBA	Master of Business Administration Program
MC	Main Campus
MSI	Marine Sciences Institute
N	Noank Marine Research Lab
RC	Regional Campus
SW	School of Social Work

The following programs are not shown on the map since their locations frequently change from semester to semester:

Continuing Education Credit Extension locations for Fall, 1985: Canterbury, Farmington, Groton, Hartford, Mystic, New Haven, New London, Stamford, Storrs, West Hartford, Willton.

Continuing Education Non-Credit Extension locations for Fall 1985: Cromwell, East Hartford, East Lyme, Farmington, Groton, Hamden, Manchester, Meriden, North Haven, New London, Newington, North Haven, Norwich, Stamford, Storrs, Torrington, Waterbury, West Hartford.



# STUDENTS

The University of Connecticut  
Storrs and Regional Campuses  
Undergraduate Enrollment<sup>1</sup> in each School/College  
Selected Years, Fall 1960 to Fall 1985

Storrs Campus						
School/College	1960	1970	1980	1983	1984	1985
Ratcliffe Hicks	112	107	132	75	58	53
Agriculture & Natural Resources	237	314	813	605	566	484
Allied Health	---	---				
			425	409	399	412
Physical Therapy	212	358				
Business Admin.	926	940	2,023	2,004	1,574 <sup>2</sup>	1,219 <sup>2</sup>
Education	173	597				
			448	352	396	450
Physical Education	108	182				
Engineering	855	827	1,541	1,592	1,576	1,493
Family Studies	238	462	378	353	472	465
Fine Arts	---	485	566	551	530	483
Liberal Arts & Sciences	3,027	6,477	4,830	5,256	5,812	6,334
Nursing	334	381	472	535	515	470
Pharmacy	384	344	443	357	356	398
General Studies	---	---	18	51	49	59
Total	6,606	11,474	12,089	12,140	12,303	12,320

Storrs and Regional Campuses						
School/College	1960	1970	1980	1983	1984	1985
Ratcliffe Hicks	112	107	133	75	58	53
Agriculture & Natural Resources	249	382	954	699	633	553
Allied Health	---	---				
			435	423	414	420
Physical Therapy	221	400				
Business Admin.	1,181	1,236	2,222	2,163	1,671 <sup>2</sup>	1,244 <sup>2</sup>
Education	174	604				
			460	376	435	477
Physical Education	117	200				
Engineering	1,174	1,172	1,869	1,956	1,816	1,706
Family Studies	255	549	420	396	532	530
Fine Arts	---	533	629	603	573	514
Liberal Arts & Sciences	3,751	8,271	6,143	6,683	7,251	7,851
Nursing	347	438	505	570	569	519
Pharmacy	409	395	477	375	385	438
General Studies	---	---	165	480	514	491
Total	7,990	14,287	14,412	14,799	14,851	14,796

OIR/LET/dlk  
December, 1985

<sup>1</sup>Headcount (full-time plus part-time). Excludes non-degree enrollment.

<sup>2</sup>Junior year admission is being phased in.

The University of Connecticut  
Storrs and Regional Campuses  
Undergraduate Enrollment and Percent<sup>1</sup> in Each School/College  
Selected Years, Fall 1960 to Fall 1985

Storrs Campus							
	1960	1970	1980	1983	1984	1985	
Total # Undergraduates	6,606	11,474	12,089	12,140	12,303	12,320	
School/College	% of Total	% of Total	% of Total	% of Total	% of Total	Number	% of Total
Ratcliffe Hicks	1.7	0.9	1.1	0.6	0.5	53	0.4
Agriculture & Natural Resources	3.6	2.8	6.7	5.0	4.6	484	3.9
Allied Health	---	---	3.5	3.4	3.3	412	3.3
Physical Therapy	3.2	3.1	16.7	16.5	12.8	1,219 <sup>2</sup>	10.0
Business Admin.	14.0	8.2	3.7	2.9	3.2	450	3.7
Education	2.6	5.2	12.7	13.1	12.8	1,493	12.1
Physical Education	1.7	1.6	3.1	2.9	3.8	465	3.8
Engineering	12.9	7.2	4.7	4.5	4.3	483	3.9
Family Studies	3.6	4.0	40.0	43.3	47.2	6,334	51.4
Fine Arts	---	4.2	3.9	4.4	4.2	470	3.8
Liberal Arts & Sciences	45.8	56.5	3.7	3.0	2.9	398	3.2
Nursing	5.1	3.3	0.2	0.4	0.4	59	0.5
Pharmacy	5.8	3.0					
General Studies	---	---					
	100.0	100.0	100.0	100.0	100.0	12,320	100.0

Storrs and Regional Campuses							
	1960	1970	1980	1983	1984	1985	
Total # Undergraduates	7,990	14,287	14,412	14,799	14,851	14,796	
School/College	% of Total	% of Total	% of Total	% of Total	% of Total	Number	% of Total
Ratcliffe Hicks	1.4	0.7	0.9	0.5	0.4	53	0.4
Agriculture & Natural Resources	3.1	2.7	6.6	4.7	4.3	553	3.7
Allied Health	---	---	3.0	2.9	2.8	420	2.8
Physical Therapy	2.8	2.8	15.4	14.6	11.2	1,244 <sup>2</sup>	8.4
Business Admin.	14.8	8.7	3.2	2.5	2.9	477	3.2
Education	2.2	4.2	13.0	13.2	12.2	1,706	11.5
Physical Education	1.4	1.4	2.9	2.7	3.6	530	3.6
Engineering	14.7	8.2	4.4	4.1	3.9	514	3.5
Family Studies	3.2	3.8	42.6	45.2	48.8	7,851	53.1
Fine Arts	---	3.7	3.5	3.9	3.8	519	3.5
Liberal Arts & Sciences	47.0	57.9	3.3	2.5	2.6	438	3.0
Nursing	4.3	3.1	1.2	3.2	3.5	491	3.3
Pharmacy	5.1	2.8					
General Studies	---	---					
	100.0	100.0	100.0	100.0	100.0	14,796	100.0

OIR/LET/dlk

December, 1985

<sup>1</sup>Percents based on headcount, excluding non-degree enrollment.

<sup>2</sup>Junior year admission is being phased in.

The University of Connecticut  
Storrs Campus and Professional Schools  
(excluding Health Center)  
Graduate and Professional Enrollment<sup>1</sup> in Each College/School  
Selected Years, Fall 1960 to Fall 1985

College/School	1960	1970	1980	1983	1984	1985
Agriculture & Natural Resources	46	72	121	164	149	144
Allied Health	---	---	---	19	31	23
Business Admin. - Storrs	---	102	198	182	138	169
Hartford	79	203	465	436	418	430
Stamford	---	252	436	425	374	365
Danbury	---	---	201	183	182	152
Sub-total, Business	79	557	1,300	1,226	1,112	1,116
Education (includes 6th year)	456	989	916	947	908	922
Engineering	218	506	270	385	370	377
Family Studies	9	73	44	52	55	46
Fine Arts	---	58	80	109	99	82
Health Center <sup>2</sup>	---	---	100	125	142	152
Liberal Arts & Sciences	401	1,344	1,059	1,166	1,145	1,106
Nursing	---	---	88	113	107	118
Pharmacy	19	41	58	70	61	59
Social Work	87	285	470	485	508	553
Sub-total, Graduate	1,315	3,925	4,506	4,861	4,687	4,698
Law	300	537	646	688	706	703
Total	1,615	4,462	5,152	5,549	5,393	5,401

Graduate and Professional Enrollment<sup>1</sup> and Percent in Each College/School  
Selected Years, Fall 1960 to Fall 1984

	1960	1970	1980	1983	1984	1985
Total # Graduate & Professional	1,615	4,462	5,152	5,549	5,393	5,401
College/School	% of Total	% of Total	% of Total	% of Total	% of Total	% of Total
Agriculture & Natural Resources	2.8	1.6	2.4	3.0	2.8	2.7
Allied Health	---	---	---	0.3	0.6	0.4
Business Administration	4.9	12.5	25.2	22.1	20.6	20.7
Education	28.2	22.2	17.8	17.1	16.8	17.1
Engineering	13.5	11.4	5.2	6.9	6.9	7.0
Family Studies	0.6	1.6	0.9	0.9	1.0	0.9
Fine Arts	---	1.3	1.6	2.0	1.9	1.5
Health Center <sup>2</sup>	---	---	1.9	2.3	2.6	2.8
Liberal Arts & Sciences	24.8	30.1	20.6	21.0	21.2	20.5
Nursing	---	---	1.7	2.0	2.0	2.2
Pharmacy	1.2	0.9	1.1	1.3	1.1	1.1
Social Work	5.4	6.4	9.1	8.7	9.4	10.2
Sub-total, Graduate	81.4	88.0	87.5	87.6	86.9	87.0
Law	18.6	12.0	12.5	12.4	13.1	13.0
	100.0	100.0	100.0	100.0	100.0	100.0

OIR/LET/CG/dlk

December, 1985

<sup>1</sup>Head count (full-time plus part-time). Excludes non-degree enrollment.

<sup>2</sup>Biomedical Sciences, Community Health, and Dental Science. Does not include Medical or Dental School.

The University of Connecticut  
Total University  
Comparison of Fall 1984 and Fall 1985 Enrollment

	Undergraduate - Full-time and Part-time					
	Fall 1984	Fall 1985			Change in Total Headcount	
		FT	PT	Total	#	%
<u>Storrs</u>						
Agriculture - Ratcliffe Hicks	58	50	3	53	- 5	- 8.6
Agriculture & Natural Resources	566	456	28	484	- 82	-14.5
Allied Health	399	381	31	412	+ 13	+ 3.3
Business Administration	1,574 <sup>1</sup>	1,113	106	1,219 <sup>1</sup>	-355	-22.6
Education	396	421	29	450	+ 54	+13.6
Engineering	1,576	1,395	98	1,493	- 83	- 5.3
Family Studies	472	431	34	465	- 7	- 1.5
Fine Arts	530	451	32	483	- 47	- 8.9
Liberal Arts & Sciences	5,812	6,084	250	6,334	+522	+ 9.0
Nursing	515	382	88	470	- 45	- 8.7
Pharmacy	356	383	15	398	+ 42	+11.8
General Studies	49	3	56	59	+ 10	+20.4
Sub-total	12,303	11,550	770	12,320	+ 17	+ 0.1
Unclassified	388	36	340	376	- 12	- 3.1
Storrs Total	12,691	11,586	1,110	12,696	+ 5	0.0
<u>Regional Campuses - &amp; Center</u>						
Agriculture & Natural Resources	67	57	12	69	+ 2	+ 3.0
Allied Health	15	5	3	8	- 7	-46.7
Business Administration	97 <sup>1</sup>	15	10	25 <sup>1</sup>	- 72	-75.0
Education	15	25	2	27	+ 12	+80.0
Engineering	240	202	11	213	- 27	-11.3
Family Studies	60	57	8	65	+ 5	+ 8.3
Fine Arts	43	27	4	31	- 12	-27.9
Liberal Arts & Sciences	1,439	1,356	161	1,517	+ 78	+ 5.4
Nursing	54	45	4	49	- 5	- 9.3
Pharmacy	29	37	3	40	+ 11	+37.9
General Studies	465	17	415	432	- 33	- 7.1
Sub-total	2,548	1,843	633	2,476	- 72	- 2.8
Unclassified <sup>2</sup>	1,037	35	1,052	1,087	+ 50	+ 4.8
Regional Campuses Total	3,585	1,878	1,685	3,563	- 22	- 0.6
<u>Credit Extension</u>	16	-	21	21	+ 5	+31.3
University-Total Undergraduate Level	16,292	13,464	2,816	16,280	- 12	- 0.1

	Undergraduate						Unclassified			
	Fall 1984	Fall 1985			Change in Headcount		Fall 1984	Fall 1985	Change in Headcount	
		FT	PT	Total	#	%			#	%
University of Connecticut at:										
Avery Point	442	318	93	411	- 31	- 7.0	167	157	- 10	- 6.0
Hartford	754	601	206	807	+ 53	+ 7.0	223	260	- 37	-16.6
Stamford	718	402	242	644	- 74	-10.3	516	525	+ 9	+ 1.7
Torrington	156	---	---	---	---	---	52	---	---	---
Waterbury	478	440	68	508	+ 30	+ 6.3	79	94	+ 15	+19.0
LCC for HE	---	82	24	106	---	---	---	51	---	---
Total	2,548	1,843	633	2,476	- 72	- 2.8	1,037	1,087	+ 50	+ 4.8

<sup>1</sup>For the School of Business, Junior year admission is being phased in.

<sup>2</sup>For 1985, includes 190 graduate level unclassified students.

(continued)



The University of Connecticut  
Total University  
Comparison of Fall 1984 and Fall 1985 Enrollment

	Graduate - Full-time & Part-time					
	Fall 1984	Fall 1985			Change in Total Headcount	
		FT	PT	Total	#	%
Agriculture & Natural Resources	149	102	42	144	- 5	- 3.4
Allied Health	31	4	19	23	- 8	-25.8
Business Administration - Storrs	138	145	24	169	+ 31	+22.5
Hartford	418	13	417	430	+ 12	+ 2.9
Stamford	374	9	356	365	- 9	- 2.4
Danbury	182	7	145	152	- 30	-16.5
Sub-total - Business Admin.	1,112	174	942	1,116	+ 4	+ 0.4
Education (includes 6th Year)	908	255	667	922	+ 14	+ 1.5
Engineering	370	231	146	377	+ 7	+ 1.9
Family Studies	55	30	16	46	- 9	-16.4
Fine Arts	99	46	36	82	- 17	-17.2
Health Center - Biomedical Science	142	89	63	152	+ 10	+ 7.0
Liberal Arts & Sciences	1,145	811	295	1,106	- 39	- 3.4
Nursing	107	37	81	118	+ 11	+10.3
Pharmacy	61	49	10	59	- 2	- 3.3
Social Work	508	553	-	553	+ 45	+ 8.9
Sub-total - Degree	4,687	2,381	2,317	4,698	+ 11	+ 0.2
Unclassified - Storrs	606	27	557	584	- 22	- 3.6
Other Locations	156	-	196	196	+ 40	+25.6
Social Work	462	5	496	501	+ 39	+ 8.4
MBA	67	-	101	101	+ 34	+50.7
Sub-total - Non-Degree	1,291	32	1,350	1,382	+ 91	+ 7.0
Total - All Graduate Level	5,978	2,413	3,667	6,080	+102	+ 1.7
School of Law	706	444	259	703	- 3	- 0.4

All Students, by Full-time/Part-time Status and Sex					
		Fall 1984	Fall 1985	Change	
				#	%
Undergraduate Level	Full-time	13,746	13,455	-291	- 2.1
	Part-time	2,546	2,641	+ 95	+ 3.7
	Male	7,813	7,728	- 85	- 1.1
	Female	8,479	8,368	-111	- 1.3
Graduate Level	Full-time	2,311	2,420	+109	+ 4.7
	Part-time	3,667	3,844	+177	+ 4.8
	Male	2,698	2,775	+ 77	+ 2.9
	Female	3,280	3,489	+209	+ 6.4
School of Law	Full-time	445	444	- 1	- 0.2
	Part-time	261	259	- 2	- 0.8
	Male	371	361	- 10	- 2.7
	Female	335	342	+ 7	+ 2.1
University Total	Full-time	16,502	16,319	-183	- 1.1
	Part-time	6,474	6,744	+270	+ 4.2
	Male	10,882	10,864	- 18	- 0.2
	Female	12,094	12,199	+105	+ 0.9
Total		22,976	23,063	+ 87	+ 0.4

Health Center				
		Fall 1984	Fall 1985	Change
				#
				%
<u>Medicine</u>				
Medical Students		348	353	+ 5
Interns & Residents		270	224	- 46
Sub-total		618	577	- 41
<u>Dental Medicine</u>				
Dental Students		162	160	- 2
Residents (postgraduates)		67	70	+ 3
Sub-total		229	230	+ 1
<u>Medical &amp; Dental Schools</u>				
Students		510	513	+ 3
Interns & Residents		337	297	- 40
Total		847	810	- 37

OIR/LET/CG/dlk  
December, 1985

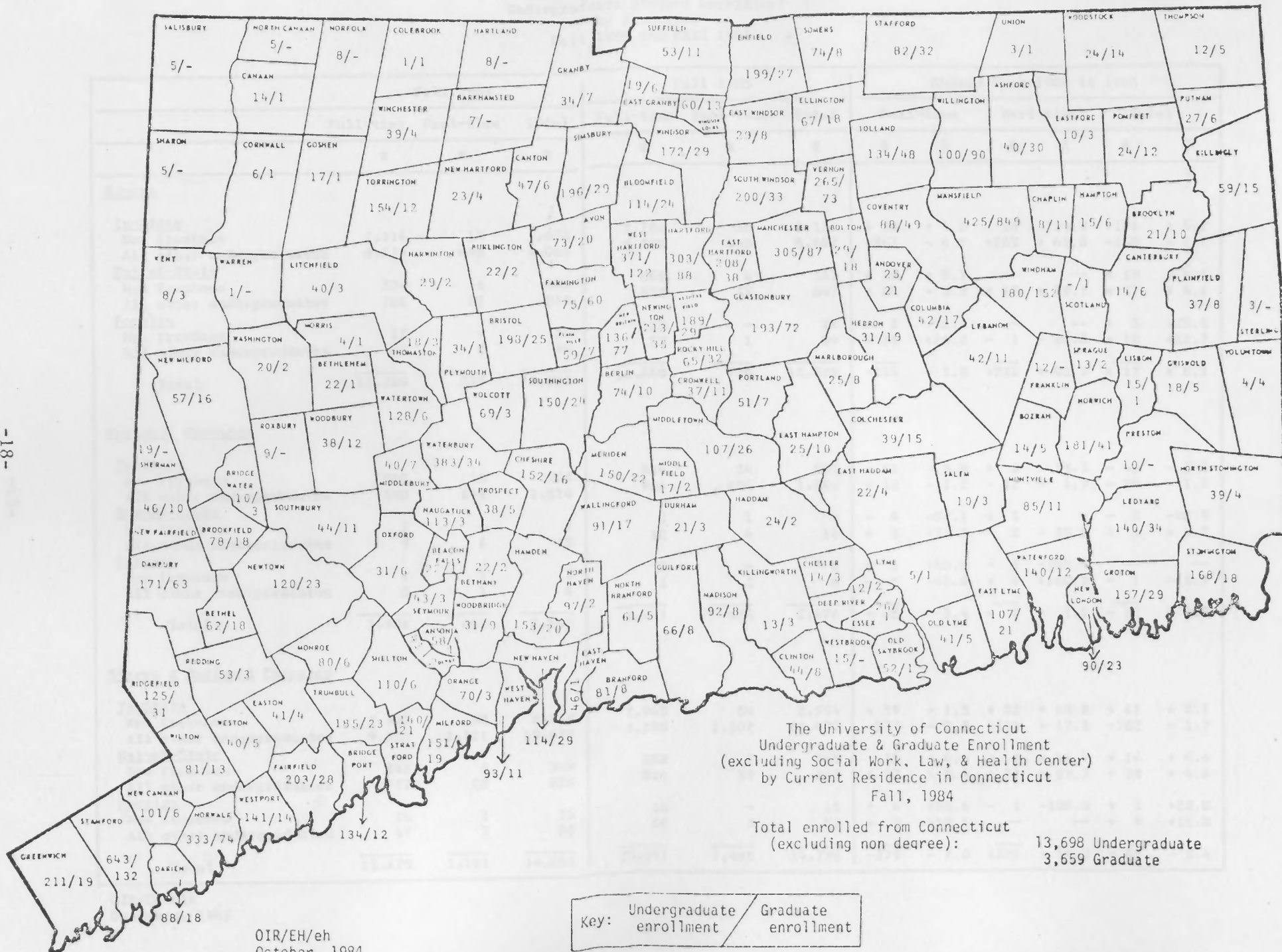

The University of Connecticut  
Storrs & Regional Campuses  
Undergraduate Student Enrollment  
by Residence  
Fall 1984 and Fall 1985

	Fall 1984			Fall 1985			Change from 1984 to 1985					
	Full-time	Part-time	Total	Full-time	Part-time	Total	Full-time		Part-time		Total	
	#	#	#	#	#	#	#	%	#	%	#	%
<u>Storrs</u>												
<u>In-State</u>												
New freshmen	2,016	14	2,030	2,106	30	2,136	+ 90	+ 4.5	+ 16	+114.3	+106	+ 5.2
All other undergraduates	8,570	495	9,065	8,209	698	8,907	-361	- 4.2	+203	+ 41.0	-158	- 1.7
<u>Out-of-State</u>												
New freshmen	336	6	342	355	6	361	+ 19	+ 5.7	--	--	+ 19	+ 5.6
All other undergraduates	788	22	810	812	35	847	+ 24	+ 3.0	+ 13	+ 59.1	+ 37	+ 4.6
<u>Foreign</u>												
New freshmen	12	-	12	15	-	15	+ 3	+25.0	--	--	+ 3	+25.0
All other undergraduates	42	2	44	53	1	54	+ 11	+26.2	- 1	- 50.0	+ 10	+22.7
Total	11,764	539	12,303	11,550	770	12,320	-214	- 1.8	+231	+ 42.9	+ 17	+ 0.1
<u>Regional Campuses</u>												
<u>In-State</u>												
New freshmen	885	18	903	834	24	858	- 51	- 5.8	+ 6	+ 33.3	- 45	- 5.0
All other undergraduates	998	616	1,614	936	604	1,590	- 12	- 1.2	- 12	- 1.9	- 24	- 1.5
<u>Out-of-State</u>												
New freshmen	7	-	7	3	1	4	- 4	-57.1	+ 1	x	- 3	-42.9
All other undergraduates	9	6	15	12	4	16	+ 3	+33.3	- 2	- 33.3	+ 1	+ 6.7
<u>Foreign</u>												
New freshmen	2	1	3	3	-	3	+ 1	+50.0	- 1	-100.0	--	--
All other undergraduates	5	1	6	3	2	5	- 2	-40.0	+ 1	+100.0	- 1	-16.7
Total	1,906	642	2,548	1,841	635	2,476	- 65	- 3.4	- 7	- 1.1	- 72	- 2.8
<u>Storrs &amp; Regional Campuses</u>												
<u>In-State</u>												
New freshmen	2,901	32	2,933	2,940	54	2,994	+ 39	+ 1.3	+ 22	+ 68.8	+ 61	+ 2.1
All other undergraduates	9,568	1,111	10,679	9,195	1,302	10,497	-373	- 3.9	+191	+ 17.2	-182	- 1.7
<u>Out-of-State</u>												
New freshmen	343	6	349	358	7	365	+ 15	+ 4.4	+ 1	+ 16.7	+ 16	+ 4.6
All other undergraduates	797	28	825	824	39	863	+ 27	+ 3.4	+ 11	+ 39.3	+ 38	+ 4.6
<u>Foreign</u>												
New freshmen	14	1	15	18	-	18	+ 4	+28.6	- 1	-100.0	+ 3	+20.0
All other undergraduates	47	3	50	56	3	59	+ 9	+19.1	--	--	+ 9	+18.0
Total	13,670	1,181	14,851	13,391	1,405	14,796	-279	- 2.0	+224	+ 19.0	- 55	- 0.4



-20-

OIR/LET/dlk  
November, 1985  
<sup>1</sup>Excludes Residents and Interns.

The University of Connecticut  
Storrs Campus  
Undergraduate Enrollment  
By School/College,  
by Minority, and by Male/Female  
Fall 1985

School/College	Black	Native American	Asian American	Hispanic	Total Enrollment	# Male	# Female
Ratcliffe Hicks	1	-	-	-	53	34	19
Agriculture & Natural Resources	5	1	3	4	484	200	284
Allied Health	25	1	5	12	412	63	349
Business Admin.	42	2	12	18	1,219	600	619
Education	6	-	2	2	450	149	301
Engineering	24	4	63	27	1,493	1,250	243
Family Studies	21	-	9	6	465	41	424
Fine Arts	15	2	13	6	483	188	295
General Studies	-	-	-	-	59	10	49
Liberal Arts & Sciences	225	12	97	130	6,334	3,153	3,181
Nursing	14	1	5	10	470	19	451
Pharmacy	3	1	18	2	398	136	262
<b>Total</b>	<b>381</b>	<b>24</b>	<b>227</b>	<b>217</b>	<b>12,320</b>	<b>5,843</b>	<b>6,477</b>

Regional Campuses and Center  
Undergraduate Enrollment  
By Location, by Minority, and by Male/Female  
Fall 1985

Location	Black	Native American	Asian American	Hispanic	Total Enrollment	# Male	# Female
Avery Point	9	1	6	13	411	214	197
Hartford	43	2	24	26	807	382	425
Stamford	23	1	22	19	644	269	375
Waterbury	4	-	15	4	508	263	245
<b>Total</b>	<b>79</b>	<b>4</b>	<b>67</b>	<b>62</b>	<b>2,370</b>	<b>1,128</b>	<b>1,242</b>
Litchfield County Center for Higher Education	-	1	2	2	106	47	59

OIR/LET/dlk  
December, 1985

The University of Connecticut  
Storrs Campus  
Undergraduate Enrollment  
By Major, by Class, and by Full-time/Part-time  
Fall 1985

School/Department	F	S	Jr	Sr	All FT	PT	FT & PT
<u>Agriculture &amp; Natural Resources</u>							
Ratcliffe Hicks:							
Animal Science	10	16	-	-	26	2	28
Horticulture	10	11	1	-	22	1	23
Undecided	2	-	-	-	2	-	2
Sub-total	22	27	1	-	50	3	53
Agriculture & Natural Resources	8	8	2	3	21	1	22
Ag. Economics & Rural Sociology	4	1	6	13	24	1	25
Agricultural Engineering	-	-	1	3	4	1	5
Animal Science	40	34	48	49	171	4	175
Landscape Design	9	4	15	17	45	7	52
Nutritional Sciences	3	9	19	21	52	4	56
Pathobiology	8	8	24	14	54	2	56
Plant Science:							
Agronomy	1	4	5	4	14	1	15
Environmental Horticulture	3	9	10	13	35	4	39
Renewable Natural Resources	1	7	9	18	35	3	38
Undecided	-	-	1	-	1	-	1
Sub-total	77	84	140	155	456	28	484
Total Ag. & Natural Res.	99	111	141	155	506	31	537
<u>Allied Health</u>							
Clinical Dietetics	8	15	17	17	57	6	63
Medical Technology	19	21	26	35	101	4	105
Physical Therapy	46	29	61	84	220	21	241
Undecided	-	-	2	1	3	-	3
Total Allied Health	73	65	106	137	381	31	412
<u>Business Administration<sup>1</sup></u>							
Accounting	1	4	154	145	304	24	328
Business, General	-	6	88	31	125	17	142
Finance	-	2	139	146	287	27	314
Real Estate & Urban Economics	-	2	15	17	34	-	34
Risk & Insurance	-	-	5	3	8	1	9
Management & Info. Systems	-	-	2	7	9	-	9
Management & Organization	-	-	-	1	1	-	1
Health Systems	-	1	13	15	29	1	30
Management & Human Resources Devel.	-	-	58	43	101	10	111
Marketing	-	6	101	104	211	25	236
Undecided	-	-	2	2	4	1	5
Total Business Admin.	1	21	577	514	1,113	106	1,219
<u>Education</u>							
Curriculum & Instruction:							
Elementary Education	-	1	43	39	83	4	87
Secondary	-	-	21	29	50	2	52
Educational Psychology:							
Rehabilitation	-	1	7	7	15	-	15
Special Education	-	2	21	14	37	3	40
Higher, Technical & Adult:							
Business Ed.	-	-	-	2	2	-	2
Home Economics Ed.	-	-	-	4	4	1	5
Sport & Leisure Studies:							
Recreational Services	1	2	7	15	25	1	26
Sport & Leisure Studies	75	52	37	37	201	18	219
Undecided	1	-	2	1	4	-	4
Total Education	77	58	138	148	421	29	450

<sup>1</sup>Junior Year admission is being phased in.

(continued)

The University of Connecticut  
Storrs Campus  
Undergraduate Enrollment  
By Major, by Class, and by Full-time/Part-time  
Fall 1985

School/Department	F	S	Jr	Sr	All FT	PT	FT & PT
<u>Engineering</u>							
Chemical Engineering	26	24	23	68	141	12	153
Civil Engineering	23	12	34	48	117	9	126
Computer Science	72	46	61	111	290	24	314
Electrical Engineering	106	59	116	133	414	29	443
Mechanical Engineering	75	64	99	169	407	23	430
Mechanical Technology	1	-	2	8	11	1	12
Undecided	9	2	3	1	15	-	15
Total Engineering	312	207	338	538	1,395	98	1,493
<u>Family Studies</u>							
Design & Resource Management	19	36	46	61	162	15	177
Home Economics, General	-	-	-	1	1	-	1
Human Development & Family Rel.	34	52	83	88	257	19	276
Undecided	2	7	2	-	11	-	11
Total Family Studies	55	95	131	150	431	34	465
<u>Fine Arts</u>							
Art:							
Art, General Program	1	7	3	4	15	1	16
Ceramics	1	-	2	1	4	1	5
Graphics	37	55	47	57	196	13	209
Painting	3	4	5	6	18	4	22
Photography	3	4	5	6	18	1	19
Printmaking	-	1	-	4	5	-	5
Sculpture	-	1	1	-	2	-	2
Undecided	5	2	3	-	10	3	13
Sub-total	50	74	66	78	268	23	291
Dramatic Arts:							
Acting	10	12	14	19	55	2	57
Directing	1	-	1	-	2	-	2
Drama, General Program	3	3	9	10	25	3	28
Puppetry	-	1	2	1	4	-	4
Technical Design	7	1	4	2	14	-	14
Sub-total	21	17	30	32	100	5	105
Music:							
Applied	7	10	5	2	24	2	26
Composition	2	-	1	-	3	-	3
Education (FA)	15	13	4	5	37	-	37
Music, General Program	4	8	1	5	18	2	20
Music Theory	1	-	-	-	1	-	1
Sub-total	29	31	11	12	83	4	87
Total Fine Arts	100	122	107	122	451	32	483
<u>General Studies</u>							
	-	-	2	1	3	56	59
<u>Liberal Arts &amp; Sciences</u>							
Anthropology	3	1	7	4	15	-	15
Art History	1	1	8	1	11	2	13
Biological Sciences	253	135	141	130	659	43	702
Biophysics	8	3	3	-	14	-	14
Chemistry	42	32	41	45	160	10	170
Communication Sciences	80	64	139	126	409	27	436
Economics	42	84	226	200	552	23	575
English	80	75	121	100	376	23	399
Geography	2	1	10	12	25	-	25
Geology/Geophysics	3	6	11	9	29	3	32
History	25	22	40	41	128	8	136
Individualized Major	1	1	17	29	48	5	53
Journalism	47	29	24	15	115	3	118
Latin American Studies	-	4	-	3	7	-	7
Linguistics/Philosophy	2	2	2	-	6	-	6

(continued)

The University of Connecticut  
Storrs Campus  
Undergraduate Enrollment  
By Major, by Class, and by Full-time/Part-time  
Fall 1985

School/Department	F	S	Jr	Sr	All FT	PT	FT & PT
<u>Liberal Arts &amp; Sciences (cont.)</u>							
Mathematics	105	74	70	64	313	22	335
Math/Actuarial	12	19	33	52	116	5	121
Math/Statistics	8	4	8	8	28	3	31
Middle Eastern Studies	-	1	-	2	3	-	3
Modern & Classical Languages:							
Classics	3	3	1	-	7	-	7
French	18	20	15	4	57	-	57
German	1	2	11	5	19	-	19
Italian	-	-	5	6	11	-	11
Portuguese	-	1	-	-	1	-	1
Russian	1	2	1	-	4	1	5
Slavic & E. European Studies	-	2	3	3	8	-	8
Spanish	13	15	12	10	50	1	51
Philosophy	6	7	6	3	22	1	23
Physics	32	25	28	16	101	3	104
Political Science	122	91	143	131	487	8	495
Psychology	131	91	114	101	437	19	456
Sociology	11	11	19	33	74	1	75
Statistics	2	4	3	1	10	-	10
Urban Studies	-	-	3	6	9	1	10
Undecided	913	668	153	39	1,773	38	1,811
Total Liberal Arts & Sci.	1,967	1,500	1,418	1,199	6,084	250	6,334
<u>Nursing</u>							
Nursing	71	106	109	96	382	88	470
<u>Pharmacy</u>							
Pharmacy	98	67	68	150	383	15	398
<u>Summary - Storrs Campus</u>							
Ratcliffe Hicks	22	27	1	-	50	3	53
Agriculture & Natural Resources	77	84	140	155	456	28	484
Allied Health	73	65	106	137	381	31	412
Business Administration	1	21	577	514	1,113	106	1,219
Education	77	58	138	148	421	29	450
Engineering	312	207	338	538	1,395	98	1,493
Family Studies	55	95	131	150	431	34	465
Fine Arts	100	122	107	122	451	32	483
General Studies	-	-	2	1	3	56	59
Liberal Arts & Sciences	1,967	1,500	1,418	1,199	6,084	250	6,334
Nursing	71	106	109	96	382	88	470
Pharmacy	98	67	68	150	383	15	398
Total Storrs Campus	2,853	2,352	3,135	3,210	11,550	770	12,320

Regional Campuses and Center  
Undergraduate Enrollment  
By Location, by Class, and by Full-time/Part-time  
Fall 1985

Location	F	S	Jr	Sr	ALL FT	PT	FT & PT
Avery Point	186	109	17	5	317	94	411
Hartford	370	192	28	11	601	206	807
Stamford	205	131	43	23	402	242	644
Waterbury	254	166	14	6	440	68	508
Total Regional Campuses	1,015	598	102	45	1,760	610	2,370
Litchfield County Center for Higher Education	38	30	8	4	80	26	106



The University of Connecticut  
Regional Campuses and Center Enrollment,<sup>1</sup> by School  
Fall Semester 1977 to 1985

School/College	Avery Point	Hartford	Stamford	Torrington	Waterbury	Total	LCC for HE
<b>Agriculture &amp; Natural Resources:</b>							
1977	37	65	48	23	53	226	--
1978	35	57	34	19	35	180	--
1979	36	53	32	7	39	167	--
1980	23	43	29	7	39	141	--
1981	23	60	24	23	42	172	--
1982	17	48	20	22	27	134	--
1983	15	24	21	12	22	94	--
1984	10	17	15	9	16	67	--
1985	16	15	19	-	13	63	6
<b>Allied Health:</b>							
1977	2	4	1	-	2	9	--
1978	1	3	4	-	6	14	--
1979	2	4	2	2	4	14	--
1980	2	4	2	1	1	10	--
1981	1	5	-	4	6	16	--
1982	-	2	1	-	4	7	--
1983	1	4	2	-	7	14	--
1984	1	3	2	1	8	15	--
1985	2	3	-	-	3	8	--
<b>Business Admin.:</b>							
1977	46	124	136	14	72	392	--
1978	47	152	125	26	72	422	--
1979	25	86	76	16	56	259	--
1980	22	76	60	8	33	199	--
1981	20	61	60	7	31	179	--
1982	19	45	52	5	32	153	--
1983	18	44	52	6	39	159	--
1984 <sup>2</sup>	11	23	45	5	13	97	--
1985	2	4	16	-	3	25	--
<b>Education:</b>							
1977	7	4	4	-	6	21	--
1978	8	3	6	1	4	22	--
1979	2	5	1	-	1	9	--
1980	5	5	1	1	-	12	--
1981	8	3	3	1	-	15	--
1982	11	7	4	3	2	27	--
1983	11	5	2	2	4	24	--
1984	8	11	3	3	14	39	--
1985	9	10	3	-	5	27	--
<b>Engineering:</b>							
1977	60	114	69	18	106	367	--
1978	54	156	85	19	108	422	--
1979	45	135	59	18	87	344	--
1980	54	128	48	15	83	328	--
1981	73	149	58	21	101	402	--
1982	74	166	61	23	115	439	--
1983	71	128	56	18	91	364	--
1984	64	73	30	10	63	240	--
1985	52	74	29	--	50	205	8
<b>Family Studies:</b>							
1977	8	15	9	5	12	49	--
1978	8	17	10	6	9	50	--
1979	12	13	6	3	10	44	--
1980	15	6	10	3	8	42	--
1981	11	12	8	4	8	43	--
1982	11	15	8	4	8	46	--
1983	7	18	7	3	8	43	--
1984	6	20	13	5	16	60	--
1985	16	20	15	-	12	63	2

(continued)

<sup>1</sup>Includes only undergraduate students; excludes non-degree students.

<sup>2</sup>Junior year admission is being phased in.

The University of Connecticut  
Regional Campuses and Center Enrollment<sup>1</sup>, by School  
Fall Semester 1977 to 1985

School/College	Avery Point	Hartford	Stamford	Torrington	Waterbury	Total	LCC for HE
<b>Fine Arts:</b>							
1977	8	18	16	1	7	50	--
1978	8	24	8	9	12	61	--
1979	6	23	13	2	9	53	--
1980	9	22	20	-	12	63	--
1981	9	27	22	3	12	73	--
1982	12	27	21	4	5	69	--
1983	14	11	13	2	12	52	--
1984	8	14	11	5	5	43	--
1985	6	11	7	-	5	29	2
<b>General Studies:</b>							
1977	-	-	27	-	-	27	--
1978	-	-	35	-	-	35	--
1979	-	2	57	5	4	68	--
1980	-	23	103	11	9	146	--
1981	25	56	143	9	13	246	--
1982	45	98	182	15	18	358	--
1983	58	106	210	19	36	429	--
1984	73	122	205	27	38	465	--
1985	59	146	158	--	48	411	21
<b>Liberal Arts &amp; Sciences:</b>							
1977	159	436	286	92	276	1,249	--
1978	180	430	268	86	264	1,228	--
1979	217	429	283	60	253	1,242	--
1980	235	466	281	73	261	1,316	--
1981	230	535	323	101	322	1,511	--
1982	256	556	352	100	329	1,593	--
1983	231	462	348	98	288	1,427	--
1984	243	442	387	89	278	1,439	--
1985	236	488	393	--	334	1,451	66
<b>Nursing:</b>							
1977	1	7	7	-	5	20	--
1978	3	10	-	2	13	28	--
1979	4	12	2	-	13	31	--
1980	3	21	-	3	6	33	--
1981	9	17	3	8	8	45	--
1982	3	16	2	4	15	40	--
1983	7	14	1	2	11	35	--
1984	12	25	5	1	11	54	--
1985	10	28	2	-	9	49	--
<b>Pharmacy:</b>							
1977	4	4	8	5	10	31	--
1978	1	9	5	1	11	27	--
1979	3	12	5	1	21	42	--
1980	3	8	3	1	9	4	--
1981	4	5	1	2	12	24	--
1982	5	6	2	1	8	22	--
1983	3	5	3	-	7	18	--
1984	6	4	2	1	16	29	--
1985	3	8	2	-	26	39	1
<b>Total</b>							
1977	332	791	611	158	549	2,441	--
1978	345	861	580	169	534	2,489	--
1979	352	774	536	114	497	2,273	--
1980	371	802	557	123	471	2,324	--
1981	413	930	645	183	555	2,726	--
1982	453	986	705	181	563	2,888	--
1983	436	821	715	162	525	2,659	--
1984	442	754	718	156	478	2,548	--
1985	411	807	644	---	508	2,370	106

OIR/LET/dlk

December, 1985

<sup>1</sup>Includes only undergraduate students; excludes non-degree students.

The University of Connecticut  
(excluding Health Center)  
Summer Session Enrollment  
(all sessions)  
Selected Years 1975-1985

	1975	1980	1983	1984	1985
<u>Undergraduates</u>					
Agriculture & Natural Resources	196	182	137	163	144
Allied Health	145	202	193	184	138
Business Administration	536	561	668	671	537
Education	179	91	87	104	138
Engineering	332	530	674	613	519
Family Studies	129	99	101	121	164
Fine Arts	126	86	72	69	105
General Studies	---	67	242	263	285
Liberal Arts & Sciences	1,406	1,292	1,677	1,939	2,177
Nursing	172	126	184	198	198
Pharmacy	99	112	79	71	136
Non-degree	951	1,472	2,015	2,332	2,986
Credit Extension	---	---	143	2	23
Total	4,271	4,820	6,272	6,730	7,550
<u>Graduate and Professional</u>					
Degree	1,058	924	816	730	754
Non-Degree	917	1,134	760	916	794
School of Social Work	286	230	225	317	402
School of Law	213	216	246	231	250
MBA Programs	806	938	923	806	746
Credit Extension	---	---	116	55	108
Total	3,280	3,442	3,086	3,055	3,054
Grand Total	7,551	8,262	9,358	9,785	10,604

OIR/DLK/dlk  
November, 1985

Source: Registrar's Office



The University of Connecticut  
Storrs and Regional Campuses  
Transfer Students  
Selected Years, Fall 1975-1985

Storrs Campus					
School/College	Fall 1975	Fall 1980	Fall 1983	Fall 1984	Fall 1985
Agriculture & Natural Resources	67	61	49	33	26
Allied Health	12	19	32	22	27
Business Administration	91	39	48	33	37
Education	33	27	18	30	21
Engineering	71	82	78	83	81
Family Studies	41	26	19	33	23
Fine Arts	46	44	41	26	30
Liberal Arts & Sciences	261	270	380	261	292
Nursing	1	30	25	11	10
Pharmacy	1	10	22	16	20
Sub-total, Storrs	624	608	712	548	567

Regional Campuses					
	Fall 1975	Fall 1980	Fall 1983	Fall 1984	Fall 1985
All Schools	192	197	186	207	209
Total, Storrs and Regional Campuses	816	805	898	755	776

OIR/DLK/dlk  
November, 1985

Source: Based on number of paid deposits, as reported by the Admissions Office.

The University of Connecticut  
Storrs, Regional Campuses, and Center  
Age Distribution, Undergraduate Students<sup>1</sup>  
Fall 1985

	Age																	
	15 - 19		20 - 24		25 - 29		30 - 34		35 - 39		40 - 44		45 - 59		60+		Total	
	M	F	M	F	M	F	M	F	M	F	M	F	M	F	M	F	M	F
<b>Storrs:</b>																		
Full-time	2,024	2,514	3,220	3,340	216	124	59	30	9	27	2	12	-	8	-	1	5,530	6,056
Part-time	43	46	394	310	70	76	28	50	16	30	6	34	8	18	1	1	571	565
Total	2,072	2,560	3,614	3,650	286	200	87	80	25	57	8	46	8	26	1	2	6,101	6,621
	36.4%		57.1%		3.8%		1.3%		0.6%		0.4%		0.3%					
<b>Regional Campuses:</b>																		
<b>Avery Point</b>																		
Full-time	137	94	30	32	4	13	1	6	1	1	-	-	-	-	-	-	173	146
Part-time	12	16	30	29	24	19	5	17	11	16	11	11	6	11	1	2	100	121
Total	149	110	60	61	28	32	6	23	12	17	11	11	6	11	1	2	273	267
	48.0%		22.4%		11.1%		5.4%		5.4%		4.1%		3.1%		0.6%			
<b>Hartford</b>																		
Full-time	226	218	87	45	11	13	2	4	-	3	-	1	-	1	-	-	326	285
Part-time	29	18	78	52	33	30	9	43	15	39	5	21	6	30	-	6	175	239
Total	255	236	165	97	44	43	11	47	15	42	5	22	6	31	-	6	501	524
	47.9%		25.6%		8.5%		5.7%		5.6%		2.6%		3.6%		0.6%			
<b>Stamford</b>																		
Full-time	125	115	68	76	9	11	-	4	-	2	-	1	-	1	-	-	202	210
Part-time	53	36	133	117	33	61	26	53	9	36	7	41	7	40	-	4	268	388
Total	178	151	201	193	42	72	26	57	9	38	7	42	7	41	-	4	470	598
	30.8%		36.9%		10.7%		7.8%		4.4%		4.6%		4.5%		0.4%			
<b>Waterbury</b>																		
Full-time	193	169	44	20	7	4	-	3	2	-	-	-	1	-	-	-	247	196
Part-time	12	12	31	15	8	9	8	10	3	11	1	12	2	15	-	-	65	84
Total	205	181	75	35	15	13	8	13	5	11	1	12	3	15	-	-	312	280
	65.2%		18.6%		4.7%		3.5%		2.7%		2.2%		3.0%					
<b>LCC for HE:</b>																		
Full-time	21	29	15	8	3	4	-	1	-	1	-	1	-	-	1	-	40	44
Part-time	8	7	12	4	7	4	2	3	2	6	-	5	-	5	-	-	31	34
Total	29	36	27	12	10	8	2	4	2	7	-	6	-	5	1	-	71	78
	43.6%		26.2%		12.1%		4.0%		6.0%		4.0%		3.4%		0.7%			
<b>Storrs &amp; Other Locations:</b>																		
Full-time	2,726	3,139	3,464	3,521	250	169	62	48	12	34	2	15	1	10	1	1	6,518	6,937
Part-time	162	135	678	527	175	199	78	176	56	138	30	124	29	119	2	13	1,210	1,431
Total	2,888	3,274	4,142	4,048	425	368	140	224	68	172	32	139	30	129	3	14	7,728	8,368
	38.3%		50.9%		4.9%		2.3%		1.5%		1.1%		1.0%		0.1%			

OIR/CG/dlk

December, 1985

<sup>1</sup>Includes Full-time, Part-time and Unclassified Undergraduate Students.

The University of Connecticut  
Storrs, Regional Campuses, and Center  
Applied, Admitted, and Deposits Paid  
Selected Years 1975-1985

		1975	1980	1983	1984	1985
<u>Applied:</u>						
	Freshmen	13,807	11,460	12,763	12,535	12,281
	Transfers <sup>1</sup>	3,299	2,284	2,065	1,953	1,994
	Total	17,106	13,744	14,828	14,488	14,275
<u>Admitted:</u>						
Storrs:	Freshmen	4,820	5,253	6,431	6,448	6,716
	Transfers <sup>1</sup>	876	924	1,056	903	938
		5,696	6,177	7,487	7,351	7,654
Regional Campuses and Center:	Freshmen	2,701	2,238	2,183	2,377	2,627
	Transfers <sup>1</sup>	342	327	284	326	444
		3,043	2,565	2,467	2,703	3,071
	Total	8,739	8,742	9,954	10,054	10,725
<u>Deposits Paid:</u>						
Storrs:	Freshmen	2,283	2,283	2,516	2,394	2,540
	Transfers <sup>1</sup>	624	608	689	541	567
		2,907	2,891	3,205	2,935	3,107
Regional Campuses:						
	Freshmen					
	Avery Point	190	149	174	174	147
	Hartford	484	369	302	273	333
	Stamford	289	163	173	173	161
	Torrington	74	52	51	51	--
	Waterbury	344	246	226	241	231
Center:						
	Litchfield County Center for Higher Education	--	--	--	--	33
		1,381	979	926	912	905
Regional Campuses:						
	Transfers <sup>1</sup>					
	Avery Point	30	40	29	48	44
	Hartford	50	73	61	62	76
	Stamford	70	47	54	61	52
	Torrington	5	16	13	10	--
	Waterbury	26	21	29	28	29
Center:						
	Litchfield County Center for Higher Education	--	--	--	--	8
		181	197	186	209	209
	Total	4,469	4,067	4,317	4,056	4,221

OIR/AQ/dlk  
November, 1985

Source: Admissions Office Annual Reports.

<sup>1</sup>Transfers entering the Bachelor of General Studies program are not included in these figures.

The University of Connecticut  
Storrs and Regional Campuses  
Entering Freshmen Profile  
Fall 1985

SAT Scores	Admitted				Registered			
	Verbal		Math		Verbal		Math	
	#	% of Total	#	% of Total	#	% of Total	#	% of Total
<u>Storrs</u>								
700-800	109	1.6	432	6.4	15	0.6	103	4.1
600-699	895	13.4	2,075	30.9	263	10.4	678	26.7
500-599	2,751	41.0	2,893	43.2	965	38.0	1,135	44.7
400-499	2,454	36.6	1,171	17.5	1,023	40.3	540	21.3
Below 400	495	7.4	133	2.0	271	10.7	81	3.2
Sub-total	6,704	100.0	6,704	100.0	2,537	100.0	2,537	100.0
	Mean V-513		Mean M-569		Mean V-500		Mean M-556	
<u>Regional Campuses</u>								
700-800	5	0.2	21	0.8	4	0.4	11	1.2
600-699	88	3.3	250	9.5	38	4.2	108	12.0
500-599	571	21.7	952	36.2	209	23.3	326	36.3
400-499	1,301	49.4	1,085	41.2	393	43.8	315	35.1
Below 400	668	25.4	325	12.3	254	28.3	138	15.4
Sub-total	2,633	100.0	2,633	100.0	898	100.0	898	100.0
	Mean V-447		Mean M-490		Mean V-447		Mean M-494	
<u>Storrs &amp; Regional Campuses</u>								
700-800	114	1.2	453	4.8	19	0.5	114	3.3
600-699	983	10.5	2,325	24.9	301	8.8	786	22.9
500-599	3,322	35.6	3,845	41.2	1,174	34.2	1,461	42.5
400-499	3,755	40.2	2,256	24.2	1,416	41.2	855	24.9
Below 400	1,163	12.5	458	4.9	525	15.3	219	6.4
Total	9,337	100.0	9,337	100.0	3,435	100.0	3,435	100.0
	Mean V-494		Mean M-546		Mean V-485		Mean M-540	

High School Rank	Admitted		Registered	
	#	% of Total	#	% of Total
<u>Storrs</u>				
90-99%ile	2,369	35.3	748	29.5
80-89%ile	2,059	30.7	730	28.8
70-79%ile	1,172	17.5	473	18.6
Below 70%ile or no Rank	1,104	16.5	586	23.1
Sub-total	6,704	100.0	2,537	100.0
	Mean 83	Median 86	Mean 82	Median 84
<u>Regional Campuses</u>				
90-99%ile	176	6.7	103	11.5
80-89%ile	313	11.9	166	18.5
70-79%ile	499	19.0	147	16.4
Below 70%ile or no Rank	1,645	62.4	482	53.6
Sub-total	2,633	100.0	898	100.0
	Mean 63	Median 65	Mean 66	Median 69
<u>Storrs &amp; Regional Campuses</u>				
90-99%ile	2,545	27.3	851	24.8
80-89%ile	2,372	25.4	896	26.1
70-79%ile	1,671	17.9	620	18.0
Below 70%ile or no Rank	2,749	29.4	1,068	31.1
Total	9,337	100.0	3,435	100.0
	Mean 77	Median 82	Mean 77	Median 82

OIR/AQ/dlk  
December, 1985

Source: Admissions Office Annual Report

The University of Connecticut  
Storrs and Regional Campuses  
Mean SAT Scores & Class Rankings  
Entering Freshmen  
Selected Years, 1975-1985

School/College	SAT		Decile	Number of Freshmen		Total
	Verbal	Math	Class Rank	Men	Women	
<b>Agriculture &amp; Natural Resources</b>						
1975	522	551	79.6	98	76	142
1980	493	531	80.6	56	72	128
1981	478	528	78.0	49	60	109
1982	512	549	82.4	34	47	81
1983	501	537	80.5	29	57	86
1984	512	539	82.0	27	34	61
1985	486	544	78.2	22	35	57
<b>Allied Health</b>						
1975	522	553	88.3	8	73	81
1980	509	561	88.7	6	57	63
1981	508	548	91.9	9	57	66
1982	523	560	90.1	11	63	74
1983	515	560	90.7	12	66	78
1984	514	555	89.3	4	56	60
1985	521	526	90.6	3	61	64
<b>Business Admin.<sup>1</sup></b>						
1975	489	554	78.7	198	84	282
1980	493	553	83.4	185	177	362
1981	489	545	84.8	181	204	385
1982	504	553	85.0	177	205	382
1983	502	560	85.9	191	209	400
<b>Engineering</b>						
1975	518	613	83.0	208	27	235
1980	512	611	89.0	253	76	329
1981	515	603	88.7	286	91	377
1982	536	618	90.7	217	96	313
1983	529	624	90.3	242	90	332
1984	532	631	90.9	224	56	280
1985	532	629	89.6	253	51	304
<b>Fine Arts</b>						
1975	533	548	79.6	26	72	98
1980	491	506	79.2	45	72	117
1981	496	504	79.1	31	66	97
1982	490	499	79.5	33	61	94
1983	500	519	79.4	43	76	119
1984	484	502	76.0	39	54	93
1985	491	509	75.9	32	45	77
<b>Family Studies</b>						
1975	491	525	83.6	1	50	51
1980	482	488	79.7	1	24	25
1981	504	503	78.0	--	26	26
1982	467	459	73.1	1	23	24
1983	491	513	83.9	1	26	27
1984	489	508	79.8	15	66	81
1985	472	502	77.2	6	36	42

(continued)

<sup>1</sup>In 1984 the School of Business Administration began admitting students at the Junior level, so there are no entering Freshmen scores beyond 1983.



The University of Connecticut  
Storrs and Regional Campuses  
Mean SAT Scores & Class Rankings  
Entering Freshmen  
Selected Years, 1975-1985

School/College	SAT		Decile	Number of Freshmen		Total
	Verbal	Math	Class Rank	Men	Women	
<b>Liberal Arts &amp; Sci.</b>						
1975	526	564	83.8	551	579	1,130
1980	496	536	79.4	473	589	1,062
1981	496	538	80.3	588	645	1,233
1982	508	540	81.1	557	680	1,237
1983	493	539	80.0	587	677	1,264
1984	499	546	80.9	705	882	1,587
1985	498	551	79.8	839	924	1,763
<b>Nursing</b>						
1975	501	520	86.8	1	86	87
1980	461	516	86.9	1	95	96
1981	470	510	86.7	4	90	94
1982	510	516	88.0	1	82	83
1983	486	524	82.8	1	94	95
1984	463	495	83.3	3	70	73
1985	480	518	83.5	0	71	71
<b>Pharmacy</b>						
1975	520	583	88.5	53	60	113
1980	500	546	87.2	23	46	69
1981	497	571	80.8	23	39	62
1982	506	565	88.2	18	35	53
1983	481	555	87.3	20	51	71
1984	503	549	86.3	31	50	81
1985	500	552	86.9	21	71	92
<b>Summary - Storrs<sup>1</sup></b>						
1975	518	564	83.0	1,149	1,113	2,262
1980	495	546	82.3	1,061	1,218	2,279
1981	496	547	82.5	1,186	1,289	2,475
1982	510	550	83.5	1,061	1,305	2,366
1983	500	552	83.0	1,143	1,369	2,512
1984 <sup>2</sup>	500	551	82.0	1,081	1,306	2,387
1985 <sup>3</sup>	500	556	82.0	1,214	1,326	2,540
<b>Regional Campuses<sup>1</sup></b>						
1975	465	509	71.3	836	552	1,388
1980	453	495	68.6	551	427	978
1981	448	491	68.1	672	521	1,193
1982	454	504	69.5	708	557	1,265
1983	454	494	69.1	498	431	929
1984 <sup>2</sup>	454	494	67.3	490	422	912
1985 <sup>3</sup>	447	494	61.9	498	407	905
<b>Storrs and Regional<sup>1</sup> Campuses</b>						
1975	498	543	78.6	1,985	1,665	3,650
1980	482	531	78.1	1,612	1,645	3,257
1981	480	528	77.7	1,858	1,810	3,668
1982	490	534	78.5	1,769	1,862	3,631
1983	487	536	79.2	1,641	1,800	3,441
1984 <sup>2</sup>	487	535	77.9	1,582	1,740	3,322
1985 <sup>3</sup>	485	540	77.2	1,711	1,730	3,441

OIR/AQ/dlk

November, 1985

Source: Admissions Office Annual Report

<sup>1</sup>Includes 30 to 50 freshmen not covered in the School figures.

<sup>2</sup>Includes 71 Sport & Leisure Studies freshmen not covered in the School figures.

<sup>3</sup>Includes 70 Sport & Leisure Studies freshmen not covered in the School figures.

The University of Connecticut  
Storrs and Regional Campuses  
Retention of Entering Freshmen  
By Location at Entrance

	Storrs	Regional Campuses	Storrs and Regional Campuses
<u>Fall 1965 to Spring 1969</u>			
Entering Freshmen, Fall 1965	2,002	853	2,855
# Registered 8th Semester, Spring 1969	1,338	464	1,802
% Retention in Fourth Year	66.8	54.4	63.1
<u>Fall 1975 to Spring 1979</u>			
Entering Freshmen, Fall 1975	2,253	1,315	3,568
# Registered 8th Semester, Spring 1979	1,614	667	2,281
% Retention in Fourth Year	71.6	50.7	63.9
<u>Fall 1979 to Spring 1983</u>			
Entering Freshmen, Fall 1979	2,343	926	3,269
# Registered 8th Semester, Spring 1983	1,646	474	2,120
% Retention in Fourth Year	70.3	51.2	64.9
<u>Fall 1980 to Spring 1984</u>			
Entering Freshmen, Fall 1980	2,221	954	3,175
# Registered 8th Semester, Spring 1984	1,545	433	1,978
% Retention in Fourth Year	69.6	45.4	62.3
<u>Fall 1981 to Spring 1985</u>			
Entering Freshmen, Fall 1981	2,394	1,151	3,545
# Registered 8th Semester, Spring 1985	1,724	562	2,286
% Retention in Fourth Year	72.0	48.8	64.5

OIR/LET/DLK/dlk  
November, 1985

The University of Connecticut  
Degrees Conferred  
1882 - 1985

1882 - 1933			1934 - 1985						
	BACHELOR'S	MASTER'S		BACHELOR'S	MASTER'S	Ph.D.	J.D.	D.D.S.	M.D.
1882	---		1934	101	3				
1883	6 <sup>1</sup>		1935	92	4				
1884	6		1936	134	3				
1885	6		1937	141	4				
1886	14		1938	150	7				
1887	6		1939	150	6				
1888	9		1940	176	10				
1889	6		1941	191	9				
1890	13		1942	260	19				
1891	13		1943	247	13				
1892	N/A		1944	203	27				
1893	15		1945	205	31				
1894	8		1946	278	11				
1895	8		1947	379	26				
1896	10		1948	687	46				
1897	15		1949	1,040	69	3			
1898	14		1950	1,570	119	7	44		
1899	19		1951	1,242	169	5	66		
1900	18		1952	1,077	271	10	47		
1901	10		1953	1,053	237	19	57		
1902	11		1954	1,105	249	17	55		
1903	6		1955	1,067	242	32	55		
1904	8		1956	1,081	304	28	56		
1905	15		1957	1,166	296	34	54		
1906	15		1958	1,337	328	37	51		
1907	17		1959	1,367	337	48	51		
1908	18		1960	1,272	318	53	63		
1909	29		1961	1,218	331	34	54		
1910	27		1962	1,289	300	47	67		
1911	N/A		1963	1,438	416	63	70		
1912	7		1964	1,631	501	62	67		
1913	2		1965	1,665	566	85	58		
1914	15		1966	1,679	656	105	70		
1915	10		1967	1,725	720	119	101		
1916	N/A		1968	1,942	772	111	103		
1917	26		1969	2,177	775	151	125		
1918	11		1970	2,397	849	148	97		
1919	15		1971	2,408	981	158	105		
1920	24	1	1972	2,954	978	204	163	12	29
1921	38	2	1973	3,191	947	176	186	17	31
1922	53	3	1974	3,228	953	191	202	11	32
1923	58	4	1975	3,208	996	193	180	16	37
1924	45	2	1976	3,239	1,083	217	189	29	61
1925	66	5	1977	3,278	1,172	200	208	24	67
1926	64	3	1978	3,243	1,225	189	192	38	66
1927	77	4	1979	3,072	1,058	161	210	43	85
1928	74	1	1980	2,925	1,098	194	210	43	84
1929	95	4	1981	3,081	1,136	205	168	44	83
1930	92	0	1982	2,878	1,051	168	179	44	91
1931	105	0	1983	2,889	1,087	159	187	41	84
1932	82	4	1984	2,825	992	195	182	48	84
1933	109	1	1985	2,929	972	181	202	36	83
			Total	81,690	24,807	4,009	4,174	446	917

OIR/DLK/dlk  
November, 1985

<sup>1</sup>From 1883-1910 a "Certificate" was awarded rather than a "Degree"



The University of Connecticut  
Total University  
Degrees Conferred  
Selected Years, 1970-1985

Bachelors

	Bachelors				
	1970	1980	1983	1984	1985
Agriculture & Natural Resources	67	267	181	154	184
Allied Health	60	107	113	108	104
Business Administration	260	537	590	560	549
Education	204	235 <sup>1</sup>	125 <sup>1</sup>	151 <sup>1</sup>	128 <sup>1</sup>
Engineering	157	305	340	339	367
Family Studies	148	162	105	131	125
Fine Arts	46	89	92	108	95
General Studies	---	11	46	88	92
Liberal Arts & Sciences	1,283	1,023	1,101	996	1,084
Nursing	97	92	110	111	137
Pharmacy	75	97	86	79	64
Social Work	--	--	--	--	--
Health Center <sup>2</sup>	--	--	--	--	--
Total	2,397	2,925	2,889	2,825	2,929
Liberal Arts & Sciences <sup>3</sup>					
Behavioral Sciences	127	134	114	100	115
Biological Sciences Group	98	144	115	108	88
Humanities	402	190	193	161	170
Math Sciences	80	34	48	50	71
Physical Sciences	44	68	62	58	62
Social Sciences	532	398	496	464	517
Other	---	55	73	55	61
Sub Total	1,283	1,023	1,101	996	1,084

OIR/MKA/dlk  
December, 1985

<sup>1</sup>Adjusted to include degrees in Secondary Education for students with teaching concentration in College of Liberal Arts & Sciences fields. The appropriate College of Liberal Arts & Sciences fields are reduced accordingly.

<sup>2</sup>Biomedical Sciences, etc.

<sup>3</sup>College of Liberal Arts & Sciences

Behavioral Sciences-----Linguistics, and Psychology  
Biological Sciences Group--Biological Science  
Humanities-----English, Modern & Classical Languages, and Philosophy  
Mathematical Sciences-----Mathematics and Statistics  
Physical Sciences-----Chemistry, Geology & Geophysics, and Physics  
Social Sciences-----Anthropology, Communication Sciences, Economics, Geography, History, Journalism, Political Science, and Sociology  
Other-----Art History, Comparative Literature, Individualized Major, Marine Sciences, Medieval Studies, Urban Studies, and Area Studies

The University of Connecticut  
Total University  
Degrees Conferred  
Selected Years 1970-1985

Masters

	Masters				
	1970	1980	1983	1984	1985
Agriculture & Natural Resources	17	51	22	28	43
Allied Health	---	---	4	6	7
Business Administration	150	349	341	301	296
Education	212	233	174	146	124
Engineering	116	64	57	62	63
Family Studies	26	13	29	14	14
Fine Arts	26	20	25	26	24
General Studies	---	---	---	---	---
Liberal Arts & Sciences	220	200	194	182	169
Nursing	---	31	32	37	21
Pharmacy	4	1	5	4	3
Social Work	77	134	199	171	201
Health Center <sup>1</sup>	---	2	5	15	7
<b>Total</b>	<b>848</b>	<b>1,098</b>	<b>1,087</b>	<b>992</b>	<b>972</b>
<b>Liberal Arts &amp; Sciences<sup>2</sup></b>					
Behavioral Sciences	11	21	28	24	17
Biological Sciences Group	41	37	31	22	19
Humanities	50	21	21	13	13
Math Sciences	9	9	8	9	12
Physical Sciences	27	28	29	22	30
Social Sciences	82	83	69	75	68
Other	---	2	8	12	10
<b>Sub-total</b>	<b>220</b>	<b>200</b>	<b>194</b>	<b>182</b>	<b>169</b>

OIR/MKA/dlk  
December, 1985

<sup>1</sup>Biomedical Sciences, etc.

<sup>2</sup>College of Liberal Arts & Sciences

Behavioral Sciences-----	Linguistics, and Psychology
Biological Sciences Group--	Biological Science
Humanities-----	English, Modern & Classical Languages, and Philosophy
Mathematical Sciences-----	Mathematics and Statistics
Physical Sciences-----	Chemistry, Geology & Geophysics, and Physics
Social Sciences-----	Anthropology, Communication Sciences, Economics, Geography, History, Journalism, Political Science, and Sociology
Other-----	Art History, Comparative Literature, Individualized Major, Marine Sciences, Medieval Studies, Urban Studies, and Area Studies

The University of Connecticut  
Total University  
Degrees Conferred  
Selected Years, 1970-1985

Doctoral

	Doctoral				
	1970	1980	1983	1984	1985
Agriculture & Natural Resources	5	3	3	6	3
Allied Health	--	--	--	--	--
Business Administration	--	--	--	--	--
Education	35	65	60	67	59
Engineering	20	15	16	17	19
Family Studies	--	2	1	3	2
Fine Arts	--	1	1	1	3
General Studies	--	--	--	--	--
Liberal Arts & Sciences	84	96	68	84	83
Nursing	--	--	--	--	--
Pharmacy	5	4	5	5	7
Social Work	--	--	--	--	--
Health Center <sup>1</sup>	--	8	5	12	5
	<u>149</u>	<u>194</u>	<u>159</u>	<u>195</u>	<u>181</u>
Liberal Arts & Sciences <sup>2</sup>					
Behavioral Sciences	11	21	25	27	20
Biological Sciences Group	22	15	10	13	16
Humanities	5	16	5	10	7
Math Sciences	6	2	--	2	1
Physical Sciences	21	14	8	11	12
Social Sciences	19	27	15	12	24
Other	--	1	5	9	3
Sub-total	<u>84</u>	<u>96</u>	<u>68</u>	<u>84</u>	<u>83</u>
	Professional				
	1970	1980	1983	1984	1985
Law	97	210	187	182	202
Dentistry	--	43	41	48	36
Medicine	--	84	84	84	83
Total	<u>97</u>	<u>337</u>	<u>312</u>	<u>314</u>	<u>321</u>

OIR/MKA/dlk  
December, 1985

<sup>1</sup>Biomedical Sciences, etc.

<sup>2</sup>College of Liberal Arts & Sciences

Behavioral Sciences-----Linguistics and Psychology  
Biological Sciences Group--Biological Science  
Humanities-----English, Modern & Classical Languages,  
and Philosophy  
Mathematical Sciences-----Mathematics and Statistics  
Physical Sciences-----Chemistry, Geology & Geophysics, and Physics  
Social Sciences-----Anthropology, Communication Sciences,  
Economics, Geography, History, Journalism,  
Political Science, and Sociology  
Other-----Art History, Comparative Literature,  
Individualized Major, Marine Sciences,  
Medieval Studies, Urban Studies, and  
Area Studies

# ALUMNI

The University of Connecticut  
Alumni Geographic Distribution  
As of June 30, 1985

Location	Alumni	Location	Alumni
Alabama	105	Montana	30
Alaska	67	Nebraska	45
Arizona	286	Nevada	39
Arkansas	47	New Hampshire	912
California	2,160	New Jersey	1,893
Colorado	374	New Mexico	95
Connecticut	52,483	New York	3,903
Delaware	130	North Carolina	410
District of Columbia	242	North Dakota	23
Florida	1,493	Ohio	516
Georgia	389	Oklahoma	68
Hawaii	79	Oregon	113
Idaho	33	Pennsylvania	1,192
Illinois	550	Rhode Island	1,074
Indiana	185	South Carolina	175
Iowa	77	South Dakota	25
Kansas	76	Tennessee	166
Kentucky	94	Texas	673
Louisiana	119	Utah	46
Maine	688	Vermont	582
Maryland	936	Virginia	992
Massachusetts	5,065	Washington	245
Michigan	375	West Virginia	60
Minnesota	164	Wisconsin	152
Mississippi	42	Wyoming	32
Missouri	149	Foreign	550
		P. Rico & Virgin Is.	136
		Guam	1
		Total	80,556

OIR/dlk  
November, 1985

Source: Alumni Office

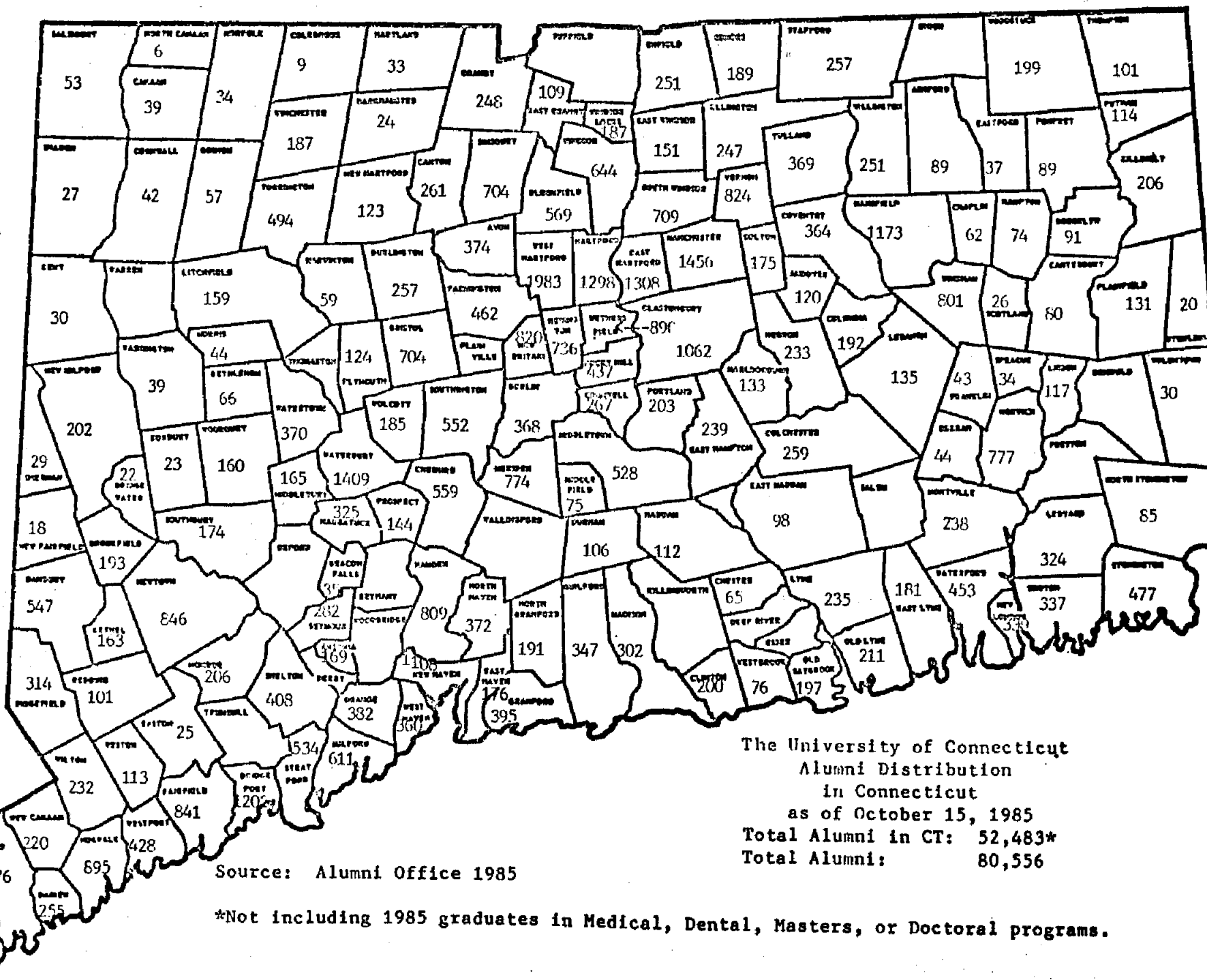

The University of Connecticut  
 Alumni Distribution  
 in Connecticut  
 as of October 15, 1985  
 Total Alumni in CT: 52,483\*  
 Total Alumni: 80,556

Source: Alumni Office 1985

\*Not including 1985 graduates in Medical, Dental, Masters, or Doctoral programs.

The University of Connecticut  
Number of Alumni and Alumni Support  
1963-1985

Year	Number of Alumni	Number of Contributors	Total Alumni Support <sup>1</sup>
1963-64 <sup>2</sup>	25,000 <sup>3</sup>	2,240	\$ 25,290
1964-65	26,000 <sup>3</sup>	2,755	37,522
1965-66	28,000 <sup>3</sup>	3,510	60,385
1966-67	30,000 <sup>3</sup>	4,510	88,220
1967-68	33,000 <sup>3</sup>	5,368	96,672
1968-69	36,000 <sup>3</sup>	5,251	114,097
1969-70	39,000 <sup>3</sup>	5,392	128,016
1970-71	40,941	5,331	136,641
1971-72	43,892	5,032	137,342
1972-73	46,102	5,216	292,193
1973-74	50,619	5,602	224,695
1974-75	52,984	7,008	211,203
1975-76	57,024	6,655	264,806
1976-77	59,750	7,285	253,936
1977-78	62,969	8,342	350,004
1978-79	65,902	8,356	433,610
1979-80	70,220	8,537	500,277
1980-81	72,426	8,763	534,369
1981-82	75,927	9,469	764,498
1982-83	77,881	10,715	908,747
1983-84	79,235	10,862	1,058,472
1984-85	80,556	11,133	1,183,759

OIR/DLK/dlk  
October, 1985

<sup>1</sup>Includes: Margin for Excellence, Special Alumni Gifts,  
School of Law Alumni, Insurance.

<sup>2</sup>The Alumni Program of Giving was instituted in 1963.  
Prior to 1963 Alumni support totaled less than \$10,000.

<sup>3</sup>Estimate.

Source: Alumni Office

The University of Connecticut  
Total Responses to Survey of 1985 Graduating Class  
Demographic and General Questions

<b># of respondents</b>	<b>1,089</b>	<b>Entered University:</b>	<b>Primary reason for originally selecting the University:</b>	<b>In retrospect, primary reason should have been:</b>
<b>% of graduates<sup>1</sup></b>	<b>37.9%</b>	<b>(a) as freshman 77.0%</b>	<b>(a) Variety of programs 9.6%</b>	<b>(a) Variety of programs 14.4%</b>
<b>Respondents by sex:</b>		<b>(b) as non-freshman transfer from:</b>	<b>(b) Quality of programs 14.9%</b>	<b>(b) Quality of programs 52.5%</b>
Male	43.6%	Reg. Comm. College 3.0%	<b>(c) Location 15.0%</b>	<b>(c) Location 3.5%</b>
Female	56.4%	State Tech. College 1.2%	<b>(d) Level of tuition &amp; fees 35.9%</b>	<b>(d) Level of tuition &amp; fees 13.6%</b>
<b>Respondents by age:</b>		State College 2.8%	<b>(e) To live away from home 1.8%</b>	<b>(e) To live away from home 0.6%</b>
18 - 20	0.1%	Private instit. in Ct. 2.3%	<b>(f) Relatives wanted me to attend 4.7%</b>	<b>(f) Relatives wanted me to attend 0.4%</b>
21 - 24	86.3%	New England public & private 5.1%	<b>(g) Specific program offered (____) 9.8%</b>	<b>(g) Specific program offered (____) 8.9%</b>
25 - 34	10.5%	All Other 6.5%	<b>(h) Many friends attend 1.0%</b>	<b>(h) Many friends attend ---</b>
35 - 49	2.4%	No response 2.1%	<b>(i) Other (____) 6.2%</b>	<b>(i) Other (____) 3.7%</b>
50 or over	0.7%	<b>Transfer Sub-Total 23.0%</b>	<b>(j) No response 1.0%</b>	<b>(j) No response 1.8%</b>
<b>By ethnic background:</b>		<b>Decided on major field:</b>	<b>Would you recommend The University of Connecticut to others planning to attend college?</b>  Yes 93.0% No 5.3% No Response 1.7%	
White	96.6%	<b>(a) Before entering college 38.2%</b>		
Hispanic	0.7%	<b>(b) As a freshman 11.6%</b>		
Black	0.6%	<b>(c) As a sophomore 27.7%</b>		
American Indian	0.2%	<b>(d) As a junior 19.8%</b>		
Asian-American	0.7%	<b>(e) As a senior 1.4%</b>		
Non-resident alien	0.2%	<b>(f) Don't remember 1.1%</b>		
No response	0.9%	<b>(g) No response 0.2%</b>		
<b>By location of initial registration</b>				
Avery Point	3.1%			
Hartford	8.3%			
Stamford	6.7%			
Torrington	1.9%			
Waterbury	4.5%			
<b>Regional Campus Sub-total</b>	<b>24.5%</b>			
<b>Storrs</b>	<b>75.4%</b>			
<b>No Response</b>	<b>0.1%</b>			

OIR/FW/mka  
February, 1985

<sup>1</sup>Percentage based on adjusted population of 2,874 graduates. The total number of bachelor's degrees was 2,929. For this study, graduates who received dual degrees were counted only once and graduates who could not be reached by mail were deleted from the total.



The University of Connecticut  
Total Responses to Survey of 1985 Graduating Class  
Employment

<b>Currently employed:</b>		<b>Type of employer:</b> (% based on 920 employed)		<b>Where employed:</b> (% based on 894 employed)	
(a) Full-time	818 75.1%	Business	531 57.5%	Connecticut	686 74.5%
(b) Part-time	102 9.4%	Education	65 7.1%	Massachusetts	52 5.6%
Sub-total	920 84.5%	Media	22 2.4%	New York	55 6.0%
Entered graduate or professional school full-time	106 9.7%	Self-employed	21 2.3%	California	16 1.7%
Net (non-duplicating employed full-time or part-time or in graduate school full-time)	999 92.5%	Government-Local	10 1.1%	New Jersey	9 1.0%
If not employed, are you looking for full-time work?		Government-State	31 3.4%	Virginia	11 1.2%
(a) Yes	65 6.0%	Government-Federal	30 3.3%	Maryland	6 0.7%
(b) No	18 1.7%	Military Service	19 2.1%	Rhode Island	6 0.7%
(c) No response	7 0.6%	Hospital or other health related, or non-profit	156 17.0%	Illinois	6 0.7%
Entered graduate or professional school part-time	93 8.5%	Agriculture	13 1.4%	Texas	6 0.7%
Expect to enter graduate school at a later date	725 66.6%	Other	17 1.8%	All other (29 states, foreign, and no state given)	67 7.3%
Do you consider your position career-related? (responses of those employed full-time)		No response	5 0.5%		
(a) Yes	83.5%				
(b) No	16.4%				
(c) No response	0.1%				

OIR/FM/wka

December, 1985

\*Responses tabulated for those not employed and not in Graduate School full-time.

The University of Connecticut  
Selected Responses to Survey of Graduates  
1977-1985  
Employment

	1977	1978	1979	1980	1981	1982	1983	1984	1985
<b>Currently employed:</b>									
(a) full-time	805 61.9%	803 67.2%	741 69.1%	703 67.8%	724 67.9%	703 65.4%	624 62.3%	760 69.6%	818 75.1%
(b) part-time	215 16.5%	124 10.4%	120 11.2%	130 12.5%	131 12.2%	153 14.2%	158 15.8%	134 12.3%	102 9.4%
Sub-total	1,020 78.4%	927 77.7%	861 80.3%	833 80.3%	855 80.2%	856 79.6%	782 78.1%	894 81.9%	920 84.5%
Entered graduate or professional school full-time	233 17.9%	167 14.0%	144 13.4%	167 16.1%	142 13.3%	122 11.3%	132 13.2%	117 10.7%	106 9.7%
Net (non-duplicating) employed full-time or part-time or in graduate school full-time	* *	1,043 87.3%	957 89.3%	938 90.5%	951 89.2%	931 86.6%	872 87.1%	975 89.3%	999 92.5%
If not employed, are you looking for full-time work? <sup>1</sup>									
(a) Yes	* *	112 9.4%	88 8.2%	82 7.9%	87 8.2%	112 10.4%	95 9.5%	84 7.7%	65 6.0%
(b) No	* *	17 1.4%	27 2.5%	10 1.0%	11 1.0%	15 1.4%	13 1.3%	15 1.4%	18 1.7%
Entered graduate or professional school part-time	85 6.5%	114 9.5%	94 8.8%	79 7.6%	85 8.0%	81 7.5%	71 7.1%	99 9.1%	93 92.5%
Expect to attend graduate or professional school later	743 57.2%	713 59.7%	678 63.2%	675 65.1%	698 65.5%	727 67.6%	636 63.5%	713 65.3%	725 66.6%
<b>Total number employed:</b>	1,020	927	861	833	855	856	782	894	920
<b>Type of employer:</b>									
Business	490 48.0%	437 47.1%	459 53.3%	419 50.3%	459 53.7%	475 55.5%	467 59.7%	536 60.0%	531 57.7%
Education	152 14.9%	114 12.3%	76 8.8%	92 11.0%	97 11.3%	89 10.4%	58 7.4%	56 6.3%	65 7.1%
Media	10 1.0%	15 1.6%	15 1.7%	14 1.7%	19 2.2%	15 1.8%	17 2.2%	17 1.9%	22 2.4%
Self-employed	6 0.6%	22 2.4%	22 2.6%	9 1.1%	20 2.3%	30 3.5%	24 3.1%	24 2.7%	21 2.3%

\*Not used that year.

<sup>1</sup>Responses tabulated for those not employed and not in Graduate School full-time.

(continued)

The University of Connecticut  
Selected Responses to Survey of Graduates  
1977-1985  
Employment

	1977	1978	1979	1980	1981	1982	1983	1984	1985
Type of employer: (continued)									
Government - local	28 2.7%	10 1.1%	12 1.4%	8 1.0%	15 1.8%	14 1.6%	9 1.2%	8 0.9%	10 1.1%
Government - state	35 3.4%	57 6.1%	38 4.4%	41 4.9%	26 3.0%	23 2.7%	24 3.1%	20 2.2%	31 3.4%
Government - federal	15 1.5%	24 2.6%	26 3.0%	22 2.6%	15 1.8%	20 2.3%	9 1.2%	20 2.2%	30 3.3%
Military Service	15 1.5%	16 1.7%	13 1.5%	10 1.2%	11 1.3%	14 1.6%	8 1.0%	12 1.3%	19 2.1%
Hospital or other Health related; or non-profit	179 17.6%	151 16.3%	136 15.8%	131 15.7%	147 17.2%	127 14.8%	132 16.9%	151 16.9%	156 17.0%
Agriculture	* *	* *	18 2.1%	13 1.6%	15 1.8%	18 2.1%	12 1.5%	27 3.0%	13 1.4%
Other	54 5.3%	74 8.0%	43 5.0%	58 7.0%	29 3.4%	28 3.3%	18 2.3%	21 2.3%	17 1.8%
No response	36 3.5%	7 0.8%	3 0.4%	16 1.9%	2 0.2%	3 0.4%	4 0.4%	2 0.2%	5 0.5%
Where employed:									
Connecticut	693 67.9%	622 67.1%	572 66.4%	564 67.7%	569 66.5%	640 74.8%	580 74.2%	628 70.2%	686 74.5%
Massachusetts	63 6.2%	61 6.6%	70 8.1%	59 7.1%	54 6.3%	43 5.0%	46 5.9%	53 5.9%	52 5.6%
New York	47 4.6%	42 4.5%	52 6.0%	42 5.0%	58 6.8%	39 4.6%	34 4.3%	49 5.5%	55 6.0%
New Jersey	23 2.2%	16 1.7%	16 1.9%	17 2.0%	25 2.9%	13 1.5%	13 1.7%	15 1.7%	9 1.0%
Texas	8 0.8%	16 1.7%	13 1.5%	10 1.2%	11 1.3%	7 0.8%	5 0.6%	5 0.6%	6 0.7%
California	10 1.0%	16 1.7%	19 2.2%	19 2.3%	19 2.2%	13 1.5%	13 1.7%	13 1.5%	16 1.7%
Other states and foreign countries	176 17.3%	154 16.7%	119 12.9%	122 14.7%	109 12.7%	101 11.8%	91 11.6%	131 14.6%	67 7.3%

OIR/FW/fw  
December, 1985  
\*Not used that year.

The University of Connecticut  
Selected Responses to Survey of Graduates  
1977-1985  
Demographic and General Questions

	1977	1978	1979	1980	1981	1982	1983	1984	1985
# of respondents	1,300	1,195	1,072	1,037	1,066	1,075	1,001	1,092	1089
% of graduates	40.6%	37.6%	35.7%	36.4%	35.5%	38.4%	35.5%	39.3%	37.9%
Respondents by sex:									
Male	48.0%	50.8%	49.3%	46.4%	43.2%	46.7%	38.3%	41.6%	43.6%
Female	51.8%	48.7%	50.7%	53.6%	56.8%	53.2%	61.7%	58.4%	56.4%
No response	0.2%	0.5%	---	---	---	---	---	---	---
Respondents by age:									
18-20	0.8%	0.5%	0.4%	0.3%	0.2%	0.3%	0.2%	0.3%	0.1%
21-24	87.3%	88.9%	88.2%	87.2%	86.3%	84.7%	85.6%	85.1%	86.3%
25-34	10.0%	8.9%	10.3%	10.5%	10.8%	11.6%	10.8%	11.3%	10.5%
35-49	1.1%	1.1%	1.0%	1.5%	2.1%	2.8%	2.7%	2.7%	2.4%
50 & over	*	0.2%	0.1%	0.4%	0.7%	0.6%	0.7%	0.6%	0.7%
No response	0.2%	0.5%	---	0.1%	---	0.1%	---	---	---
By ethnic background:									
White	96.3%	96.5%	97.8%	97.4%	97.4%	97.4%	95.8%	97.4%	96.6%
Hispanic	0.5%	0.7%	0.2%	0.5%	0.6%	0.4%	0.4%	1.0%	0.7%
Black	1.0%	0.9%	0.5%	0.8%	0.6%	0.6%	1.4%	0.7%	0.6%
Asian-American	0.2%	0.1%	0.3%	0.3%	0.5%	0.7%	1.1%	0.5%	0.2%
American Indian	---	0.3%	0.2%	---	0.1%	0.1%	---	0.1%	0.7%
Non-resident alien	0.1%	0.1%	0.2%	0.1%	0.1%	0.2%	0.2%	---	0.2%
No response	1.9%	1.5%	0.9%	1.0%	0.8%	0.7%	1.1%	0.2%	0.9%
By location of initial registration:									
Avery Point	2.6%	3.3%	4.9%	3.6%	3.0%	2.5%	4.2%	3.1%	3.1%
Hartford	10.1%	8.7%	8.4%	8.2%	8.2%	9.7%	9.3%	7.9%	8.3%
Stanford	5.3%	6.1%	6.8%	6.3%	7.0%	6.6%	5.3%	6.1%	6.7%
Torrington	1.7%	1.9%	2.3%	1.4%	2.0%	1.1%	1.2%	1.1%	1.9%
Waterbury	6.9%	7.2%	6.7%	5.9%	5.7%	5.3%	4.0%	4.5%	4.5%
Regional Campus Sub-total	26.6%	27.2%	29.1%	25.2%	25.9%	25.2%	24.0%	22.7%	24.5%
Storrs	72.7%	72.5%	70.6%	74.7%	74.1%	74.7%	76.0%	77.0%	75.4%
No Response	0.7%	0.3%	0.3%	---	---	0.1%	---	0.3%	0.1%
(a) as freshman	75.2%	82.5%	78.6%	79.1%	76.7%	77.3%	77.1%	76.7%	77.0%
(b) as transfer from:									
Regional Community College	4.5%	3.3%	3.6%	3.4%	3.8%	4.1%	2.7%	3.0%	3.0%
State Technical College	0.8%	0.5%	0.8%	1.1%	0.9%	0.8%	1.0%	1.3%	1.2%
State College	3.4%	1.8%	3.7%	3.7%	3.8%	3.0%	2.3%	2.8%	2.8%
Private institution in Ct.	2.2%	1.8%	2.2%	1.7%	2.0%	3.0%	2.9%	2.5%	2.3%
New England public & private	2.1%	3.5%	4.3%	4.8%	3.7%	4.4%	5.7%	4.9%	5.1%
All other	10.4%	6.0%	6.6%	5.9%	7.9%	6.0%	7.1%	6.9%	6.5%
No response	*	0.3%	0.1%	0.3%	1.3%	1.2%	1.9%	1.5%	2.1%
Transfer sub-total	23.4%	17.2%	21.3%	20.8%	23.4%	22.5%	23.6%	22.9%	23.0%

\*Not used that year.

(continued)

The University of Connecticut  
Selected Responses to Survey of Graduates  
1977-1985

Demographic and General Questions

	1977	1978	1979	1980	1981	1982	1983	1984	1985
<b>Decided on major field:</b>									
(a) Before entering college	36.5%	39.1%	39.2%	41.5%	40.5%	39.5%	41.8%	40.7%	38.2%
(b) As a freshman	12.8%	14.1%	11.1%	12.8%	10.8%	11.3%	10.6%	9.9%	11.6%
(c) As a sophomore	33.2%	28.4%	27.9%	27.7%	28.9%	27.9%	27.4%	25.8%	27.7%
(d) As a junior	14.8%	15.0%	17.9%	15.1%	16.9%	18.7%	18.2%	20.1%	19.8%
(e) As a senior	1.6%	2.3%	2.0%	2.2%	1.6%	1.8%	1.1%	2.0%	1.4%
(f) Don't remember	0.6%	0.5%	0.8%	0.4%	0.4%	0.6%	0.5%	0.5%	1.1%
(g) No response	0.5%	0.6%	1.2%	0.3%	0.9%	0.3%	0.5%	1.0%	0.2%
<b>Primary reason for originally selecting the University:</b>									
(a) Variety of programs	13.8%	9.5%	8.2%	8.6%	7.8%	9.5%	8.0%	9.3%	9.6%
(b) Quality of programs	20.5%	19.0%	14.3%	15.7%	15.6%	14.5%	17.2%	14.8%	14.9%
(c) Location	16.0%	15.0%	15.8%	17.4%	17.0%	17.6%	13.7%	16.4%	15.0%
(d) Level of tuition & fees	36.0%	29.1%	33.5%	34.2%	33.5%	35.3%	37.4%	33.0%	35.9%
(e) To live away from home	2.2%	1.4%	1.2%	1.2%	1.2%	0.9%	1.7%	1.5%	1.8%
(f) Relatives wanted me to	2.4%	2.6%	3.5%	2.5%	2.9%	2.8%	4.1%	3.9%	4.7%
(g) Specific program offered	*	13.1%	12.2%	12.0%	14.1%	11.3%	9.9%	12.4%	9.8%
(h) Many friends attending	0.8%	1.0%	0.9%	1.5%	0.8%	0.9%	1.6%	1.7%	1.0%
(i) Other	7.2%	3.9%	5.0%	5.8%	5.6%	6.0%	5.6%	6.0%	6.2%
(j) No response	0.9%	5.4%	5.4%	1.1%	1.5%	1.3%	0.9%	1.0%	1.0%
<b>In retrospect, primary reason should have been:</b>									
(a) Variety of programs	17.5%	12.0%	14.7%	14.7%	14.3%	12.2%	13.1%	12.2%	14.4%
(b) Quality of programs	43.8%	41.5%	41.7%	46.6%	49.1%	50.2%	50.2%	53.5%	52.9%
(c) Location	6.7%	5.7%	3.3%	4.7%	3.4%	4.7%	4.1%	3.9%	3.5%
(d) Level of tuition & fees	21.5%	15.8%	16.0%	14.7%	14.4%	15.6%	14.1%	13.6%	13.8%
(e) To live away from home	1.4%	1.3%	0.8%	0.4%	0.8%	0.5%	0.5%	0.8%	0.6%
(f) Relatives wanted me to	0.2%	0.1%	0.2%	0.3%	0.2%	0.3%	0.3%	0.2%	0.4%
(g) Specific programs offered	*	14.2%	13.1%	12.7%	12.0%	10.4%	11.2%	10.5%	8.9%
(h) Many friends attending	0.1%	0.1%	0.1%	0.4%	0.1%	0.3%	0.2%	0.1%	---
(i) Other	5.2%	2.7%	3.6%	3.7%	3.8%	4.2%	5.1%	3.4%	3.7%
(j) No response	3.8%	6.6%	6.5%	1.9%	2.2%	1.6%	1.2%	1.9%	1.8%
<b>Would you recommend Univ. of Ct. to others planning to attend college?</b>									
Yes	87.1%	90.1%	91.9%	92.0%	92.8%	94.0%	94.5%	94.7%	93.0%
No	6.8%	7.8%	5.5%	6.6%	5.4%	4.7%	4.6%	4.0%	5.3%
No response	6.1%	2.1%	2.6%	1.4%	1.8%	1.3%	0.9%	1.3%	1.7%

OIR/FW/fw  
December, 1985

\*Not used that year.

# COURSES

The University of Connecticut  
(excluding Health Center and Regional Campuses)  
Course Enrollments by Course Levels<sup>1</sup>  
Selected Years, Fall 1970 to Fall 1984

School/Department	Course Level	1970	1975	1982	1983	1984
Agriculture & Natural Resources	100	690	1,444	705	607	471
	200	907	2,539	1,745	1,631	1,696
	300 & up	70	165	143	163	123
Allied Health (includes former School of Physical Therapy)	100	110	71	---	---	---
	200	814	828	1,034	1,015	1,053
	300 & up	---	---	32	48	63
Business Admin: Storrs  Hartford, Stamford & Danbury	100	280	352	604	365	408
	200	2,372	4,918	5,361	5,060	5,158
	300 & up	354	422	637	731	530
Education (includes all credit ext. course enrollments)	100	2,015	839	545	693	751
	200	2,938	2,361	1,272	1,395	1,425
	300 & up	1,737	2,216	1,686	1,580	1,531
Engineering	100	234	939	732	703	567
	200	1,840	2,511	3,962	4,022	4,178
	300 & up	638	546	545	649	633
Family Studies	100	1,113	893	1,383	1,298	1,386
	200	1,218	1,251	1,047	1,105	1,138
	300 & up	175	177	167	153	166
Fine Arts	100	3,765	4,043	3,365	3,490	3,223
	200	1,076	1,620	1,262	1,316	1,241
	300 & up	181	232	282	282	232
Law	500 & up	2,689	3,339	3,061	3,057	3,016
Liberal Arts & Sciences:	100	21,852	19,039	19,422	20,578	20,915
	200	16,830	17,220	12,818	13,262	14,063
	300 & up	2,570	2,429	1,724	2,087	1,951
Biob Sci/Ling/Psych	100	2,252	1,538	2,007	2,070	2,214
	200	1,733	1,950	962	1,001	971
	300 & up	384	410	311	396	314
Biol Sci/Marine Sci	100	2,387	1,206	670	699	602
	200	1,354	2,816	1,456	1,547	1,529
	300 & up	361	381	225	220	246
Humanities: Engl/Mod Lang/Phil	100	5,181	4,503	5,026	4,935	4,923
	200	4,219	3,659	3,293	3,199	3,346
	300 & up	477	344	207	241	232
Math/Stat	100	2,782	3,171	3,590	3,565	3,403
	200	1,732	1,326	1,620	1,598	1,789
	300 & up	216	105	109	146	154
Physical Sci: Chem/Geol/Phys	100	2,943	3,042	2,617	2,661	2,668
	200	830	1,273	924	967	982
	300 & up	281	302	232	267	268
Social Sci: Anth/Coms/Econ/Geog/ Hist/Jour/Polis/Soci	100	6,307	5,529	5,512	6,648	7,105
	200	6,962	6,196	4,563	4,950	5,446
	300 & up	851	887	640	817	737
Nursing	100	132	104	110	87	68
	200	363	772	612	655	743
	300 & up	---	92	254	202	180
Pharmacy	100	130	---	---	---	---
	200	709	1,906	1,262	1,228	1,179
	300 & up	46	50	74	102	66
Social Work	300 & up	1,214	1,778	2,621	2,718	2,325

OIR/AJB/dlk/December/1985

<sup>1</sup>Undergraduate independent study enrollments included with 200 level courses. Graduate independent study included with 300 & up course enrollments. Sch. of Agric. course enrollments included with 100 in Agric.



The University of Connecticut  
Storrs Campus  
Course Enrollment Matrix  
By School/Department Offering Course and by School of Undergraduate Student Major  
Fall 1985

School/ Department	Total Course Enroll- ments	Coll. of Agric.	Allied Health	CLAS	Bus.	Educ.	Engr.	Fine Arts	Grad Sch.	Family Stds.	Nurs.	Phar.	Gen. Stds.	School of Ag. RH	No Sch.
<u>Ratcliffe Hicks</u>															
Ag. Economics & Rural Sociology	16	-	-	-	-	-	-	-	-	-	-	-	-	16	-
Ag. Engineering	9	-	-	-	-	-	-	-	-	-	-	-	-	9	-
Animal Indus.	80	-	-	-	-	-	1	-	-	-	-	-	-	78	1
English	13	-	-	-	-	-	-	-	-	-	-	-	-	13	-
Agriculture & Natural Res.	14	-	-	-	-	-	-	-	-	-	-	-	-	14	-
Pathobiology	15	-	-	-	-	-	-	-	-	-	-	-	-	15	-
Plant Science	149	-	-	-	-	-	-	-	-	-	-	-	-	139	10
<b>Total</b>	<b>296</b>	<b>-</b>	<b>-</b>	<b>-</b>	<b>-</b>	<b>-</b>	<b>1</b>	<b>-</b>	<b>-</b>	<b>-</b>	<b>-</b>	<b>-</b>	<b>-</b>	<b>284</b>	<b>11</b>
<u>Agriculture &amp; Natural Resources</u>															
Ag. Economics & Rural Sociology	124	90	-	15	2	3	-	-	10	-	-	-	-	-	4
Ag. Engineering	13	11	-	2	-	-	-	-	-	-	-	-	-	-	-
Animal Indus.	459	372	2	14	6	-	6	2	40	2	1	4	-	2	8
Ag. & Natural Resources	15	14	-	-	-	-	-	-	-	-	-	-	-	-	1
Nutritional Sci.	406	94	59	37	4	16	3	-	46	17	105	8	-	-	17
Pathobiology	173	117	3	18	-	-	-	-	30	-	-	1	-	1	3
Plant Science	362	298	1	13	2	-	1	1	11	7	-	-	-	1	27
Renewable Nat. Resources	166	106	-	35	1	1	6	1	10	-	-	-	-	-	6
<b>Total</b>	<b>1,718</b>	<b>1,102</b>	<b>65</b>	<b>134</b>	<b>15</b>	<b>20</b>	<b>16</b>	<b>4</b>	<b>147</b>	<b>26</b>	<b>106</b>	<b>13</b>	<b>-</b>	<b>4</b>	<b>66</b>
<u>Allied Health</u>															
Allied Health Clinical	356	10	285	26	1	10	-	-	14	1	2	3	1	-	3
Dietetics	49	-	49	-	-	-	-	-	-	-	-	-	-	-	-
Health Sciences	105	-	96	6	-	1	2	-	-	-	-	-	-	-	-
Health Systems Management	57	-	-	7	45	1	-	-	1	1	-	-	1	-	1
Medical Lab. Sci.	160	-	144	15	-	-	-	-	1	-	-	-	-	-	-
Physical Therapy	464	1	451	7	-	1	1	-	1	-	-	-	-	-	2
<b>Total</b>	<b>1,191</b>	<b>11</b>	<b>1,025</b>	<b>61</b>	<b>46</b>	<b>13</b>	<b>3</b>	<b>-</b>	<b>17</b>	<b>2</b>	<b>2</b>	<b>3</b>	<b>2</b>	<b>-</b>	<b>6</b>

(continued)

The University of Connecticut  
Storrs Campus  
Course Enrollment Matrix  
By School/Department Offering Course and by School of Undergraduate Student Major  
Fall 1985

School/ Department	Total Course Enroll- ments	Coll. of Agric.	Allied Health	CLAS	Bus.	Educ.	Engr.	Fine Arts	Grad Sch.	Family Stds.	Nurs.	Phar.	Gen. Stds.	School of Ag. RH	No Sch.
<u>Business Administration</u>															
Accounting	1,169	8	-	408	632	3	7	-	91	4	1	-	1	-	14
Business Environ. & Policy	1,268	15	1	145	937	13	3	-	126	7	3	1	1	-	16
Finance	1,160	5	-	276	789	2	2	2	62	8	-	-	-	-	14
Information Management	859	-	-	37	621	2	-	-	181	-	-	-	2	-	16
Management & Organization	654	6	-	88	386	4	1	-	111	45	1	-	5	-	7
Marketing	1,055	3	-	258	616	36	-	2	85	39	2	2	3	-	9
<b>Total</b>	<b>6,165</b>	<b>37</b>	<b>1</b>	<b>1,212</b>	<b>3,981</b>	<b>60</b>	<b>13</b>	<b>4</b>	<b>656</b>	<b>103</b>	<b>7</b>	<b>3</b>	<b>12</b>	<b>-</b>	<b>76</b>
<u>Education</u>															
Educ. Admin.	115	-	-	3	-	-	-	-	77	-	-	-	-	-	35
Educ. Psychology	1,324	21	11	209	46	243	11	8	577	40	13	4	-	-	141
Educ. Sport & Leisure Studies	1,260	29	58	266	82	562	49	10	124	33	6	11	-	-	30
Educ. Studies & Inst. Media	201	-	-	35	-	49	-	-	88	2	-	-	-	-	27
Curriculum & Instruction	791	4	1	44	2	334	-	8	286	4	-	-	1	-	107
General	5	-	-	1	-	4	-	-	-	-	-	-	-	-	-
Higher, Tech., & Adult	222	-	-	5	-	6	-	-	145	1	-	-	-	-	65
<b>Total</b>	<b>3,918</b>	<b>54</b>	<b>70</b>	<b>563</b>	<b>130</b>	<b>1,198</b>	<b>60</b>	<b>26</b>	<b>1,297</b>	<b>80</b>	<b>19</b>	<b>15</b>	<b>1</b>	<b>-</b>	<b>405</b>
<u>Engineering</u>															
Chem. Engr.	377	-	-	12	2	-	246	-	114	-	-	-	-	-	3
Civil Engr.	798	15	-	100	1	-	574	1	70	-	-	-	-	-	37
Computer Science	1,231	3	1	178	5	1	922	-	105	-	-	2	-	-	14
Elec. Engr. & Comp. Sci.	1,081	2	-	31	-	-	911	1	102	-	-	-	-	-	34
Engineering	190	3	-	42	1	1	139	-	-	-	1	-	-	-	3
Mech. Engr.	872	4	-	33	-	-	710	-	83	-	-	-	-	-	42
Mech. Tech.	25	-	-	-	-	-	25	-	-	-	-	-	-	-	-
Metallurgy	307	-	-	17	-	-	259	-	21	-	-	-	-	-	10
<b>Total</b>	<b>4,881</b>	<b>27</b>	<b>1</b>	<b>413</b>	<b>9</b>	<b>2</b>	<b>3,786</b>	<b>2</b>	<b>495</b>	<b>-</b>	<b>1</b>	<b>2</b>	<b>-</b>	<b>-</b>	<b>143</b>

(continued)

The University of Connecticut  
Storrs Campus  
Course Enrollment Matrix  
By School/Department Offering Course and by School of Undergraduate Student Major  
Fall 1985

School/ Department	Total Course Enroll- ments	Coll. of Agric.	Allied Health	CLAS	Bus.	Educ.	Engr.	Fine Arts	Grad Sch.	Family Stds.	Nurs.	Phar.	Gen. Stds.	School of Ag. RH	No Sch.
<u>Family Studies</u>															
Design & Resource Mngt. Human Dev. & Family Rel.	1,201	24	10	416	86	21	55	12	7	492	30	21	3	-	24
	1,404	15	17	392	61	63	37	13	119	507	129	9	12	-	30
Total	2,605	39	27	808	147	84	92	25	126	999	159	30	15	-	54
<u>Fine Arts</u>															
Art	1,603	35	3	379	14	7	43	1,011	2	52	7	3	11	1	35
Dramatic Arts	1,241	8	20	536	19	11	57	440	72	36	18	12	1	-	11
Fine Arts	47	-	4	25	7	-	4	-	-	2	1	3	1	-	-
Music	1,636	15	22	533	29	85	78	638	114	25	23	14	-	-	60
Total	4,527	58	49	1,473	69	103	182	2,089	188	115	49	32	13	1	106
<u>General Studies</u>															
Total	12	-	-	-	-	-	-	-	-	-	-	-	12	-	-
<u>Graduate School</u>															
Total	933	-	-	-	-	-	-	-	932	-	-	-	-	-	1
<u>Liberal Arts &amp; Sciences</u>															
Biobeh. Sci.	56	-	-	7	-	-	-	-	46	1	-	-	-	-	2
Linguistics	456	8	9	275	24	4	48	14	48	13	3	7	-	-	3
Psychology	3,112	47	47	2,174	73	134	52	67	241	144	82	10	9	-	32
Sub-total	3,624	55	56	2,456	97	138	100	81	335	158	85	17	9	-	37
Biological Sci.	2,118	248	136	1,041	2	59	20	8	226	16	226	83	1	-	52

(continued)

The University of Connecticut  
Storrs Campus  
Course Enrollment Matrix  
By School/Department Offering Course and by School of Undergraduate Student Major  
Fall 1985

School/ Department	Total Course Enroll- ments	Coll. of Agric.	Allied Health	CLAS	Bus.	Educ.	Engr.	Fine Arts	Grad Sch.	Family Stds.	Nurs.	Phar.	Gen. Stds.	School of Ag. RN	No Sch.
<b>Liberal Arts &amp; Sci. (con't.)</b>															
Arabic	11	-	-	8	-	-	1	-	-	-	-	-	-	-	2
Classics	236	3	1	199	4	-	9	4	5	5	-	5	-	-	1
Chinese	25	1	1	14	2	-	4	1	1	1	-	-	-	-	-
Critical Languages Prog.	31	1	1	19	2	-	2	2	1	1	-	1	-	-	1
English	4,394	99	37	3,160	100	145	288	101	106	100	70	96	15	1	76
French	472	3	6	370	20	5	19	8	14	7	2	7	1	-	10
German	359	6	2	257	19	3	13	6	25	6	2	6	-	-	14
Hebrew	352	5	3	204	63	7	17	4	1	17	14	10	1	-	6
Italian	250	3	3	137	31	1	19	9	12	12	7	11	-	-	5
Japanese	41	-	1	29	5	-	3	-	1	1	-	-	-	-	1
Modern Greek	22	-	-	12	1	-	2	-	-	1	-	3	-	-	3
Philosophy	1,333	11	31	982	54	6	63	40	25	46	36	22	2	-	15
Portuguese	18	-	-	15	1	-	1	-	1	-	-	-	-	-	-
Romance Lang.	3	-	-	-	-	-	-	-	3	-	-	-	-	-	-
Russian	108	-	-	96	1	1	2	1	5	-	-	-	-	-	2
Spanish	723	6	6	592	20	12	13	2	22	14	19	3	1	-	13
<b>Sub-total</b>	<b>8,378</b>	<b>138</b>	<b>92</b>	<b>6,094</b>	<b>323</b>	<b>180</b>	<b>456</b>	<b>178</b>	<b>222</b>	<b>211</b>	<b>150</b>	<b>164</b>	<b>20</b>	<b>1</b>	<b>149</b>
<b>Mathematics</b>	<b>4,051</b>	<b>81</b>	<b>54</b>	<b>2,590</b>	<b>33</b>	<b>77</b>	<b>792</b>	<b>25</b>	<b>142</b>	<b>44</b>	<b>21</b>	<b>97</b>	<b>1</b>	<b>-</b>	<b>94</b>
<b>Statistics</b>	<b>1,096</b>	<b>21</b>	<b>3</b>	<b>770</b>	<b>15</b>	<b>15</b>	<b>102</b>	<b>3</b>	<b>118</b>	<b>16</b>	<b>6</b>	<b>1</b>	<b>-</b>	<b>-</b>	<b>26</b>
<b>Sub-total</b>	<b>5,147</b>	<b>102</b>	<b>57</b>	<b>3,360</b>	<b>48</b>	<b>92</b>	<b>894</b>	<b>28</b>	<b>260</b>	<b>60</b>	<b>27</b>	<b>98</b>	<b>1</b>	<b>-</b>	<b>120</b>
<b>Chemistry</b>	<b>2,119</b>	<b>133</b>	<b>131</b>	<b>904</b>	<b>1</b>	<b>56</b>	<b>404</b>	<b>2</b>	<b>168</b>	<b>9</b>	<b>99</b>	<b>166</b>	<b>1</b>	<b>1</b>	<b>44</b>
<b>Geology &amp; Geophysics</b>	<b>240</b>	<b>12</b>	<b>1</b>	<b>125</b>	<b>3</b>	<b>3</b>	<b>19</b>	<b>14</b>	<b>38</b>	<b>10</b>	<b>1</b>	<b>-</b>	<b>-</b>	<b>-</b>	<b>14</b>
<b>Physics</b>	<b>1,267</b>	<b>33</b>	<b>35</b>	<b>654</b>	<b>9</b>	<b>39</b>	<b>290</b>	<b>9</b>	<b>79</b>	<b>12</b>	<b>5</b>	<b>65</b>	<b>-</b>	<b>-</b>	<b>37</b>
<b>Sub-total</b>	<b>3,626</b>	<b>178</b>	<b>167</b>	<b>1,683</b>	<b>13</b>	<b>98</b>	<b>713</b>	<b>25</b>	<b>285</b>	<b>31</b>	<b>105</b>	<b>231</b>	<b>1</b>	<b>1</b>	<b>95</b>
<b>Anthropology</b>	<b>1,044</b>	<b>28</b>	<b>23</b>	<b>716</b>	<b>37</b>	<b>7</b>	<b>40</b>	<b>29</b>	<b>83</b>	<b>24</b>	<b>31</b>	<b>5</b>	<b>3</b>	<b>-</b>	<b>18</b>
<b>Communication Sciences</b>	<b>1,520</b>	<b>11</b>	<b>12</b>	<b>1,081</b>	<b>56</b>	<b>13</b>	<b>25</b>	<b>14</b>	<b>188</b>	<b>42</b>	<b>45</b>	<b>2</b>	<b>5</b>	<b>1</b>	<b>25</b>
<b>Economics</b>	<b>2,670</b>	<b>65</b>	<b>12</b>	<b>1,941</b>	<b>119</b>	<b>25</b>	<b>177</b>	<b>16</b>	<b>121</b>	<b>61</b>	<b>8</b>	<b>85</b>	<b>1</b>	<b>-</b>	<b>39</b>
<b>Geography</b>	<b>877</b>	<b>16</b>	<b>6</b>	<b>637</b>	<b>64</b>	<b>8</b>	<b>85</b>	<b>15</b>	<b>11</b>	<b>16</b>	<b>1</b>	<b>9</b>	<b>1</b>	<b>1</b>	<b>7</b>
<b>History</b>	<b>2,295</b>	<b>13</b>	<b>10</b>	<b>1,812</b>	<b>120</b>	<b>53</b>	<b>72</b>	<b>30</b>	<b>99</b>	<b>22</b>	<b>8</b>	<b>6</b>	<b>5</b>	<b>-</b>	<b>45</b>
<b>Journalism</b>	<b>270</b>	<b>3</b>	<b>1</b>	<b>217</b>	<b>18</b>	<b>-</b>	<b>7</b>	<b>11</b>	<b>-</b>	<b>4</b>	<b>-</b>	<b>2</b>	<b>1</b>	<b>-</b>	<b>6</b>
<b>Political Sci.</b>	<b>2,352</b>	<b>18</b>	<b>4</b>	<b>1,877</b>	<b>102</b>	<b>9</b>	<b>58</b>	<b>21</b>	<b>175</b>	<b>31</b>	<b>9</b>	<b>9</b>	<b>1</b>	<b>-</b>	<b>38</b>
<b>Sociology</b>	<b>2,036</b>	<b>33</b>	<b>24</b>	<b>1,459</b>	<b>68</b>	<b>60</b>	<b>63</b>	<b>29</b>	<b>45</b>	<b>104</b>	<b>58</b>	<b>67</b>	<b>6</b>	<b>-</b>	<b>20</b>
<b>Sub-total</b>	<b>13,064</b>	<b>187</b>	<b>92</b>	<b>9,740</b>	<b>584</b>	<b>175</b>	<b>527</b>	<b>165</b>	<b>722</b>	<b>304</b>	<b>160</b>	<b>185</b>	<b>23</b>	<b>2</b>	<b>198</b>

(continued)

The University of Connecticut  
Storrs Campus  
Course Enrollment Matrix  
By School/Department Offering Course and by School of Undergraduate Student Major  
Fall 1985

School/ Department	Total Course Enroll- ments	Coll. of Agric.	Allied Health	CLAS	Bus.	Educ.	Engr.	Fine Arts	Grad Sch.	Family Stds.	Nurs.	Phar.	Gen. Stds.	School of Ag. RM	No Sch.
<u>Liberal Arts &amp; Sci. (con't.)</u>															
Comp. Lit.	8	-	-	3	-	-	-	-	2	1	-	-	-	-	2
Co-op Ed Work															
Placement	108	1	1	21	37	1	40	2	2	3	-	-	-	-	-
Inter-Dept.	173	5	1	116	13	1	4	-	7	17	-	2	4	-	3
Jr. Year Abroad	152	2	2	106	25	4	2	5	1	1	-	-	-	-	4
Latin Amer. Studies	9	-	-	5	-	-	-	-	2	-	-	-	-	-	2
Science	7	1	-	2	-	1	1	1	-	1	-	-	-	-	-
Urban Studies	17	-	-	14	3	-	-	-	-	-	-	-	-	-	-
Sub-total	474	9	4	267	78	7	47	8	14	23	-	2	4	-	11
Air Force - Aerospace	106	1	-	54	7	1	21	2	1	1	5	1	-	-	12
Military Sci.	112	5	-	83	4	3	8	2	2	3	-	2	-	-	-
Sub-total	218	6	-	137	11	4	29	4	3	4	5	3	-	-	12
Marine Sciences	29	4	-	9	-	-	3	-	12	-	-	-	1	-	-
Total-Liberal Arts & Sci.	36,678	927	604	24,787	1,156	753	2,789	497	2,079	807	758	783	60	4	674
<u>Nursing</u>															
Total	915	4	1	12	2	-	1	-	175	4	699	2	-	-	15
<u>Pharmacy</u>															
Total	1,186	2	5	7	-	-	-	-	54	-	122	983	-	-	13
Total University (Storrs)	65,025	2,261	1,848	29,470	5,555	2,233	6,943	2,647	6,166	2,136	1,922	1,866	115	293	1,570

OIR/LG/dlk  
December, 1985

The University of Connecticut  
Storrs Campus  
Summary - Undergraduate Student Course Enrollments<sup>1</sup>  
Fall 1985

Courses Offered by School/College	# & % of total Under- graduate student course enrollments		# & % of these course enrollments by majors in this school		# & % of these course enrollments by majors in other schools	
	#	%	#	%	#	%
Ratcliffe Hicks	285	0.5	284	99.6	1	0.4
Agriculture & Natural Res.	1,505	2.6	1,102	73.2	403	26.8
Allied Health	1,168	2.0	1,025	87.8	143	12.2
Business Admin.	5,433	9.5	3,981	73.3	1,452	26.7
Education	2,216	3.9	1,198	54.1	1,018	45.9
Engineering	4,243	7.4	3,786	89.2	457	10.8
Family Studies	2,425	4.3	999	41.2	1,426	58.8
Fine Arts	3,963	7.0	2,089	52.7	1,874	47.3
Liberal Arts & Sciences	33,925	59.5	24,787	73.1	9,138	26.9
Nursing	725	1.3	699	96.4	26	3.6
Pharmacy	1,119	2.0	983	87.8	136	12.2
Total	57,007	100.0	40,933	----	16,074	----

OIR/LET/dik  
December, 1985

<sup>1</sup>Excludes graduate and unclassified students.

# STAFF



The University of Connecticut  
Total University  
Staff Census  
Fall 1985

	<u>University<sup>1</sup></u>	<u>Health Center<sup>2</sup></u>	<u>Total</u>
<b>I. Full-time Employees</b>			
Faculty-All Ranks	1,210	345 <sup>3</sup>	1,555
Other Professionals	1,020	1,328	2,348
Graduate Assistants	499	1	500
Classified Staff	1,674	796	2,470
<b>Total</b>	<b>4,403</b>	<b>2,470</b>	<b>6,873</b>

**II. Full-Time and Part-time Employees by Manpower Resource Category and Sex**

Manpower Resource Category:	<u>University<sup>1</sup></u>						<u>Health Center<sup>2</sup></u>		
	<u>Full-time</u>			<u>Part-time</u>			<u>Full-time</u>		
	<u>Male</u>	<u>Female</u>	<u>Total</u>	<u>Male</u>	<u>Female</u>	<u>Total</u>	<u>Male</u>	<u>Female</u>	<u>Total</u>
Professional: Executive, Administra- tive, & Managerial	81	23	104		1	1	46	8	54
Instruction/Research	966	244	1,210	27	29	56	321 <sup>4</sup>	195 <sup>4</sup>	516 <sup>4</sup>
Specialist/Support	385	531	916	40	114	154	355 <sup>5</sup>	748 <sup>5</sup>	1,103 <sup>5</sup>
<b>Sub-total</b>	<b>1,432</b>	<b>798</b>	<b>2,230</b>	<b>67</b>	<b>144</b>	<b>211</b>	<b>722</b>	<b>951</b>	<b>1,673</b>
Other support (technical; office; crafts & trades; & service)	660	1,014	1,674	20	120	140	290	506	796
Graduate Assistants	313	186	499	238	212	450	0	1	1
<b>Grand Total</b>	<b>2,405</b>	<b>1,998</b>	<b>4,403</b>	<b>325</b>	<b>476</b>	<b>801</b>	<b>1,012</b>	<b>1,458</b>	<b>2,470</b>

OIR/PJR/cg  
March, 1986

<sup>1</sup> On regular payroll as of November, 1985.

<sup>2</sup> As of October 3, 1985.

<sup>3</sup> Includes Vice President, Deans, Associate Vice President.

<sup>4</sup> Health Center instruction/research figures include research assistants and therefore are not comparable to the University figures.

<sup>5</sup> Includes resident dentists, physicians, and post-doctoral fellows.

The University of Connecticut  
(excluding Health Center)  
Minority Staff Census<sup>1</sup>  
Full-time Employees by Sex and Ethnicity<sup>2</sup>  
Fall 1985

	Black		Hispanic		Asian-American		American Indian		Sub-total Minorities		All Other		Total		Total
	M	F	M	F	M	F	M	F	M	F	M	F	M	F	
Executive/Administrative/Managerial Employees	4	3	-	-	-	1	-	-	4	4	77	19	81	23	104
Faculty	17	5	13	6	36	7	1	-	67	18	899	226	966	244	1,210
Professional Non-Faculty <sup>3</sup>	25	25	8	5	6	10	-	-	39	40	346	491	385	531	916
Support:															
Secretarial/Clerical	-	15	-	10	-	2	-	3	-	30	9	566	9	596	605
Technical/Para-Professional	1	8	-	3	-	-	-	-	1	11	42	20	43	31	74
Skilled Crafts	2	-	-	-	-	-	1	-	3	-	116	-	119	-	119
Service/Maintenance	22	8	41	10	-	7	4	2	67	27	422	360	489	387	876
Total	71	64	62	34	42	27	6	5	181	130	1,911	1,682	2,092	1,812	3,904

OIR/PJR/cg  
March, 1986

<sup>1</sup>Based on payroll titles; graduate assistants not included.

<sup>2</sup>Data collected for the federal Equal Employment Opportunity Commission in the EEO-6 Report.

<sup>3</sup>Includes some staff with supervisory responsibilities.

The University of Connecticut  
Storrs and Regional Campuses  
Number of Full-time Teaching Faculty, by School/College<sup>1</sup>  
Selected Years, Fall 1960 to Fall 1985

Storrs Campus						
School/College	1960	1970	1980	1983	1984	1985
Agriculture & Natural Resources	80	100	72	74	79	74
Allied Health (Physical Therapy)	7	11	17	16	16	16
Business Administration <sup>2</sup>	27	53	79	74	75	76
Education (& Physical Education)	41	118	73	70	64	69
Engineering	36	81	90	90	88	87
Family Studies	21	31	26	23	24	23
Fine Arts	--	64	66	66	63	63
Liberal Arts & Sciences	234	492	492	483 <sup>3</sup>	487 <sup>4</sup>	487 <sup>5</sup>
Nursing	16	45	45	36	35	34
Pharmacy	6	20	31	29	27	26
	—	—	—	—	—	—
Total	468	1,015	991	961	958	955

Storrs and Regional Campuses						
School/College	1960	1970	1980	1983	1984	1985
Agriculture & Natural Resources	80	100	72	74	79	74
Allied Health (Physical Therapy)	7	11	17	16	16	16
Business Administration	28	53	79	74	75	76
Education (& Physical Education)	43	119	74	71	65	70
Engineering	38	86	96	96	95	95
Family Studies	22	32	27	23	24	23
Fine Arts	--	73	75	74	71	71
Liberal Arts & Sciences	278	592	586	579	581	581
Nursing	16	45	45	36	35	34
Pharmacy	6	20	31	29	27	26
	—	—	—	—	—	—
Total	518	1,131	1,102	1,072	1,068	1,066

OIR/PJR/cg  
February, 1986

<sup>1</sup>Does not include School of Social Work and School of Law.

<sup>2</sup>Includes all MBA Programs.

<sup>3</sup>Includes 8 speech pathologists/audiologists, not included in prior year.

<sup>4</sup>Includes 7 speech pathologists/audiologists.

<sup>5</sup>Includes 8 speech pathologists/audiologists.

The University of Connecticut  
(excluding Health Center)  
Tenure Status of Full-time Teaching Faculty, by School or College Affiliation  
Selected Years 1970-71 to 1985-86<sup>1</sup>

College/School	1970-71			1980-81			1983-84			1984-85			1985-86		
	N	n	% ten	N	n	% ten	N	n	% ten	N	n	% ten	N	n	% ten
Agric. & Natural Resources	100	73	73.0	72	56	77.8	74	61	82.4	79	62	78.5	74	59	79.7
Allied Health <sup>2</sup>	11	8	72.7	17	7	41.2	16	8	50.0	16	10	62.5	16	10	62.5
Business Admin.	53	28	52.8	79	39	49.4	74	40	54.1	75	39	52.0	76	43	56.6
Education <sup>3</sup>	118	51	43.2	73	62	84.9	70	62	88.6	64	57	89.1	69	57	82.6
Engineering	81	46	56.8	90	57	63.3	90	57	63.3	88	60	68.2	87	63	72.4
Family Studies	31	13	41.9	26	15	57.7	23	15	65.2	24	13	54.2	23	11	47.8
Fine Arts	64	35	54.7	66	50	75.8	66	51	77.3	63	52	82.5	63	53	84.1
Liberal Arts & Sciences	492	246	50.0	492	390	79.3	483	395	81.8	487	399	81.9	487	402	82.5
Nursing	45	7	15.6	45	22	48.9	36	16	44.4	35	16	45.7	34	17	50.0
Pharmacy	20	6	30.0	31	16	51.6	29	14	48.3	27	16	59.3	26	16	61.5
Law	34	16	47.1	31	21	67.7	33	24	72.7	35	24	68.6	35	26	74.3
Social Work	37	16	43.2	41	24	58.5	28	23	82.1	28	24	85.7	29	23	79.3
University of Connecticut at:															
Avery Point	19	2	10.5	16	12	75.0	14	12	85.7	14	11	78.6	14	10	71.4
Hartford	36	13	36.1	35	30	85.7	36	32	88.9	35	31	88.6	38	32	84.2
Stamford	23	14	60.9	25	12	48.0	29	19	65.5	29	18	62.1	30	23	76.7
Torrington	10	--	--	10	6	60.0	7	5	71.4	7	6	85.7	--	--	--
Waterbury	28	14	50.0	25	22	88.0	25	19	76.0	25	19	76.0	29	24	82.8
Total (5 Ranks)	1,202	588	48.9	1,174	841	71.6	1,133	853	75.3	1,131	857	75.8	1,130	869	76.9

OIR/PJR/kmo  
February, 1986

N = Total number  
n ten = number tenured  
% ten = percent tenured

<sup>1</sup>Faculty in centers and institutes are counted according to their school or college affiliation.

<sup>2</sup>Former School of Physical Therapy included in all years.

<sup>3</sup>Former School of Physical Education included in all years. For 1970-71, Intercollegiate Athletics faculty teaching in Physical Education are also included.

The University of Connecticut  
(excluding Health Center)  
Departmental Affiliation, Sex, and Tenure Status of the Full-time Teaching Faculty  
1985-86

College/School-Department <sup>1</sup>	Male		Female		Total	
	N	n ten	N	n ten	N	n ten
<b>Agriculture &amp; Natural Resources:</b>						
Agricultural Economics & Rural Sociology	10	8	1	1	11	9
Agricultural Engineering	3	3	-	-	3	3
Animal Genetics	3	3	-	-	3	3
Animal Science	9	5	1	-	10	5
Nutritional Sciences	6	6	4	3	10	9
Pathobiology	13	10	1	1	14	11
Plant Science	19	17	-	-	19	17
Renewable Natural Resources	4	2	-	-	4	2
<b>Sub-total, Agriculture &amp; Natural Resources</b>	<b>67</b>	<b>54</b>	<b>7</b>	<b>5</b>	<b>74</b>	<b>59</b>
<b>Allied Health</b>	<b>7</b>	<b>4</b>	<b>9</b>	<b>6</b>	<b>16</b>	<b>10</b>
<b>Business Administration:</b>						
Accounting	9	5	3	1	12	6
Business Environment & Policy	9	4	3	3	12	7
Finance	13	9	1	-	14	9
Information Management	6	2	2	-	8	2
Management & Organization	8	7	-	-	8	7
Marketing	8	6	2	-	10	6
MBA Program - Stamford	12	6	-	-	12	6
<b>Sub-total, Business Administration</b>	<b>65</b>	<b>39</b>	<b>11</b>	<b>4</b>	<b>76</b>	<b>43</b>
<b>Education:</b>						
Curriculum & Instruction	15	14	3	2	18	16
Educational Administration	4	4	-	-	4	4
Educational Psychology	17	14	5	2	22	16
Educational Studies & Instructional Media	5	5	2	1	7	6
Higher, Technical & Adult Education	8	7	2	1	10	8
Sport & Leisure Studies	7	6	1	1	8	7
<b>Sub-total, Education</b>	<b>56</b>	<b>50</b>	<b>13</b>	<b>7</b>	<b>69</b>	<b>57</b>
<b>Engineering:</b>						
Chemical Engineering	13	9	-	-	13	9
Civil Engineering	19	14	-	-	19	14
Computer Science	9	5	2	-	11	5
Electrical Engineering	15	10	1	1	16	11
Mechanical Engineering	19	15	-	-	19	15
Metallurgy	9	9	-	-	9	9
<b>Sub-total, Engineering</b>	<b>84</b>	<b>62</b>	<b>3</b>	<b>1</b>	<b>87</b>	<b>63</b>
<b>Family Studies</b>	<b>11</b>	<b>7</b>	<b>12</b>	<b>4</b>	<b>23</b>	<b>11</b>
<b>Fine Arts:</b>						
Art	19	17	6	3	25	20
Dramatic Arts	12	11	4	4	16	15
Music	20	16	2	2	22	18
<b>Sub-total, Fine Arts</b>	<b>51</b>	<b>44</b>	<b>12</b>	<b>9</b>	<b>63</b>	<b>53</b>

(continued)

N = total  
n ten = number tenured

<sup>1</sup>Faculty on leave without pay are omitted. Faculty in centers and institutes are counted according to departmental affiliation.

The University of Connecticut  
(excluding Health Center)  
Departmental Affiliation, Sex, and Tenure Status of the Full-time Teaching Faculty  
1985-86

College/School-Department <sup>1</sup>	Male		Female		Total	
	N	n ten	N	n ten	N	n ten
Liberal Arts & Sciences:						
Anthropology	12	11	-	-	12	11
Biological Sciences:						
Ecology & Evolutionary Biology	21	18	2	-	23	18
Molecular & Cell Biology	33	27	6	3	39	30
Physiology & Neurobiology	9	7	2	2	11	9
Chemistry	27	21	4	1	31	22
Communication Sciences <sup>2</sup>	13	11	15	5	28	16
Economics	22	14	3	1	25	15
English	39	38	9	7	48	45
Geography	5	2	2	1	7	3
Geology & Geophysics	10	9	-	-	10	9
History	26	25	4	3	30	28
Journalism	2	1	2	1	4	2
Linguistics	5	4	1	1	6	5
Marine Sciences	8	6	1	1	9	7
Mathematics	30	26	1	1	31	27
Modern & Classical Languages	29	28	7	5	36	33
Philosophy	11	11	1	1	12	12
Physics	28	26	1	1	29	27
Political Science	20	18	4	3	24	21
Psychology	37	33	5	4	42	37
Sociology	17	17	3	1	20	18
Statistics	9	7	1	-	10	7
Sub-total, Liberal Arts & Sciences	413	360	74	42	487	402
Nursing	1	-	33	17	34	17
Pharmacy	25	15	1	1	26	16
Law	30	23	5	3	35	26
Social Work	16	15	13	8	29	23
University of Connecticut at:						
Avery Point	9	6	5	4	14	10
Hartford	27	22	11	10	38	32
Stamford	19	14	11	9	30	23
Waterbury	22	18	7	6	29	24
Sub-total, Regional Campuses	77	60	34	29	111	89
Grand Total	903	733	227	136	1,130	869
Percent Tenured		81.2%		59.9%		76.9%

OIR/PJR/kmo  
February, 1986

N = total  
n ten = number tenured

<sup>1</sup>Faculty on leave without pay are omitted. Faculty in centers and institutes are counted according to departmental affiliation.

<sup>2</sup>Includes 8 speech pathologists/audiologists.

The University of Connecticut  
(excluding Health Center)  
Tenure Status of the Full-time Teaching Faculty, by Rank  
Selected Years, 1970-71 to 1985-86

Rank	1970-71			1980-81			1983-84			1984-85			1985-86		
	N	n	% ten	N	n	% ten	N	n	% ten	N	n	% ten	N	n	% ten
Professor	306	282	92.2	478	460	96.2	518	504	97.3	529	514	97.2	536	521	97.2
Associate	358	232	64.8	370	319	86.2	339	296	87.3	340	293	86.2	338	293	86.7
Assistant	379	59	15.6	237	58	24.5	214	51	23.8	207	49	23.7	210	54	25.7
Instructor	139	15	10.8	47	3	6.4	26	2	7.7	20	1	5.0	14	1	7.1
4-Rank Total	1,182	588	49.7	1,132	840	74.2	1,097	853	77.8	1,096	857	78.2	1,098	869	79.1
Lecturer	20	---	---	42	1	2.4	36	---	---	35	---	---	32	---	---
5-Rank Total	1,202	588	48.9	1,174	841	71.6	1,133	853	75.3	1,131	857	75.8	1,130	869	76.9

DIR/PJR/kmo  
February, 1986

N = Total number  
n ten = number tenured  
% ten = percent tenured



The University of Connecticut  
(Excluding Health Center)  
Full-time Teaching Faculty by Rank and Sex, with Percentage Distribution among Ranks  
1960-61 to 1985-86

	Professors <sup>1</sup>				Associate Professors				Assistant Professors				Instructors				Lecturers				Five Ranks Combined					
	M	F	Total	% in rank	M	F	Total	% in rank	M	F	Total	% in rank	M	F	Total	% in rank	M	F	Total	% in rank	M	F	Total	% in rank		
1960-61	---	---	99	17.5	---	---	131	23.5	---	---	174	30.7	---	---	162	28.6	---	---	---	---	---	---	566	100.0		
1961-62	---	---	109	20.9	---	---	127	24.3	---	---	161	30.8	---	---	125	24.0	---	---	---	---	---	---	522	100.0		
1962-63	---	---	123	18.7	---	---	147	22.3	---	---	214	32.5	---	---	175	26.5	---	---	---	---	---	---	659	100.0		
1963-64	---	---	142	20.2	---	---	154	21.9	---	---	246	35.1	---	---	160	22.8	---	---	---	---	---	---	702	100.0		
1964-65	---	---	154	19.8	---	---	177	22.8	---	---	270	34.8	---	---	175	22.6	---	---	---	---	---	---	776	100.0		
1965-66	156	6	162	19.7	181	20	201	24.5	264	44	308	37.6	107	42	149	18.2	---	---	---	---	---	---	708	112	820	100.0
1966-67	169	10	179	19.3	210	24	234	25.3	286	65	351	37.9	105	50	155	16.7	4	3	7	0.8	---	---	774	152	926	100.0
1967-68	200	13	213	21.1	238	30	268	26.5	306	64	370	36.6	91	55	146	14.5	8	5	13	1.3	---	---	843	167	1010	100.0
1968-69	227	13	240	22.3	270	36	306	28.4	297	66	363	33.7	104	54	158	14.7	6	5	11	1.0	---	---	904	174	1078	100.0
1969-70	257	15	272	23.8	290	39	329	28.8	300	72	372	32.5	94	56	150	13.1	14	6	20	1.8	---	---	955	188	1143	100.0
1970-71	287	19	306	25.4	318	40	358	29.8	299	80	379	31.5	84	55	139	11.6	16	4	20	1.7	---	---	1004	198	1202	100.0
1971-72	296	18	314	25.9	330	46	376	31.0	296	87	383	31.6	78	42	120	9.9	17	3	20	1.6	---	---	1017	196	1213	100.0
1972-73	311	14	325	27.5	329	53	382	32.3	267	81	348	29.4	69	41	110	9.3	15	3	18	1.5	---	---	991	192	1183	100.0
1973-74	329	21	350	30.3	330	57	387	33.5	235	78	313	27.1	47	40	87	7.5	13	6	19	1.6	---	---	954	202	1156	100.0
1974-75	341	26	367	31.8	308	51	359	31.1	228	86	314	27.2	38	35	73	6.3	26	16	42	3.6	---	---	941	214	1155	100.0
1975-76	376	25	401	35.4	290	53	343	30.3	228	77	305	26.9	24	32	56	4.9	16	12	28	2.5	---	---	934	199	1133	100.0
1976-77	389	29	418	36.6	282	56	338	29.6	220	84	304	26.7	19	28	47	4.1	16	18	34	3.0	---	---	926	215	1141	100.0
1977-78	413	33	446	38.9	293	52	345	30.1	194	90	284	24.8	17	25	42	3.7	14	15	29	2.5	---	---	931	215	1146	100.0
1978-79	421	29	450	39.0	295	55	350	30.3	190	90	280	24.3	18	23	41	3.5	18	15	33	2.9	---	---	942	212	1154	100.0
1979-80	432	32	464	40.4	296	59	355	30.9	171	84	255	22.2	18	26	44	3.8	17	14	31	2.7	---	---	934	215	1149	100.0
1980-81	443	35	478	40.7	306	64	370	31.5	155	82	237	20.2	22	25	47	4.0	23	19	42	3.6	---	---	949	225	1174	100.0
1981-82	459	38	497	42.4	297	71	368	31.4	141	89	230	19.6	26	20	46	3.9	15	15	30	2.6	---	---	938	233	1171	100.0
1982-83	471	42	513	45.0	280	71	351	30.8	141	68	209	18.3	20	15	35	3.1	16	17	33	2.9	---	---	928	213	1141	100.0
1983-84	470	48	518	45.7	269	70	339	29.9	143	71	214	18.9	14	12	26	2.3	17	19	36	3.2	---	---	913	220	1133	100.0
1984-85	477	52	529	46.8	269	71	340	30.1	134	73	207	18.3	13	7	20	1.7	16	19	35	3.1	---	---	909	222	1131	100.0
1985-86	484	52	536	47.5	263	75	338	29.9	132	78	210	18.6	8	6	14	1.2	16	16	32	2.8	---	---	903	227	1130	100.0

DIR/PJR/kmo

February, 1986

<sup>1</sup>University Professors included.

The University of Connecticut  
(excluding Health Center)  
Mean Salaries as of November 1 for Five Ranks of the Full-time Teaching Faculty  
1960-61 and 1963-64 to 1985-86  
Longevity Included<sup>1</sup>

Year	Professor	Associate Professor	Assistant Professor	Instructor	Lecturer
1960-61	\$10,102	\$ 8,423	\$ 6,831	\$ 5,477	\$ None
1963-64	13,024	10,304	8,035	6,685	None
1964-65	14,241	10,732	8,231	6,821	None
1965-66	15,571	11,504	8,879	7,524	None
1966-67	16,116	11,837	9,201	7,758	8,586
1967-68	19,921	14,318	11,088	8,878	10,835
1968-69	20,772	14,882	11,543	9,290	10,164
1969-70	22,118	15,606	12,155	10,044	11,193
1970-71	23,730	16,830	12,954	10,640	11,926
1971-72	24,402	17,085	13,178	10,706	11,396
1972-73	24,185	16,971	13,105	10,846	12,259
1973-74	24,522	17,337	13,385	11,165	12,281
1974-75	26,115	18,457	14,334	11,941	12,886
1975-76	26,479	18,845	14,639	12,136	13,538
1976-77 <sup>2</sup>	26,237	18,490	14,492	12,307	13,542
1977-78	30,404	21,580	16,810	14,613	15,647
1978-79	32,159	22,783	17,956	15,325	16,236
1979-80	34,048	24,048	19,140	16,449	16,723
1980-81	36,076	25,611	20,383	17,450	17,982
1981-82	38,187	27,302	21,828	19,352	20,664
1982-83	41,279	29,764	24,398	22,231	22,012
1983-84	44,473	32,206	26,739	23,530	23,760
1984-85	47,397	34,487	28,845	25,387	25,590
1985-86	50,525	37,064	30,734	28,028	27,748

OIR/PJR/kmo  
February, 1986

<sup>1</sup>Longevity - started Fall 1967.

<sup>2</sup>Salary increments, effective 12/31/76, raised these figures to 27,647; 19,533; 15,138; 12,634; and 13,933 respectively.

The University of Connecticut  
(excluding Health Center)  
Distribution of 1,130 Members of the 1985-86 Full-time Teaching Faculty by Sex, Age, and Years of Service

	Years of Service - as of 9/85																			
	0 - 4		5 - 9		10 - 14		15 - 19		20 - 24		25 - 29		30 - 34		35 - 39		Total			
Sex	M	F	M	F	M	F	M	F	M	F	M	F	M	F	M	F	Male		Female	
																	N	%	N	%
Age in 1985																				
20 - 24	1	1															1	0.1	1	0.4
25 - 29	10	6															10	1.1	6	2.6
30 - 34	51	14	10	5													61	6.8	19	8.4
35 - 39	49	24	37	15	25	5											111	12.3	44	19.4
40 - 44	27	16	41	12	52	9	39	4									159	17.6	41	18.1
45 - 49	10	5	16	9	32	13	66	10	26	5	1						151	16.7	42	18.5
50 - 54	7	2	8	10	11	6	70	9	47	3	7	1	1				151	16.7	31	13.6
55 - 59	6	2	5	2	7	2	52	7	44	1	24	4	5	1			143	15.8	19	8.4
60 - 64	1	1	3	3	1	1	22	5	23	3	11	2	10		9		80	8.9	15	6.6
65 +	1		1		3		9	3	3	4	5		6		9	1	36	4.0	9	4.0
Total Male:																				
N	163		120		131		258		143		48		22		18		903			
%	18.1		13.3		14.5		28.6		15.8		5.3		2.4		2.0		100.0			
Total Female:																				
N	71		57		36		38		16		7		1		1				227	
%	31.3		25.1		15.9		16.7		7.1		3.1		0.4		0.4				100.0	

The University of Connecticut  
(excluding Health Center)  
Age of Retirement of the Tenured Faculty in All Functions  
1976 to 1985

Age in Years	1976	1977	1978	1979	1980	1981	1982	1983	1984	1985	10 Year Total	
71 +							1		2		3	25=12.7%
70	4	4	1	2	3	1		1	2a	4	22	
69	1	2	1	2			1	1	1		9	64=32.7%
68		1	1	3	1	1		2		1	10	
67		1	2	1		1	1	3	1		10	
66	2	2		2	1a		1	7	2	1	18	
65	1	3	2	1	2	1	2	1	1	3	17	
64	3	1	1		1	a	1	1	1	1	10	49=25.0%
63	2	1		2	1			1	3	2	12	
62	1	1			2			1		2	7	
61	2	1	1			1				1	6	
60	1	2	1	3	1		3		2	1	14	
59	1		1	2					1		5	38=19.4%
58	1	2	2	4		1	1	1		1	13	
57	1	1		1		2		1		2	8	
56		1		2	1	1				1	6	
55	1		1	1		2		1			6	
54	1		1			2					4	20=10.2%
53	3										3	
52		1		3							4	
51	1	1		1	2						5	
50	2			1	1						4	
Total	28	25	15	31	16	13	11	21	16	20	196	
Mean Age	60.8	63.3	62.7	60.7	62.1	59.8	64.1	64.9	65.6	63.6	62.6	
Median Age	61.5	65.0	64.0	60.0	63.5	57.0	65.0	66.0	65.5	63.5	64.0	

OIR/PJR/kmo  
February, 1986

a One administrator who also was a tenured professor has been excluded.

Note: Table is based upon the calendar year. Year of retirement minus year of birth equals age at retirement. Actuarial accuracy (taking into account month and day of birth and of retirement date) was not attempted.

The University of Connecticut  
(excluding Health Center)  
All Campus Summary for Academic Units<sup>1</sup>

<u>Current &amp; Trend Data</u>		<u>Fall 1982</u>	<u>Fall 1983</u>	<u>Fall 1984</u>
Majors:	Undergraduate	14,844	14,799	14,851
	Master's	3,145	3,203	3,029
	Doctoral	1,433	1,515	1,523
	Professional (Law)	681	688	706
	6th Year Certificate	167	143	135
Course Enrollments:	Ratcliffe Hicks	484	388	299
	Lower Division	37,164	37,054	36,941
	Upper Division	32,262	32,619	33,576
	Graduate	12,390	12,871	11,877
Credit Hours:	Ratcliffe Hicks	1,369	1,096	859
	Lower Division	114,632	114,692	113,926
	Upper Division	98,127	100,077	104,232
	Graduate	36,162	35,544	33,084
	Independent Study	3,778	3,192	3,068

Full-Time Equivalent (FTE)<sup>2</sup> and Percentage Distribution

	1982					1983					1984				
	FTE	% of FTE				FTE	% of FTE				FTE	% of FTE			
	\$	Instr	Rsch	Admn	Other	\$	Instr	Rsch	Admn	Other	\$	Instr	Rsch	Admn	Other
Regular Faculty	1155.0	80%	9%	7%	4%	1169.2	80%	9%	6%	5%	1177.2	79%	10%	7%	4%
Other Professional	1029.2	32%	27%	14%	27%	1068.7	35%	26%	16%	23%	1044.8	31%	24%	20%	25%

	<u>Fall 1982</u>	<u>Fall 1983</u>	<u>Fall 1984</u>
% of Teacher Contact Hours by Part-Time	31.1%	33.1%	29.3%
	<u>June 1982</u>	<u>June 1983</u>	<u>June 1984</u>
Degrees Awarded: Ratcliffe Hicks, S.A. Certificates	38	34	31
Bachelor's	2,878	2,889	2,825
Master's	1,051	1,082	992
Doctoral	168	159	195
Professional (Law)	179	187	182
6th Year Diploma	113	94	74

In addition to the degree students reported at the top of the page, the following number of non-degree students are enrolled in credit programs:

	<u>Fall 1982</u>	<u>Fall 1983</u>	<u>Fall 1984</u>
Undergraduate	1,326	1,400	1,441
Graduate	1,204	1,156	1,291

OIR/AJB/dlk  
December, 1985

<sup>1</sup>Includes Schools and Colleges, both Storrs and other campuses; Graduate School, Research Foundation, Continuing Education; Centers, Institutes, and Programs associated with an academic department or School.

<sup>2</sup>Full-time equivalent faculty and professional staff for the programs listed above in footnote 1.

The University of Connecticut  
(excluding Health Center)  
Report on Professional Staff in Academic Units  
Fall Semester, 1984

	No. of Full-time & Part-time Departmental or School Faculty	Full-time Equivalents					Teacher Contact Hours TCH	TCH per FTE	Student Contact Hours SCH	SCH per FTE	SCH, Lower Div Equiv = SCHLDE	SCHLDE per FTE
		Total FTE	Teaching FTE	Research FTE	Admin FTAE	Other FTOE						
Regular Faculty <sup>1</sup>	1,289 <sup>2</sup>	1,177	924	122	83	48	8,174	8.8	210,178	227	355,497	385
Other <sup>3</sup>	534	511	16	142	190	163	282	17.6	4,172	261	7,318	457
Graduate Assistants	864	327 <sup>4</sup>	155	96	6	70	1,783	11.5	32,316	208	37,471	242
Field Work <sup>5</sup>	---	---	---	---	---	---	141	---	6,770	---	22,565	---
Special Payroll Lecturers	572	206	150	14	10	32	1,785	11.9	37,356	249	56,249	375
Total	3,259	2,221	1,245	374	289	313	12,165 <sup>6</sup>	9.8	290,792 <sup>6</sup>	233	479,100 <sup>6</sup>	385

OIR/AJB/dlk  
December, 1985

<sup>1</sup>Includes regular faculty ranks of Professor, Associate Professor, Assistant Professor, Instructor and Lecturer.

<sup>2</sup>Includes 85 persons on leave.

<sup>3</sup>Includes Agricultural Extension Agents, professional staff in Continuing Education, the Research Foundation, Institutes or Centers; librarians associated with academic units; and Deans, Specialists, Educational Assistants, Research Assistants or Post-Doctoral Fellows associated with an academic unit. The total number includes 1 person on leave.

<sup>4</sup>A full assistantship equals one-half of a full-time equivalent.

<sup>5</sup>Individual supervision by agency staff not on University payroll.

<sup>6</sup>Excludes independent studies, and supervision of thesis and dissertation research.

**SPACE**



The University of Connecticut  
(excluding Health Center)  
Physical Facilities  
By Location  
Fall 1985

	Number of Usable Structures <sup>1</sup>	Gross Sq. Ft.	Net Assignable Sq. Ft.
Storrs	380	5,954,650	4,050,233
Avery Point and Noank			
University of Connecticut at Avery Point	28	284,005	132,305
Marine Sciences Institute	4	51,881	40,583
Noank Marine Research Laboratory	3	10,620	8,357
Branford House	1	18,900	11,340 <sup>2</sup>
Hartford			
Greater Hartford Campus	3	174,223	105,620
Law School Campus	5	113,502	77,181 <sup>2</sup>
Stamford			
University of Connecticut at Stamford	3	80,036	56,005
Torrington			
Litchfield County Center for Higher Education	3	40,513	25,354
Waterbury			
University of Connecticut at Waterbury	5	75,544	48,476
Total	435	6,803,874	4,555,454

OIR/DNK/dlk  
December, 1985

<sup>1</sup>Unusable structures with no assignable space are omitted.

<sup>2</sup>Estimated.

Source: Office of Facilities

The University of Connecticut  
Storrs Campus  
Space Distribution  
By Type of Structure<sup>1</sup>  
Fall 1985

Type of Structure	Number of Usable Structures	Gross Sq. Ft.	Net Assignable Sq. Ft.
Academic <sup>2</sup>	75	2,254,013	1,501,581
Academic Farm	37	148,152	132,607
Academic Houses	3	7,404	5,066
Library	1	414,486	294,540
Dormitories	55	2,086,690	1,349,761
Farm/Field Service	22	44,871	41,571
Garages	6	2,775	2,609
General Use	25	276,859	170,154
General Use Houses	3	9,024	6,204
Commercial Rentals	3	35,409	30,605
Field Service/Farm Rentals	4	5,228	4,769
Rental Garages	19	10,601	9,814
Rental Houses	43	91,031	80,823
Rental Apartments	28	167,391	136,158
General Admin. Service	8	196,105	132,778
Support & Maintenance	14	154,010	138,119
Support & Maintenance Houses	5	14,121	10,449
Utility, Mechanical <sup>3</sup>	29	36,480	2,625
Total	380	5,954,650	4,050,233

OIR/DNK/dlk  
December, 1985

<sup>1</sup>Includes only those structures considered fully usable. Does not include space not owned by the University (e.g., Faculty Alumni Center, Co-op Bookstore, churches, facilities owned by other agencies).

<sup>2</sup>Jones Bldg. Annex, Nutritional Sciences, Agric. Pest. Res. Bldgs. are all counted together as one building.

Physical Educ./Field House (pool, gym, Field House) are counted as one building.

<sup>3</sup>Only 21 of the 29 structures have gross sq. footage figures available. Included in this category are such structures as watertowers, pump houses, and well structures.

Only one of these structures (the Sewage Plant Operation & Control Bldg.) has a net assignable square foot figure (2,625 sq. ft.).

Source: Office of Facilities

The University of Connecticut  
Storrs Campus  
Space Distribution  
By Functional Use  
Fall 1985

Functional Use Categories	Net Assignable Sq. Ft.	% of Total
Unclassified Areas <sup>1</sup>	72,332	1.79
Classroom Facilities	173,378	4.28
Class Lab. Facilities	138,190	3.41
Office Facilities	523,679	12.93
Study Facilities <sup>2</sup>	315,554	7.79
Special Use Facilities <sup>3</sup>	528,615	13.05
General Use Facilities <sup>4</sup>	513,125	12.67
Supporting Facilities <sup>5</sup>	182,903	4.52
Medical Care Facilities	11,896	0.29
Residential Facilities	1,199,937	29.63
Class Lab. Facilities Service	40,152	0.99
Other Class Lab. Facilities	30,071	0.74
Non-Class Lab. Facilities	248,592	6.14
Non-Class Lab. Service Facilities	71,809	1.77
Total Assignable Square Feet	<u>4,050,233</u>	<u>100.00</u>

OIR/DNK/eh  
December, 1985

<sup>1</sup>Includes inactive areas, alteration/conversion areas, unfinished areas.

<sup>2</sup>Includes study areas, stack areas, reading rooms, library processing and work areas.

<sup>3</sup>Includes armory, athletic/P.E., Audio-Visual facilities, and non-medical clinic instruction areas such as used for Speech, Psychology, and Remedial Reading; Demonstration facilities (designed for practice in child care, home management, etc.); Farm Field buildings (barns or similar structures for animal shelter or the handling, storage, and/or protection of farm products, supplies and tools used for field experiments).

<sup>4</sup>Includes areas open to the student body at large and/or the general public (e.g., assembly, exhibition areas, dining rooms, sales facilities, lounges, recreation-game facilities, non-class meeting rooms, general locker rooms, etc.).

<sup>5</sup>Includes computer/data processing facilities, printing areas, central storage and vehicle storage areas.

Source: Office of Facilities

The University of Connecticut  
Space Distribution  
By Functional Use  
Fall 1985

UNIVERSITY OF CONNECTICUT at:

CENTER:

Functional Use Categories	Avery Point		Stamford		Waterbury		LCC for HE	
	Net Assignable Square Feet	% of Total	Net Assignable Square Feet	% of Total	Net Assignable Square Feet	% of Total	Net Assignable Square Feet	% of Total
Unclass. Areas	6,050	4.6	0	--	0	--	0	--
Classroom Facilities	15,821	12.0	10,455	18.7	14,181	25.1	2,915	11.5
Class Lab Facilities	4,755	3.6	5,955	10.6	4,762	9.8	5,066	20.0
Office Facilities	16,071	12.2	7,055	12.6	7,109	14.7	3,855	15.2
Study Facilities	10,335	7.8	18,843	33.7	10,286	21.2	2,360	9.3
Special Use Facilities	27,029	20.4	508	0.9	412	0.9	105	0.4
General Use Facilities	25,844	19.5	9,925	17.7	8,688	17.9	5,379	21.2
Supporting Facilities	11,198	8.5	1,452	2.6	762	1.6	1,398	5.5
Medical Care Facilities	0	--	0	--	0	--	0	--
Residential Facilities	4,270	3.2	0	--	0	--	2,288	9.0
Class Lab Facil. Serv.	4,794	3.6	1,812	3.2	2,043	4.2	1,319	5.2
Other Class Lab Facil.	4,538	3.4	0	--	2,233	4.6	669	2.6
Non-Class Lab Facilities	1,600	1.2	0	--	0	--	0	--
Non-Class Lab Facil. Serv.	0	--	0	--	0	--	0	--
<b>Total</b>	<b>132,305<sup>1</sup></b>	<b>100.0</b>	<b>56,005</b>	<b>100.0</b>	<b>48,476</b>	<b>100.0</b>	<b>25,354</b>	<b>100.0</b>

<sup>1</sup>Not included here are 71,723 additional square feet of areas rented or leased out.

Functional Use Categories	Greater Hartford Campus		School of Law		Marine Sciences Avery Point		Marine Sciences Lab - Noank	
	Net Assignable Square Feet	% of Total	Net Assignable Square Feet	% of Total	Net Assignable Square Feet	% of Total	Net Assignable Square Feet	% of Total
Unclass. Areas	0	--	NOT AVAILABLE		0	--	0	--
Classroom Facilities	25,761	24.4			2,496	6.2	0	--
Class Lab Facilities	6,464	6.1			0	--	0	--
Office Facilities	27,321	25.9			11,047	27.2	1,078	12.9
Study Facilities	26,448	25.0			0	--	803	9.6
Special Use Facilities	1,167	1.1			0	--	0	--
General Use Facilities	15,202	14.4			209	0.5	0	--
Supporting Facilities	374	0.4			2,381	5.9	1,348	16.1
Medical Care Facilities	174	0.2			0	--	0	--
Residential Facilities	0	--			0	--	0	--
Class Lab Facil. Serv.	2,290	2.2			0	--	0	--
Other Class Lab Facil.	180	0.2			0	--	0	--
Non-Class Lab Facilities	239	0.2			11,171	27.5	2,798	33.5
Non-Class Lab Facil. Serv.	0	--			13,279	32.7	2,330	27.9
<b>Total</b>	<b>105,620</b>	<b>100.0</b>			<b>40,583</b>	<b>100.0</b>	<b>8,357</b>	<b>100.0</b>

OIR/DNK/dlk  
December, 1985

Source: Office of Facilities

The University of Connecticut  
Storrs Campus  
Assignable Square Feet  
Fall 1985

College, School, Division		Assignable Sq. Ft.
Agriculture		339,516
Allied Health		12,907
Business		22,502
Education:		
E. O. Smith High School	98,227	
Sport & Leisure Studies	64,354	
All Other	30,356	
Total		192,937
Engineering		114,134
Family Studies		33,437
Fine Arts		91,573
Graduate Education & Research		19,756
Liberal Arts & Sciences:		
Dean's Office	5,761	
Anthropology	8,411	
Biobehavioral Sciences	32,251	
Biological Sciences	137,254	
Chemistry	61,091	
Communication Sciences	14,705	
Economics	7,762	
English	11,608	
Geography	3,840	
Geology and Geophysics	19,317	
History	8,903	
Journalism	1,876	
Linguistics	3,318	
Mathematics	10,430	
Modern & Classical Lang.	9,735	
Philosophy	4,366	
Physics	43,946	
Political Science	7,890	
Psychology	50,382	
Sociology	8,641	
Statistics	4,922	
Air ROTC	5,170	
Army ROTC Military Science	19,871	
Museum of Natural History	5,420	
Total		486,870
Nursing		10,967
Pharmacy		42,610
Department of Residential Life		1,161,484
All Other		1,521,540
Total Assignable Space		4,050,233

OIR/DNK/dlk  
December, 1985

Source: Office of Facilities

The University of Connecticut  
Health Center  
Facilities Data  
Fall 1985

I. Total Acreage		151.24 acres
II. <u>Number of Structures</u>	<u>Gross Sq. Ft.</u>	<u>Net Assignable Sq. Ft.</u>
A. Main Complex	1,150,000	580,960
B. Outer Buildings (17)	51,280	47,237
Total	1,201,280	628,197
III. <u>Room Use Categories</u>		<u>Net Assignable Sq. Ft.</u>
A. Classroom Facilities		11,687
B. Class Laboratories		34,212
C. Special Class Laboratories		7,797
D. Non-Class Laboratories		106,027
E. Offices and Conference Rooms		127,256
F. Study Facilities		21,146
G. Audio-Visual Facilities		3,401
H. Animal Facilities		22,871
I. Assembly Facilities		4,735
J. Food Services Facilities		20,229
K. Lounges		1,936
L. Merchandising Facilities		2,547
M. Lockers		3,429
N. Data Processing Facilities		2,978
O. Trade Shops		13,534
P. Storage and Warehousing Facilities		24,375
Q. Vehicle Garages		5,276
R. Health Care Facilities		214,761
Total		628,197
IV. <u>Distribution by School, Program</u>		<u>Net Assignable Sq. Ft.</u>
A. Medical School		193,745
B. Dental School		98,138
C. Hospital		214,761
D. Other: Library		26,838
Center for Laboratory Animal Care		22,737
Auditoria - Jointly Used		9,950
Finance, Physical Plant, Public Safety		42,499
All Other - Administrative and Support		19,529
Total		628,197

OIR/DLK/dlk  
December, 1985

Source: Health Center's Department of Facilities Planning and Analysis.

# FINANCE

The University of Connecticut  
(excluding Health Center)  
Balance Sheet  
June 30, 1985

FUNDS								
						Plant		
Current		Endowment and Similar Funds		Loan Funds	Agency Funds	Funds for Retirement of Investment		
Unrestricted	Restricted					Unexpended	Indebtedness	in Plant
ASSETS								
Cash								
Continuing Appropriations								
Investments								
Accounts Receivable (less reserve of \$ )								
Loans Receivable								
Due from Other Funds								
Inventories								
Land								
Non-Structural Improvements								
Buildings								
Equipment								
Construction in Progress								
Deferred Charges								
Unexpended Allotments								
Total Assets								
LIABILITIES AND FUND BALANCES								
Liabilities:								
Accounts Payable								
Accrued Salaries								
Due to State of Conn.								
Due to Other Funds								
Deposits Held in Custody for Others								
Bonds Payable								
Deferred Income								
Total Liabilities								
Fund Balances:								
Restricted:								
Federal Loan Funds								
Other Loan Funds								
Total Restricted								
Unrestricted								
Net Investment in Plant								
Total Fund Balances								
Total Liabilities & Fund Balances								

OIR/cg  
March, 1986

PLEASE NOTE: FISCAL YEAR 1985 FIGURES NOT AVAILABLE



The University of Connecticut  
Health Center  
Balance Sheet by Fund Group  
June 30, 1985

	FUNDS							
	Current		Clinical Programs	Endowment and Similar Funds	Loan Funds	Agency Funds	Plant	
	Unrestricted	Restricted					Unexpended	Investment in Plant
<b>ASSETS</b>								
Cash	\$ 3,018,401	\$ 262,015	\$ 255,588	\$ 605	\$ 331,459	\$8,167	\$2,577,410	\$
Investments	9,209,841	28,802		39,179	195,357			
Receivables(Less reserve of \$11,206,184)	5,515,969	2,272,125	14,848,754		2,411,970			
Due from Other Funds	593,176		184,988					
Inventories	178,787		902,548					
Prepaid Expenses			261,761					
Land								883,459
Buildings & Improvements								117,453,041
Non-Structural Improvements								3,269,427
Construction in Progress								415,487
Equipment								46,524,583
<b>Total Assets</b>	<b>\$18,516,174</b>	<b>\$2,562,942</b>	<b>\$16,453,639</b>	<b>\$39,784</b>	<b>\$2,938,786</b>	<b>\$8,167</b>	<b>\$2,577,410</b>	<b>\$168,545,997</b>
<b>LIABILITIES AND FUND BALANCES</b>								
Accounts Payable	\$ 227,950	\$	\$11,152,227	\$	\$	\$8,167	\$	\$
Accrued Payroll and Fringe Benefits	1,175,468		1,748,973					
Accrued Vacation			1,351,000					
Deferred Income	175,158							
Due to Other Funds	524,786		397,565					
Due to Other Agencies								54,938
<b>Total Liabilities</b>	<b>\$ 2,103,362</b>	<b>\$ 0</b>	<b>\$14,649,765</b>	<b>\$ 0</b>	<b>\$ 0</b>	<b>\$8,167</b>	<b>\$ 0</b>	<b>\$ 54,938</b>
<b>Fund Balances:</b>								
Restricted:								
Federal Loan Funds	\$	\$	\$	\$	\$1,412,933	\$	\$	\$
Other Loan Funds					1,525,853			
Total Restricted		2,562,942		39,784	2,938,786		2,577,410	
Unrestricted	16,412,812		1,803,874					
Net Investment in Plant								168,491,059
<b>Total Fund Balance</b>	<b>\$16,412,812</b>	<b>\$2,562,942</b>	<b>\$ 1,803,874</b>	<b>\$39,784</b>	<b>\$2,938,786</b>	<b>\$ 0</b>	<b>\$2,577,410</b>	<b>\$168,491,059</b>
<b>Total Liabilities and Fund Balance</b>	<b>\$18,516,174</b>	<b>\$2,562,942</b>	<b>\$16,453,639</b>	<b>\$39,784</b>	<b>\$2,938,786</b>	<b>\$8,167</b>	<b>\$2,577,410</b>	<b>\$168,545,997</b>

OIR/FS/dlk  
December, 1985  
Source: The University of Connecticut Health Center

The University of Connecticut  
(excluding Health Center)  
Statement of Current Funds Revenues,  
Expenditures and Other Changes

			Totals	
	Unrestricted	Restricted	For the Year Ended June 30, 1985	1984
<b>REVENUES</b>				
Fees and Tuition			\$ 34,419,582	
Federal Appropriations			3,216,985	
State Appropriations			87,967,814	
Federal Grants and Contracts			22,992,011	
State Grants and Contracts			1,236,788	
Local Grants and Contracts			10,876	
Private Gifts, Grants and Contracts			9,413,948	
Endowment Income			387,792	
Sales and Services of Educational Activities			4,391,424	
Sales and Services of Auxiliary Services			29,647,856	
Other Sources			2,916,757	
<b>Total Current Revenues</b>				196,601,833
<b>EXPENDITURES AND MANDATORY TRANSFERS</b>				
Educational and General:				
Instruction				59,284,630
Research				26,327,058
Public Service				8,459,511
Academic Support				21,348,369
Student Services				10,552,611
Institutional Support				18,475,613
Operation and Maintenance of Plant				15,908,097
Independent Operations				451,739
Scholarships and Fellowships				8,982,210
<b>Total Educational and General Expenditures</b>				169,789,838
Mandatory Transfers for:				
Loan Fund Matching Grant				30,000
Work Study Matching Grant				
<b>Total Educational and General</b>				169,819,838
Auxiliary Services:				
Expenditures				19,733,948
Mandatory Transfers for Retirement of Indebtedness				1,080,806
<b>Total Auxiliary Services</b>				20,814,754
<b>Total Expenditures and Mandatory Transfers</b>				190,634,592
<b>OTHER TRANSFERS AND ADDITIONS/(DEDUCTIONS)</b>				
Excess of Restricted Receipts over transfers to Revenues				678,063
Transfers from:				
Unrestricted Funds				135,483
Endowment Principal				46
Plant Funds				
Transfers to:				
Loan Funds				(115)
Endowment Principal				(21,248)
Restricted Funds				(135,483)
Plant Funds				
<b>Total other Transfers and Additions (Deductions)</b>				656,746
<b>Net Increase in Fund Balances</b>				6,623,987

OIR/cg  
March, 1986

PLEASE NOTE: FISCAL YEAR 1985 FIGURES NOT AVAILABLE

The University of Connecticut  
Health Center  
Statement of Current Funds Revenues,  
Expenditures and Other Changes

				Totals	
	Unrestricted	Restricted	Clinical Programs	For the Year Ended June 30, 1985	1984
REVENUES					
Student Fees and Tuition	\$ 3,401,670	\$	\$	\$ 3,401,670	\$ 2,505,083
State Appropriations	35,898,996			35,898,996	33,224,791
Federal Grants & Contracts	7,942,862	20,045,647		27,988,509	17,916,927
State Grants & Contracts	19,257	335,366		354,623	435,081
Private Gifts, Grants and contracts	828,353	3,431,076		4,259,429	4,073,856
Endowment Income		950		950	1,439
Sales & Services of Auxiliary Services	4,312,480			4,312,480	8,714,935
Patient Revenues	20,599,063		51,224,011	71,823,074	61,734,712
Independent Operations	215,442			215,442	194,012
Other Sources	721,018			721,018	507,076
TOTAL REVENUES	\$73,939,141	\$23,813,039	\$51,224,011	\$148,976,191	\$129,307,912
Less Patient Revenues & Independent Operations	20,814,505	0	51,224,011	72,038,516	61,928,724
TOTAL EDUCATION AND GENERAL REVENUES					
	\$53,124,636	\$23,813,039	\$ 0	\$ 76,937,675	\$ 67,379,188
EXPENDITURES AND MANDATORY TRANSFERS					
Educational and General:					
Instruction	\$23,857,253	\$ 1,109,083	\$ 0	\$ 24,966,336	\$ 23,161,265
Research	971,933	22,187,451		23,159,384	14,928,813
Public Service	427,771	188,285		616,056	2,127,386
Academic Support	4,568,607	13,035		4,581,642	4,219,816
Student Services	481,942			481,942	417,588
Institutional Support	10,130,256	5,445		10,135,701	15,604,959
Operation & Maintenance of Plant	8,434,842			8,434,842	
Scholarships & Fellowships	157,094	309,740		466,834	1,473,171
EDUCATION and GENERAL EXPENDITURES	49,029,698	23,813,039		72,842,737	61,932,998
Mandatory transfers for: Principal and Interest	11,078			11,078	11,462
TOTAL EDUCATION AND GENERAL	\$49,040,776	\$23,813,039	\$ 0	\$ 72,853,815	\$ 61,944,460
Other Expenditures					
Patient Care	\$18,242,341	\$	\$54,169,546	\$ 72,411,887	\$ 64,480,329
Independent Operations	227,351			227,351	193,976
Total Other Expenditures	\$18,469,692	\$ 0	\$54,169,546	\$ 72,639,238	\$ 64,674,305
TOTAL EXPENDITURES AND MANDATORY TRANSFERS					
	\$67,510,468	\$23,813,039	\$54,169,546	\$145,493,053	\$126,618,765
OTHER TRANSFERS AND ADDITIONS/(DEDUCTIONS)					
Excess of restricted receipts over transfers					
To revenues	\$	\$ 1,502,186	\$	\$ 1,502,186	\$ -298,015
Refunded to grantors		-26,246		-26,246	
Petty Cash Fund				0	-30,000
Subsidy Transfer	-2,688,208		2,688,208	0	0
Scholarship Transfer	-3,128	3,128		0	0
Loan Transfer	-462,372	-4,440		-466,812	-143,020
Net increase in fund balances					
	\$ 3,274,965	\$ 1,474,628	\$ -257,327	\$ 4,492,266	\$ 2,218,112

OIR/FS/dlk

December, 1985

Source: The University of Connecticut Health Center

The University of Connecticut  
(excluding Health Center)  
Summary of Changes in Investment in Plant  
For the Year Ended June 30, 1985

	Acres	Value July 1, 1984	Additions	Deductions	Value June 30, 1985
Land	3,967	\$ 4,174,225	\$	\$	\$ 4,174,225
Buildings		156,007,427	5,420,604		161,428,031
Non-Structural Improvements		18,101,978	65,729	-0-	18,167,707
Equipment		91,435,293	5,038,970	-0-	96,474,263
Construction in Progress:					
Buildings		4,129,348	3,769,502	(5,443,866)	2,454,984
Non-Structural Improvements		41,367	98,200	(65,729)	73,838
Investment in Plant, July 1984		<u>\$273,889,638</u>			
Additions			<u>\$14,393,005</u>		
Deductions				<u>\$(5,509,595)</u>	
Investment in Plant, June 30, 1985					<u>\$282,773,048</u>
<b>LAND DISTRIBUTION - JUNE 30, 1985</b>					
<u>Location</u>	<u>Acres</u>	<u>Book Value</u>			
Center for Insurance Education & Research and MBA - Hartford	3	\$ 18,762			
Cooperative Extension Service:					
Former Hartford County Extension - Hartford	-	1,468			
Middlesex County Extension - Haddam	6	16,955			
Windham County Extension - Brooklyn	6	2,995			
Greater Hartford Campus	58	572,492			
University of Connecticut at Hartford					
School of Law					
School of Social Work					
Holcomb Property - Granby	332	332,430			
Bowen-Richardson Property - Woodstock	120	107,143			
Lee Farm - Coventry	91	14,966			
Whitmore Property - Madison	5	4,000			
University of Connecticut at Storrs	3,003	1,874,169			
University of Connecticut at Avery Point and Institute of Marine Sciences					
Avery Point	73	283,000			
Noank	1	8,440			
University of Connecticut at Stamford	34	102,770			
Litchfield County Center for Higher Education	191	64,000			
University of Connecticut at Waterbury	6	53,685			
Other					
Former Hartford Campus - Hartford	17	90,345			
Hartford Seminary Foundation Property - Hartford	20	617,369			
Former School of Social Work - Hartford	1	9,036			
Total	<u>3,967</u>	<u>\$4,174,225</u>			

OIR/dlk  
January, 1986  
Source: Accounting Office

The University of Connecticut  
(excluding Health Center)  
1986-87 Capital Budget Recommendations

Project	Campus	Unit Request	DHE Recommendation	OPM Recommendation
<b>ENERGY CONSERVATION/HANDICAPPED ACCESS</b>				
Energy Conservation Projects a	All	\$ 500,000	\$ 500,000	\$ -
Remove Architectural Barriers a	All	600,000	600,000	-
Architectural Barriers-Student Union	Storrs	625,000b	625,000b	250,000
	Sub-total	1,725,000	1,725,000	250,000
<b>RENOVATIONS</b>				
Marine Research Facility a	Groton	550,000	550,000	25,000
School of Law	Htfd.	4,000,000	2,200,000c	2,200,000
Improvements and Renovations a	All	1,500,000	1,000,000d	-
Computer Duct Bank a	Storrs	350,000	-0-e	-0-
Laboratory Renovations a	Storrs	1,250,000	1,250,000	-
Improve Campus Security a	Storrs	185,000	185,000	185,000
Renovate Horticultural Facil. a	Storrs	300,000	300,000	-0-
Acoustical Renovations-Various Bldgs. a	Storrs	325,000	-0-f	-0-
Animal Facil. Renov.-Spring Hall Farm a	Storrs	645,000	-0-g	-0-
Renovate and Expand Utilities a	All	2,000,000	1,000,000h	-
Facilities Restoration a	All	3,000,000	3,000,000	-
OSHA Compliance Projects a	All	300,000	100,000i	-
I&R Blds, Grds, Util, Rds	All	-0-	-0-	5,000,000
Renovation of Engineering I a	Storrs	2,540,000	2,540,000	-0-
Standby Power - Scientific Bldgs a	Storrs	600,000	600,000	600,000
Renovate Drama-Music Building a	Storrs	133,000	-0-j	-0-
Renovate Chemistry Building a	Storrs	2,197,000	2,197,000	-0-
Dorm Renov.-Deferred Maintenance a	Storrs	2,000,000b	2,000,000b	2,000,000
	Sub-total	21,875,000	16,922,000	10,010,000
<b>NEW FACILITIES</b>				
Student Recreation & Athletic Facility a	Storrs	3,885,000	2,800,000k	2,800,000
Office of Facilities Bldgs. a	Storrs	1,800,000	180,000l	-0-
Applied Science Building	Storrs	3,500,000	-0-j	-0-
Publications Building	Storrs	1,750,000	175,000l	-0-
Canine Housing - Spring Hill	Storrs	660,000	-0-m	-0-
Public Safety Building	Storrs	1,000,000	1,000,000	100,000
Addition to Biobeh. Bldg. 4 a	Storrs	3,469,500	3,469,500	-0-
CONNTECH Roadway	Storrs	850,000	850,000	850,000
	Sub-total	16,914,500	8,474,500	3,750,000
<b>EQUIPMENT</b>				
Telecommunications Study a	Storrs	200,000	200,000n	100,000
Computer Cnt-Uninterruptable Power a	Storrs	480,000	480,000	480,000
	Sub-total	680,000	680,000	580,000
	UNIT TOTAL	\$41,194,500	\$27,801,500	\$14,590,000

OIR/RV/cg/February/1986

Source: Office of Facilities

- a Included in Higher Education Five-Year Facilities Plan FY 85-90.  
b Self-liquidating bond funds.  
c A portion of Phase II funding is recommended for critically needed renovations and the installation of air conditioning. No additional authorizations are recommended in future years pending fulfillment of the University's commitment to raise \$1.3 million in private funding for facilities support. Phase II renovations are being funded through existing state authorizations.  
d A total of \$2 million in existing authorizations has yet to be allocated. It is unlikely that \$1.5 million in new authorization could be spent by FY 87, as well. Certain projects in this canibus request might also be affected by campus master plan decisions.  
e It is recommended that this project be deferred pending completion of the Systemwide Telecommunications Study to be conducted under the auspices of DHE in FY 87.  
f Given the relatively low unit priority of this project (37) funding is recommended for FY 88.  
g It is recommended that this project be deferred pending completion & review of the findings of the campus master plan. Furthermore, this project should be combined with the project proposing construction of a Canine Housing Facility, also to be located at Spring Hill Farm.  
h This request was scaled down to the level requested in FY 86. It is unlikely that existing old authoriz. in the amount of \$1.4 million and new authorizations of \$2 million could be spent by FY 87.  
i It is recommended that \$200,000 be made available in FY 86 from the DHE's deferred maint. bond authoriz.  
j It is recommended that this project be deferred pending completion & review of the campus master plan.  
k Given the current timetable of this project, it is recomm. that construction funds for Phase II be deferred until FY 88. Planning funds for Phase II are available under an existing bond authorization.  
l Planning funds only are recommended for this project.  
m It is recommended that this project be deferred pending completion and review of the findings of the campus master plan. Furthermore, this project should be combined with the project proposing renovations to the Animal Facility, also located at Spring Hall Farm.  
n This project has been replaced by a Systemwide Telecommunications Study to be conducted under auspices of DHE in FY 87. It will encompass all Ct. public institutions of higher education.

The University of Connecticut  
Health Center  
1986-87 Capital Budget Recommendations

	Total Project Cost	Unit Request	BDG Recommendation
Handicapped Access/ Energy Conservation	0	0	0
Subtotal	<u>\$0</u>	<u>\$0</u>	<u>\$0</u>
<u>Renovations</u>			
Renovations to Existing Facilities <sup>1</sup>	3,000,000	500,000	500,000
Master Plan Renovations	1,000,000	1,000,000	650,000 <sup>2</sup>
Addition of Freight Elevators <sup>1</sup>	1,500,000	1,295,000	1,295,000
Fire Alarm - Voice Communication	1,000,000	100,000	100,000
Uncas on Thames: Renovations, Repairs	200,000	100,000	100,000 <sup>3</sup>
Subtotal	<u>\$6,700,000</u>	<u>\$2,995,000</u>	<u>\$2,645,000</u>
<u>New Facilities</u>			
Multi-level Parking Facility <sup>1</sup>	5,000,000 <sup>4</sup>	2,000,000 <sup>4</sup>	2,000,000 <sup>4</sup>
Subtotal	<u>\$5,000,000</u>	<u>\$2,000,000</u>	<u>\$2,000,000</u>
<u>Equipment</u>			
Academic Research Facil. Equip. <sup>1</sup>	1,250,000	150,000	150,000
Clinical Equipment <sup>1</sup>	2,838,000 <sup>4</sup>	500,000 <sup>4</sup>	500,000 <sup>4</sup>
Subtotal	<u>\$4,088,000</u>	<u>\$650,000</u>	<u>\$650,000</u>
UNIT TOTAL	<u>\$15,788,000</u>	<u>\$5,645,000</u>	<u>\$5,295,000</u>

OIR/FS/dlk

December, 1985

Source: The University of Connecticut Health Center

<sup>1</sup>Included in the Higher Education Five-Year Facilities Plan FY 85-90.

<sup>2</sup>This recommendation would support renovations to approximately 13,000 square feet of space at the Health Center that is used inappropriately (it was originally intended for wet lab space but is now used as office, storage and dry lab space). The balance of requested authorizations should be deferred until FY 88 following completion of the space utilization/space standards project. The current functions housed in this space would then be relocated to new space to be leased or purchased.

<sup>3</sup>It is recommended that the request for an additional \$400,000 in future years be set aside pending the results of a study to determine the state's future commitment to Uncas on Thames Hospital.

<sup>4</sup>Self-liquidating bond funds.

The University of Connecticut  
Awards and Donations  
July 1, 1984 to June 30, 1985

	Accumulations		
	<u>Storrs</u>	<u>Health Center</u>	<u>Total University</u>
	<u>1984/85</u>	<u>1984/85</u>	<u>1984/85</u>
As of June 30	\$25,338,066	\$24,618,812	\$49,956,878
I. Research Projects	16,231,465	22,406,310	38,637,775
II. Scholarships & Fellowships	3,993,603	313,371	4,306,974
III. Traineeships	2,086,544	1,179,797	3,266,341
IV. Educational Related Programs	2,083,756	652,804	2,736,560
V. Gifts and Donations - Unrestricted	942,698	66,530	1,009,228
Total	\$25,338,066	\$24,618,812	\$49,956,878

OIR/dlk  
October, 1985

Source: The Office of Grants and Contracts Administration.

The University of Connecticut  
(excluding Health Center)  
Budget Summary - All Funds

Program	1983/84 Actual	1984/85 Estimated	1985/86 Estimated	1986/87 Requested
<b>Academic Affairs</b>				
College of Agriculture and Natural Resources	\$ 14,957,476	\$ 15,934,832	\$ 16,913,445	\$ 18,177,980
School of Business	5,985,113	6,527,280	6,869,358	7,427,795
School of Education	6,548,038	7,149,446	7,658,343	8,269,636
School of Engineering	6,463,004	7,111,992	7,366,450	8,016,310
School of Family Studies	1,368,223	1,473,846	1,577,028	1,714,583
School of Fine Arts	3,513,502	3,746,541	3,904,068	4,257,939
College of Liberal Arts and Sciences	30,017,236	31,533,091	32,993,298	35,934,251
Avery Point Regional Campus	756,524	872,924	907,596	966,708
Hartford Regional Campus	1,371,061	1,499,879	1,598,634	1,734,653
Stamford Regional Campus	1,256,271	1,408,020	1,500,786	1,607,216
Torrington Regional Campus	424,097	468,869	---	---
Litchfield County Center for HE	---	---	507,243	539,261
Waterbury Regional Campus	1,027,095	1,103,204	1,179,801	1,269,063
School of Law	2,827,238	3,156,936	3,357,475	3,625,783
School of Social Work	4,027,286	4,615,042	4,950,254	5,300,150
Division of Continuing Education	7,178,055	7,795,317	8,336,560	8,866,465
University Library - All Libraries	5,296,154	6,014,198	6,408,406	6,914,593
Educational Centers	6,553,689	7,937,428	8,960,672	9,186,529
School of Allied Health	1,136,032	1,250,729	1,334,885	1,438,198
School of Nursing	1,571,745	1,619,122	1,515,202	1,662,781
School of Pharmacy	2,567,244	2,711,025	2,857,525	3,087,551
Academic Administration	1,609,830	1,483,806	1,427,997	1,534,186
<b>Total Academic Affairs</b>	<b>106,454,913</b>	<b>115,213,527</b>	<b>117,125,026</b>	<b>126,531,631</b>
<b>Graduate Education and Research</b>				
Graduate Education	9,531,798	5,632,114	5,732,288	6,160,358
<b>Total Graduate Education and Research</b>	<b>9,531,798</b>	<b>5,632,114</b>	<b>5,732,288</b>	<b>6,160,358</b>
<b>Student Affairs</b>				
Division of Health Services	2,180,433	2,390,442	2,557,774	2,711,240
Residential Life	15,048,563	15,033,157	16,085,479	17,050,607
Student Affairs Administration	3,922,670	4,598,323	4,935,500	5,252,003
<b>Total Student Affairs</b>	<b>21,151,666</b>	<b>22,021,922</b>	<b>23,578,753</b>	<b>25,013,850</b>
<b>Finance and Administration</b>				
Office of Facilities	8,153,252	9,080,588	9,303,521	10,037,763
Facilities Restoration Program	495,676	1,000,000	1,000,000	1,000,000
Division of Public Safety	3,290,714	3,510,642	3,755,631	3,994,159
University Computer Center	6,008,363	6,135,321	7,137,599	7,687,851
Energy	10,764,268	11,062,596	12,256,648	13,480,105
General Finance and Administration	7,121,248	8,272,410	8,687,607	9,289,352
<b>Total Finance and Administration</b>	<b>35,833,521</b>	<b>39,061,557</b>	<b>42,141,006</b>	<b>45,489,230</b>
<b>Executive Administration</b>				
Division of Athletics	3,679,632	3,756,342	4,019,286	4,260,443
Executive Administration	3,533,714	3,947,301	4,055,446	4,333,484
<b>Total Executive Administration</b>	<b>7,213,346</b>	<b>7,703,643</b>	<b>8,074,732</b>	<b>8,593,927</b>
<b>Student Financial Aid</b>				
Financial Aid	30,328,704	28,313,957	27,406,700	29,476,500
<b>Total Student Financial Aid</b>	<b>30,328,704</b>	<b>28,313,957</b>	<b>27,406,700</b>	<b>29,476,500</b>
<b>Undistributed Charges</b>				
Logistical Support	0	0	3,446,044	4,830,059
Collective Bargaining	0	223,329	260,000	330,000
Smith Lever Fringes	0	0	400,000	430,000
<b>Total Undistributed Charges</b>	<b>0</b>	<b>223,329</b>	<b>4,106,044</b>	<b>5,590,059</b>
<b>New Programs</b>				
Health Science Cluster Program	0	0	0	45,804
<b>Total New Programs</b>	<b>0</b>	<b>0</b>	<b>0</b>	<b>45,804</b>
<b>TOTAL</b>	<b>\$210,513,949</b>	<b>\$218,170,048</b>	<b>\$228,164,549</b>	<b>\$246,901,359</b>

OIR/eh  
October, 1985

Source: The University of Connecticut Program Budget, 1986-87.



The University of Connecticut  
(excluding Health Center)  
Budget Summary - General and Tuition Funds

<u>Program</u>	<u>1983/84 Actual</u>	<u>1984/85 Estimated</u>	<u>1985/86 Estimated</u>	<u>1986/87 Requested</u>
<u>Academic Affairs</u>				
College of Agriculture and Natural Resources	\$ 6,989,870	\$ 7,408,817	\$ 7,790,609	\$ 8,507,775
School of Business	2,903,201	3,412,255	3,536,279	3,894,731
School of Education	3,700,232	3,759,767	4,031,385	4,425,062
School of Engineering	5,049,114	5,477,285	5,617,314	6,162,227
School of Family Studies	1,136,171	1,243,233	1,330,271	1,453,021
School of Fine Arts	3,156,690	3,485,991	3,625,279	3,962,423
College of Liberal Arts and Sciences	23,096,792	25,424,191	26,456,775	29,005,537
Avery Point Regional Campus	693,878	766,273	793,478	845,743
Hartford Regional Campus	1,310,970	1,422,410	1,515,741	1,646,785
Stamford Regional Campus	1,199,108	1,340,820	1,428,882	1,530,998
Torrington Regional Campus	417,150	463,494	---	---
Litchfield County Center for HE	---	---	501,492	533,165
Waterbury Regional Campus	1,005,840	1,076,878	1,151,633	1,239,204
School of Law	2,451,847	2,845,701	3,024,452	3,272,780
School of Social Work	1,619,680	1,769,146	1,905,146	2,072,336
Division of Continuing Education	658,371	720,660	766,677	842,389
University Library - All Libraries	4,880,377	5,514,240	5,875,450	6,347,540
Educational Centers	2,286,572	2,283,057	2,423,889	2,557,540
School of Allied Health	757,110	821,239	875,330	951,070
School of Nursing	1,218,806	1,315,412	1,404,234	1,545,155
School of Pharmacy	1,518,625	1,620,059	1,690,192	1,850,178
Academic Administration	1,790,167	1,807,736	1,774,602	1,901,587
<b>Total Academic Affairs</b>	<b>67,840,571</b>	<b>73,978,664</b>	<b>77,517,110</b>	<b>84,547,246</b>
<u>Graduate Education and Research</u>				
Graduate Education	2,805,884	2,725,620	2,622,341	2,863,813
<b>Total Graduate Education and Research</b>	<b>2,805,884</b>	<b>2,725,620</b>	<b>2,622,341</b>	<b>2,863,813</b>
<u>Student Affairs</u>				
Student Affairs Administration	819,407	892,305	970,061	1,048,637
<b>Total Student Affairs</b>	<b>819,407</b>	<b>892,305</b>	<b>970,061</b>	<b>1,048,637</b>
<u>Finance and Administration</u>				
Office of Facilities	8,142,928	9,106,989	9,331,770	10,067,706
Facilities Restoration Program	495,676	1,000,000	1,000,000	1,000,000
Division of Public Safety	2,115,920	2,263,649	2,421,348	2,579,819
University Computer Center	5,462,854	5,467,766	6,423,316	6,930,711
Energy	6,035,729	6,260,000	7,117,870	8,033,000
General Finance and Administration	4,470,360	4,584,208	4,741,230	5,106,193
<b>Total Finance and Administration</b>	<b>26,723,467</b>	<b>28,682,612</b>	<b>31,035,534</b>	<b>33,717,429</b>
<u>Executive Administration</u>				
Executive Administration	1,987,970	2,117,758	2,097,834	2,258,416
<b>Total Executive Administration</b>	<b>1,987,970</b>	<b>2,117,758</b>	<b>2,097,834</b>	<b>2,258,416</b>
<u>Student Financial Aid</u>				
Financial Aid	2,912,506	4,717,919	5,499,000	6,021,400
<b>Total Student Financial Aid</b>	<b>2,912,506</b>	<b>4,717,919</b>	<b>5,499,000</b>	<b>6,021,400</b>
<u>Undistributed Charges</u>				
Logistical Support	0	0	3,446,044	4,830,059
Collective Bargaining	0	223,329	260,000	330,000
Smith Lever Fringes	0	0	400,000	430,000
<b>Total Undistributed Charges</b>	<b>0</b>	<b>223,329</b>	<b>4,106,044</b>	<b>5,590,059</b>
<u>New Facilities</u>				
New Program	0	0	0	45,804
<b>Total New Facilities</b>	<b>0</b>	<b>0</b>	<b>0</b>	<b>45,804</b>
<b>TOTAL</b>	<b>\$103,089,805</b>	<b>\$113,338,207</b>	<b>\$123,847,924</b>	<b>\$136,092,804</b>

OIR/eh  
October, 1985

Source: The University of Connecticut Program Budget, 1986-87.

The University of Connecticut  
Health Center  
Program Budget Summary - All Funds  
(Excluding Uncas-on-Thames Hospital)

	Actual 1982-83	Actual 1983-84	Estimated 1984-85	Estimated 1985-86	Requested 1986-87
School of Medicine	\$15,905,349	\$ 18,443,682	\$ 19,915,611	\$ 21,339,846	\$ 23,476,106
School of Dental Medicine	9,734,065	10,123,656	10,842,159	11,745,256	12,890,988
Basic Science Departments	9,507,070	10,697,236	10,648,728	11,277,400	12,393,171
Library	1,141,184	1,228,271	1,371,380	1,586,180	1,711,289
Physical Plant	7,140,526	7,846,146	8,735,780	8,962,358	9,746,582
Center Administrative Services	4,558,328	5,517,118	6,122,926	6,751,482	7,357,684
Center Educational Support Services	3,268,077	3,886,908	4,575,170	5,077,665	6,334,186
Clinical Programs	65,122,967	71,182,047	77,844,495	91,218,833	101,254,328
Total Expenditures	<u>\$116,377,566</u>	<u>\$128,925,064</u>	<u>\$140,056,249</u>	<u>\$157,959,020</u>	<u>\$175,164,334</u>

OIR/DLK/eh  
July, 1985

Source: The University of Connecticut Health Center Program Budget, 1986-87.

The University of Connecticut  
Health Center  
Program Budget Summary - General Fund & Tuition Fund  
(Excluding Uncas-on-Thames Hospital)

	Actual 1982-83	Actual 1983-84	Estimated 1984-85	Estimated 1985-86	Requested 1986-87
School of Medicine	\$ 7,360,698	\$ 9,312,749	\$ 9,854,160	\$10,707,346	\$12,262,006
School of Dental Medicine	5,257,574	5,675,468	6,350,097	6,967,956	7,848,488
Basic Science Departments	3,308,787	3,549,112	4,047,885	4,302,400	5,081,371
Library	988,601	1,084,997	1,200,935	1,391,280	1,497,389
Physical Plant	6,668,593	6,834,418	7,781,763	7,874,058	8,554,082
Center Administrative Services	2,916,881	3,267,732	3,547,168	3,838,482	4,178,284
Center Educational Support Services	1,306,295	1,462,455	1,759,993	1,958,665	2,964,086
Clinical Programs Subsidy	3,080,136	2,428,784	2,979,650	4,527,615	5,808,653
Poison Information Center	115,810	126,266	146,050	182,655	248,267
Total Expenditures	<u>\$31,003,375</u>	<u>\$33,741,981</u>	<u>\$37,667,701</u>	<u>\$41,750,457</u>	<u>\$48,442,626</u>

OIR/DLK/eh  
July, 1985

Source: The University of Connecticut Health Center Program Budget, 1986-87.

The University of Connecticut  
Total University  
Student Financial Aid  
1982 - 1985

Type of Aid	<u>1982-83</u>		<u>1983-84</u>		<u>1984-85</u>	
	Dollars	# Students	Dollars	# Students	Dollars	# Students
<u>Loan</u>						
GSL (F)	\$16,715,738	6,794	\$15,218,993	6,284	\$14,972,503	6,030
NDSL (F)	1,409,197	2,275	1,646,030	2,375	1,425,335	2,272
	<u>18,124,935</u>	<u>9,069</u>	<u>16,865,023</u>	<u>8,659</u>	<u>16,397,838</u>	<u>8,302</u>
<u>Employment</u>						
Student Labor (S)	1,807,547	3,653	2,289,121	3,698	3,944,000	4,480
CMS (F)	1,040,293	1,619	1,310,296	1,578	1,127,038	1,966
	<u>2,847,840</u>	<u>5,272</u>	<u>3,599,417</u>	<u>5,276</u>	<u>5,071,038</u>	<u>6,446</u>
<u>Grant</u>						
Auxil. Fund (S)	1,233,756	962	1,500,120	1,302	1,892,420	1,670
Pell (F)	2,077,794	2,107	2,200,480	2,033	2,268,993	1,910
Grad. Aid <sup>1</sup> (S)	1,695,728	1,294	2,288,914	1,691	2,703,826	1,467
Tuit. Remiss. (S)	977,430	1,929	1,340,849	1,907	1,600,000	1,850
Outside Schol. (O)	910,472	1,124	897,796	1,108	868,387	1,086
State Schol. (S, O)	523,900	1,069	576,414	1,035	807,563	1,463
SEOG (F)	546,015	795	398,577	517	461,650	547
Inside Schol. (I)	138,566	288	154,434	312	113,989	240
Nursing Grant (F)	-0-	-0-	-0-	-0-	-0-	-0-
	<u>8,103,661</u>	<u>9,568</u>	<u>9,357,584</u>	<u>9,905</u>	<u>10,716,828</u>	<u>10,233</u>
Total	\$29,076,436	23,909 <sup>2</sup>	\$29,822,024	23,840 <sup>2</sup>	\$32,185,704	24,981 <sup>2</sup>
F = Federal    S = State    I = Institutional    O = Other						

OIR/DLK/dlk  
November, 1985

Source: Student Financial Aid Office.

<sup>1</sup>Does not include Graduate/Research Assistantship Stipends.

<sup>2</sup>Represents duplicated number of students, since some students receive a combination of awards.

The University of Connecticut  
(excluding Health Center)  
Fees - Fall Semester 1985

	Storrs		Regional	Social Work		BGS	Credit	MBA	Summer Session		Law	
	Grad	Undergrad	Campuses	Day	Cr. Ext.		Ext.	Off Campus	Grad	Undergrad	Day	Evening
Application Fee	\$ 25	\$ 20	\$ 20	\$ 20	\$	\$95	\$	\$ 20	\$	\$	\$ 30	\$ 30
Acceptance Deposit		150	150	60							100	100
General University Fee	335	335	1	195	92/cr	2	2	193/cr	75/cr.	60/cr.	280	
Room Deposit	140 <sup>3</sup>	140 <sup>3</sup>										
Health Service Fee			4	8							8	optional
Tuition In-State	685	545	545	685							965	
Tuition Out-of-State	1,930	1,790	1,790	1,930							2,205	
Tuition Reg. Prog.	855	680	680	855							1,205	80/cr
Nonresident Fee		365	365									
Student Activity Fee	10			5					7	7	15	
Student Government Fee		8	5									
WHUS		2										
Student Union Fee		9.50										
Ct. Daily Campus Fee		1										
Deposit Account <sup>6</sup>	50	50	50	50		50	50				50	
Coop. Bookstore Dep.	25	25	25	25		25		7				
Residence Hall Fee	772	660/697										
University Meals	573	573										
Student Operated Meals	V a r i e s											
Reinstatement Fee	50											
Late Fee	3/day	25	25									
Cont. Reg. Fee For:												
Masters Students -												
Thesis - Plan A	45								45			
Non-Thesis - Plan B	20								20			
Jr. Yr. Abroad		45										
Law School Abroad											70	
Doctoral Students	70								70			
Bach. of Gen. Studies						45						
Cooperative Education		45										
Sr. Citizen Audit Fee							15					
Bad check charge	15	15	15	15	15	15	15	15	15	15	15	15
Res. Yrly. Parking Fee	30	30										
Com. Yrly. Parking Fee	20	20										
Parking-Decal replace.	2	2										
Applied Music	50/cr	50/cr										

OIR/DLK/eh/October, 1985

Source: Bursar's Office

<sup>1</sup>General University Fee at Stamford \$160, Hartford \$157, Waterbury \$165, Avery Point \$145.

At Litchfield County Center for Higher Education the fee is \$145.

<sup>2</sup>Flexible University Extension Fees equal to the prevailing prorated resident tuition and General University Fees are as follows:

- for undergrad. courses (except at the Reg. Campuses) and for all BSG students, the prevailing undergrad. schedule at Storrs;
- for undergraduate courses at the Regional Campuses, the prevailing undergraduate schedule at the Regional Campuses;
- for grad. courses and for mixed registration of a grad. and an undergrad. course, the prevailing grad. schedule.

<sup>3</sup>\$60 is non-refundable if cancellation received by July 15; thereafter \$140 is non-refundable.

<sup>4</sup>\$8.00 Health Service Fee at the Greater Hartford Campus.

<sup>5</sup>Groton \$15.00, Hartford \$10.00, Stamford \$10.00, Waterbury \$10.00. Litchfield County Center for HE, \$10.00.

<sup>6</sup>A deposit of \$50.00 must be maintained by all students.

<sup>7</sup>A one-time refundable Coop. Bookstore payment of \$25.00 is required of all grad. and undergrad. students except: Health Center students in Farmington; students in non-credit extension; students registered solely for the summer sessions; non-degree students, Law School students, and MBA students in Hartford & Danbury.

The University of Connecticut  
Health Center  
Annual Fees, 1985-86

	Resident	Non-Resident
<u>Medical School</u>		
Fees	\$1,900.00	\$1,900.00
Tuition	3,600.00	8,150.00
Total Medical School	\$5,500.00	\$10,050.00
<u>Dental School</u>		
Fees	\$1,900.00	\$1,900.00
Tuition	3,800.00	8,450.00
Total Dental School	\$5,700.00	\$10,350.00

OIR/FS/dlk  
December, 1985

Source: The University of Connecticut Health Center.