

1984

Fact Book 1984-1985

Follow this and additional works at: https://opencommons.uconn.edu/upub_factbks

Recommended Citation

"Fact Book 1984-1985" (1984). *Fact Books*. 15.
https://opencommons.uconn.edu/upub_factbks/15

The University of Connecticut

FACT BOOK



1984-85

Office of Institutional Research

*THE UNIVERSITY OF CONNECTICUT
The Office of Institutional Research
Storrs, Connecticut 06268*

January, 1985

The Office of Institutional Research receives many requests for statistical information, both current and historical, about the University of Connecticut. This Eighth Edition of our Fact Book is designed to meet many of the recurring requests.

If you have further questions, please contact Lois Torrence or Dottie Klein, Extension 4240. We welcome suggestions which will help us make future editions more useful to you.

TABLE OF CONTENTS

	Page
Fingertip Statistics	1
University Profile, 1984-85.	2
Health Center Profile, 1984-85	3
Board of Trustees.	4
Organizational Charts.	5-11
Map of Statewide Services & Courses Offered.	12
STUDENTS	
Enrollments:	
Undergraduate Enrollment in Each School/College	
Selected Years, Fall 1960 to Fall 1984.	13
Undergraduate Enrollment and Percent in Each School/College	
Selected Years, Fall 1960 to 1984.	14
Graduate and Professional Enrollment in Each School/College	
Selected Years, Fall 1960 to Fall 1984.	15
Comparison of Fall 1983 and Fall 1984 Enrollment	16-17
Map of Currently Enrolled Students by Residence in Connecticut, Fall 1984.	18
Undergraduate Student Enrollment by Residence, Fall 1983 and Fall 1984	19
Minority Student Enrollment, Fall 1984	20
Undergraduate Enrollment by School/College, by Minority, and by Male/Female, Fall 1984	21
Undergraduate Enrollment, by Major, by Class, and by Full-time/Part-time, Fall 1984	22-24
Regional Campuses Enrollment, by School, Fall Semesters 1977 to 1984	25-26
Summer Session Enrollment, Selected Years 1975-1984.	27
Transfer Students, Selected Years, Fall 1975-1984.	28
Age Distribution, Undergraduate Students, Fall 1984.	29
Applied, Admitted, and Deposits Paid, Selected Years, 1975-1984.	30
Profile of Entering Freshmen Classes:	
Entering Freshmen Profile, Fall 1984.	31
Mean SAT Scores & Class Rankings, Entering Freshmen, Selected Years, 1975-1984	32-33
Retention of Entering Freshmen:	
By Location at Entrance.	34
Degrees Conferred:	
By Type of Degree, 1882-1984	35
Degrees Conferred by School/College, and by Type of Degree, Selected Years, 1970-1984.	36-38
ALUMNI	
Alumni Geographic Distribution, as of June 30, 1984.	39
Map of Alumni Distribution in Connecticut, as of November 1, 1984.	40
Alumni and Alumni Support, 1963-1984	41
Alumni Survey - Demographic and General Questions - 1984	42
Alumni Survey - Employment - 1984.	43
Alumni Survey - 1977 to 1984	44-47
COURSES	
Course Enrollments by Course Levels, Selected Years, Fall 1970 to 1983	48
Course Enrollment Matrix, Fall 1984	49-53
Summary - Undergraduate Student Course Enrollments, Fall 1984.	54
STAFF	
Staff Census, Fall 1984.	55
Minority Staff Census, Full-time Employees by Sex and Ethnicity, Fall 1982	56
Full-time Teaching Faculty, by School/College, Selected Years, Fall 1960 to Fall 1984.	57
Tenure Status of Full-time Teaching Faculty, by School/College, Selected Years, 1970-71 to 1984-85	58
Departmental Affiliation, Sex, and Tenure Status of the Full-time Teaching Faculty, 1984-85.	59-60
Tenure Status of the Full-time Teaching Faculty, by Rank, Selected Years, 1970-71 to 1984-85	61
Full-time Teaching Faculty by Rank and Sex, with Percentage Distribution among Ranks, 1960-61 to 1984-85	62
Mean Salaries for Five Ranks of the Full-time Teaching Faculty, 1960-61 and 1963-64 to 1984-85	63
Distribution of Members of the Full-time Teaching Faculty by Sex, Age, and Years of Service	64
Age of Retirement of the Tenured Faculty in All Functions, 1975 to 1984.	65
All Campus Summary for Academic Units.	66
Report on Professional Staff in Academic Units, Fall Semester, 1983.	67
SPACE	
Physical Facilities by Location, Fall 1984	68
Space Distribution by Type of Structure, Fall 1984	69
Space Distribution by Functional Use, Storrs Campus, Fall 1984	70
Space Distribution by Functional Use, Regional Campuses, Professional Schools, and Institutes, Fall 1984	71
Assignable Square Feet, Fall 1984.	72
Health Center Facilities Data, Fall 1984	73
FINANCE	
Balance Sheet (excluding Health Center), June 30, 1984	74
Health Center Balance Sheet, June 30, 1984	75
Statement of Current Funds Revenues, Expenditures and Other Changes (excluding Health Center).	76
Health Center Statement of Current Funds Revenues, Expenditures and Other Changes.	77
Summary of Changes in Investment in Plant for the Year Ended June 30, 1984	78
Capital Budget Recommendations 1985-86 (excluding Health Center)	79
Health Center 1985-86 Capital Budget Recommendations	80
Awards and Donations, July 1, 1983 to June 30, 1984.	81
Budget Summary - All Funds (excluding Health Center)	82
Budget Summary - General and Tuition Funds (excluding Health Center)	83
Health Center Program Budget Summary - All Funds	84
Health Center Program Budget Summary - General Fund & Tuition Fund	85
Student Financial Aid, 1981-84	86
Fees (excluding Health Center), Fall Semester 1984	87
Health Center Annual Fees, 1984-85	88

The University of Connecticut
FINGER TIP STATISTICS
STORRS, REGIONAL CAMPUSES, AND PROFESSIONAL SCHOOLS

	Fall, 1960	Fall, 1970	Fall, 1980	Fall, 1983	Fall, 1984
ENROLLMENT					
Total Students	10,968	19,811	21,874	22,904	22,976
Full-time Students:					
Undergraduate	7,990	14,011	13,549	13,567	13,670
Graduate	902	2,291	2,348	2,360	2,274
Professional (Law)	304	377	426	442	445
Non-Degree--Undergraduate	405	42	18	57	76
Graduate	316	39	19	36	37
Part-time Students:					
Undergraduate	---	334	863	1,232	1,181
Graduate	413	1,634	2,157	2,501	2,413
Professional (Law)	---	161	220	246	261
Non-Degree--Undergraduate	246	717	897	1,343	1,365
Graduate	392	205	1,377	1,120	1,254
By School or College (excludes non-degree) ¹					
Ratcliffe Hicks	112	107	133	75	58
Agriculture & Natural Resources	295	454	1,075	863	782
Allied Health	221	400	435	442	441
Business	1,260	1,851	3,522	3,589	2,786
Education (includes 6th year)	747	1,793	1,376	1,323	1,343
Engineering	1,392	1,678	2,139	2,341	2,186
Family Studies	264	622	464	448	587
Fine Arts	---	591	709	712	672
Liberal Arts & Sciences (including Biomedical)	4,152	9,615	7,301	7,974	8,540
Nursing	347	438	593	683	675
Pharmacy	428	436	535	445	446
Law	304	538	646	688	706
Social Work	87	285	470	485	508
General Studies	---	---	165	480	514
By Location (degree and non-degree students) ¹					
Storrs	8,416	15,133	16,094	16,450	16,508
Regional Campuses:					
Avery Point	---	534	502	629	609
Hartford	788	1,135	941	1,016	977
Stanford	510	599	858	1,233	1,234
Torrington	137	326	171	217	208
Waterbury	594	783	501	607	557
Hartford:					
Law	304	538	646	688	706
Social Work	128	285	876	827	970
MBA	91	213	493	457	470
Stanford - MBA	---	265	455	436	386
Danbury -- MBA	---	---	205	194	189
Health Center - Biomedical	---	---	130	150	162
DEGREES AWARDED					
Bachelors	1,272	2,397	2,925	2,889	2,825
Masters	318	848	1,098	1,087	992
Doctoral	53	149	194	159	195
Law	63	97	210	187	182
STAFF					
Full-time Teaching Faculty	566	1,202	1,174	1,133	1,131
Full-time Teaching Equivalent	N/A	1,218	1,281	1,305	N/A
SPACE					
Assignable Square Feet - Storrs	1,335,000	2,935,951	4,048,881	4,053,589	4,057,490
Assignable Square Feet for Classroom & Lab Instruction - Storrs	291,200	317,713	368,666	355,838	356,282
FINANCE					
Total Current Funds Revenue for fiscal year ended 6/30:	\$16,955,824	\$65,098,004	\$132,982,397	\$175,116,244	\$196,601,833
From State Appropriations	8,163,304	34,131,975	69,442,975	79,787,891	87,967,814
From All Other	8,792,520	30,966,029	63,539,422	95,328,353	108,634,019
Total Current Funds Expenditure for fiscal year ended 6/30:	16,256,701	60,740,467	132,600,537	172,564,961	190,634,592
Education and General	9,784,688	47,871,437	114,650,820	152,631,380	169,789,838
All Other	6,472,013	12,869,210	17,949,717	19,933,581	20,844,754
HEALTH CENTER					
	Fall, 1960	Fall, 1970	Fall, 1980	Fall, 1983	Fall, 1984
ENROLLMENT					
Dental Medicine	---	46	193	177	162
Medicine	---	95	340	347	348
Dental Residents	---	---	34	32	50
Medical Interns, Residents	---	---	300	244	270
DEGREES AWARDED					
Dental Medicine	---	---	43	41	48
Medicine	---	---	84	84	84
STAFF					
Full-time Teaching Faculty	---	118	300	336	347
FINANCE					
Total Current Funds Revenue for fiscal year ended 6/30: \$	---	12,713,093	75,483,340	124,481,194	136,285,661
From State Appropriations	---	6,540,823	28,660,353	36,497,125	40,791,109
All Other	---	6,172,270	46,822,987	87,984,069	95,494,552
Total Current Funds Expenditure for fiscal year ended 6/30:	---	12,165,413	82,974,849	120,335,474	136,236,322
Education and General	---	6,968,762	43,780,123	57,140,362	63,526,492
All Other	---	5,196,651	39,194,726	63,195,112	72,709,830

OIR/DLK/eh/January, 1985

¹Includes Undergraduate, graduate, full-time and part-time students.

The University of Connecticut
(excluding Health Center)
Profile
1984-85

Academic Structure: We have 14 Schools and Colleges with 59 Academic Departments offering 16 different kinds of degrees.

Academic Fields: Undergraduates may major in 104 different fields. At the graduate level, students may earn Master's Degrees in 67 areas, and may choose from among 66 specialities for the Ph.D degree.

Alumni: As of June 30, 1984, there are 89,235 alumni, with 63% of them living in Connecticut

Admissions: As of October 1, 1984, 12,535 undergraduate applications for admission were received, 8,825 persons were admitted, and there were 3,306 paid deposits.

Residence Halls: We have 88 undergraduate and 3 graduate residences which accommodate 9,168 undergraduate and 440 graduate students.

Employees: As of 11/84 we have 4,361 full-time employees: 1,975 women; 2,386 men; 1,205 faculty; 1,674 classified; 447 graduate assistants; and 1,035 other professionals.

Enrollment: For Fall, 1984 there are 12,944 undergraduate and graduate students enrolled on the Storrs Campus who are Connecticut residents, and 2,346 who are non-residents.

As of 9/84 there were 9,643 students living on campus, and 5,647 commuting.

Extended and Continuing Education: During 1983-84, 15,084 people enrolled in statewide credit courses. Non-credit programs enrolled 26,214 in 499 course sections, administered in 24 Connecticut communities.

Fees: In 1984-85, it cost an average undergraduate Connecticut student \$1,657 in tuition and fees, and \$2,362 for room and board to attend the University for one year.

Financial Aid: In 1983-84, approximately 11,000 students received \$29,822,024 through various programs of financial assistance.

This total amount was composed of \$16,865,023 in educational loans, \$3,599,417 in various forms of student employment, and \$9,357,584 in grants and scholarships.

Library: As of 6/30/84, the University Library in Storrs has 1,489,127 volumes, 294,540 assignable square feet, and tables and chairs to accommodate 3,000 students. At all campus locations, University Libraries have a total of 2,018,180 volumes.

Facilities: As of Fall, 1984 we have 428 usable structures on the Storrs campus, with a total of 4,057,490 assignable square feet of floor space.

The Storrs campus has 23 miles of roads; it has 92 miles of sidewalk to sand, 400 acres of lawn to mow, and over 50 acres of parking lots to serve 10,567 registered cars.

OIR/DLK/dlk
March, 1985

The University of Connecticut
Health Center Profile
1984-85

<u>Enrollment</u>	<u>Medical</u>	<u>Dental</u>	<u>Graduate</u>	<u>Total</u>
Undergraduate	348	162		510
Graduate:				
Ph.D. Candidates/				
Biomedical Sciences			98 ¹	98
Master of Community Health			72	72
M.D. Residents & Interns			270	270
Dental - Certificates &				
Residencies			50	50
Master of Dental Science			12	12
Total	348	162	502	1,012
¹ Figure represents 17 graduate students pursuing doctoral degrees in medical sociology and medical anthropology; and 16 students pursuing doctoral degrees in Oral Biology, and combined certificate and Oral Biology programs.				
<u>Allied Health</u>				
<u>Professions Education</u>	<u>Medical</u>	<u>Dental</u>		<u>Total</u>
(Students in joint programs with Tunxis Comm. College)				
Dental Assistants		30		30
Dental Hygienists		54		54
(Students in joint programs with Quinnipiac College in Hamden)				
Nuclear Medicine Technologists	6			6
Total	6	84		90
<u>Continuing Education</u>	<u>Medical</u>	<u>Dental</u>		<u>Total</u>
Courses	72	7		79
Credit Hours	1,545	87		1,632
Persons Attending	3,010	362		3,372
Total	4,627	456		6,083
<u>Degrees Awarded</u>	<u>Medical</u>	<u>Dental</u>		<u>Total</u>
(for the years 1972-84)	834	405		1,239
<u>Patient Care</u>	<u>Admissions</u>	<u>Patient Visits</u>		<u>Total</u>
Ambulatory, Farmington		175,060		175,060
Ambulatory, Hartford		29,844		29,844
University Hospital	7,629	32,833		40,462
Total	7,629	237,737		245,366
<u>Res., Res. Training, & Educ. Activities</u>	<u>Government</u>	<u>Non-Government</u>		<u>Total</u>
	\$16,049,460	\$6,878,340		\$22,927,800
<u>Employees</u>				<u>Total</u>
Professional:				
Executive, Administrative, Managerial				52
Instruction/Research				522
Specialist/Support				771
Resident Dentists, Physicians and Post-Doctoral Fellows				290
Classified Employees:				
Other Support				796
Total				2,431
<u>Facilities</u>				
Acres: 151.24				
	<u>Gross Square Feet</u>	<u>Assignable Square Feet</u>		
Main Complex	1,150,000	580,960		
Outer Buildings	51,280	47,237		
Total	1,201,280	628,197		

OIR/DLK/dlk

January, 1985

Source: The University of Connecticut Health Center

The University of Connecticut
BOARD OF TRUSTEES
1984-85

MEMBERS

The Honorable William A. O'Neill, Governor of the State of Connecticut, President ex officio

Kenneth B. Andersen, Commissioner of Agriculture and Natural Resources, member ex officio

Gerald N. Tirozzi, Commissioner of Education, member ex officio

Appointed by the Governor

Otha N. Brown, Jr., Secretary
Andrew J. Canzonetti, Chairman
Kevin V. Dowling
Albert J. Kleban
Louise B. Kronholm
Gerard J. Lawrence
Jack S. Opinsky
Frank D. Rich, Jr., Vice-Chairman
Theodore P. Rossi
Irving R. Saslow
Charles Stroh
Francis M. White

Elected by Alumni

Elizabeth A. Bradlau
Joseph J. Crisco, Jr.

Elected by Students

Joseph A. Kubic
Thomas J. Walsh, Jr.

STANDING COMMITTEES

Budget and Finance Committee

Frank D. Rich, Jr., Chairman
Albert J. Kleban, Vice-Chairman
Joseph J. Crisco, Jr.
Theodore P. Rossi
Thomas J. Walsh, Jr.
Francis M. White

Health Affairs Committee

Kevin V. Dowling, Chairman
Charles Stroh, Vice-Chairman
Jack S. Opinsky
Irving R. Saslow

Joint Conference Committee

Kevin V. Dowling
Charles Stroh
Jack S. Opinsky
Irving R. Saslow

Community Relations Committee

Louise B. Kronholm, Chairman
Elizabeth A. Bradlau, Vice-Chairman
Otha N. Brown, Jr.
Andrew J. Canzonetti
Kevin V. Dowling
Frank D. Rich, Jr.

Institutional Policy Committee

Otha N. Brown, Jr., Chairman
Louise B. Kronholm, Vice-Chairman
Kenneth B. Andersen
Elizabeth A. Bradlau
Joseph A. Kubic
Gerard J. Lawrence
Gerald N. Tirozzi

SPECIAL COMMITTEES AND REPRESENTATIVES

TAFS Committee Representatives

Kenneth B. Andersen
Elizabeth A. Bradlau
Otha N. Brown, Jr.
Louise B. Kronholm
Joseph A. Kubic
Gerard J. Lawrence
Gerald N. Tirozzi

Hospital Consortium Committee

Kevin V. Dowling
Jack S. Opinsky, Representative

Board of Governors Standing Advisory Committee

Jack S. Opinsky, Representative
Otha N. Brown, Jr., Alternate

Long Range Facilities Plan Committee

Frank D. Rich, Jr.

Coordinating Council (University of Connecticut & Ct. State Colleges) Representatives

Andrew J. Canzonetti
Frank D. Rich, Jr.

Committee on Herds

Kenneth B. Andersen
Charles Stroh

UConn Foundation Representatives

Louise B. Kronholm

Collective Bargaining Committee

Officers of the Board

University Medals Committee

Andrew J. Canzonetti, Chairman
Otha N. Brown, Jr., ex officio
Joseph J. Crisco, Jr.
Kevin V. Dowling, ex officio
Louise B. Kronholm, ex officio
Irving R. Saslow

Honorary Degree Committee

Elizabeth A. Bradlau
Otha N. Brown, Jr.
Andrew J. Canzonetti
Gerard J. Lawrence
Irving R. Saslow
Gerald N. Tirozzi

UCEPI Board of Directors

Theodore P. Rossi
Frank D. Rich, ex officio

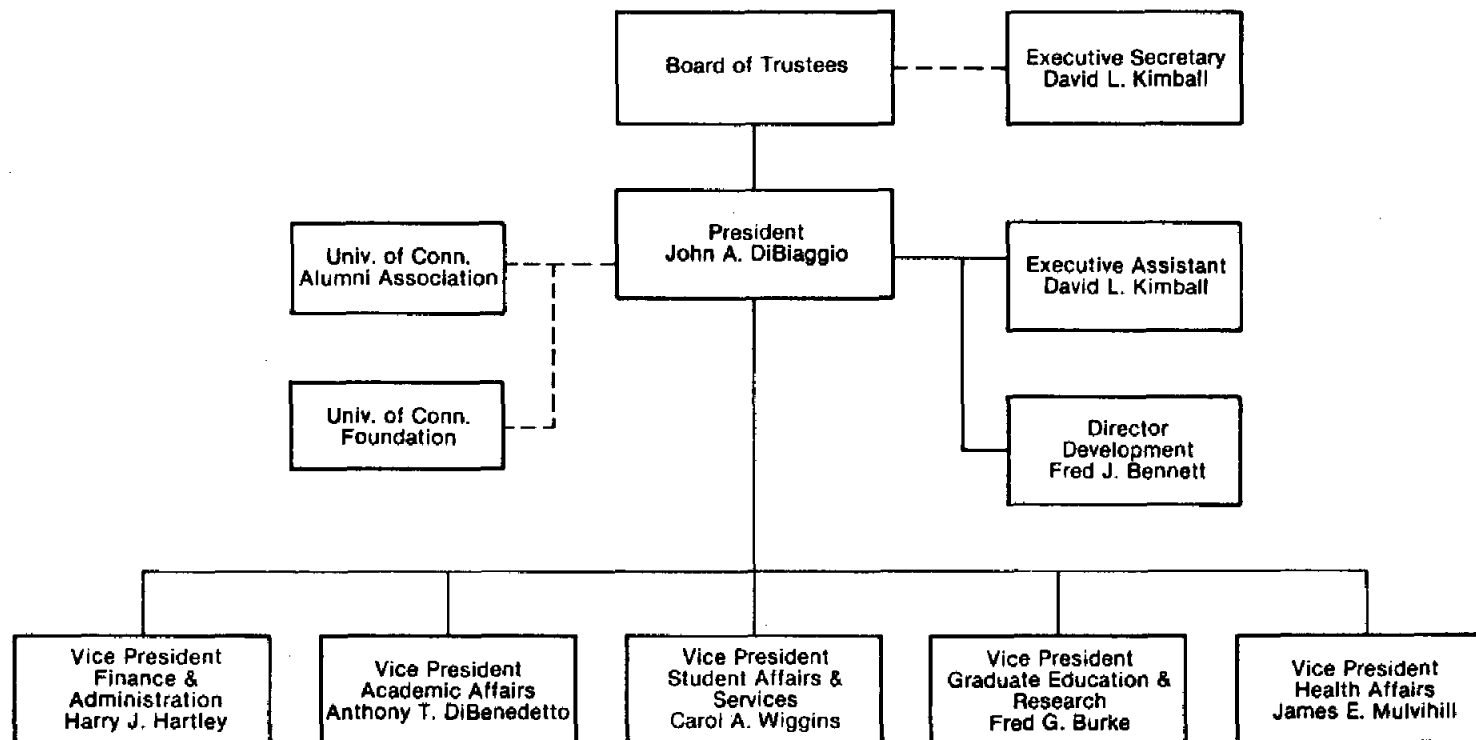

**The University of Connecticut
Organizational Chart
Central Administration
as of October, 1984**



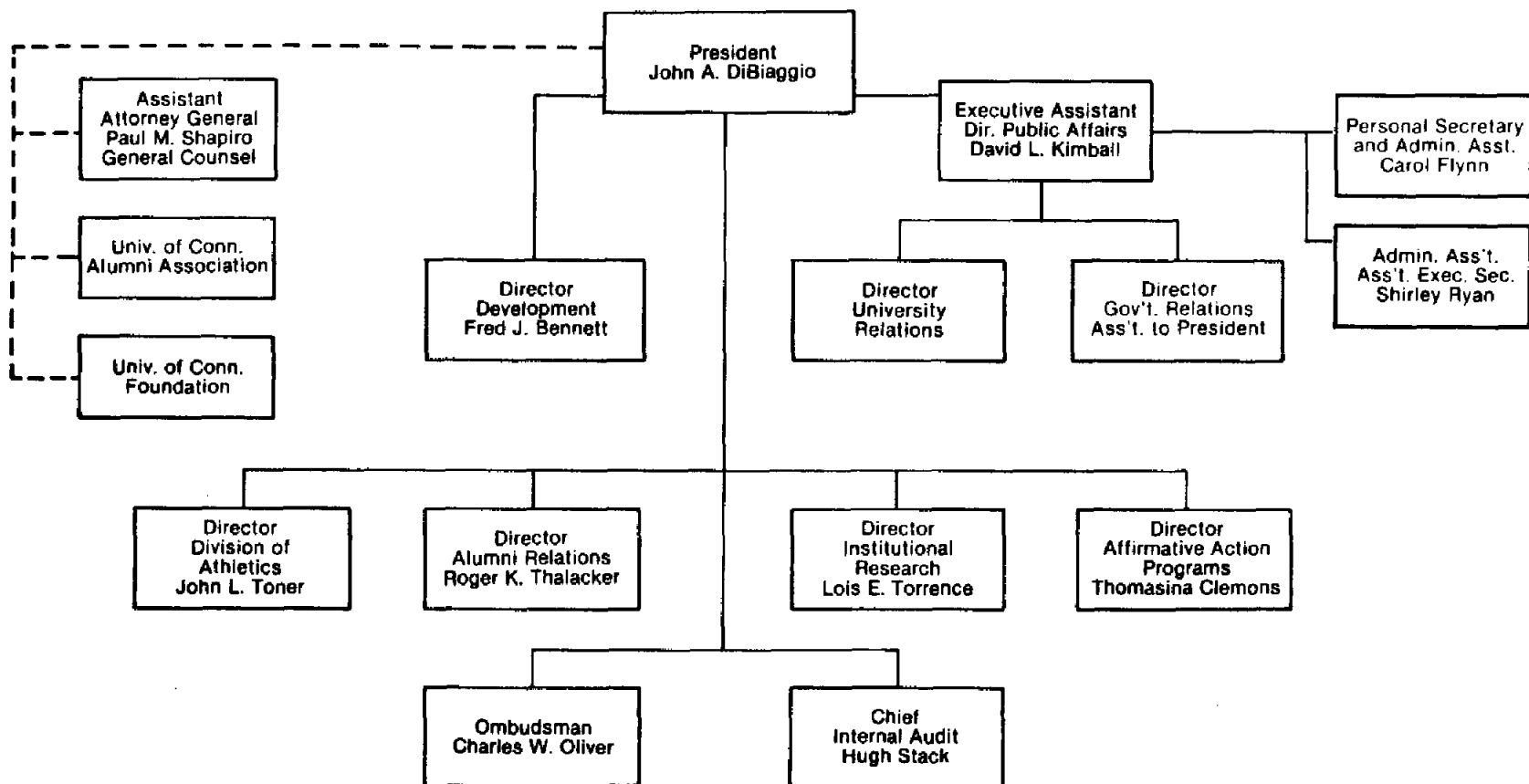

**The University of Connecticut
Organizational Chart
Office of the President
as of October, 1984**

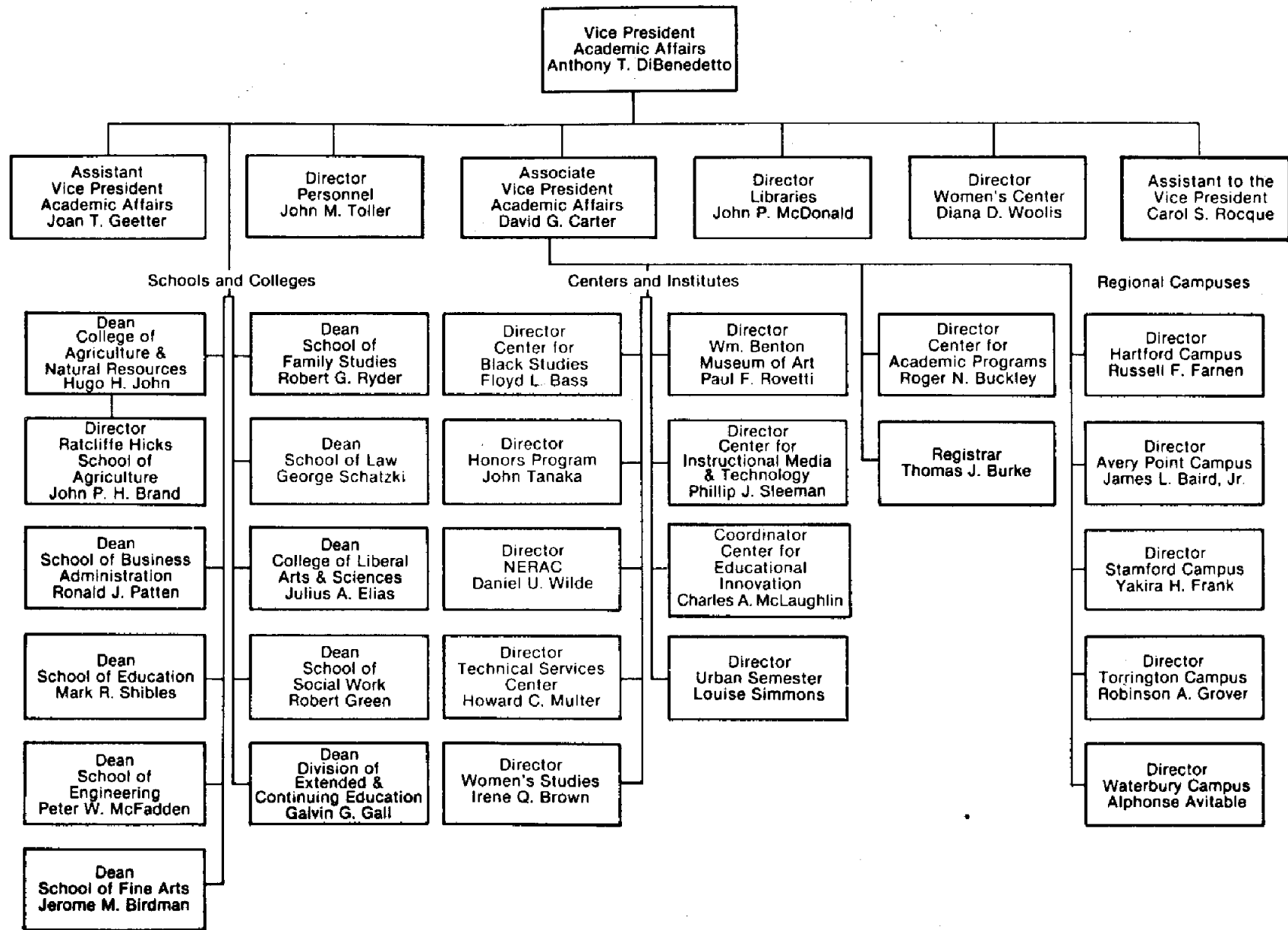

**The University of Connecticut
Organizational Chart
Academic Affairs
as of October, 1984**

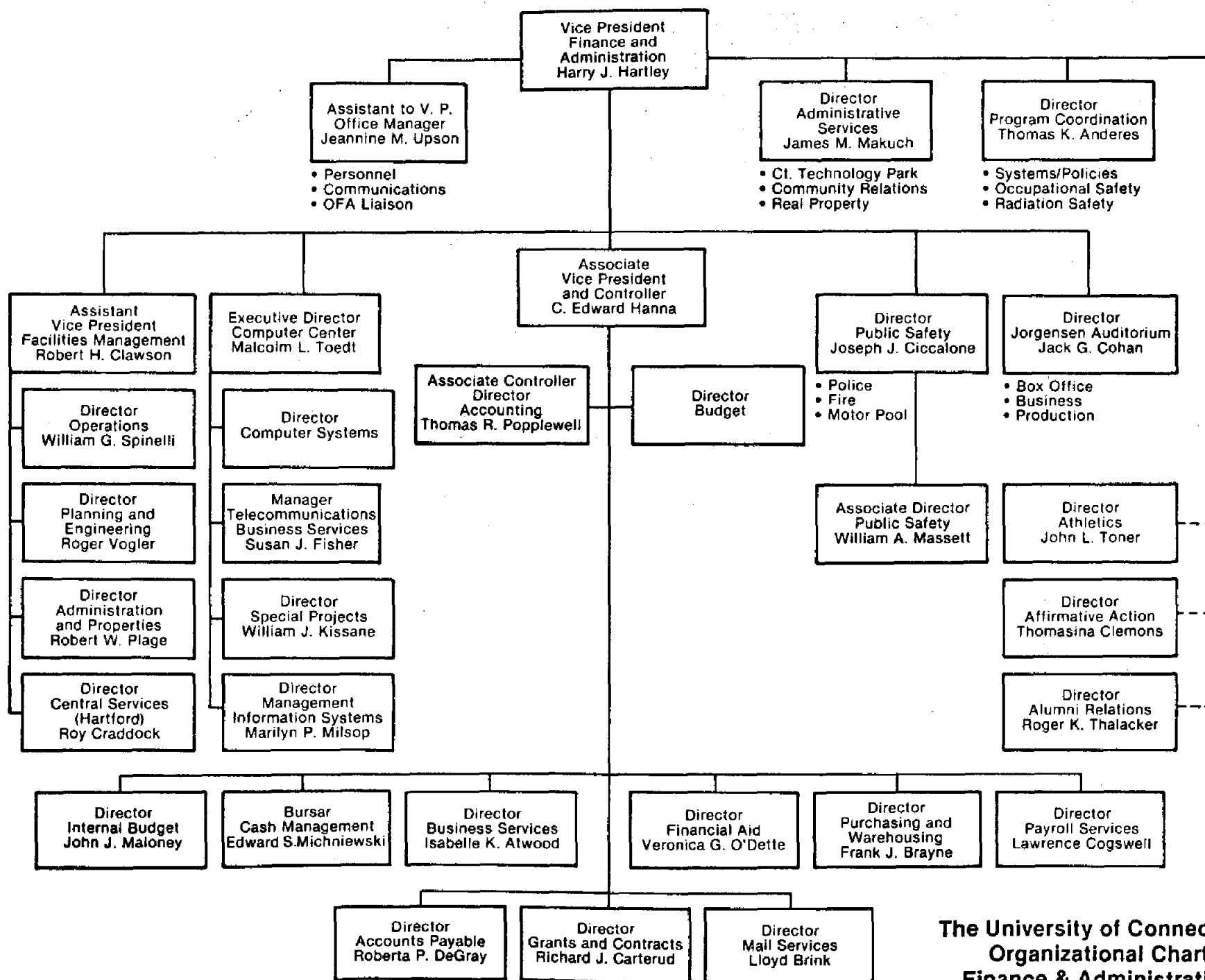

**The University of Connecticut
Organizational Chart
Finance & Administration
as of October, 1984**

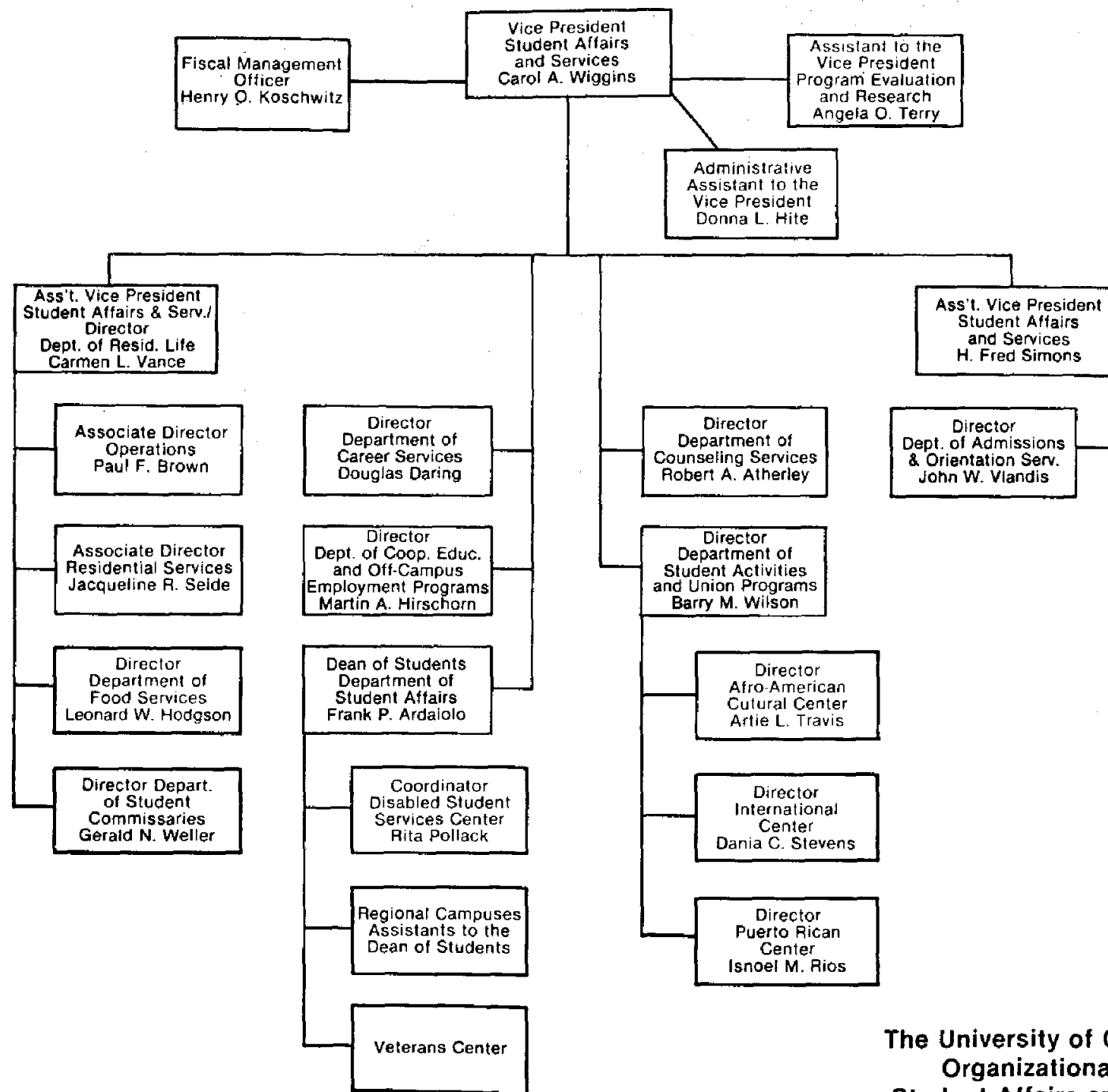

**The University of Connecticut
Organizational Chart
Student Affairs and Services
as of October, 1984**

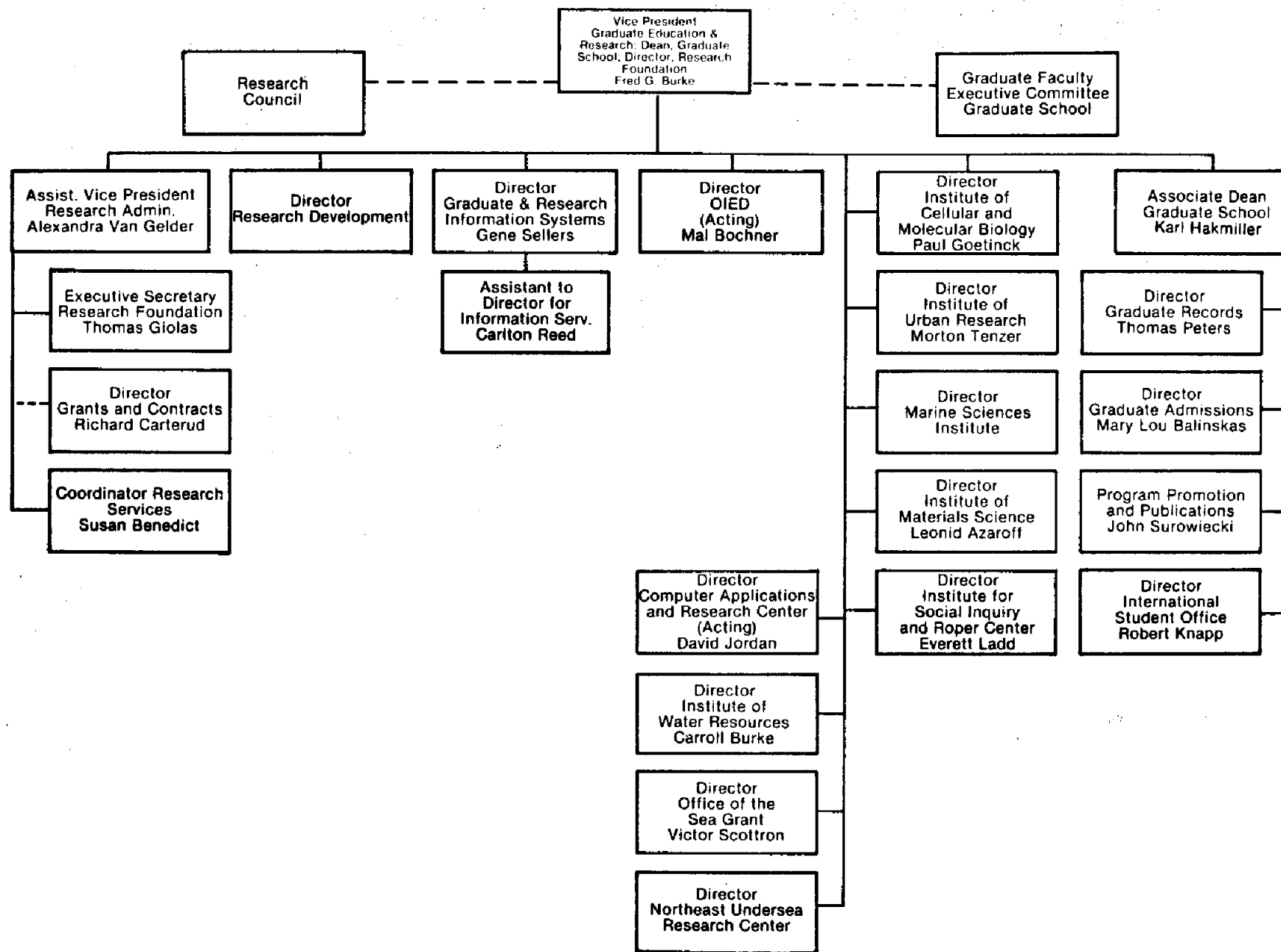

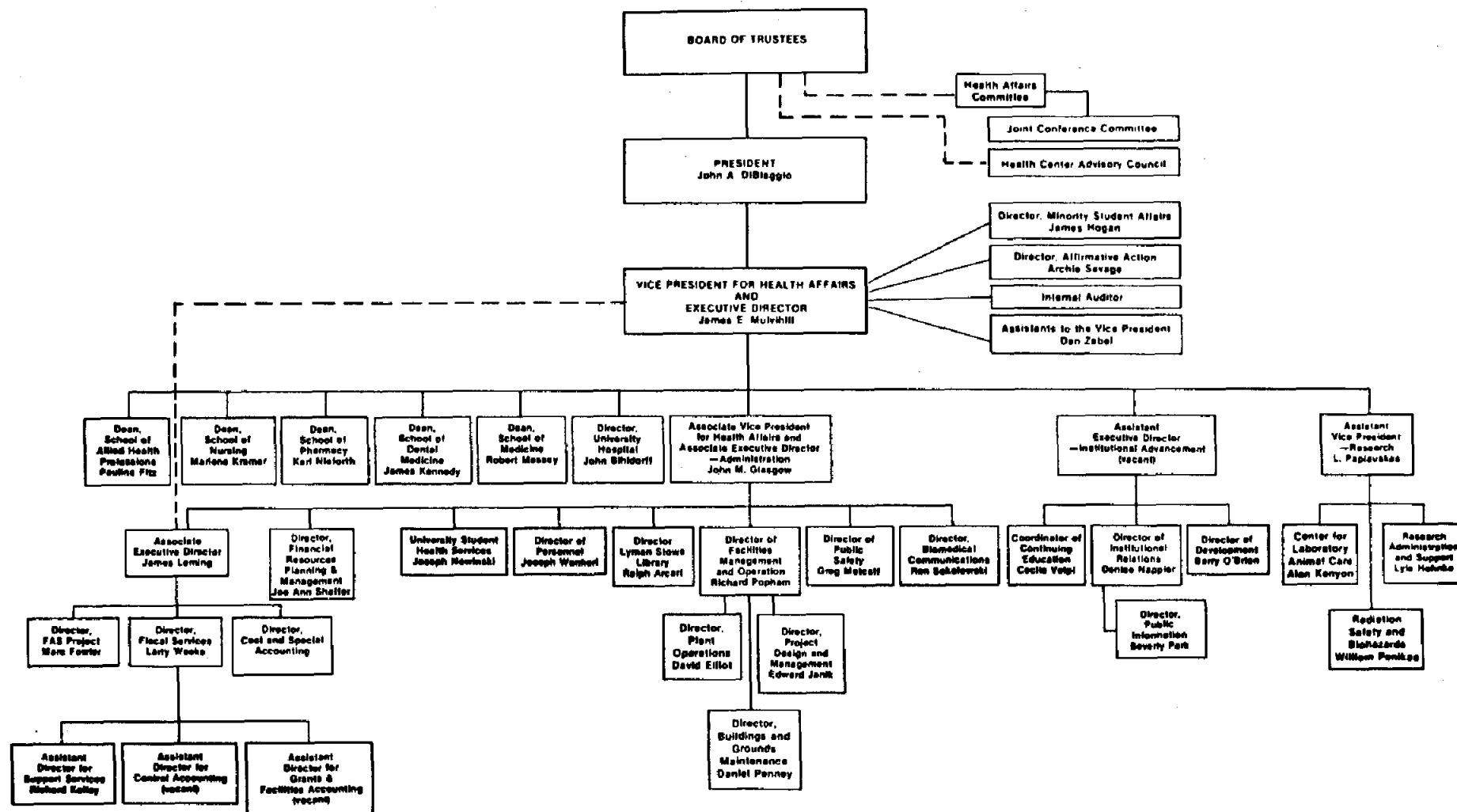

University of Connecticut Health Center
Organizational Chart
October, 1984



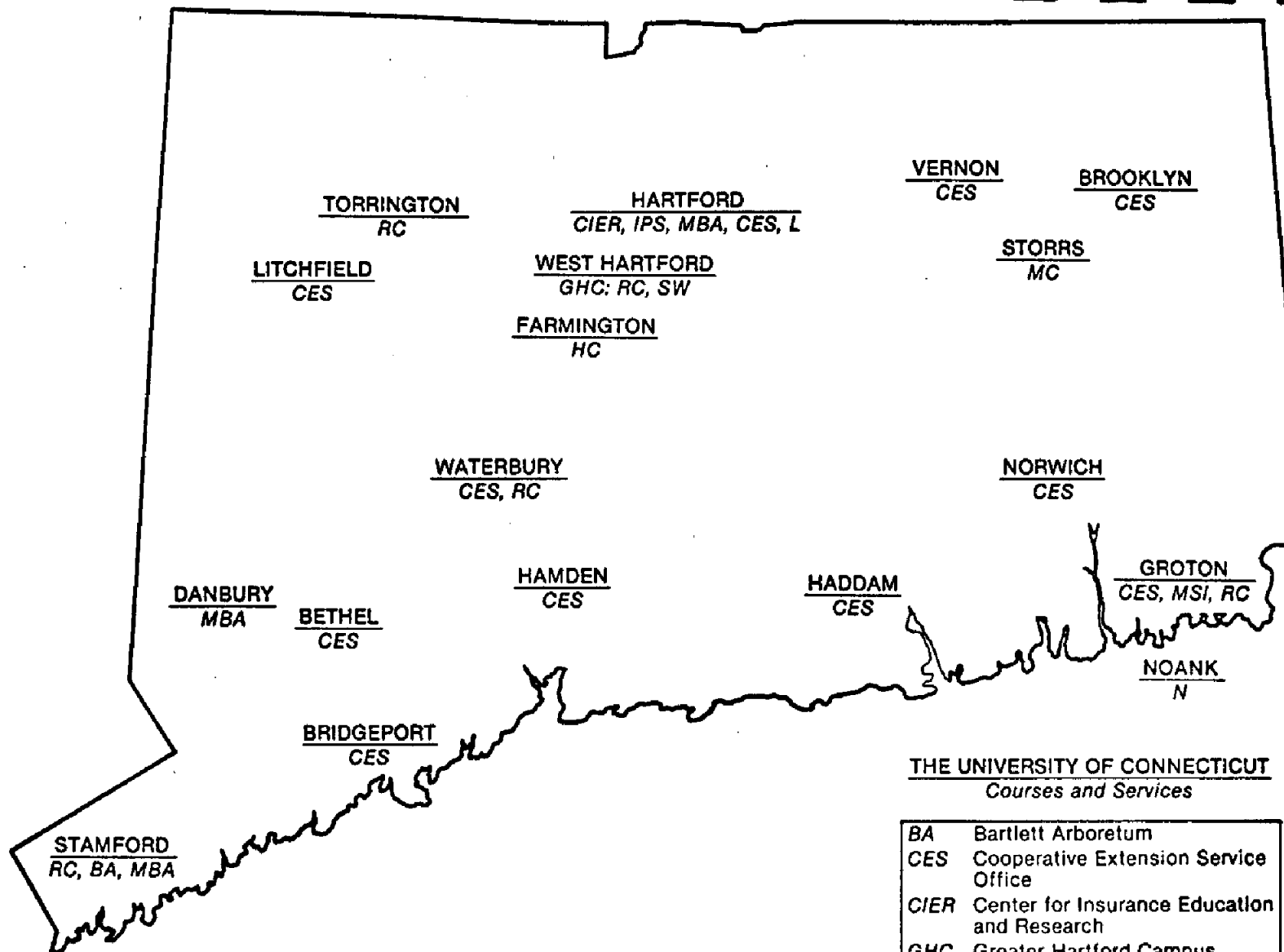

THE UNIVERSITY OF CONNECTICUT
Courses and Services

BA	Bartlett Arboretum
CES	Cooperative Extension Service Office
CIEP	Center for Insurance Education and Research
GHC	Greater Hartford Campus
HC	Health Center
IPS	Institute of Public Service Training Center
L	School of Law
MBA	Master of Business Administration Program
MC	Main Campus
MSI	Marine Sciences Institute
N	Noank Marine research Lab
RC	Regional Campus
SW	School of Social Work

The following programs are not shown on the map since their locations frequently change from semester to semester:

Continuing Education Credit Extension locations for Fall, 1984: Farmington, Groton, Hartford, Manchester, Meriden, New Britain, New Haven, Storrs, West Hartford, Wilton.

Continuing Education Non-Credit Extension locations for Fall, 1984: Cromwell, Danbury, East Hartford, East Lyme, Farmington, Groton, Hartford, Meriden, New Haven, Norwich, Stamford, Storrs, Torrington, Waterbury, West Hartford.

STUDENTS

The University of Connecticut
Storrs and Regional Campuses
Undergraduate Enrollment¹ in each School/College
Selected Years, Fall 1960 to Fall 1984

Storrs Campus						
School/College	1960	1970	1980	1982	1983	1984
Ratcliff Hicks	112	107	132	90	75	58
Agriculture & Natural Resources	237	314	813	667	605	566
Allied Health	---	---				
Physical Therapy	212	358	425	408	409	399
Business	926	940	2,023	1,989	2,004	1,574 ²
Education	173	597				
Physical Education	108	182	448	328	352	396
Engineering	855	827	1,541	1,611	1,592	1,576
Family Studies	238	462	378	311	353	472
Fine Arts	---	485	566	526	551	530
Liberal Arts & Sciences	3,027	6,477	4,830	5,128	5,256	5,812
Nursing	334	381	472	499	535	515
Pharmacy	384	344	443	348	357	356
General Studies	---	---	18	50	51	49
Total	6,606	11,474	12,089	11,955	12,140	12,303

Storrs and Regional Campuses						
School/College	1960	1970	1980	1982	1983	1984
Ratcliffe Hicks	112	107	133	90	75	58
Agriculture & Natural Resources	249	382	954	801	699	633
Allied Health	---	---				
Physical Therapy	221	400	435	415	423	414
Business	1,181	1,236	2,222	2,142	2,163	1,671 ²
Education	174	604				
Physical Education	117	200	460	355	376	435
Engineering	1,174	1,172	1,869	2,050	1,956	1,816
Family Studies	255	549	420	357	396	532
Fine Arts	---	533	629	595	603	573
Liberal Arts & Sciences	3,751	8,271	6,143	6,721	6,683	7,251
Nursing	347	438	505	539	570	569
Pharmacy	409	395	477	370	375	385
General Studies	---	---	165	408	480	514
Total	7,990	14,287	14,412	14,843	14,799	14,851

OIR/LET/dlk
December, 1984

¹Headcount (full-time plus part-time). Excludes non-degree enrollment.

²For the School of Business Junior year admission is being phased in.

The University of Connecticut
Storrs and Regional Campuses
Undergraduate Enrollment and Percent¹ in Each School/College
Selected Years, Fall 1960 to Fall 1984

Storrs Campus							
	1960	1970	1980	1982	1983	1984	
Total # Undergraduates	6,606	11,474	12,089	11,955	12,140	12,303	
School/College	% of Total	% of Total	% of Total	% of Total	% of Total	Number	% of Total
Ratcliffe Hicks	1.7	0.9	1.1	0.8	0.6	58	0.5
Agriculture & Natural Resources	3.6	2.8	6.7	5.6	5.0	566	4.6
Allied Health	---	---	---	---	---	---	---
Physical Therapy	3.2	3.1	3.5	3.4	3.4	399	3.3
Business	14.0	8.2	16.7	16.6	16.5	1,574 ²	12.8
Education	2.6	5.2	---	---	---	---	---
Physical Education	1.7	1.6	3.7	2.7	2.9	396	3.2
Engineering	12.9	7.2	12.7	13.5	13.1	1,576	12.8
Family Studies	3.6	4.0	3.1	2.6	2.9	472	3.8
Fine Arts	---	4.2	4.7	4.4	4.5	530	4.3
Liberal Arts & Sciences	45.8	56.5	40.0	42.9	43.3	5,812	47.2
Nursing	5.1	3.3	3.9	4.2	4.4	515	4.2
Pharmacy	5.8	3.0	3.7	2.9	3.0	356	2.9
General Studies	---	---	0.2	0.4	0.4	49	0.4
	100.0	100.0	100.0	100.0	100.0	12,303	100.0

Storrs and Regional Campuses							
	1960	1970	1980	1982	1983	1984	
Total # Undergraduates	7,990	14,287	14,412	14,843	14,799	14,851	
School/College	% of Total	% of Total	% of Total	% of Total	% of Total	Number	% of Total
Ratcliffe Hicks	1.4	0.7	0.9	0.6	0.5	58	0.4
Agriculture & Natural Resources	3.1	2.7	6.6	5.4	4.7	633	4.3
Allied Health	---	---	---	---	---	---	---
Physical Therapy	2.8	2.8	3.0	2.8	2.9	414	2.8
Business	14.8	8.7	15.4	14.4	14.6	1,671 ²	11.2
Education	2.2	4.2	---	---	---	---	---
Physical Education	1.4	1.4	3.2	2.4	2.5	435	2.9
Engineering	14.7	8.2	13.0	13.8	13.2	1,816	12.2
Family Studies	3.2	3.8	2.9	2.4	2.7	532	3.6
Fine Arts	---	3.7	4.4	4.0	4.1	573	3.9
Liberal Arts & Sciences	47.0	57.9	42.6	45.3	45.2	7,251	48.8
Nursing	4.3	3.1	3.5	3.6	3.9	569	3.8
Pharmacy	5.1	2.8	3.3	2.5	2.5	385	2.6
General Studies	---	---	1.2	2.8	3.2	514	3.5
	100.0	100.0	100.0	100.0	100.0	14,851	100.0

OIR/LET/eh

December, 1984

¹Percents based on headcount, excluding non-degree enrollment.

²For the School of Business Junior year admission is being phased in.

The University of Connecticut
Storrs Campus and Professional Schools
(excluding Health Center)
Graduate and Professional Enrollment¹ in Each College/School
Selected Years, Fall 1960 to Fall 1984

College/School	1960	1970	1980	1982	1983	1984
Agriculture & Natural Resources	46	72	121	125	164	149
Allied Health	---	---	---	16	19	31
Business - Storrs	---	102	198	168	182	138
Hartford	79	203	465	494	436	418
Stamford	---	252	436	448	425	374
Danbury	---	---	201	203	183	182
Sub-total, Business	79	557	1,300	1,313	1,226	1,112
Education (includes 6th year)	456	989	916	940	947	908
Engineering	218	506	270	351	385	370
Family Studies	9	73	44	67	52	55
Fine Arts	---	58	80	109	109	99
Health Center ²	---	---	100	115	125	142
Liberal Arts & Sciences	401	1,344	1,059	1,075	1,166	1,145
Nursing	---	---	88	102	113	107
Pharmacy	19	41	58	69	70	61
Social Work	87	285	470	463	485	508
Sub-total, Graduate	1,315	3,925	4,506	4,745	4,861	4,687
Law	300	537	646	681	688	706
Total	1,615	4,462	5,152	5,426	5,549	5,393

Graduate and Professional Enrollment¹ and Percent in Each College/School
Selected Years, Fall 1960 to Fall 1984

	1960	1970	1980	1982	1983	1984
Total # Graduate & Professional	1,615	4,462	5,152	5,426	5,549	5,393
College/School	% of Total	% of Total	% of Total	% of Total	% of Total	% of Total
Agriculture & Natural Resources	2.8	1.6	2.4	2.3	3.0	2.8
Allied Health	---	---	---	0.3	0.3	0.6
Business	4.9	12.5	25.2	24.2	22.1	20.6
Education	28.2	22.2	17.8	17.3	17.1	16.8
Engineering	13.5	11.4	5.2	6.5	6.9	6.9
Family Studies	0.6	1.6	0.9	1.2	0.9	1.0
Fine Arts	---	1.3	1.6	2.0	2.0	1.9
Health Center ²	---	---	1.9	2.1	2.3	2.6
Liberal Arts & Sciences	24.8	30.1	20.6	19.8	21.0	21.2
Nursing	---	---	1.7	1.9	2.0	2.0
Pharmacy	1.2	0.9	1.1	1.3	1.3	1.1
Social Work	5.4	6.4	9.1	8.5	8.7	9.4
Sub-total, Graduate	81.4	88.0	87.5	87.4	87.6	86.9
Law	18.6	12.0	12.5	12.6	12.4	13.1
	100.0	100.0	100.0	100.0	100.0	100.0

OIR/LET/eh

December, 1984

¹Head count (full-time plus part-time). Excludes non-degree enrollment.

²Biomedical Sciences, Community Health, and Dental Science. Does not include Medical or Dental School.

The University of Connecticut
Total University
Comparison of Fall 1983 and Fall 1984 Enrollment

	Undergraduate - Full-time and Part-time					
	Fall 1983	Fall 1984			Change in Total Headcount	
		FT	PT	Total	#	%
Storrs						
Agriculture - Ratcliffe Hicks	75	53	5	58	- 17	- 22.7
Agriculture & Natural Resources	605	528	38	566	- 39	- 6.4
Allied Health	409	378	21	399	- 10	- 2.4
Business	2,004	1,520	54	1,574 ¹	-430	- 21.5
Education	352	377	19	396	+ 44	+ 12.5
Engineering	1,592	1,500	76	1,576	- 16	- 1.0
Family Studies	353	442	30	472	+119	+ 33.7
Fine Arts	551	503	27	530	- 21	- 3.8
Liberal Arts & Sciences	5,256	5,660	152	5,812	+556	+ 10.6
Nursing	535	464	51	515	- 20	- 3.7
Pharmacy	357	336	20	356	- 1	- 0.3
General Studies	51	3	46	49	- 2	- 3.9
Sub-total	12,140	11,764	539	12,303	+163	+ 1.3
Unclassified	344	44	344	388	+ 44	+ 12.8
Storrs Total	12,484	11,808	883	12,691	+207	+ 1.7
Regional Campuses - by School						
Agriculture & Natural Resources	94	61	6	67	- 27	- 28.7
Allied Health	14	13	2	15	+ 1	+ 7.1
Business	159	81	16	97	- 62	- 39.0
Education	24	36	3	39	+ 15	+ 62.5
Engineering	364	225	15	240	-124	- 34.1
Family Studies	43	56	4	60	+ 17	+ 39.5
Fine Arts	52	39	4	43	- 9	- 17.3
Liberal Arts & Sciences	1,427	1,299	140	1,439	+ 12	+ 0.8
Nursing	35	52	2	54	+ 19	+ 54.3
Pharmacy	18	28	1	29	+ 11	+ 61.1
General Studies	429	16	449	465	+ 36	+ 8.4
Sub-total	2,659	1,906	642	2,548	-111	- 4.2
Unclassified	1,043	32	1,005	1,037	- 6	- 0.6
Regional Campuses Total	3,702	1,938	1,647	3,585	-117	- 3.2
Credit Extension	13	-	16	16	+ 3	+ 23.1
University-Total Undergraduate Level	16,199	13,746	2,546	16,292	+ 93	+ 0.6

	Undergraduate						Unclassified			
	Fall 1983	Fall 1984			Change in Headcount		Fall 1983	Fall 1984	Change in Headcount	
		FT	PT	Total	#	%			#	%
University of Connecticut at:										
Avery Point	436	333	109	442	+ 6	+ 1.4	193	167	- 26	- 13.5
Hartford	821	593	161	754	- 67	- 8.2	195	223	+ 28	+ 14.4
Stamford	715	439	279	718	+ 3	+ 0.4	518	516	- 2	- 0.4
Torrington	162	121	35	156	- 6	- 3.7	55	52	- 3	- 5.5
Waterbury	525	420	58	478	- 47	- 8.9	82	79	- 3	- 3.7
Total	2,659	1,906	642	2,548	-111	- 4.2	1,043	1,037	- 6	- 0.6

¹For the School of Business Junior year admission is being phased in.

(continued)

The University of Connecticut
Total University
Comparison of Fall 1983 and Fall 1984 Enrollment

	Graduate - Full-time & Part-time					
	Fall 1983	Fall 1984			Change in Total Headcount	
		FT	PT	Total	#	%
Agriculture & Natural Resources	164	101	48	149	- 15	- 9.1
Allied Health	19	11	20	31	+ 12	+ 63.2
Business - Storrs	182	125	13	138	- 44	- 24.2
Hartford	436	3	415	418	- 18	- 4.1
Stamford	425	11	363	374	- 51	- 12.0
Danbury	183	3	179	182	- 1	- 0.5
Sub-total - Business	1,226	142	970	1,112	-114	- 9.3
Education (includes 6th Year)	947	224	684	908	- 39	- 4.1
Engineering	385	211	159	370	- 15	- 3.9
Family Studies	52	37	18	55	+ 3	+ 5.8
Fine Arts	109	56	43	99	- 10	- 9.2
Health Center - Biomedical Science	125	88	54	142	+ 17	+ 13.6
Liberal Arts & Sciences	1,166	812	333	1,145	- 21	- 1.8
Nursing	113	35	72	107	- 6	- 5.3
Pharmacy	70	49	12	61	- 9	- 12.9
Social Work	485	508	-	508	+ 23	+ 4.7
Sub-total - Degree	4,861	2,274	2,413	4,687	-174	- 3.6
Unclassified - Storrs	552	22	584	606	+ 54	+ 9.8
Other Locations	218	1	155	156	- 62	- 28.4
Social Work	341	14	448	462	+121	+ 35.5
MBA	45	-	67	67	+ 22	+ 48.9
Sub-total - Non-Degree	1,156	37	1,254	1,291	+135	+ 11.7
Total - All Graduate Level	6,017	2,311	3,667	5,978	- 39	- 0.6
School of Law	688	445	261	706	+ 18	+ 2.6

All Students, by Full-time/Part-time Status and Sex						
		Fall 1983	Fall 1984	Change		%
Undergraduate Level	Full-time	13,624	13,746	+122		+ 0.9
	Part-time	2,575	2,546	- 29		- 1.1
	Male	7,723	7,813	+ 90		+ 1.2
	Female	8,476	8,479	+ 3		-
Graduate Level	Full-time	2,396	2,311	- 85		- 3.5
	Part-time	3,621	3,667	+ 46		+ 1.3
	Male	2,832	2,698	-134		- 4.7
	Female	3,185	3,280	+ 95		+ 3.0
School of Law	Full-time	442	445	+ 3		+ 0.7
	Part-time	246	261	+ 15		+ 6.1
	Male	369	371	+ 2		+ 0.5
	Female	319	335	+ 16		+ 5.0
University Total	Full-time	16,462	16,502	+ 40		+ 0.2
	Part-time	6,442	6,474	+ 32		+ 0.5
	Male	10,924	10,882	- 42		- 0.4
	Female	11,980	12,094	+114		+ 1.0
Total		22,904	22,976	+ 72		+ 0.3

Health Center					
		Fall 1983	Fall 1984	Change	
				#	%
<u>Medicine</u>					
Medical Students		347	348	+ 1	+ 0.3
Interns & Residents		244	270	+ 26	+ 10.7
Sub-total		591	618	+ 27	+ 4.6
<u>Dental Medicine</u>					
Dental Students		177	162	- 15	- 8.5
Residents (postgraduates)		64	67	+ 3	+ 4.7
Sub-total		241	229	-12	- 5.0
<u>Medical & Dental Schools</u>					
Students		524	510	- 14	- 2.7
Interns & Residents		308	337	+ 29	+ 9.4
Total		832	847	+15	+ 1.8

OIR/LET/eh
December, 1984

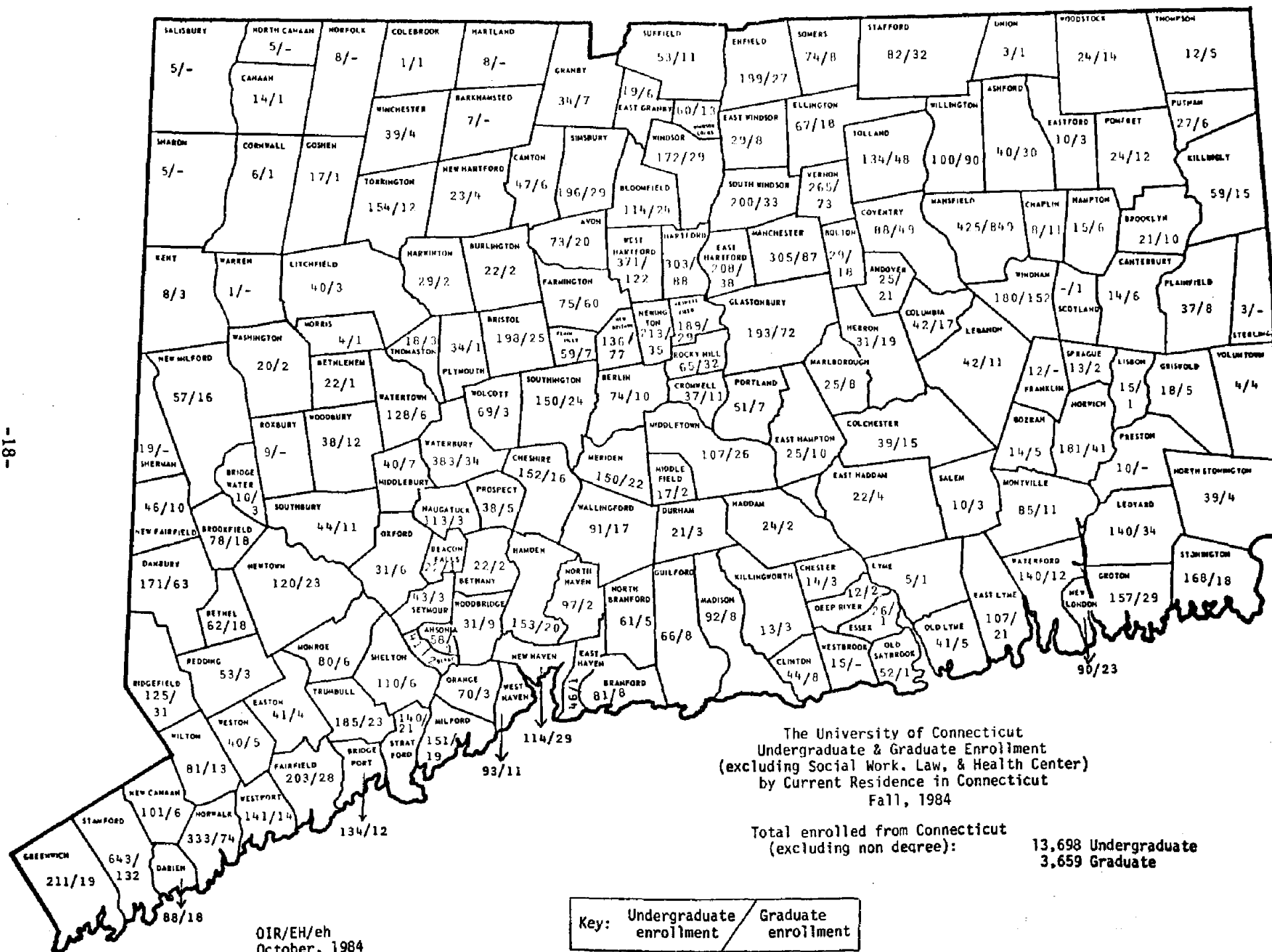

The University of Connecticut
Storrs & Regional Campuses
Undergraduate Student Enrollment
by Residence
Fall 1983 and Fall 1984

	Fall 1983			Fall 1984			Change from 1983 to 1984					
	Full-time	Part-time	Total	Full-time	Part-time	Total	Full-time		Part-time		Total	
	#	#	#	#	#	#	#	%	#	%	#	%
<u>Storrs</u>												
<u>In-State</u>												
New freshmen	2,117	21	2,138	2,016	14	2,030	-101	- 4.8	- 7	- 33.3	-108	- 5.1
All other undergraduates	8,330	541	8,871	8,570	495	9,065	+240	+ 2.9	- 46	- 8.5	+194	+ 2.2
<u>Out-of-State</u>												
New freshmen	317	4	321	336	6	342	+ 19	+ 6.0	+ 2	+ 50.0	+ 21	+ 6.5
All other undergraduates	742	18	760	788	22	810	+ 46	+ 6.2	+ 4	+ 22.2	+ 50	+ 6.6
<u>Foreign</u>												
New freshmen	16	---	16	12	-	12	- 4	- 25.0	--	--	- 4	- 25.0
All other undergraduates	33	1	34	42	2	44	+ 9	+ 27.3	+ 1	+100.0	+ 10	+ 29.4
Total	11,555	585	12,140	11,764	539	12,303	+209	+ 1.8	- 46	- 7.9	+163	+ 1.3
<u>Regional Campuses</u>												
<u>In-State</u>												
New freshmen	840	22	862	885	18	903	+ 45	+ 5.4	- 4	- 18.2	+ 41	+ 4.8
All other undergraduates	1,145	615	1,760	998	616	1,614	-147	- 12.8	+ 1	+ 0.2	-146	- 8.3
<u>Out-of-State</u>												
New freshmen	9	---	9	7	-	7	- 2	- 22.2	--	--	- 2	- 22.2
All other undergraduates	8	9	17	9	6	15	+ 1	+ 12.5	- 3	- 33.3	- 2	- 11.8
<u>Foreign</u>												
New freshmen	1	---	1	2	1	3	+ 1	+100.0	+ 1	x	+ 2	+200.0
All other undergraduates	9	1	10	5	1	6	- 4	- 44.4	--	--	- 4	- 40.0
Total	2,012	647	2,659	1,906	642	2,548	-106	- 5.3	- 5	- 0.8	-111	- 4.2
<u>Storrs & Regional Campuses</u>												
<u>In-State</u>												
New freshmen	2,957	43	3,000	2,901	32	2,933	- 56	- 1.9	- 11	- 25.6	- 67	- 2.2
All other undergraduates	9,475	1,156	10,631	9,568	1,111	10,679	+ 93	+ 1.0	- 45	- 3.9	+ 48	+ 0.5
<u>Out-of-State</u>												
New freshmen	326	4	330	343	6	349	+ 17	+ 5.2	+ 2	+ 50.0	+ 19	+ 5.8
All other undergraduates	750	27	777	797	28	825	+ 47	+ 6.3	+ 1	+ 3.7	+ 48	+ 6.2
<u>Foreign</u>												
New freshmen	17	---	17	14	1	15	- 3	- 17.6	+ 1	x	- 2	- 11.8
All other undergraduates	42	2	44	47	3	50	+ 5	+ 11.9	+ 1	+ 50.0	+ 6	+ 13.6
Total	13,567	1,232	14,799	13,670	1,181	14,851	+103	+ 0.8	- 51	- 4.1	+ 52	+ 0.4

The University of Connecticut
Total University
Minority Student Enrollment
Fall 1984

	Undergraduate			Graduate			Professional			Unclassified			Total All Minority (Headcount)
	FT	PT	Total	FT	PT	Total	FT	PT	Total	FT	PT	Total	
<u>All Locations</u>													
Black	448	43	491	50	44	94				--	78	78	663
Native American	23	5	28	4	2	6				--	9	9	43
Asian American	241	15	256	77	37	114				7	63	70	440
Hispanic	249	18	267	72	32	104				2	39	41	412
Sub-total	961	81	1,042	203	115	318				9	189	198	1,558
% Minority	7.0%	6.9%	7.0%	9.1%	4.8%	6.8%				7.9%	7.2%	7.2%	
<u>Law</u>													
Black							19	13	32				32
Native American							--	1	1				1
Asian American							--	--	--				--
Hispanic							10	1	11				11
Sub-total							29	15	44				44
% Minority							6.5%	4.2%	6.2%				
<u>Health Center¹</u>													
Black							19	--	19				19
Native American							--	--	--				--
Asian American							21	--	21				21
Hispanic							12	--	12				12
Sub-total							52	--	52				52
% Minority							10.2%	--%	10.2%				
							Law	416	246	662			
							HC	458	--	458			
								874	246	1,120			
<u>All Other Students</u>	12,709	1,100	13,809	2,071	2,298	4,369							
							Law	445	261	706			
							HC	510	--	510			
Total	13,670	1,181	14,851	2,274	2,413	4,687		955	261	1,216	113	2,619	2,732

OIR/LET/eh

December, 1984

¹Excludes Residents and Interns.

The University of Connecticut
Storrs Campus
Undergraduate Enrollment
By School/College,
by Minority, and by Male/Female
Fall 1984

School/College	Black	Native American	Asian American	Hispanic	Total Enroll- ment	# Male	# Female
Ratcliffe Hicks	-	-	-	-	58	33	25
Agriculture & Natural Resources	4	1	-	4	566	228	338
Allied Health	21	1	3	17	399	67	332
Business	44	5	14	22	1,574	786	788
Education	2	-	4	1	396	115	281
Engineering	29	3	59	27	1,576	1,293	283
Family Studies	21	-	5	5	472	43	429
Fine Arts	16	1	9	6	530	211	319
General Studies	-	-	-	-	49	9	40
Liberal Arts & Sciences	247	10	87	126	5,812	2,926	2,886
Nursing	16	1	5	7	515	29	486
Pharmacy	5	-	16	4	356	138	218
Total	405	22	202	219	12,303	5,878	6,425

Regional Campuses
Undergraduate Enrollment
By Location, by Minority, and by Male/Female
Fall 1984

Location	Black	Native American	Asian American	Hispanic	Total Enroll- ment	# Male	# Female
Avery Point	12	1	3	5	442	237	205
Hartford	31	1	25	22	754	359	395
Stamford	34	2	17	14	718	284	434
Torrington	-	1	-	2	156	68	88
Waterbury	9	1	9	5	478	236	242
Total	86	6	54	48	2,548	1,184	1,364

OIR/LET/eh
December, 1984

The University of Connecticut
Storrs Campus
Undergraduate Enrollment
By Major, by Class, and by Full-time/Part-time
Fall 1984

School/Department	F	S	Jr	Sr	All FT	PT	FT & PT
<u>Agriculture & Natural Resources</u>							
Ratcliffe Hicks:							
Animal Science	19	7	-	-	26	1	27
Horticulture	19	8	-	-	27	4	31
Sub-total	38	15	-	-	53	5	58
Agriculture & Natural Resources	6	4	5	2	17	3	20
Ag. Economics & Rural Sociology	1	4	8	7	20	1	21
Agricultural Engineering	-	-	6	9	15	1	16
Animal Science	40	51	47	46	184	7	191
Landscape Design	2	12	14	17	45	14	59
Nutritional Sciences	8	6	25	28	67	5	72
Pathobiology	8	14	12	26	60	2	62
Plant Science:							
Agronomy	1	2	8	6	17	1	18
Environmental Horticulture	3	8	11	18	40	2	42
Renewable Natural Resources	7	8	18	27	60	2	62
Undecided	2	-	-	1	3	-	3
Sub-total	78	109	154	187	528	38	566
Total Ag. & Natural Res.	116	124	154	187	581	43	624
<u>Allied Health</u>							
Clinical Dietetics	10	13	17	13	53	7	60
Medical Technology	23	22	28	22	95	4	99
Physical Therapy	34	40	57	99	230	10	240
Total Allied Health	67	75	102	134	378	21	399
<u>Business¹</u>							
Accounting	5	96	184	143	428	19	447
Business, General	14	123	80	35	252	6	258
Finance	1	34	124	166	325	11	336
Real Estate & Urban Economics	-	2	6	9	17	-	17
Risk & Insurance	-	4	3	6	13	1	14
Management & Organization	-	1	-	-	1	-	1
Health Systems	-	5	19	22	46	2	48
Management & Human Resources Devel.	2	43	63	43	151	3	154
Marketing	3	50	103	130	286	12	298
Undecided	-	1	-	-	1	-	1
Total Business	25	359	582	554	1,520	54	1,574
<u>Education</u>							
Curriculum & Instruction:							
Elementary Education	-	3	25	41	69	1	70
Secondary	-	-	13	28	41	3	44
Educational Psychology:							
Rehabilitation	-	-	3	13	16	-	16
Special Education	-	2	11	21	34	2	36
Higher, Technical & Adult:							
Business Ed.	-	-	2	1	3	-	3
Home Economics Ed.	-	-	2	1	3	-	3
Sport & Leisure Studies:							
Recreational Services	-	7	12	11	30	-	30
Sport & Leisure Studies	72	34	40	30	176	13	189
Undecided	3	-	-	2	5	-	5
Total Education	75	46	108	148	377	19	396
<u>Engineering</u>							
Chemical Engineering	33	22	42	73	170	8	178
Civil Engineering	14	17	38	59	128	9	137
Computer Science	87	87	86	91	351	18	369
Electrical Engineering	83	74	113	133	403	19	422
Mechanical Engineering	64	54	121	175	414	18	432
Mechanical Technology	-	-	8	3	11	4	15
Undecided	12	3	5	3	23	-	23
Total Engineering	293	257	413	537	1,500	76	1,576

¹Junior Year admission is being phased in.

The University of Connecticut
Storrs Campus
Undergraduate Enrollment
By Major, by Class, and by Full-time/Part-time
Fall 1984

School/Department	F	S	Jr	Sr	All FT	PT	FT & PT
Family Studies							
Design & Resource Management	30	28	68	46	172	13	185
Home Economics, General	-	-	2	-	2	-	2
Human Development & Family Rel.	53	48	88	67	256	17	273
Undecided	7	2	1	2	12	-	12
Total Family Studies	90	78	159	115	442	30	472
Fine Arts							
Art:							
Art, General Program	3	6	9	2	20	1	21
Ceramics	2	1	1	3	7	1	8
Graphics	40	46	54	46	186	3	189
Painting	4	5	8	10	27	5	32
Photography	7	10	7	5	29	-	29
Printmaking	-	-	4	1	5	2	7
Sculpture	1	1	1	1	4	2	6
Undecided	5	4	2	2	13	1	14
Sub-total	62	73	86	70	291	15	306
Dramatic Arts:							
Acting	9	15	17	12	53	3	56
Directing	2	3	-	1	6	1	7
Drama, General Program	1	11	13	13	38	3	41
Puppetry	-	3	1	1	5	-	5
Technical Design	3	3	1	1	8	-	8
Sub-total	15	35	32	28	110	7	117
Music:							
Applied	15	7	4	11	37	3	40
Composition	1	1	1	3	6	-	6
Education (FA)	12	7	12	8	39	1	40
Music, General Program	9	2	2	6	19	1	20
Music Theory	-	-	1	-	1	-	1
Sub-total	37	17	20	28	102	5	107
Total Fine Arts	114	125	138	126	503	27	530
General Studies	-	-	-	3	3	46	49
Liberal Arts & Sciences							
Anthropology	4	3	7	5	19	-	19
Art History	1	5	4	2	12	1	13
Biological Sciences	212	178	147	108	645	22	667
Biophysics	5	6	1	4	16	-	16
Chemistry	54	40	50	58	202	8	210
Communication Sciences	43	74	142	101	360	12	372
Economics	95	136	219	157	607	19	626
English	75	57	118	119	369	15	384
Geography	2	2	11	13	28	-	28
Geology/Geophysics	11	11	13	20	55	-	55
History	25	24	45	46	140	7	147
Individualized Major	2	3	14	35	54	5	59
Journalism	41	34	24	20	119	2	121
Latin American Studies	1	1	5	8	15	1	16
Linguistics/Philosophy	5	2	2	-	9	-	9
Mathematics	137	88	108	62	395	8	403
Math/Actuarial	18	21	49	27	115	4	119
Math/Statistics	9	5	13	12	39	2	41
Modern & Classical Languages:							
Classics	4	1	-	1	6	-	6
French	14	14	8	15	51	2	53
German	4	4	12	7	27	-	27
Italian	-	3	4	2	9	-	9
Portuguese	3	-	1	-	4	-	4
Russian	1	3	-	2	6	1	7
Slavic & E. European Stds.	1	3	2	3	9	1	10
Spanish	15	6	12	6	39	1	40

(continued)

The University of Connecticut
Storrs Campus
Undergraduate Enrollment
By Major, by Class, and by Full-time/Part-time
Fall 1984

School/Department	F	S	Jr	Sr	All FT	PT	FT & PT
<u>Liberal Arts & Sciences (cont.)</u>							
Philosophy	2	5	6	8	21	-	21
Physics	34	27	23	16	100	9	109
Political Science	117	117	149	132	515	6	521
Psychology	127	104	119	119	469	9	478
Sociology	20	18	34	32	104	6	110
Statistics	1	2	2	1	6	-	6
Urban Studies	-	2	5	1	8	1	9
Undecided	694	217	148	28	1,087	10	1,097
Total Liberal Arts & Sci.	1,777	1,216	1,497	1,170	5,660	152	5,812
<u>Nursing</u>							
Nursing	77	120	119	148	464	51	515
<u>Pharmacy</u>							
Pharmacy	85	50	55	146	336	20	356
<u>Summary - Storrs Campus</u>							
Ratcliffe Hicks	38	15	-	-	53	5	58
Agriculture & Natural Resources	78	109	154	187	528	38	566
Allied Health	67	75	102	134	378	21	399
Business	25	359	582	554	1,520	54	1,574
Education	75	46	108	148	377	19	396
Engineering	293	257	413	537	1,500	76	1,576
Family Studies	90	78	159	115	442	30	472
Fine Arts	114	125	138	126	503	27	530
General Studies	-	-	-	3	3	46	49
Liberal Arts & Sciences	1,777	1,216	1,497	1,170	5,660	152	5,812
Nursing	77	120	119	148	464	51	515
Pharmacy	85	50	55	146	336	20	356
Total Storrs Campus	2,719	2,450	3,327	3,268	11,764	539	12,303

Regional Campuses
Undergraduate Enrollment
By Location, by Class, and by Full-time/Part-time
Fall 1984

Location	F	S	Jr	Sr	ALL FT	PT	FT & PT
Avery Point	211	110	6	6	333	109	442
Hartford	342	223	22	6	593	161	754
Stamford	206	157	52	24	439	279	718
Torrington	66	42	11	2	121	35	156
Waterbury	271	132	15	2	420	58	478
Total Regional Campuses	1,096	664	106	40	1,906	642	2,548

OIR/MKA/eh
December, 1984

The University of Connecticut
Regional Campuses Enrollment,¹ by School
Fall Semester 1977 to 1984

School/College	Avery Point	Hartford	Stamford	Torrington	Waterbury	Total
Agriculture & Natural Resources:						
1977	37	65	48	23	53	226
1978	35	57	34	19	35	180
1979	36	53	32	7	39	167
1980	23	43	29	7	39	141
1981	23	60	24	23	42	172
1982	17	48	20	22	27	134
1983	15	24	21	12	22	94
1984	10	17	15	9	16	67
Allied Health:						
1977	2	4	1	-	2	9
1978	1	3	4	-	6	14
1979	2	4	2	2	4	14
1980	2	4	2	1	1	10
1981	1	5	-	4	6	16
1982	-	2	1	-	4	7
1983	1	4	2	-	7	14
1984	1	3	2	1	8	15
Business:						
1977	46	124	136	14	72	392
1978	47	152	125	26	72	422
1979	25	86	76	16	56	259
1980	22	76	60	8	33	199
1981	20	61	60	7	31	179
1982	19	45	52	5	32	153
1983	18	44	52	6	39	159
1984 ²	11	23	45	5	13	97
Education:						
1977	7	4	4	-	6	21
1978	8	3	6	1	4	22
1979	2	5	1	-	1	9
1980	5	5	1	1	-	12
1981	8	3	3	1	-	15
1982	11	7	4	3	2	27
1983	11	5	2	2	4	24
1984	8	11	3	3	14	39
Engineering:						
1977	60	114	69	18	106	367
1978	54	156	85	19	108	422
1979	45	135	59	18	87	344
1980	54	128	48	15	83	328
1981	73	149	58	21	101	402
1982	74	166	61	23	115	439
1983	71	128	56	18	91	364
1984	64	73	30	10	63	240
Family Studies:						
1977	8	15	9	5	12	49
1978	8	17	10	6	9	50
1979	12	13	6	3	10	44
1980	15	6	10	3	8	42
1981	11	12	8	4	8	43
1982	11	15	8	4	8	46
1983	7	18	7	3	8	43
1984	6	20	13	5	16	60

(continued)

¹Includes only undergraduate students; excludes non-degree students.

²Junior year admission is being phased in.

The University of Connecticut
Regional Campuses Enrollment, by School¹
Fall Semester 1977 to 1984

School/College	Avery Point	Hartford	Stamford	Torrington	Waterbury	Total
Fine Arts:						
1977	8	18	16	1	7	50
1978	8	24	8	9	12	61
1979	6	23	13	2	9	53
1980	9	22	20	-	12	63
1981	9	27	22	3	12	73
1982	12	27	21	4	5	69
1983	14	11	13	2	12	52
1984	8	14	11	5	5	43
General Studies:						
1977	-	-	27	-	-	27
1978	-	-	35	-	-	35
1979	-	2	57	5	4	68
1980	-	23	103	11	9	146
1981	25	56	143	9	13	246
1982	45	98	182	15	18	358
1983	58	106	210	19	36	429
1984	73	122	205	27	38	465
Liberal Arts & Sciences:						
1977	159	436	286	92	276	1,249
1978	180	430	268	86	264	1,228
1979	217	429	283	60	253	1,242
1980	235	466	281	73	261	1,316
1981	230	535	323	101	322	1,511
1982	256	556	352	100	329	1,593
1983	231	462	348	98	288	1,427
1984	243	442	387	89	278	1,439
Nursing:						
1977	1	7	7	-	5	20
1978	3	10	-	2	13	28
1979	4	12	2	-	13	31
1980	3	21	-	3	6	33
1981	9	17	3	8	8	45
1982	3	16	2	4	15	40
1983	7	14	1	2	11	35
1984	12	25	5	1	11	54
Pharmacy:						
1977	4	4	8	5	10	31
1978	1	9	5	1	11	27
1979	3	12	5	1	21	42
1980	3	8	3	1	9	4
1981	4	5	1	2	12	24
1982	5	6	2	1	8	22
1983	3	5	3	-	7	18
1984	6	4	2	1	16	29
Total						
1977	332	791	611	158	549	2,441
1978	345	861	580	169	534	2,489
1979	352	774	536	114	497	2,273
1980	371	802	557	123	471	2,324
1981	413	930	645	183	555	2,726
1982	453	986	705	181	563	2,888
1983	436	821	715	162	525	2,659
1984	442	754	718	156	478	2,548

OIR/LET/eh
December, 1984

¹Includes only undergraduate students; excludes non-degree students.

The University of Connecticut
(excluding Health Center)
Summer Session Enrollment
(all sessions)
Selected Years 1975-1984

	1975	1980	1982	1983	1984
<u>Undergraduates</u>					
Agriculture & Natural Resources	196	182	150	137	163
Allied Health	145	202	185	193	184
Business Administration	536	561	579	668	671
Education	179	91	72	87	104
Engineering	332	530	583	674	613
Family Studies	129	99	68	101	121
Fine Arts	126	86	79	72	69
General Studies	---	67	140	242	263
Liberal Arts & Sciences	1,406	1,292	1,366	1,677	1,939
Nursing	172	126	188	184	198
Pharmacy	99	112	84	79	71
Non-degree	951	1,472	1,899	2,015	2,332
Credit Extension	---	---	6	143	2
Total	4,271	4,820	5,399	6,272	6,730
<u>Graduate and Professional</u>					
Degree	1,058	924	785	816	730
Non-Degree	917	1,134	851	760	916
School of Social Work	286	230	203	225	317
School of Law	213	216	237	246	231
MBA Programs	806	938	882	923	806
Credit Extension	---	---	140	116	55
Total	3,280	3,442	3,098	3,086	3,055
Grand Total	7,551	8,262	8,497	9,358	9,785

OIR/DLK/dlk
November, 1984

Source: Registrar's Office

The University of Connecticut
Storrs and Regional Campuses
Transfer Students
Selected Years, Fall 1975-1984

Storrs Campus					
School/College	Fall 1975	Fall 1980	Fall 1982	Fall 1983	Fall 1984
Agriculture & Natural Resources	67	61	45	49	33
Allied Health	12	19	20	32	22
Business Administration	91	39	34	48	33
Education	33	27	26	18	30
Engineering	71	82	84	78	83
Family Studies	41	26	18	19	33
Fine Arts	46	44	47	41	26
Liberal Arts & Sciences	261	270	282	380	261
Nursing	1	30	20	25	11
Pharmacy	1	10	13	22	16
Sub-total, Storrs	624	608	589	712	548

Regional Campuses					
	Fall 1975	Fall 1980	Fall 1982	Fall 1983	Fall 1984
All Schools	192	197	210	186	207
Total, Storrs and Regional Campuses	816	805	799	898	755

OIR/DLK/dlk
December, 1984

Source: Based on number of paid deposits, as reported by the Admissions Office.

The University of Connecticut
Storrs and Regional Campuses
Age Distribution, Undergraduate Students¹
Fall 1984

	Age														Total	
	15 - 19		20 - 24		25 - 29		30 - 34		35 - 39		40 - 44		45 - 59		60+	
	M	F	M	F	M	F	M	F	M	F	M	F	M	F	M	F
Storrs:																
Full-time	2,014	2,657	3,343	3,255	228	137	53	58	17	26	1	10	1	6	0	2
Part-time	47	30	291	229	72	60	29	35	14	32	2	34	7	15	1	1
Total	2,061	2,687	3,634	3,484	300	197	82	93	31	58	3	44	8	21	1	3
	37.4%		56.0%		3.9%		1.4%		0.7%		0.4%		0.2%			
Regional Campuses:																
Avery Point																
Full-time	151	98	33	25	11	10	1	5	0	3	0	0	0	1	0	0
Part-time	17	11	38	26	33	30	11	21	13	17	12	17	8	14	0	3
Total	168	109	71	51	44	40	12	26	13	20	12	17	8	15	0	3
	45.5%		20.0%		13.8%		6.2%		5.4%		4.8%		3.8%		0.5%	
Hartford																
Full-time	247	218	56	48	11	10	1	1	0	3	0	1	0	1	0	1
Part-time	30	12	87	59	20	28	11	28	14	33	5	18	4	26	0	4
Total	277	230	143	107	31	38	12	29	14	36	5	19	4	27	0	5
	51.9%		25.6%		7.1%		4.2%		5.1%		2.4%		3.2%		0.5%	
Stamford																
Full-time	130	145	82	74	11	5	0	5	1	1	0	0	0	1	1	0
Part-time	56	46	133	135	46	85	25	61	9	52	7	45	9	61	4	4
Total	186	191	215	209	57	90	25	66	10	53	7	45	9	62	5	4
	30.5%		34.4%		11.9%		7.4%		5.1%		4.2%		5.8%		0.7%	
Torrington																
Full-time	44	44	13	10	4	1	3	3	0	2	0	1	0	0	0	0
Part-time	3	4	10	11	7	11	3	7	1	9	0	7	0	8	1	1
Total	47	48	23	21	11	12	6	10	1	11	0	8	0	8	1	1
	45.6%		21.2%		11.1%		7.7%		5.8%		3.8%		3.8%		1.0%	
Waterbury																
Full-time	185	175	33	18	3	3	2	0	1	0	0	1	0	0	0	0
Part-time	7	10	29	21	6	8	5	13	2	9	1	12	2	11	0	0
Total	192	185	62	39	9	11	7	13	3	9	1	13	2	11	0	0
	67.7%		18.1%		3.6%		3.6%		2.2%		2.5%		2.3%			
Storrs & Regional Campuses:																
Full-time	2,771	3,337	3,560	3,430	268	166	60	72	19	35	1	13	1	9	1	3
Part-time	160	113	588	481	184	222	84	165	53	152	27	133	30	135	6	13
Total	2,931	3,450	4,148	3,911	452	388	144	237	72	187	28	146	31	144	7	16
	39.2%		49.5%		5.1%		2.3%		1.6%		1.1%		1.1%		0.1%	

OIR/DLK/eh

December, 1984

¹Includes Full-time, Part-time and Unclassified Undergraduate Students.

The University of Connecticut
Storrs and Regional Campuses
Applied, Admitted, and Deposits Paid
Selected Years 1975-1984

		1975	1980	1982	1983	1984
<u>Applied:</u>						
	Freshmen	13,807	11,460	13,614	12,763	12,535
	Transfers ¹	3,299	2,284	2,237	2,065	1,953
	Total	17,106	13,744	15,851	14,828	14,488
<u>Admitted:</u>						
Storrs:	Freshmen	4,820	5,253	5,422	6,431	6,448
	Transfers ¹	876	924	904	1,056	903
		5,696	6,177	6,326	7,487	7,351
Regional Campuses:						
	Freshmen	2,701	2,238	2,835	2,183	2,377
	Transfers ¹	342	327	351	284	326
		3,043	2,565	3,186	2,467	2,703
	Total	8,739	8,742	9,512	9,954	10,054
<u>Deposits Paid:</u>						
Storrs:	Freshmen	2,283	2,283	2,366	2,516	2,394
	Transfers ¹	624	608	589	689	541
		2,907	2,891	2,955	3,205	2,935
Regional Campuses:						
	Freshmen					
	Avery Point	190	149	218	174	174
	Hartford	484	369	436	302	273
	Stamford	289	163	228	173	173
	Torrington	74	52	75	51	51
	Waterbury	344	246	306	226	241
		1,381	979	1,263	926	912
	Transfers ¹					
	Avery Point	30	40	31	29	48
	Hartford	50	73	71	61	62
	Stamford	70	47	59	54	61
	Torrington	5	16	18	13	10
	Waterbury	26	21	31	29	28
		181	197	210	186	209
	Total	4,469	4,067	4,428	4,317	4,056

OIR/DLK/dlk
November, 1984

Source: Admissions Office Annual Reports.

¹Transfers entering the Bachelor of General Studies program are not included in these figures.

The University of Connecticut
Storrs and Regional Campuses
Entering Freshmen Profile
Fall 1984

SAT Scores	Admitted				Registered			
	Verbal		Math		Verbal		Math	
	#	% of Total	#	% of Total	#	% of Total	#	% of Total
<u>Storrs</u>								
700-800	91	1.4	420	6.5	24	1.0	102	4.3
600-699	895	13.9	2,065	32.1	260	10.9	627	26.3
500-599	2,697	41.9	2,599	40.3	923	38.7	968	40.5
400-499	2,281	35.4	1,161	18.0	909	38.1	571	23.9
Below 400	478	7.4	197	3.1	271	11.3	119	5.0
Sub-total	6,442	100.0	6,442	100.0	2,387	100.0	2,387	100.0
	Mean V-512.3		Mean M-568.1		Mean V-500.2		Mean M-550.6	
<u>Regional Campuses</u>								
700-800	3	0.1	18	0.6	2	0.2	7	0.8
600-699	83	3.0	271	9.7	42	4.5	112	12.1
500-599	652	23.3	955	34.2	231	25.0	317	34.3
400-499	1,412	50.6	1,172	42.0	416	45.0	352	38.0
Below 400	643	23.0	377	13.5	234	25.3	137	14.8
Sub-total	2,793	100.0	2,793	100.0	925	100.0	925	100.0
	Mean V-449.5		Mean M-488.7		Mean V-453.9		Mean M-493.8	
<u>Storrs & Regional Campuses</u>								
700-800	94	1.0	438	4.7	26	0.8	109	3.3
600-699	978	10.6	2,336	25.3	302	9.1	739	22.3
500-599	3,349	36.3	3,554	38.5	1,154	34.8	1,285	38.8
400-499	3,693	40.0	2,333	25.3	1,325	40.0	923	27.9
Below 400	1,121	12.1	574	6.2	505	15.3	256	7.7
Total	9,235	100.0	9,235	100.0	3,312	100.0	3,312	100.0
	Mean V-493.0		Mean M-543.7		Mean V-487.2		Mean M-534.6	

High School Rank	Admitted		Registered	
	#	% of Total	#	% of Total
<u>Storrs</u>				
90-99%ile	2,432	37.7	775	32.5
80-89%ile	1,863	28.9	692	29.0
70-79%ile	1,048	16.3	409	17.1
Below 70%ile or no Rank	1,099	17.1	511	21.4
Sub-total	6,442	100.0	2,387	100.0
	Mean 83.5		Mean 82.0	
	Median 86.8		Median 85.2	
<u>Regional Campuses</u>				
90-99%ile	199	7.1	111	12.0
80-89%ile	365	13.1	168	18.2
70-79%ile	528	18.9	146	15.8
Below 70%ile or no Rank	1,701	60.9	500	54.0
Sub-total	2,793	100.0	925	100.0
	Mean 64.9		Mean 67.3	
	Median 66.0		Median 69.2	
<u>Storrs & Regional Campuses</u>				
90-99%ile	2,631	28.5	886	26.7
80-89%ile	2,228	24.1	860	26.0
70-79%ile	1,576	17.1	555	16.8
Below 70%ile or no Rank	2,800	30.3	1,011	30.5
Total	9,235	100.0	3,312	100.0
	Mean 77.8		Mean 77.9	
	Median 82.2		Median 82.3	

OIR/DLK/dlk
November, 1984

Source: Admissions Office Annual Report.

The University of Connecticut
Storrs and Regional Campuses
Mean SAT Scores & Class Rankings
Entering Freshmen
Selected Years, 1975-1984

School/College	SAT		Decile	Number of Freshmen		Total
	Verbal	Math	Class Rank	Men	Women	
Agriculture & Natural Resources						
1975	522	551	79.6	98	76	142
1980	493	531	80.6	56	72	128
1981	478	528	78.0	49	60	109
1982	512	549	82.4	34	47	81
1983	501	537	80.5	29	57	86
1984	512	539	82.0	27	34	61
Allied Health						
1975	522	553	88.3	8	73	81
1980	509	561	88.7	6	57	63
1981	508	548	91.9	9	57	66
1982	523	560	90.1	11	63	74
1983	515	560	90.7	12	66	78
1984	514	555	89.3	4	56	60
Business Admin.¹						
1975	489	554	78.7	198	84	282
1980	493	553	83.4	185	177	362
1981	489	545	84.8	181	204	385
1982	504	553	85.0	177	205	382
1983	502	560	85.9	191	209	400
Engineering						
1975	518	613	83.0	208	27	235
1980	512	611	89.0	253	76	329
1981	515	603	88.7	286	91	377
1982	536	618	90.7	217	96	313
1983	529	624	90.3	242	90	332
1984	532	631	90.9	224	56	280
Fine Arts						
1975	533	548	79.6	26	72	98
1980	491	506	79.2	45	72	117
1981	496	504	79.1	31	66	97
1982	490	499	79.5	33	61	94
1983	500	519	79.4	43	76	119
1984	484	502	76.0	39	54	93
Family Studies						
1975	491	525	83.6	1	50	51
1980	482	488	79.7	1	24	25
1981	504	503	78.0	---	26	26
1982	467	459	73.1	1	23	24
1983	491	513	83.9	1	26	27
1984	489	508	79.8	15	66	81

(continued)

¹In 1984 the School of Business Administration began admitting students at the Junior level, so there are no entering Freshmen scores beyond 1983.

The University of Connecticut
Storrs and Regional Campuses
Mean SAT Scores & Class Rankings
Entering Freshmen
Selected Years, 1975-1984

School/College	SAT		Decile	Number of Freshmen		Total
	Verbal	Math	Class Rank	Men	Women	
Liberal Arts & Sci.						
1975	526	564	83.8	551	579	1,130
1980	496	536	79.4	473	589	1,062
1981	496	538	80.3	588	645	1,233
1982	508	540	81.1	557	680	1,237
1983	493	539	80.0	587	677	1,264
1984	499	546	80.9	705	882	1,587
Nursing						
1975	501	520	86.8	1	86	87
1980	461	516	86.9	1	95	96
1981	470	510	86.7	4	90	94
1982	510	516	88.0	1	82	83
1983	486	524	82.8	1	94	95
1984	463	495	83.3	3	70	73
Pharmacy						
1975	520	583	88.5	53	60	113
1980	500	546	87.2	23	46	69
1981	497	571	80.8	23	39	62
1982	506	565	88.2	18	35	53
1983	481	555	87.3	20	51	71
1984	503	549	86.3	31	50	81
Summary - Storrs¹						
1975	518	564	83.0	1,149	1,113	2,262
1980	495	546	82.3	1,061	1,218	2,279
1981	496	547	82.5	1,186	1,289	2,475
1982	510	550	83.5	1,061	1,305	2,366
1983	500	552	83.0	1,143	1,369	2,512
1984 ²	500	551	82.0	1,081	1,306	2,387
Regional Campuses¹						
1975	465	509	71.3	836	552	1,388
1980	453	495	68.6	551	427	978
1981	448	491	68.1	672	521	1,193
1982	454	504	69.5	708	557	1,265
1983	454	494	69.1	498	431	929
1984 ²	454	494	67.3	490	422	912
Storrs and Regional¹ Campuses						
1975	498	543	78.6	1,985	1,665	3,650
1980	482	531	78.1	1,612	1,645	3,257
1981	480	528	77.7	1,858	1,810	3,668
1982	490	534	78.5	1,769	1,862	3,631
1983	487	536	79.2	1,641	1,800	3,441
1984 ²	487	535	77.9	1,582	1,740	3,322

OIR/DLK/eh
November, 1984

Source: Admissions Office Annual Report

¹Includes 30 to 50 freshmen not covered in the School figures.

²Includes 71 Sport & Leisure Studies freshmen not covered in the School figures.

The University of Connecticut
Storrs and Regional Campuses
Retention of Entering Freshmen
By Location at Entrance

	Storrs	Regional Campuses	Storrs and Regional Campuses
<u>Fall 1965 to Spring 1969</u>			
Entering Freshmen, Fall 1965	2,002	853	2,855
# Registered 8th Semester, Spring 1969	1,338	464	1,802
% Retention in Fourth Year	66.8	54.4	63.1
<u>Fall 1975 to Spring 1979</u>			
Entering Freshmen, Fall 1975	2,253	1,315	3,568
# Registered 8th Semester, Spring 1979	1,614	667	2,281
% Retention in Fourth Year	71.6	50.7	63.9
<u>Fall 1978 to Spring 1982</u>			
Entering Freshmen, Fall 1978	2,283	1,154	3,437
# Registered 8th Semester, Spring 1982	1,609	566	2,175
% Retention in Fourth Year	70.5	49.0	63.3
<u>Fall 1979 to Spring 1983</u>			
Entering Freshmen, Fall 1979	2,343	926	3,269
# Registered 8th Semester, Spring 1983	1,646	474	2,120
% Retention in Fourth Year	70.3	51.2	64.9
<u>Fall 1980 to Spring 1984</u>			
Entering Freshmen, Fall 1980	2,221	954	3,175
# Registered 8th Semester, Spring 1984	1,545	433	1,978
% Retention in Fourth Year	69.6	45.4	62.3

OIR/LET/DLK/dlk
December, 1984

The University of Connecticut
Degrees Conferred
1882 - 1984

1882 - 1933			1934 - 1984						
	BACHELOR'S	MASTER'S		BACHELOR'S	MASTER'S	Ph.D.	J.D.	D.D.S.	M.D.
1882	---		1934	101	3				
1883	6 ¹		1935	92	4				
1884	6		1936	134	3				
1885	6		1937	141	4				
1886	14		1938	150	7				
1887	6		1939	150	6				
1888	9		1940	176	10				
1889	6		1941	191	9				
1890	13		1942	260	19				
1891	13		1943	247	13				
1892	N/A		1944	203	27				
1893	15		1945	205	31				
1894	8		1946	278	11				
1895	8		1947	379	26				
1896	10		1948	687	46				
1897	15		1949	1,040	69	3			
1898	14		1950	1,570	119	7	44		
1899	19		1951	1,242	169	5	66		
1900	18		1952	1,077	271	10	47		
1901	10		1953	1,053	237	19	57		
1902	11		1954	1,105	249	17	55		
1903	6		1955	1,067	242	32	55		
1904	8		1956	1,081	304	28	56		
1905	15		1957	1,166	296	34	54		
1906	15		1958	1,337	328	37	51		
1907	17		1959	1,367	337	48	51		
1908	18		1960	1,272	318	53	63		
1909	29		1961	1,218	331	34	54		
1910	27		1962	1,289	300	47	67		
1911	N/A		1963	1,438	416	63	70		
1912	7		1964	1,631	501	62	67		
1913	2		1965	1,665	566	85	58		
1914	15		1966	1,679	656	105	70		
1915	10		1967	1,725	720	119	101		
1916	N/A		1968	1,942	772	111	103		
1917	26		1969	2,177	775	151	125		
1918	11		1970	2,397	849	148	97		
1919	15		1971	2,408	981	158	105		
1920	24	1	1972	2,954	978	204	163	12	29
1921	38	2	1973	3,191	947	176	186	17	31
1922	53	3	1974	3,228	953	191	202	11	32
1923	58	4	1975	3,208	996	193	180	16	37
1924	45	2	1976	3,239	1,083	217	189	29	61
1925	66	5	1977	3,278	1,172	200	208	24	67
1926	64	3	1978	3,243	1,225	189	192	38	66
1927	77	4	1979	3,072	1,058	161	210	43	85
1928	74	1	1980	2,925	1,098	194	210	43	84
1929	95	4	1981	3,081	1,136	205	168	44	83
1930	92	0	1982	2,878	1,051	168	179	44	91
1931	105	0	1983	2,889	1,087	159	187	41	84
1932	82	4	1984	2,825	992	195	182	48	84
1933	109	1							
Total				78,761	23,835	3,828	3,972	410	834

OIR/DLK/eh
November, 1984

¹From 1883-1910 a "Certificate" was awarded rather than a "Degree"

The University of Connecticut
Total University
Degrees Conferred
Selected Years, 1970-1984

Bachelors

	Bachelors				
	1970	1980	1982	1983	1984
Agriculture & Natural Resources	67	267	201	181	154
Allied Health	60	107	78	113	108
Business Administration	260	537	603	590	560
Education	204	235 ¹	169 ¹	125 ¹	151 ¹
Engineering	157	305	331	340	339
Family Studies	148	162	128	105	131
Fine Arts	46	89	94	92	108
General Studies	---	11	30	46	88
Liberal Arts & Sciences	1,283	1,023	1,075	1,101	996
Nursing	97	92	82	110	111
Pharmacy	75	97	87	86	79
Social Work	---	---	---	---	---
Health Center ²	---	---	---	---	---
Total	2,397	2,925	2,878	2,889	2,825
Liberal Arts & Sciences³					
Biobehavioral Sciences	127	134	104	114	100
Biological Sciences Group	98	144	132	115	108
Humanities	402	190	174	193	161
Math Sciences	80	34	54	48	50
Physical Sciences	44	68	67	62	58
Social Sciences	532	398	480	496	464
Other	---	55	64	73	55
Sub Total	1,283	1,023	1,075	1,101	996

OIR/MKA/eh
November, 1984

¹Adjusted to include degrees in Secondary Education for students with teaching concentration in College of Liberal Arts & Sciences fields. The appropriate College of Liberal Arts & Sciences fields are reduced accordingly.

²Biomedical Sciences, etc.

³College of Liberal Arts & Sciences

 Biobehavioral Sciences-----Biobehavioral Science, Linguistics, and Psychology
 Biological Sciences Group--Biological Science
 Humanities-----English, Modern & Classical Languages, and Philosophy
 Mathematical Sciences-----Mathematics and Statistics
 Physical Sciences-----Chemistry, Geology & Geophysics, and Physics
 Social Sciences-----Anthropology, Communication Sciences, Economics, Geography, History, Journalism, Political Science, and Sociology
 Other-----Art History, Comparative Literature, Individualized Major, Marine Sciences, Medieval Studies, Urban Studies, and Area Studies

The University of Connecticut
Total University
Degrees Conferred
Selected Years 1970-1984

Masters

	Masters				
	1970	1980	1982	1983	1984
Agriculture & Natural Resources	17	51	39	22	28
Allied Health	---	---	6	4	6
Business Administration	150	349	353	341	301
Education	212	233	181	174	146
Engineering	116	64	67	57	62
Family Studies	26	13	8	29	14
Fine Arts	26	20	15	25	26
General Studies	---	---	---	---	---
Liberal Arts & Sciences	220	200	162	194	182
Nursing	---	31	31	32	37
Pharmacy	4	1	6	5	4
Social Work	77	134	176	199	171
Health Center ¹	---	2	7	5	15
Total	848	1,098	1,051	1,087	992
Liberal Arts & Sciences²					
Biobehavioral Sciences	11	21	18	28	24
Biological Sciences Group	41	37	21	31	22
Humanities	50	21	19	21	18
Math Sciences	9	9	11	8	9
Physical Sciences	27	28	12	29	22
Social Sciences	82	83	67	69	75
Other	---	2	14	8	12
Sub-total	220	200	162	194	182

OIR/MKA/eh
November, 1984

¹Biomedical Sciences, etc.

²College of Liberal Arts & Sciences

Biobehavioral Sciences-----	Biobehavioral Science, Linguistics, and Psychology
Biological Sciences Group-----	Biological Science
Humanities-----	English, Modern & Classical Languages, and Philosophy
Mathematical Sciences-----	Mathematics and Statistics
Physical Sciences-----	Chemistry, Geology & Geophysics, and Physics
Social Sciences-----	Anthropology, Communication Sciences, Economics, Geography, History, Journalism, Political Science, and Sociology
Other-----	Art History, Comparative Literature, Individualized Major, Marine Sciences, Medieval Studies, Urban Studies, and Area Studies

The University of Connecticut
Total University
Degrees Conferred
Selected Years, 1970-1984

Doctoral

	Doctoral				
	1970	1980	1982	1983	1984
Agriculture & Natural Resources	5	3	6	3	6
Allied Health	--	--	--	--	--
Business Administration	--	--	--	--	--
Education	35	65	72	60	67
Engineering	20	15	6	16	17
Family Studies	--	2	1	1	3
Fine Arts	--	1	2	1	1
General Studies	--	--	--	--	--
Liberal Arts & Sciences	84	96	70	68	84
Nursing	--	--	--	--	--
Pharmacy	5	4	4	5	5
Social Work	--	--	--	--	--
Health Center ¹	--	8	7	5	12
	<u>149</u>	<u>194</u>	<u>168</u>	<u>159</u>	<u>195</u>
Liberal Arts & Sciences ²					
Biobehavioral Sciences	11	21	19	25	27
Biological Sciences Group	22	15	11	10	13
Humanities	5	16	9	5	10
Math Sciences	6	2	2	--	2
Physical Sciences	21	14	6	8	11
Social Sciences	19	27	19	15	12
Other	--	1	4	5	9
Sub-total	<u>84</u>	<u>96</u>	<u>70</u>	<u>68</u>	<u>84</u>
	Professional				
	1970	1980	1982	1983	1984
Law	97	210	179	187	182
Dentistry	--	43	44	41	48
Medicine	--	84	91	84	84
Total	<u>97</u>	<u>337</u>	<u>314</u>	<u>312</u>	<u>314</u>

OIR/MKA/eh
November, 1984

¹Biomedical Sciences, etc.

²College of Liberal Arts & Sciences
 Biobehavioral Sciences-----Biobehavioral Science, Linguistics and Psychology
 Biological Sciences Group--Biological Science
 Humanities-----English, Modern & Classical Languages, and Philosophy
 Mathematical Sciences-----Mathematics and Statistics
 Physical Sciences-----Chemistry, Geology & Geophysics, and Physics
 Social Sciences-----Anthropology, Communication Sciences, Economics, Geography, History, Journalism, Political Science, and Sociology
 Other-----Art History, Comparative Literature, Individualized Major, Marine Sciences, Medieval Studies, Urban Studies, and Area Studies

ALUMNI

The University of Connecticut
Alumni Geographic Distribution
As of June 30, 1984

Location	Alumni	Location	Alumni
Alabama	109	Montana	38
Alaska	77	Nebraska	61
Arizona	361	Nevada	41
Arkansas	53	New Hampshire	1,065
California	2,566	New Jersey	2,148
Colorado	464	New Mexico	105
Connecticut	55,980	New York	4,667
Delaware	157	North Carolina	475
District of Columbia	305	North Dakota	32
Florida	1,794	Ohio	607
Georgia	453	Oklahoma	94
Hawaii	86	Oregon	135
Idaho	45	Pennsylvania	1,374
Illinois	686	Rhode Island	1,389
Indiana	219	South Carolina	191
Iowa	94	South Dakota	23
Kansas	88	Tennessee	185
Kentucky	116	Texas	764
Louisiana	142	Utah	50
Maine	698	Vermont	687
Maryland	1,078	Virginia	1,203
Massachusetts	5,435	Washington	271
Michigan	477	West Virginia	83
Minnesota	188	Wisconsin	185
Mississippi	55	Wyoming	38
Missouri	184	Foreign	1,414
		Total	89,235

OIR/eh
October, 1984

Source: Alumni Office

OIR/MKA/ma
December 1984
Source: Alumni Office

¹Not including 1984 graduates in Medical, Dental, Masters, or Doctoral programs.

The University of Connecticut
Number of Alumni and Alumni Support
1963-1984

Year	Number of Alumni	Number of Contributors	Total Alumni Support ¹
1963-64 ²	25,000 ³	2,240	\$ 25,290
1964-65	26,000 ³	2,755	37,522
1965-66	28,000 ³	3,510	60,385
1966-67	30,000 ³	4,510	88,220
1967-68	33,000 ³	5,368	96,672
1968-69	36,000 ³	5,251	114,097
1969-70	39,000 ³	5,392	128,016
1970-71	40,941	5,331	136,641
1971-72	43,892	5,032	137,342
1972-73	46,102	5,216	292,193
1973-74	50,619	5,602	224,695
1974-75	52,984	7,008	211,203
1975-76	57,024	6,655	264,806
1976-77	59,750	7,285	253,936
1977-78	62,969	8,342	350,004
1978-79	65,902	8,356	433,610
1979-80	70,220	8,537	500,277
1980-81	72,426	8,763	534,369
1981-82	76,927	9,469	764,498
1982-83	81,315	10,715	908,747
1983-84	89,235	10,862	1,058,472

OIR/DLK/eh
October, 1984

¹Includes: Margin for Excellence, Special Alumni Gifts,
School of Law Alumni, Insurance.

²The Alumni Program of Giving was instituted in 1963.
Prior to 1963 Alumni support totaled less than \$10,000.

³Estimate.

Source: Alumni Office

The University of Connecticut
Total Responses to Survey of 1983 Graduating Class
Demographic and General Questions

# of respondents	1,092	Entered University:	Primary reason for originally selecting the University:	In retrospect, primary reason should have been:
% of graduates ¹	39.3%	(a) as freshman 76.7%		
Respondents by sex:		(b) as non-freshman transfer from:	(a) Variety of programs 9.3%	(a) Variety of programs 12.2%
Male	41.6%	Reg. Comm. College 3.0%	(b) Quality of programs 14.8%	(b) Quality of programs 53.5%
Female	58.4%	State Tech. College 1.3%	(c) Location 16.4%	(c) Location 3.9%
Respondents by age:		State College 2.8%	(d) Level of tuition & fees 33.0%	(d) Level of tuition & fees 13.6%
18 - 20	0.3%	Private instit. in Ct. 2.5%	(e) To live away from home 1.5%	(e) To live away from home 0.8%
21 - 24	85.1%	New England public & private 4.9%	(f) Relatives wanted me to attend 3.9%	(f) Relatives wanted me to attend 0.2%
25 - 34	11.3%	All Other 6.9%	(g) Specific program offered (____) 12.4%	(g) Specific program offered (____) 10.5%
35 - 49	2.7%	No response 1.5%	(h) Many friends attend 1.7%	(h) Many friends attend 0.1%
50 or over	0.6%	Transfer Sub-Total 22.9%	(i) Other (____) 6.0%	(i) Other (____) 3.4%
No response	---%	(c) No response 0.4%	(j) No response 1.0%	(j) No response 1.9%
By ethnic background:		Decided on major field:		
White	97.4%	(a) Before entering college 40.7%		
Hispanic	1.0%	(b) As a freshman 9.9%		
Black	0.7%	(c) As a sophomore 25.8%		
American Indian	0.1%	(d) As a junior 20.1%		
Asian-American	0.5%	(e) As a senior 2.0%		
Non-resident alien	---%	(f) Don't remember 0.5%		
No response	0.2%	(g) No response 1.0%		
By location of initial registration				
Avery Point	3.1%			
Hartford	7.9%			
Stamford	6.1%			
Torrington	1.1%			
Waterbury	4.5%			
Regional Campus Sub-total	22.7%			
Storrs	77.0%			
No Response	0.3%			
			Would you recommend The University of Connecticut to others planning to attend college?	
			Yes	94.7%
			No	4.0%
			No Response	1.3%

OIR/FW/DLK/dlk
December, 1984

¹Percentage based on adjusted population of 2,780 graduates. The total number of bachelor's degrees was 2,825. For this study, graduates who received dual degrees were counted only once and graduates who could not be reached by mail were deleted from the total.

The University of Connecticut
Total Responses to Survey of 1984 Graduating Class
Employment

Currently employed:		Type of employer: (% based on 894 employed)		Where employed: (% based on 894 employed)	
(a) Full-time	760 69.6%	Business	536 60.0%	Connecticut	628 70.2%
(b) Part-time	134 12.3%	Education	56 6.3%	Massachusetts	53 5.9%
Sub-total	894 81.9%	Media	17 1.9%	New York	49 5.5%
Entered graduate or professional school full-time	117 10.7%	Self-employed	24 2.7%	California	13 1.5%
Net (non-duplicating employed full-time or part-time or in graduate school full-time)	975 89.3%	Government-Local	8 0.9%	New Jersey	15 1.7%
If not employed, are you looking for full-time work ¹		Government-State	20 2.2%	Virginia	6 0.7%
(a) Yes	84 7.7%	Government-Federal	20 2.2%	Pennsylvania	9 1.0%
(b) No	15 1.4%	Military Service	12 1.3%	Rhode Island	8 0.9%
(c) No response	13 1.4%	Hospital or other health related; or non-profit	151 16.9%	Illinois	8 0.9%
Entered graduate or professional school part-time	99 9.1%	Agriculture	27 3.0%	New Hampshire	7 0.8%
Expect to enter graduate school at a later date	713 65.5%	Other	21 2.3%	All other (29 states, foreign, and no state given)	98 11.0%
Do you consider your position career-related? (responses of those employed full-time)		No response	2 0.2%		
(a) Yes	85.4%				
(b) No	14.6%				
(c) No response	---%				

OIR/FW/DLK/eh
December, 1984

¹Responses tabulated for those not employed and not in Graduate School full-time.

The University of Connecticut
Selected Responses to Survey of Graduates
1977-1984
Employment

	1977	1978	1979	1980	1981	1982	1983	1984
Currently employed:								
(a) full-time	805 61.9%	803 67.2%	741 69.1%	703 67.8%	724 67.9%	703 65.4%	624 62.3%	760 69.6%
(b) part-time	215 16.5%	124 10.4%	120 11.2%	130 12.5%	131 12.2%	153 14.2%	158 15.8%	134 12.3%
Sub-total	1,020 78.4%	927 77.7%	861 80.3%	833 80.3%	855 80.2%	856 79.6%	782 78.1%	894 81.9%
Entered graduate or professional school full-time	233 17.9%	167 14.0%	144 13.4%	167 16.1%	142 13.3%	122 11.3%	132 13.2%	117 10.7%
Net (non-duplicating) employed full-time or part-time or in graduate school full-time	* *	1,043 87.3%	957 89.3%	938 90.5%	951 89.2%	931 86.6%	872 87.1%	975 89.3%
If not employed, are you looking for full-time work? ¹								
(a) Yes	* *	112 9.4%	88 8.2%	82 7.9%	87 8.2%	112 10.4%	95 9.5%	84 7.7%
(b) No	* *	17 1.4%	27 2.5%	10 1.0%	11 1.0%	15 1.4%	13 1.3%	15 1.4%
Entered graduate or professional school part-time	85 6.5%	114 9.5%	94 8.8%	79 7.6%	85 8.0%	81 7.5%	71 7.1%	99 9.1%
Expect to attend graduate or professional school later	743 57.2%	713 59.7%	678 63.2%	675 65.1%	698 65.5%	727 67.6%	636 63.5%	713 65.3%
Total number employed:	1,020	927	861	833	855	856	782	894
Type of employer:								
Business	490 48.0%	437 47.1%	459 53.3%	419 50.3%	459 53.7%	475 55.5%	467 59.7%	536 60.0%
Education	152 14.9%	114 12.3%	76 8.8%	92 11.0%	97 11.3%	89 10.4%	58 7.4%	56 6.3%
Media	10 1.0%	15 1.6%	15 1.7%	14 1.7%	19 2.2%	15 1.8%	17 2.2%	17 1.9%
Self-employed	6 0.6%	22 2.4%	22 2.6%	9 1.1%	20 2.3%	30 3.5%	24 3.1%	24 2.7%

*Not used that year.

¹Responses tabulated for those not employed and not in Graduate School full-time.

(continued)

The University of Connecticut
Selected Responses to Survey of Graduates
1977-1984
Employment

	1977	1978	1979	1980	1981	1982	1983	1984
Type of employer: (continued)								
Government - local	28 2.7%	10 1.1%	12 1.4%	8 1.0%	15 1.8%	14 1.6%	9 1.2%	8 0.9%
Government - state	35 3.4%	57 6.1%	38 4.4%	41 4.9%	26 3.0%	23 2.7%	24 3.1%	20 2.2%
Government - federal	15 1.5%	24 2.6%	26 3.0%	22 2.6%	15 1.8%	20 2.3%	9 1.2%	20 2.2%
Military Service	15 1.5%	16 1.7%	13 1.5%	10 1.2%	11 1.3%	14 1.6%	8 1.0%	12 1.3%
Hospital or other Health related, or non-profit	179 17.6%	151 16.3%	136 15.8%	131 15.7%	147 17.2%	127 14.8%	132 16.9%	151 16.9%
Agriculture	* *	* *	18 2.1%	13 1.6%	15 1.8%	18 2.1%	12 1.5%	27 3.0%
Other	54 5.3%	74 8.0%	43 5.0%	58 7.0%	29 3.4%	28 3.3%	18 2.3%	21 2.3%
No response	36 3.5%	7 0.8%	3 0.4%	16 1.9%	2 0.2%	3 0.4%	4 0.4%	2 0.2%
Where employed:								
Connecticut	693 67.9%	622 67.1%	572 66.4%	554 67.7%	569 66.5%	640 74.8%	580 74.2%	628 70.2%
Massachusetts	63 6.2%	61 6.6%	70 8.1%	59 7.1%	54 6.3%	43 5.0%	46 5.9%	53 5.9%
New York	47 4.6%	42 4.5%	52 6.0%	42 5.0%	58 6.8%	39 4.6%	34 4.3%	49 5.5%
New Jersey	23 2.2%	16 1.7%	16 1.9%	17 2.0%	25 2.9%	13 1.5%	13 1.7%	15 1.7%
Texas	8 0.8%	16 1.7%	13 1.5%	10 1.2%	11 1.3%	7 0.8%	5 0.6%	5 0.6%
California	10 1.0%	16 1.7%	19 2.2%	19 2.3%	19 2.2%	13 1.5%	13 1.7%	13 1.5%
Other states and foreign countries	176 17.3%	154 16.7%	119 12.9%	122 14.7%	109 12.7%	101 11.8%	91 11.6%	131 14.6%

OIR/DLK/dlk
December, 1984
*Not used that year.

The University of Connecticut
Selected Responses to Survey of Graduates
1977-1984
Demographic and General Questions

	1977	1978	1979	1980	1981	1982	1983	1984
# of respondents	1,300	1,195	1,072	1,037	1,066	1,075	1,001	1,092
% of graduates	40.6%	37.6%	35.7%	36.4%	35.5%	38.4%	35.5%	39.3%
Respondents by sex:								
Male	48.0%	50.8%	49.3%	46.4%	43.2%	46.7%	38.3%	41.6%
Female	51.8%	48.7%	50.7%	53.6%	56.8%	53.2%	61.7%	58.4%
No response	0.2%	0.5%	---	---	---	---	---	---
Respondents by age:								
18-20	0.8%	0.5%	0.4%	0.3%	0.2%	0.3%	0.2%	0.3%
21-24	87.3%	88.9%	88.2%	87.2%	86.3%	84.7%	85.6%	85.1%
25-34	10.0%	8.9%	10.3%	10.5%	10.8%	11.6%	10.8%	11.3%
35-49	1.1%	1.1%	1.0%	1.5%	2.1%	2.8%	2.7%	2.7%
50 & over	*	0.2%	0.1%	0.4%	0.7%	0.6%	0.7%	0.6%
No response	0.2%	0.5%	---	0.1%	---	0.1%	---	---
By ethnic background:								
White	96.3%	96.5%	97.8%	97.4%	97.4%	97.4%	95.8%	97.4%
Hispanic	0.5%	0.7%	0.2%	0.5%	0.6%	0.4%	0.4%	1.0%
Black	1.0%	0.9%	0.5%	0.8%	0.6%	0.6%	1.4%	0.7%
Asian-American	0.2%	0.1%	0.3%	0.3%	0.5%	0.7%	1.1%	0.5%
American Indian	---	0.3%	0.2%	---	0.1%	0.1%	---	0.1%
Non-resident alien	0.1%	0.1%	0.2%	0.1%	0.1%	0.2%	0.2%	---
No response	1.9%	1.5%	0.9%	1.0%	0.8%	0.7%	1.1%	0.2%
By location of initial registration:								
Avery Point	2.6%	3.3%	4.9%	3.6%	3.0%	2.5%	4.2%	3.1%
Hartford	10.1%	8.7%	8.4%	8.2%	8.2%	9.7%	9.3%	7.9%
Stamford	5.3%	6.1%	6.8%	6.3%	7.0%	6.6%	5.3%	6.1%
Torrington	1.7%	1.9%	2.3%	1.4%	2.0%	1.1%	1.2%	1.1%
Waterbury	6.9%	7.2%	6.7%	5.9%	5.7%	5.3%	4.0%	4.5%
Regional Campus Sub-total	26.6%	27.2%	29.1%	25.2%	25.9%	25.2%	24.0%	22.7%
Storrs	72.7%	72.5%	70.6%	74.7%	74.1%	74.7%	76.0%	77.0%
No Response	0.7%	0.3%	0.3%	---	---	0.1%	---	0.3%
(a) as freshman	75.2%	82.5%	78.6%	79.1%	76.7%	77.3%	77.1%	76.7%
(b) as transfer from:								
Regional Community College	4.5%	3.3%	3.6%	3.4%	3.8%	4.1%	2.7%	3.0%
State Technical College	0.8%	0.5%	0.8%	1.1%	0.9%	0.8%	1.0%	1.3%
State College	3.4%	1.8%	3.7%	3.7%	3.8%	3.0%	2.3%	2.8%
Private institution in Ct.	2.2%	1.8%	2.2%	1.7%	2.0%	3.0%	2.9%	2.5%
New England public & private	2.1%	3.5%	4.3%	4.8%	3.7%	4.4%	5.7%	4.9%
All other	10.4%	6.0%	6.6%	5.9%	7.9%	6.0%	7.1%	6.9%
No response	*	0.3%	0.1%	0.3%	1.3%	1.2%	1.9%	1.5%
Transfer sub-total	23.4%	17.2%	21.3%	20.8%	23.4%	22.5%	23.6%	22.9%
(c) No response	1.4%	0.3%	0.1%	0.1%	---	0.2%	---	0.4%

*Not used that year.

(continued)

The University of Connecticut
Selected Responses to Survey of Graduates
1977-1984

Demographic and General Questions

	1977	1978	1979	1980	1981	1982	1983	1984
Decided on major field:								
(a) Before entering college	36.5%	39.1%	39.2%	41.5%	40.5%	39.5%	41.8%	40.7%
(b) As a freshman	12.8%	14.1%	11.1%	12.8%	10.8%	11.3%	10.6%	9.9%
(c) As a sophomore	33.2%	28.4%	27.9%	27.7%	28.9%	27.9%	27.4%	25.8%
(d) As a junior	14.8%	15.0%	17.8%	15.1%	16.9%	18.7%	18.2%	20.1%
(e) As a senior	1.6%	2.3%	2.0%	2.2%	1.6%	1.8%	1.1%	2.0%
(f) Don't remember	0.6%	0.5%	0.8%	0.4%	0.4%	0.6%	0.5%	0.5%
(g) No response	0.5%	0.6%	1.2%	0.3%	0.9%	0.3%	0.5%	1.0%
Primary reason for originally selecting the University:								
(a) Variety of programs	13.8%	9.5%	8.2%	8.6%	7.8%	9.5%	8.0%	9.3%
(b) Quality of programs	20.5%	19.0%	14.3%	15.7%	15.6%	14.5%	17.2%	14.8%
(c) Location	16.0%	15.0%	15.8%	17.4%	17.0%	17.6%	13.7%	16.4%
(d) Level of tuition & fees	36.0%	29.1%	33.5%	34.2%	33.5%	35.3%	37.4%	33.0%
(e) To live away from home	2.2%	1.4%	1.2%	1.2%	1.2%	0.9%	1.7%	1.5%
(f) Relatives wanted me to	2.4%	2.6%	3.5%	2.5%	2.9%	2.8%	4.1%	3.9%
(g) Specific program offered	*	13.1%	12.2%	12.0%	14.1%	11.3%	9.9%	12.4%
(h) Many friends attending	0.8%	1.0%	0.9%	1.5%	0.8%	0.9%	1.6%	1.7%
(i) Other	7.2%	3.9%	5.0%	5.8%	5.6%	6.0%	5.6%	6.0%
(j) No response	0.9%	5.4%	5.4%	1.1%	1.5%	1.3%	0.9%	1.0%
In retrospect, primary reason should have been:								
(a) Variety of programs	17.5%	12.0%	14.7%	14.7%	14.3%	12.2%	13.1%	12.2%
(b) Quality of programs	43.8%	41.5%	41.7%	46.6%	49.1%	50.2%	50.2%	53.5%
(c) Location	6.7%	5.7%	3.3%	4.7%	3.4%	4.7%	4.1%	3.9%
(d) Level of tuition & fees	21.5%	15.8%	16.0%	14.7%	14.4%	15.6%	14.1%	13.6%
(e) To live away from home	1.4%	1.3%	0.8%	0.4%	0.8%	0.5%	0.5%	0.8%
(f) Relatives wanted me to	0.2%	0.1%	0.2%	0.3%	0.2%	0.3%	0.3%	0.2%
(g) Specific programs offered	*	14.2%	13.1%	12.7%	12.0%	10.4%	11.2%	10.5%
(h) Many friends attending	0.1%	0.1%	0.1%	0.4%	0.1%	0.3%	0.2%	0.1%
(i) Other	5.2%	2.7%	3.6%	3.7%	3.8%	4.2%	5.1%	3.4%
(j) No response	3.8%	6.6%	6.5%	1.9%	2.2%	1.6%	1.2%	1.9%
Would you recommend Univ. of Ct. to others planning to attend college?								
Yes	87.1%	90.1%	91.9%	92.0%	92.8%	94.0%	94.5%	94.7%
No	6.8%	7.8%	5.5%	6.6%	5.4%	4.7%	4.6%	4.0%
No response	6.1%	2.1%	2.6%	1.4%	1.8%	1.3%	0.9%	1.3%

OIR/DLK/dlk
December, 1984

*Not used that year.

COURSES

The University of Connecticut
(excluding Health Center and Regional Campuses)
Course Enrollments by Course Levels¹
Selected Years, Fall 1970 to Fall 1983

School/Department	Course Level	1970	1975	1981	1982	1983
Agriculture & Natural Resources	100	690	1,444	800	705	607
	200	907	2,539	1,909	1,745	1,631
	300 & up	70	165	153	143	163
Allied Health (includes former School of Physical Therapy)	100	110	71	---	---	---
	200	814	828	911	1,034	1,015
	300 & up	---	---	21	32	48
Business Admin: Storrs Hartford, Stamford & Danbury	100	280	352	567	604	365
	200	2,372	4,918	5,452	5,361	5,060
	300 & up	354	422	628	637	731
	300 & up	909	1,858	1,929	1,864	1,633
Education (includes all credit ext. course enrollments)	100	2,015	839	535	545	693
	200	2,938	2,361	1,394	1,272	1,395
	300 & up	1,737	2,216	1,593	1,686	1,580
Engineering	100	234	939	922	732	703
	200	1,840	2,511	4,008	3,962	4,022
	300 & up	638	546	489	545	649
Family Studies	100	1,113	893	1,405	1,383	1,298
	200	1,218	1,251	1,053	1,047	1,105
	300 & up	175	177	167	167	153
Fine Arts	100	3,765	4,043	3,386	3,365	3,490
	200	1,076	1,620	1,303	1,262	1,316
	300 & up	181	232	256	282	282
Law	500 & up	2,689	3,339	2,951	3,061	3,057
Liberal Arts & Sciences:	100	21,852	19,039	19,276	19,422	20,578
	200	16,830	17,220	13,741	12,818	13,262
	300 & up	2,570	2,429	1,980	1,724	2,087
Biob Sci/Ling/Psych	100	2,252	1,538	1,914	2,007	2,070
	200	1,733	1,950	1,163	962	1,001
	300 & up	384	410	377	311	396
Biol Sci/Marine Sci	100	2,387	1,206	699	670	699
	200	1,354	2,816	1,623	1,456	1,547
	300 & up	361	381	209	225	220
Humanities: Engl/Mod Lang/Phil	100	5,181	4,503	4,932	5,026	4,935
	200	4,219	3,659	3,438	3,293	3,199
	300 & up	477	344	237	207	241
Math/Stat	100	2,782	3,171	3,492	3,590	3,565
	200	1,732	1,326	1,466	1,620	1,598
	300 & up	216	105	104	109	146
Physical Sci: Chem/Geol/Phys	100	2,943	3,042	2,756	2,617	2,661
	200	830	1,273	976	924	967
	300 & up	281	302	320	232	267
Social Sci: Anth/Coms/Econ/Geog/ Hist/Jour/Polis/Soci	100	6,307	5,529	5,483	5,512	6,648
	200	6,962	6,196	5,075	4,563	4,950
	300 & up	851	887	733	640	817
Nursing	100	132	104	102	110	87
	200	363	772	527	612	655
	300 & up	---	92	270	254	202
Pharmacy	100	130	---	---	---	---
	200	709	1,906	1,381	1,262	1,228
	300 & up	46	50	83	74	102
Social Work	300 & up	1,214	1,778	2,750	2,621	2,718

OIR/AJB/eh/November/1984

¹Undergraduate independent study enrollments included with 200 level courses. Graduate independent study included with 300 & up course enrollments. Sch. of Agric. course enrollments included with 100 in Agric.

The University of Connecticut
Storrs Campus
Course Enrollment Matrix
By School/Department Offering Course and by School of Undergraduate Student Major
Fall 1984

School/ Department	Total Course Enroll- ments	Coll. of Agric.	Allied Health	CLAS	Bus.	Educ.	Engr.	Fine Arts	Grad Sch.	Family Stds.	Nurs.	Phar.	Gen. Stds.	School of Ag. RH	No Sch.
<u>Ratcliffe Hicks</u>															
Ag. Economics & Rural Sociology	9	-	-	-	-	-	-	-	-	-	-	-	-	9	-
Ag. Engineering	31	-	-	-	-	-	-	-	-	-	-	-	-	31	-
Animal Indus.	90	-	-	-	-	-	-	-	-	-	-	-	-	83	7
Agriculture & Natural Res.	29	-	-	-	-	-	-	-	-	-	-	-	-	29	-
Pathobiology	8	-	-	-	-	-	-	-	-	-	-	-	-	8	-
Plant Science	143	-	-	2	-	-	-	-	-	-	-	-	-	130	11
Total	310	-	-	2	-	-	-	-	-	-	-	-	-	290	18
<u>Agriculture & Natural Resources</u>															
Ag. Economics & Rural Sociology	119	76	-	18	1	8	-	-	15	-	-	-	-	-	1
Ag. Engineering	39	37	-	2	-	-	-	-	-	-	-	-	-	-	-
Animal Indus.	419	319	3	11	2	3	8	5	51	1	3	-	-	-	13
Ag. & Natural Resources	103	89	-	5	2	-	-	-	3	1	2	-	-	-	1
Nutritional Sci.	433	132	46	33	4	23	4	3	40	13	110	4	1	-	20
Pathobiology	218	172	4	13	-	-	-	-	20	-	-	-	-	-	9
Plant Science	462	381	1	17	1	-	1	-	32	11	-	-	2	-	16
Renewable Nat. Resources	202	164	-	22	1	-	3	-	4	-	-	-	1	-	7
Total	1,995	1,370	54	121	11	34	16	8	165	26	115	4	4	-	67
<u>Allied Health</u>															
Allied Health Clinical	429	12	345	17	-	-	1	-	40	1	-	-	-	-	13
Dietetics	38	1	29	-	-	-	-	-	4	-	-	-	-	-	4
Health Sciences	117	-	110	-	-	3	-	-	1	-	-	-	-	-	3
Medical Tech.	79	-	70	9	-	-	-	-	-	-	-	-	-	-	-
Physical Therapy	451	-	430	2	-	-	-	-	6	-	-	-	-	-	13
Total	1,114	13	984	28	-	3	1	-	51	1	-	-	-	-	33

(continued)

The University of Connecticut
Storrs Campus
Course Enrollment Matrix
By School/Department Offering Course and by School of Undergraduate Student Major
Fall 1984

School/ Department	Total Course Enroll- ments	Coll. of Agric.	Allied Health	CLAS	Bus.	Educ.	Engr.	Fine Arts	Grad Sch.	Family Stds.	Nurs.	Phar.	Gen. Stds.	School of Ag. RH	No Sch.
<u>Business Administration</u>															
Accounting	1,160	8	1	138	932	4	14	-	55	-	1	1	-	-	6
Business Environ. & Policy	1,369	12	-	169	1,012	6	8	4	128	16	1	1	2	-	10
Finance	1,098	5	-	227	763	1	16	2	75	2	-	-	-	-	7
Information Management	674	3	-	21	513	-	5	-	128	-	-	-	-	-	4
Management & Organization	667	3	-	55	485	3	1	2	80	26	1	1	3	-	7
Marketing	1,040	5	-	229	658	50	4	4	45	36	-	-	1	-	8
Total	6,008	36	1	839	4,363	64	48	12	511	80	3	3	6	-	42
<u>Education</u>															
Educ. Admin.	123	-	-	-	-	-	-	-	103	-	-	-	-	-	20
Educ. Psychology	1,019	16	5	150	28	182	9	6	490	22	8	-	-	-	103
Educ. Sport & Leisure Studies	1,297	43	61	306	106	514	44	8	101	24	6	30	-	1	53
Educ. Studies & Inst. Media	238	3	1	47	7	39	4	7	83	2	2	-	-	-	43
Curriculum & Instruction	698	2	-	34	9	296	-	16	225	9	-	-	-	-	107
General	5	-	-	-	-	5	-	-	-	-	-	-	-	-	-
Higher, Tech., & Adult	205	3	-	1	-	3	-	-	130	2	1	-	10	-	55
Total	3,585	67	67	538	150	1,039	57	37	1,132	59	17	30	10	1	381
<u>Engineering</u>															
Chem. Engr.	428	-	-	14	-	-	309	-	97	-	-	-	-	-	8
Civil Engr.	909	16	-	94	2	1	654	-	74	-	-	-	-	-	68
Computer Science	1,304	14	7	190	10	4	966	4	80	3	-	1	-	-	25
Elec. Engr. & Comp. Sci.	1,085	4	-	61	1	-	877	-	106	-	-	-	-	-	36
Engineering	191	1	-	56	-	1	114	1	11	1	-	-	-	-	6
Mech. Engr.	880	3	-	25	1	-	746	-	77	-	-	-	-	-	28
Mech. Tech.	37	-	-	-	-	-	36	-	-	-	-	-	-	-	1
Metallurgy	383	-	-	29	1	-	305	-	38	-	-	-	1	-	9
Total	5,217	38	7	469	15	6	4,007	5	483	4	-	1	1	-	181

(continued)

The University of Connecticut
Storrs Campus
Course Enrollment Matrix
By School/Department Offering Course and by School of Undergraduate Student Major
Fall 1984

School/ Department	Total Course Enroll- ments	Coll. of Agric.	Allied Health	CLAS	Bus.	Educ.	Engr.	Fine Arts	Grad Sch.	Family Stds.	Nurs.	Phar.	Gen. Stds.	School of Ag. RH	No Sch.
<u>Family Studies</u>															
Design & Resource Mngt.	1,268	18	13	294	193	20	61	27	9	571	22	11	1	-	28
Human Dev. & Family Rel.	1,412	21	26	326	94	61	30	9	138	513	135	14	5	-	40
Total	2,680	39	39	620	287	81	91	36	147	1,084	157	25	6	-	68
<u>Fine Arts</u>															
Art	1,587	27	6	365	17	10	25	1,035	5	41	10	2	7	-	37
Dramatic Arts	1,413	14	17	498	59	24	72	513	129	38	19	25	-	-	5
Fine Arts	61	1	6	32	8	1	5	2	-	1	2	2	-	-	1
Music	1,504	13	12	330	43	50	92	742	128	23	19	16	-	-	36
Total	4,565	55	41	1,225	127	85	194	2,292	262	103	50	45	7	-	79
<u>General Studies</u>															
Total	23	-	-	-	-	-	-	-	-	-	-	-	22	-	1
<u>Graduate School</u>															
Total	1,079	-	-	-	-	-	-	-	1,079	-	-	-	-	-	-
<u>Liberal Arts & Sciences</u>															
Biobeh. Sci.	41	-	-	6	-	1	-	-	32	-	-	-	-	-	2
Linguistics	492	5	10	267	63	7	43	14	60	9	6	6	-	-	2
Psychology	3,023	42	48	2,025	116	113	33	77	250	159	101	14	4	-	41
Sub-total	3,556	47	58	2,298	179	121	76	91	342	168	107	20	4	-	45
Biological Sci.	2,293	297	150	1,051	10	65	28	12	265	27	256	67	2	-	63

(continued)

The University of Connecticut
Storrs Campus
Course Enrollment Matrix
By School/Department Offering Course and by School of Undergraduate Student Major
Fall 1984

School/ Department	Total Course Enroll- ments	Coll. of Agric.	Allied Health	CLAS	Bus.	Educ.	Engr.	Fine Arts	Grad Sch.	Family Stds.	Nurs.	Phar.	Gen. Stds.	School of Ag. RH	No Sch.
<u>Liberal Arts & Sci. (con't.)</u>															
Arabic	11	-	-	8	-	-	2	-	-	-	-	-	-	-	1
Classics	155	3	4	125	1	1	5	-	2	2	4	5	-	-	3
Chinese	10	-	-	6	1	-	2	-	1	-	-	-	-	-	-
Critical Languages Prog.	43	2	2	20	4	-	6	2	3	1	-	1	-	-	2
English	4,287	104	51	2,951	216	133	280	117	105	96	76	82	10	-	66
French	454	5	2	344	22	7	16	11	14	16	4	4	1	-	8
German	314	4	1	226	23	2	13	12	18	2	1	3	-	-	9
Hebrew	399	5	11	184	95	13	32	3	1	30	14	8	-	-	3
Italian	243	6	6	117	31	3	8	12	15	14	18	6	-	-	7
Japanese	30	-	-	18	7	-	-	1	2	1	-	-	-	-	1
Modern Greek	9	-	-	5	2	-	-	-	-	-	-	1	-	-	1
Philosophy	1,225	9	16	809	130	7	68	41	33	37	36	22	2	-	15
Portuguese	23	-	-	15	2	1	2	-	1	-	-	-	-	-	2
Romance Lang.	7	-	-	2	-	-	-	-	5	-	-	-	-	-	-
Russian	115	1	-	97	2	-	5	-	6	-	-	-	-	-	4
Spanish	699	5	12	523	41	11	12	9	29	23	10	9	2	-	13
Sub-total	10,317	441	255	6,501	587	243	479	220	500	249	419	208	17	-	198
Mathematics	4,118	89	50	2,629	111	72	798	31	103	33	29	84	-	-	89
Statistics	1,110	36	6	567	205	4	122	6	126	11	3	2	1	-	21
Sub-total	5,228	125	56	3,196	316	76	920	37	229	44	32	86	1	-	110
Chemistry	2,226	161	121	992	6	63	423	5	147	13	105	141	-	1	48
Geology & Geophysics	302	14	-	187	4	3	25	19	25	8	-	1	-	-	16
Physics	1,281	37	49	675	10	25	311	15	73	6	7	48	-	-	25
Sub-total	3,809	212	170	1,854	20	91	759	39	245	27	112	190	-	1	89
Anthropology	939	25	16	595	73	14	49	27	56	26	37	6	2	-	13
Communication Sciences	1,602	15	16	1,009	153	8	48	20	249	39	29	2	2	-	12
Economics	2,613	63	13	1,646	400	19	172	16	102	50	9	78	3	-	42
Geography	916	33	10	483	240	5	69	13	9	13	2	19	1	-	19
History	2,181	21	13	1,642	161	29	60	29	113	24	20	10	2	-	57
Journalism	180	-	-	166	4	1	2	-	-	3	-	-	1	-	3
Political Sci.	2,493	11	5	1,916	213	11	82	16	157	29	9	6	1	-	37
Sociology	2,139	28	35	1,479	102	60	83	43	33	140	69	41	9	-	17
Sub-total	13,063	196	108	8,936	1,346	147	565	164	719	324	175	162	21	-	200

(continued)

The University of Connecticut
Storrs Campus
Course Enrollment Matrix
By School/Department Offering Course and by School of Undergraduate Student Major
Fall 1984

School/ Department	Total Course Enroll- ments	Coll. of Agric.	Allied Health	CLAS	Bus.	Educ.	Engr.	Fine Arts	Grad Sch.	Family Stds.	Nurs.	Phar.	Gen. Stds.	School of Ag. RH	No Sch.
<u>Liberal Arts & Sci. (con't.)</u>															
Comp. Lit.	18	-	-	10	1	1	-	-	6	-	-	-	-	-	-
Co-op Ed Work															
Placement	72	2	-	8	23	1	28	2	6	-	-	-	-	-	2
Inter-Dept.	327	8	-	223	41	5	4	10	7	21	4	-	2	-	2
Jr. Year Abroad	162	3	1	98	34	2	4	5	-	1	-	-	1	-	13
Latin Amer. Studies	15	-	-	6	1	-	-	-	8	-	-	-	-	-	-
Science	13	1	-	4	-	1	5	1	-	1	-	-	-	-	-
Urban Studies	20	1	-	18	-	-	1	-	-	-	-	-	-	-	-
Sub-total	627	15	1	367	100	10	42	18	27	23	4	-	3	-	17
Air Force - Aerospace	104	1	-	52	5	-	31	-	1	-	6	1	-	-	7
Military Sci.	137	4	2	73	8	6	15	3	1	4	3	3	-	-	15
Sub-total	241	5	2	125	13	6	46	3	2	4	9	4	-	-	22
Marine Sciences	43	5	-	14	-	1	2	-	19	-	-	-	-	-	2
Total-Liberal Arts & Sci.	36,884	1,046	650	23,291	2,561	695	2,889	572	2,083	839	858	670	46	1	683
<u>Nursing</u>															
Total	985	2	2	22	7	-	1	1	157	-	769	1	-	1	22
<u>Pharmacy</u>															
Total	1,241	4	-	13	-	-	3	-	63	-	138	982	-	-	38
Total University (Storrs)	65,686	2,670	1,845	27,168	7,521	2,007	7,307	2,963	6,133	2,196	2,107	1,761	102	293	1,613

OIR/RJ/eh
November, 1984

The University of Connecticut
Storrs Campus
Summary - Undergraduate Student Course Enrollments¹
Fall 1984

Courses Offered by School/College	# & % of total Under- graduate student course enrollments		# & % of these course enrollments by majors in this school		# & % of these course enrollments by majors in other schools	
	#	%	#	%	#	%
Ratcliffe Hicks	292	0.5	290	99.3	2	0.7
Agriculture & Natural Res.	1,763	3.0	1,370	77.7	393	22.3
Allied Health	1,030	1.8	984	95.5	46	4.5
Business	5,455	9.4	4,363	80.0	1,092	20.0
Education	2,072	3.6	1,039	50.1	1,033	49.9
Engineering	4,553	7.9	4,007	88.0	546	12.0
Family Studies	2,465	4.2	1,084	44.0	1,381	56.0
Fine Arts	4,224	7.3	2,292	54.3	1,932	45.7
Liberal Arts & Sciences	34,118	58.9	23,291	68.3	10,827	31.7
Nursing	806	1.4	769	95.4	37	4.6
Pharmacy	1,140	2.0	982	86.1	158	13.9
Total	57,918	100.0	40,471	----	17,447	----

OIR/DLK/eh
December, 1984

¹Excludes graduate and unclassified students.

STAFF

The University of Connecticut
Total University
Staff Census
Fall 1984

	University ¹	Health Center ²	Total
I. <u>Full-time Employees</u>			
Faculty-All Ranks	1,205	347 ³	1,552
Other Professionals	1,035	1,288	2,323
Graduate Assistants	447	5	452
Classified Staff	1,674	796	2,470
Total	4,361	2,436	6,797

II. Full-Time and Part-time Employees by Manpower Resource Category and Sex

Manpower Resource Category:	University ¹							Health Center ²		
	Full-time			Part-time			FT & PT	Full-time		
	Male	Female	Total	Male	Female	Total	Total	Male	Female	Total
Professional: Executive, Administra- tive, & Managerial	85	22	107	2		2	109	46	6	52
Instruction/Research	968	237	1,205	30	22	52	1,257	333 ⁴	189 ⁴	522 ⁴
Specialist/Support	420	508	928	35	89	124	1,052	351 ⁵	710 ⁵	1,061 ⁵
Sub-total	1,473	767	2,240	67	111	178	2,418	730	905	1,635
Other support (technical; office; crafts & trades; & service)	641	1,033	1,674	27	126	153	1,827	292	504	796
Graduate Assistants	272	175	447	222	210	432	879	3	2	5
Grand Total	2,386	1,975	4,361	316	447	763	5,124	1,025	1,411	2,436

OIR/PJR/dlk
March, 1985

¹ On regular payroll as of November, 1984.

² As of December, 1984.

³ Includes Vice President, Deans, Associate Vice President.

⁴ Health Center instruction/research figures include research assistants and therefore are not comparable to the University figures.

⁵ Includes resident dentists, physicians, and post-doctoral fellows.

The University of Connecticut
(excluding Health Center)
Minority Staff Census¹
Full-time Employees by Sex and Ethnicity²
Fall 1983

	Black		Hispanic		Asian-American		American Indian		Sub-total Minorities		All Other		Total		Total
	M	F	M	F	M	F	M	F	M	F	M	F	M	F	
Executive/Administrative/Managerial Employees	4	4	-	-	-	1	-	-	4	5	81	17	85	22	107
Faculty	16	8	11	5	37	5	1	-	65	18	906	219	971	237	1,208
Professional Non-Faculty ³	22	19	7	5	10	10	-	-	39	34	395	485	434	519	953
Support:															
Secretarial/Clerical	-	10	-	7	-	-	-	3	-	20	7	569	7	589	596
Technical/Para-Professional	2	7	-	3	-	-	-	-	2	10	45	23	47	33	80
Skilled Crafts	1	-	-	-	-	-	-	-	1	-	110	-	111	-	111
Service/Maintenance	19	2	7	2	-	3	2	3	28	10	452	395	480	405	885
Total	64	50	25	22	47	19	3	6	139	97	1,996	1,708	2,135	1,805	3,940

OIR/PJR/eh
February, 1985

¹Based on payroll titles; graduate assistants not included.

²Data collected for the federal Equal Employment Opportunity Commission in the EEO-6 Report.

³Includes some staff with supervisory responsibilities.

The University of Connecticut
Storrs and Regional Campuses
Number of Full-time Teaching Faculty, by School/College¹
Selected Years, Fall 1960 to Fall 1984

Storrs Campus						
School/College	1960	1970	1980	1982	1983	1984
Agriculture & Natural Resources	80	100	72	74	74	79
Allied Health (Physical Therapy)	7	11	17	15	16	16
Business Administration ²	27	53	79	78	74	75
Education (& Physical Education)	41	118	73	72	70	64
Engineering	36	81	90	90	90	88
Family Studies	21	31	26	24	23	24
Fine Arts	--	64	66	66	66	63
Liberal Arts & Sciences	234	492	492	479	483 ³	487 ⁴
Nursing	16	45	45	39	36	35
Pharmacy	6	20	31	29	29	27
Total	468	1,015	991	966	961	958

Storrs and Regional Campuses						
School/College	1960	1970	1980	1982	1983	1984
Agriculture & Natural Resources	80	100	72	74	74	79
Allied Health (Physical Therapy)	7	11	17	15	16	16
Business Administration	28	53	79	78	74	75
Education (& Physical Education)	43	119	74	73	71	65
Engineering	38	86	96	95	96	95
Family Studies	22	32	27	25	23	24
Fine Arts	--	73	75	75	74	71
Liberal Arts & Sciences	278	592	586	575	579	581
Nursing	16	45	45	39	36	35
Pharmacy	6	20	31	29	29	27
Total	518	1,131	1,102	1,078	1,072	1,068

OIR/PJR/eh
February, 1985

¹Does not include School of Social Work and School of Law.

²Includes all MBA Programs.

³Includes 8 speech pathologists/audiologists, not included in prior year.

⁴Includes 7 speech pathologists/audiologists.

The University of Connecticut
(excluding Health Center)
Tenure Status of Full-time Teaching Faculty, by School or College Affiliation
Selected Years 1970-71 to 1984-85¹

College/School	1970-71			1980-81			1982-83			1983-84			1984-85		
	N	n	% ten	N	n	% ten	N	n	% ten	N	n	% ten	N	n	% ten
Agric. & Natural Resources	100	73	73.0	72	56	77.8	74	58	78.4	74	61	82.4	79	62	78.5
Allied Health ²	11	8	72.7	17	7	41.2	15	8	53.3	16	8	50.0	16	10	62.5
Business Admin.	53	28	52.8	79	39	49.4	78	42	53.8	74	40	54.1	75	39	52.0
Education ³	118	51	43.2	73	62	84.9	72	62	86.1	70	62	88.6	64	57	89.1
Engineering	81	46	56.8	90	57	63.3	90	60	66.7	90	57	63.3	88	60	68.2
Family Studies	31	13	41.9	26	15	57.7	24	16	66.7	23	15	65.2	24	13	54.2
Fine Arts	64	35	54.7	66	50	75.8	66	51	77.3	66	51	77.3	63	52	82.5
Liberal Arts & Sciences	492	246	50.0	492	390	79.3	479	400	83.5	483	395	81.8	487	399	81.9
Nursing	45	7	15.6	45	22	48.9	39	20	51.3	36	16	44.4	35	16	45.7
Pharmacy	20	6	30.0	31	16	51.6	29	15	51.7	29	14	48.3	27	16	59.3
Law	34	16	47.1	31	21	67.7	30	19	63.3	33	24	72.7	35	24	68.6
Social Work	37	16	43.2	41	24	58.5	33	22	66.7	28	23	82.1	28	24	85.7
University of Connecticut at:															
Avery Point	19	2	10.5	16	12	75.0	15	13	86.7	14	12	85.7	14	11	78.6
Hartford	36	13	36.1	35	30	85.7	35	31	88.6	36	32	88.9	35	31	88.6
Stamford	23	14	60.9	25	12	48.0	28	16	57.1	29	19	65.5	29	18	62.1
Torrington	10	--	--	10	6	60.0	9	6	66.7	7	5	71.4	7	6	85.7
Waterbury	28	14	50.0	25	22	88.0	25	19	76.0	25	19	76.0	25	19	76.0
Total (15 Ranks)	1,202	588	48.9	1,174	841	71.6	1,141	858	75.2	1,133	853	75.3	1,131	857	75.8

OIR/PJR/eh
February, 1985

N = Total number
n ten = number tenured
% ten = percent tenured

¹Faculty in centers and institutes are counted according to their school or college affiliation.

²Former School of Physical Therapy included in all years.

³Former School of Physical Education included in all years. For 1970-71, Intercollegiate Athletics faculty teaching in Physical Education are also included.

The University of Connecticut
(excluding Health Center)
Departmental Affiliation, Sex, and Tenure Status of the Full-time Teaching Faculty
1984-85

College/School-Department ¹	Male		Female		Total	
	N	n ten	N	n ten	N	n ten
Agriculture & Natural Resources:						
Dean's Office	2	2	-	-	2	2
Agricultural Economics & Rural Sociology	11	7	2	1	13	8
Agricultural Engineering	3	3	-	-	3	3
Animal Genetics	4	3	1	-	5	3
Animal Industries	10	6	1	-	11	6
Nutritional Sciences	7	7	4	3	11	10
Pathobiology	11	9	1	1	12	10
Plant Science	18	17	-	-	18	17
Renewable Natural Resources	4	3	-	-	4	3
Sub-total, Agriculture & Natural Resources	70	57	9	5	79	62
Allied Health	6	4	10	6	16	10
Business Administration:						
Accounting	9	4	3	1	12	5
Business Environment & Policy	11	5	3	2	14	7
Finance	13	7	-	-	13	7
Information Management	7	3	-	-	7	3
Management & Organization	8	7	-	-	8	7
Marketing	7	5	1	-	8	5
MBA Program - Stamford	12	5	1	-	13	5
Sub-total, Business Administration	67	36	8	3	75	39
Education:						
Curriculum & Instruction	14	14	3	2	17	16
Educational Administration	4	4	-	-	4	4
Educational Psychology	16	14	3	2	19	16
Educational Studies & Instructional Media	5	5	2	1	7	6
Higher, Technical & Adult Education	8	7	2	1	10	8
Sport & Leisure Studies	6	6	1	1	7	7
Sub-total, Education	53	50	11	7	64	57
Engineering:						
Chemical Engineering	11	9	-	-	11	9
Civil Engineering	18	15	-	-	18	15
Computer Science	12	4	2	-	14	4
Electrical Engineering	16	10	1	1	17	11
Mechanical Engineering	18	12	-	-	18	12
Metallurgy	10	9	-	-	10	9
Sub-total, Engineering	85	59	3	1	88	60
Family Studies	12	9	12	4	24	13
Fine Arts:						
Art	19	17	6	3	25	20
Dramatic Arts	11	11	4	4	15	15
Music	20	15	3	2	23	17
Sub-total, Fine Arts	50	43	13	9	63	52

(continued)

N = total
n ten = number tenured

¹Faculty on leave without pay are omitted. Faculty in Centers and Institutes are counted according to departmental affiliation.

The University of Connecticut
(excluding Health Center)
Departmental Affiliation, Sex, and Tenure Status of the Full-time Teaching Faculty
1984-85

College/School-Department ¹	Male		Female		Total	
	N	n ten	N	n ten	N	n ten
Liberal Arts & Sciences:						
Anthropology	12	11	-	-	12	11
Biobehavioral Sciences	8	6	1	1	9	7
Biological Sciences	61	48	8	5	69	53
Chemistry	28	19	4	1	32	20
Communication Sciences ²	13	11	15	5	28	16
Economics	21	14	2	1	23	15
English	39	37	8	7	47	44
Geography	6	2	2	1	8	3
Geology & Geophysics	10	8	-	-	10	8
History	26	24	3	3	29	27
Journalism	2	1	1	1	3	2
Linguistics	5	4	1	1	6	5
Marine Sciences	9	8	1	1	10	9
Mathematics	33	25	1	1	34	26
Modern & Classical Languages	30	29	6	4	36	33
Philosophy	12	12	1	1	13	13
Physics	27	26	1	1	28	27
Political Science	22	19	3	2	25	21
Psychology	31	30	3	3	34	33
Sociology	18	17	4	2	22	19
Statistics	8	7	1	-	9	7
Sub-total, Liberal Arts & Sciences	421	358	66	41	487	399
Nursing	1	-	34	16	35	16
Pharmacy	26	15	1	1	27	16
Law	29	22	6	2	35	24
Social Work	15	15	13	9	28	24
University of Connecticut at:						
Avery Point	8	7	6	4	14	11
Hartford	23	20	12	11	35	31
Stamford	19	10	10	8	29	18
Torrington	6	5	1	1	7	6
Waterbury	18	14	7	5	25	19
Sub-total, Regional Campuses	74	56	36	29	110	85
Grand Total	909	724	222	133	1,131	857
Percent Tenured		79.6%		59.9%		75.8%

OIR/PJR/eh
February, 1985

N = total
n ten = number tenured

¹Faculty on leave without pay are omitted. Faculty in Centers and Institutes are counted according to departmental affiliation.

²Includes 7 speech pathologists/audiologists.

The University of Connecticut
(excluding Health Center)
Tenure Status of the Full-time Teaching Faculty, by Rank
Selected Years, 1970-71 to 1984-85

Rank	1970-71			1980-81			1982-83			1983-84			1984-85		
	N	n ten	% ten	N	n ten	% ten	N	n ten	% ten	N	n ten	% ten	N	n ten	% ten
Professor	306	282	92.2	478	460	96.2	513	501	97.7	518	504	97.3	529	514	97.2
Associate	358	232	64.8	370	319	86.2	351	301	85.8	339	296	87.3	340	293	86.2
Assistant	379	59	15.6	237	58	24.5	209	53	25.4	214	51	23.8	207	49	23.7
Instructor	139	15	10.8	47	3	6.4	35	2	5.7	26	2	7.7	20	1	5.0
4-Rank Total	1,182	588	49.7	1,132	840	74.2	1,108	857	77.3	1,097	853	77.8	1,096	857	78.2
Lecturer	20	---	---	42	1	2.4	33	1	3.0	36	---	---	35	---	---
5-Rank Total	1,202	588	48.9	1,174	841	71.6	1,141	858	75.2	1,133	853	75.3	1,131	857	75.8

OIR/PJR/eh
February, 1985

N = Total number
n ten = number tenured
% ten = percent tenured

The University of Connecticut
(Excluding Health Center)
Full-time Teaching Faculty by Rank and Sex, with Percentage Distribution among Ranks
1960-61 to 1984-85

	Professors ¹				Associate Professors				Assistant Professors				Instructors				Lecturers				Five Ranks Combined					
	M	F	Total	% in rank	M	F	Total	% in rank	M	F	Total	% in rank	M	F	Total	% in rank	M	F	Total	% in rank	M	F	Total	% in rank		
1960-61	---	---	99	17.5	---	---	131	23.5	---	---	174	30.7	---	---	162	28.6	---	---	---	---	---	---	566	100.0		
1961-62	---	---	109	20.9	---	---	127	24.3	---	---	161	30.8	---	---	125	24.0	---	---	---	---	---	---	522	100.0		
1962-63	---	---	123	18.7	---	---	147	22.3	---	---	214	32.5	---	---	175	26.5	---	---	---	---	---	---	659	100.0		
1963-64	---	---	142	20.2	---	---	154	21.9	---	---	246	35.1	---	---	160	22.8	---	---	---	---	---	---	702	100.0		
1964-65	---	---	154	19.8	---	---	177	22.8	---	---	270	34.8	---	---	175	22.6	---	---	---	---	---	---	776	100.0		
1965-66	156	6	162	19.7	181	20	201	24.5	264	44	308	37.6	107	42	149	18.2	---	---	---	---	---	---	708	112	820	100.0
1966-67	169	10	179	19.3	210	24	234	25.3	286	65	351	37.9	105	50	155	16.7	4	3	7	0.8	---	---	774	152	926	100.0
1967-68	200	13	213	21.1	238	30	268	26.5	306	64	370	36.6	91	55	146	14.5	8	5	13	1.3	---	---	843	167	1010	100.0
1968-69	227	13	240	22.3	270	36	306	28.4	297	66	363	33.7	104	54	158	14.7	6	5	11	1.0	---	---	904	174	1078	100.0
1969-70	257	15	272	23.8	290	39	329	28.8	300	72	372	32.5	94	56	150	13.1	14	6	20	1.8	---	---	955	188	1143	100.0
1970-71	287	19	306	25.4	318	40	358	29.8	299	80	379	31.5	84	55	139	11.6	16	4	20	1.7	---	---	1004	198	1202	100.0
1971-72	296	18	314	25.9	330	46	376	31.0	296	87	383	31.6	78	42	120	9.9	17	3	20	1.6	---	---	1017	196	1213	100.0
1972-73	311	14	325	27.5	329	53	382	32.3	267	81	348	29.4	69	41	110	9.3	15	3	18	1.5	---	---	991	192	1183	100.0
1973-74	329	21	350	30.3	330	57	387	33.5	235	78	313	27.1	47	40	87	7.5	13	6	19	1.6	---	---	954	202	1156	100.0
1974-75	341	26	367	31.8	308	51	359	31.1	228	86	314	27.2	38	35	73	6.3	26	16	42	3.6	---	---	941	214	1155	100.0
1975-76	376	25	401	35.4	290	53	343	30.3	228	77	305	26.9	24	32	56	4.9	16	12	28	2.5	---	---	934	199	1133	100.0
1976-77	389	29	418	36.6	282	56	338	29.6	220	84	304	26.7	19	28	47	4.1	16	18	34	3.0	---	---	926	215	1141	100.0
1977-78	413	33	446	38.9	293	52	345	30.1	194	90	284	24.8	17	25	42	3.7	14	15	29	2.5	---	---	931	215	1146	100.0
1978-79	421	29	450	39.0	295	55	350	30.3	190	90	280	24.3	18	23	41	3.5	18	15	33	2.9	---	---	942	212	1154	100.0
1979-80	432	32	464	40.4	296	59	355	30.9	171	84	255	22.2	18	26	44	3.8	17	14	31	2.7	---	---	934	215	1149	100.0
1980-81	443	35	478	40.7	306	64	370	31.5	155	82	237	20.2	22	25	47	4.0	23	19	42	3.6	---	---	949	225	1174	100.0
1981-82	459	38	497	42.4	297	71	368	31.4	141	89	230	19.6	26	20	46	3.9	15	15	30	2.6	---	---	938	233	1171	100.0
1982-83	471	42	513	45.0	280	71	351	30.8	141	68	209	18.3	20	15	35	3.1	16	17	33	2.9	---	---	928	213	1141	100.0
1983-84	470	48	518	45.7	269	70	339	29.9	143	71	214	18.9	14	12	26	2.3	17	19	36	3.2	---	---	913	220	1133	100.0
1984-85	477	52	529	46.8	269	71	340	30.1	134	73	207	18.3	13	7	20	1.7	16	19	35	3.1	---	---	909	222	1131	100.0

OIR/PJR/dlk

February, 1985

¹University Professors included.

The University of Connecticut
(excluding Health Center)
Mean Salaries as of November 1 for Five Ranks of the Full-time Teaching Faculty
1960-61 and 1963-64 to 1984-85
Longevity Included¹

Year	Professor	Associate Professor	Assistant Professor	Instructor	Lecturer
1960-61	\$10,102	\$ 8,423	\$ 6,831	\$ 5,477	\$ None
1963-64	13,024	10,304	8,035	6,685	None
1964-65	14,241	10,732	8,231	6,821	None
1965-66	15,571	11,504	8,879	7,524	None
1966-67	16,116	11,837	9,201	7,758	8,586
1967-68	19,921	14,318	11,088	8,878	10,835
1968-69	20,772	14,882	11,543	9,290	10,164
1969-70	22,118	15,606	12,155	10,044	11,193
1970-71	23,730	16,830	12,954	10,640	11,926
1971-72	24,402	17,085	13,178	10,706	11,396
1972-73	24,185	16,971	13,105	10,846	12,259
1973-74	24,522	17,337	13,385	11,165	12,281
1974-75	26,115	18,457	14,334	11,941	12,886
1975-76	26,479	18,845	14,639	12,136	13,538
1976-77 ²	26,237	18,490	14,492	12,307	13,542
1977-78	30,404	21,580	16,810	14,613	15,647
1978-79	32,159	22,783	17,956	15,325	16,236
1979-80	34,048	24,048	19,140	16,449	16,723
1980-81	36,076	25,611	20,383	17,450	17,982
1981-82	38,187	27,302	21,828	19,352	20,664
1982-83	41,279	29,764	24,398	22,231	22,012
1983-84	44,473	32,206	26,739	23,530	23,760
1984-85	47,397	34,487	28,845	25,387	25,590

OIR/PJR/eh
February, 1985

¹Longevity - started Fall 1967.

²Salary increments, effective 12/31/76, raised these figures to 27,647; 19,533; 15,138; 12,634; and 13,933 respectively.

The University of Connecticut
(excluding Health Center)

Distribution of 1,131 Members of the 1984-85 Full-time Teaching Faculty by Sex, Age, and Years of Service

	Years of Service - as of 9/84										Total											
	0 - 4		5 - 9		10 - 14		15 - 19		20 - 24		25 - 29		30 - 34		35 - 39		40 - 44					
Sex	M	F	M	F	M	F	M	F	M	F	M	F	M	F	M	F	M	F	Male		Female	
																			N	%	N	%
Age in 1984																						
20 - 24	1	1																	1	0.1	1	0.4
25 - 29	16	7																	16	1.8	7	3.1
30 - 34	62	17	2	4	1														65	7.2	21	9.5
35 - 39	41	28	42	14	26	5	1												110	12.1	47	21.2
40 - 44	32	12	37	9	68	13	35	1											172	18.9	35	15.8
45 - 49	14	7	11	9	31	15	73	10	22	3	1								152	16.7	44	19.8
50 - 54	6	2	9	7	20	8	76	5	36	3	7	2							154	16.9	27	12.2
55 - 59	7		6	1	7	2	44	6	42	1	21	4	5	1					132	14.5	15	6.8
60 - 64	2	1	3	2	3	2	15	8	19	2	14		15	1	7				78	8.6	16	7.2
65 +			1		4	1	9	4	3	2	3	1	4		5		1		29	3.2	9	4.0
Total Male:																						
N	181		110		160		253		122		46		24		12		1		909			
%	19.9		12.1		17.6		27.8		13.4		5.1		2.7		1.3		0.1		100.0			
Total Female:																						
N		75		47		46		34		11		7		2							222	
%		33.8		21.2		20.7		15.3		5.0		3.1		0.9							100.0	

The University of Connecticut
(excluding Health Center)
Age of Retirement of the Tenured Faculty in All Functions
1975 to 1984

Age in Years	1975	1976	1977	1978	1979	1980	1981	1982	1983	1984	10 Year Total	
71 +								1		2	3	21=11.3%
70		4	4	1	2	3	1		1	2a	18	
69		1	2	1	2			1	1	1	9	62=33.3%
68	1		1	1	3	1	1		2		10	
67			1	2	1		1	1	3	1	10	
66		2	2		2	1a		1	7	2	17	
65	2	1	3	2	1	2	1	2	1	1	16	
64		3	1	1		1	a	1	1	1	9	47=25.3%
63		2	1		2	1			1	3	10	
62	2	1	1			2			1		7	
61	1	2	1	1			1				6	
60	2	1	2	1	3	1		3		2	15	
59	a	1		1	2					1	5	34=18.3%
58		1	2	2	4		1	1	1		12	
57		1	1		1		2		1		6	
56			1		2	1	1				5	
55		1		1	1		2		1		6	
54	2	1		1			2				6	22=11.8%
53		3									3	
52			1		3						4	
51		1	1		1	2					5	
50		2			1	1					4	
Total	10	28	25	15	31	16	13	11	21	16	186	
Mean Age	61.1	60.8	63.3	62.7	60.7	62.1	59.8	64.1	64.9	65.6	62.4	
Median Age	61.5	61.5	65.0	64.0	60.0	63.5	57.0	65.0	66.0	65.5	63.0	

OIR/PJR/eh

February, 1985

a One administrator who also was a tenured professor has been excluded.

Note: Table is based upon the calendar year. Year of retirement minus year of birth equals age at retirement. Actuarial accuracy (taking into account month and day of birth and of retirement date) was not attempted.

The University of Connecticut
(excluding Health Center)
All Campus Summary for Academic Units¹

<u>Current & Trend Data</u>		<u>Fall 1981</u>	<u>Fall 1982</u>	<u>Fall 1983</u>
Majors:	Undergraduate	14,719	14,843	14,797
	Master's	3,185	3,208	3,124
	Doctoral	1,401	1,374	1,447
	Professional (Law)	660	681	688
	6th Year Certificate	175	167	143
Course Enrollments:	Ratcliffe Hicks	589	484	388
	Lower Division	36,503	37,164	37,054
	Upper Division	33,114	32,262	32,619
	Graduate	13,194	12,390	12,871
Credit Hours:	Ratcliffe Hicks	1,765	1,369	1,096
	Lower Division	112,393	114,632	114,692
	Upper Division	102,119	98,127	100,077
	Graduate	37,257	36,162	35,544
	Independent Study	3,040	3,778	3,192

Full-Time Equivalent (FTE)² and Percentage Distribution

	1981					1982					1983				
	FTE		% of FTE			FTE		% of FTE			FTE		% of FTE		
	#	Instr	Rsch	Admn	Other	#	Instr	Rsch	Admn	Other	#	Instr	Rsch	Admn	Other
Regular Faculty	1223.1	78%	10%	7%	5%	1155.0	80%	9%	7%	4%	1169.2	80%	9%	6%	5%
Other Professional	1090.3	34%	26%	18%	22%	1029.2	32%	27%	14%	27%	1068.7	35%	26%	16%	23%

	<u>Fall 1981</u>	<u>Fall 1982</u>	<u>Fall 1983</u>
% of Teacher Contact Hours by Part-Time	29.3%	31.1%	33.1%
	<u>June 1981</u>	<u>June 1982</u>	<u>June 1983</u>
Degrees Awarded: Ratcliffe Hicks, S.A. Certificates	41	38	34
Bachelor's	3,081	2,878	2,889
Master's	1,136	1,051	1,082
Doctoral	205	168	159
Professional (Law)	168	179	187
6th Year Diploma	77	113	93

In addition to the degree students reported at the top of the page, the following number of non-degree students are enrolled in credit programs:

	<u>Fall 1981</u>	<u>Fall 1982</u>	<u>Fall 1983</u>
Undergraduate	1,002	1,326	1,400
Graduate	1,313	1,204	1,156
Professional (Law)	17	15	7

OIR/AJB/eh
November, 1984

¹Includes Schools and Colleges, both Storrs and other campuses; Graduate School, Research Foundation, Continuing Education; Centers, Institutes, and Programs associated with an academic department or School.

²Full-time equivalent faculty and professional staff for the programs listed above in footnote 1.

The University of Connecticut
(excluding Health Center)
Report on Professional Staff in Academic Units
Fall Semester, 1983

	No. of Full-time & Part-time Departmental or School Faculty	Full-time Equivalents					Teacher Contact Hours TCH	TCH per FTE	Student Contact Hours SCH	SCH per FTE	SCH, Lower Div Equiv = SCHLDE	SCHLDE per FTE
		Total FTE	Teaching FTE	Research FTE	Admin FTE	Other FTE						
Regular Faculty ¹	1,256 ²	1,169	933	111	72	53	7,815	8.4	206,156	221	351,335	377
Special Payroll Lecturers	653	245	181	20	12	32	2,256	12.5	43,218	238	63,343	350
Field Work ³	---	---	---	---	---	---	175	---	8,380	---	27,931	---
Graduate Assistants	894	339 ⁴	173	106	3	57	1,806	10.4	31,598	183	36,681	212
Other ⁵	512	489	17	153	157	162	227	13.4	4,246	250	7,448	438
Total	3,315	2,242	1,304	390	244	304	12,279 ⁶	9.4	293,598 ⁶	225	486,738 ⁶	373

OIR/AJB/eh
November, 1984

¹Includes regular faculty ranks of Professor, Associate Professor, Assistant Professor, Instructor and Lecturer.

²Includes 81 persons on leave.

³Individual supervision by agency staff not on University payroll.

⁴A full assistantship equals one-half of a full-time equivalent.

⁵Includes Agricultural Extension Agents, professional staff in Continuing Education, the Research Foundation, Institutes or Centers; librarians associated with academic units; and Deans, Specialists, Educational Assistants, Research Assistants or Post-Doctoral Fellows associated with an academic unit. The total number includes 2 persons on leave.

⁶Excludes independent studies, and supervision of thesis and dissertation research.

SPACE

The University of Connecticut
(excluding Health Center)
Physical Facilities
By Location
Fall 1984

Type of Structure	Number of Usable Structures ¹	Gross Sq. Ft.	Net Assignable Sq. Ft.
Storrs	428	5,955,375	4,057,490
Avery Point and Noank	1	414,485	284,540
University of Connecticut at Avery Point	28	284,005	132,305
Marine Sciences Institute	4	51,881	40,583
Noank Marine Research Laboratory	3	10,620	8,357
Branford House	1	18,900	11,340 ²
Hartford	1	67,376	41,262
University of Connecticut at Hartford	2	30,020	15,256
Center for Insurance Education and Research and MBA	1	67,751	41,151
School of Law ³	1	11,538	7,016
Institute of Public Service	1	39,096	23,207
School of Social Work	3	80,036	56,005
Stamford	3	40,513	25,354
University of Connecticut at Stamford	5	75,544	48,476
Torrington	3	40,513	25,354
University of Connecticut at Torrington	5	75,544	48,476
Waterbury	5	75,544	48,476
University of Connecticut at Waterbury	5	75,544	48,476
Total	481	6,732,655	4,507,802

OIR/DNK/eh
December, 1984

¹Unusable structures with no assignable space are omitted.

²Estimated.

³New Law School campus not included.

Source: Office of Facilities

The University of Connecticut
Storrs Campus
Space Distribution
By Type of Structure¹
Fall 1984

Type of Structure	Number of Usable Structures	Gross Sq. Ft.	Net Assignable Sq. Ft.
Academic ²	74	2,334,781	1,568,672
Academic Farm	37	148,152	132,607
Academic Houses	3	7,404	5,066
Library	1	414,486	294,540
Dormitories	55	2,086,690	1,349,761
Farm/Field Service	74	52,359	48,071
Garages	6	2,775	2,609
General Use	22	276,328	167,751
General Use Houses	4	11,569	8,476
Commercial Rentals	3	35,409	30,605
Field Service/Farm Rentals	4	5,228	4,769
Rental Garages	19	12,169	9,814
Rental Houses	43	91,031	80,823
Rental Apartments	28	167,391	136,158
General Admin. Service	8	110,537	68,847
Support & Maintenance	14	151,010	138,119
Support & Maintenance Houses	4	11,576	8,177
Utility, Mechanical ³	29	36,480	2,625
Total	428	5,955,375	4,057,490

OIR/DNK/eh
December, 1984

¹Includes only those structures considered fully usable. Does not include space not owned by the University (e.g., Faculty Alumni Center, Co-op Bookstore, churches, facilities owned by other agencies).

²Jones Bldg. Annex, Nutritional Sciences, Agric. Pest. Res. Bldgs. are all counted together as one building.

Physical Educ./Field House (pool, gym, Field House) are counted as one building.

³Only 21 of the 29 structures have gross sq. footage figures available. Included in this category are such structures as watertowers, pump houses, and well structures.

Only one of these structures (the Sewage Plant Operation & Control Bldg.) has a net assignable square foot figure (2,625 sq. ft.).

Source: Office of Facilities

The University of Connecticut
Storrs Campus
Space Distribution
By Functional Use
Fall 1984

Functional Use Categories	Net Assignable Sq. Ft.	% of Total
Unclassified Areas ¹	87,783	2.16
Classroom Facilities	173,244	4.27
Class Lab. Facilities	142,271	3.51
Office Facilities	515,788	12.71
Study Facilities ²	316,515	7.80
Special Use Facilities ³	534,807	13.18
General Use Facilities ⁴	506,890	12.49
Supporting Facilities ⁵	184,299	4.54
Medical Care Facilities	11,896	0.29
Residential Facilities	1,200,414	29.60
Class Lab. Facilities Service	40,767	1.00
Other Class Lab. Facilities	30,059	0.74
Non-Class Lab. Facilities	244,656	6.03
Non-Class Lab. Service Facilities	68,101	1.68
Total Assignable Square Feet	4,057,490	100.00

OIR/DNK/eh
December, 1984

¹Includes inactive areas, alteration/conversion areas, unfinished areas.

²Includes study areas, stack areas, reading rooms, library processing and work areas.

³Includes armory, athletic/P.E., Audio-Visual facilities, and non-medical clinic instruction areas such as used for Speech, Psychology, and Remedial Reading; Demonstration facilities (designed for practice in child care, home management, etc.); Farm Field buildings (barns or similar structures for animal shelter or the handling, storage, and/or protection of farm products, supplies and tools used for field experiments).

⁴Includes areas open to the student body at large and/or the general public (e.g., assembly, exhibition areas, dining rooms, sales facilities, lounges, recreation-game facilities, non-class meeting rooms, general locker rooms, etc.).

⁵Includes computer/data processing facilities, printing areas, central storage and vehicle storage areas.

Source: Office of Facilities

The University of Connecticut
Space Distribution
By Functional Use
Fall 1984

UNIVERSITY OF CONNECTICUT at:

Functional Use Categories	Hartford		Avery Point		Stamford		Torrington		Waterbury	
	Net Assignable Square Feet	% of Total	Net Assignable Square Feet	% of Total	Net Assignable Square Feet	% of Total	Net Assignable Square Feet	% of Total	Net Assignable Square Feet	% of Total
Unclass. Areas	0	--	6,050	4.6	0	--	0	--	0	--
Classroom										
Facilities	12,762	31.0	15,821	12.0	10,455	18.7	2,550	10.1	12,181	25.1
Class Lab										
Facilities	6,464	15.7	4,755	3.6	5,955	10.6	5,066	20.0	4,762	9.8
Office										
Facilities	6,990	16.9	16,071	12.2	7,055	12.6	3,855	15.2	7,109	14.7
Study										
Facilities	5,273	12.8	10,335	7.8	18,843	33.7	2,360	9.3	10,286	21.2
Special Use										
Facilities	467	1.1	27,029	20.4	508	0.9	105	0.4	412	0.9
General Use										
Facilities	6,423	15.6	25,844	19.5	9,925	17.7	5,744	22.7	8,688	17.9
Supporting										
Facilities	0	--	11,198	8.5	1,452	2.6	1,398	5.5	762	1.6
Medical Care										
Facilities	174	0.4	0	--	0	--	0	--	0	--
Residential										
Facilities	0	--	4,270	3.2	0	--	2,288	9.0	0	--
Class Lab										
Facil. Serv.	2,290	5.5	4,794	3.6	1,812	3.2	1,319	5.2	2,043	4.2
Other Class										
Lab Facil.	180	0.4	4,538	3.4	0	--	669	2.6	2,233	4.6
Non-Class Lab										
Facilities	239	0.6	1,600	1.2	0	--	0	--	0	--
Non-Class Lab										
Facil. Serv.	0	--	0	--	0	--	0	--	0	--
Total	41,262	100.0	132,305 ⁴	100.0	56,005	100.0	25,354	100.0	48,476	100.0

⁴Not included here are 71,723 additional square feet of areas rented or leased out.

PROFESSIONAL SCHOOLS & INSTITUTES:

Functional Use Categories	Insurance & MBA-Hartford		School of Law		School of Social Work		Marine Sciences Avery Point		Marine Sciences Lab - Noank		Institute of Public Service Hartford	
	Net Assign. Square Feet	% of Total	Net Assign. Square Feet	% of Total	Net Assign. Square Feet	% of Total	Net Assign. Square Feet	% of Total	Net Assign. Square Feet	% of Total	Net Assign. Square Feet	% of Total
Unclass. Areas	0	--	0	--	0	--	0	--	0	--	0	--
Classroom												
Facilities	7,534	49.4	7,754	18.8	5,245	22.6	2,496	6.2	0	--	3,508	50.0
Class Lab												
Facilities	0	--	0	--	0	--	0	--	0	--	0	--
Office												
Facilities	3,972	26.0	11,665	28.4	8,666	37.4	11,047	27.2	1,078	12.9	2,905	41.4
Study												
Facilities	2,030	13.3	14,257	34.7	6,918	29.8	0	--	803	9.6	0	--
Special Use												
Facilities	0	--	0	--	700	3.0	0	--	0	--	0	--
General Use												
Facilities	1,120	7.4	7,475	18.1	1,304	5.6	209	0.5	0	--	603	8.6
Supporting												
Facilities	600	3.9	0	--	374	1.6	2,381	5.9	1,348	16.1	0	--
Medical Care												
Facilities	0	--	0	--	0	--	0	--	0	--	0	--
Residential												
Facilities	0	--	0	--	0	--	0	--	0	--	0	--
Class Lab												
Facil. Serv.	0	--	0	--	0	--	0	--	0	--	0	--
Other Class												
Lab Facil.	0	--	0	--	0	--	0	--	0	--	0	--
Non-Class Lab												
Facilities	0	--	0	--	0	--	11,171	27.5	2,798	33.5	0	--
Non-Class Lab												
Facil. Serv.	0	--	0	--	0	--	13,279	32.7	2,330	27.9	0	--
Total	15,256	100.0	41,151	100.0	23,207	100.0	40,583	100.0	8,357	100.0	7,016	100.0

OIR/DNK/eh
December, 1984

Source: Office of Facilities

The University of Connecticut
Storrs Campus
Assignable Square Feet
Fall 1984

College, School, Division		Assignable Sq. Ft.
Agriculture		345,934
Allied Health		13,411
Business		22,976
Education:		
E. O. Smith High School	98,227	
Sport & Leisure Studies	64,354	
All Other	31,554	
Total		194,135
Engineering		100,574
Family Studies		33,084
Fine Arts		87,069
Graduate Education & Research		19,771
Liberal Arts & Sciences:		
Dean's Office	5,628	
Anthropology	9,986	
Biobehavioral Sciences	32,251	
Biological Sciences	137,194	
Chemistry	61,095	
Communication Sciences	14,705	
Economics	7,762	
English	11,608	
Geography	3,431	
Geology and Geophysics	19,726	
History	8,903	
Journalism	1,876	
Linguistics	3,318	
Mathematics	10,430	
Modern & Classical Lang.	9,735	
Philosophy	4,366	
Physics	43,946	
Political Science	7,890	
Psychology	50,382	
Sociology	8,641	
Statistics	4,922	
Air ROTC	5,170	
Army ROTC Military Science	19,871	
Total		482,836
Nursing		10,967
Pharmacy		42,610
Department of Residential Life		1,243,923
All Other		1,460,200
Total Assignable Space		4,057,490

OIR/DNK/eh
December, 1984

Source: Office of Facilities

The University of Connecticut
Health Center
Facilities Data
Fall 1984

I. Total Acreage		151.24 acres
II.	<u>Number of Structures</u>	<u>Gross Sq. Ft.</u> <u>Net Assignable Sq. Ft.</u>
	A. Main Complex	1,150,000 580,960
	B. Outer Buildings (17)	51,280 47,237
	Total	<u>1,201,280</u> <u>628,197</u>
III.	<u>Room Use Categories</u>	<u>Net Assignable Sq. Ft.</u>
	A. Classroom Facilities	11,687
	B. Class Laboratories	34,212
	C. Special Class Laboratories	7,797
	D. Non-Class Laboratories	106,027
	E. Offices and Conference Rooms	127,256
	F. Study Facilities	21,146
	G. Audio-Visual Facilities	3,401
	H. Animal Facilities	22,871
	I. Assembly Facilities	4,735
	J. Food Services Facilities	20,229
	K. Lounges	1,936
	L. Merchandising Facilities	2,547
	M. Lockers	3,429
	N. Data Processing Facilities	2,978
	O. Trade Shops	13,534
	P. Storage and Warehousing Facilities	24,375
	Q. Vehicle Garages	5,276
	R. Health Care Facilities	214,761
	Total	<u>628,197</u>
IV.	<u>Distribution by School, Program</u>	<u>Net Assignable Sq. Ft.</u>
	A. Medical School	193,745
	B. Dental School	98,138
	C. Hospital	214,761
	D. Other: Library	26,838
	Center for Laboratory Animal Care	22,737
	Auditoria - Jointly Used	9,950
	Finance, Physical Plant, Public Safety	42,499
	All Other - Administrative and Support	19,529
	Total	<u>628,197</u>

OIR/DLK/eh
December, 1984

Source: Health Center's Department of Facilities Planning and Analysis.

The University of Connecticut
(excluding Health Center)
Balance Sheet
June 30, 1984

	FUNDS							
	Current		Endowment and Similar Funds	Loan Funds	Agency Funds	Plant		
	Unrestricted	Restricted				Unexpended	Funds for Retirement of Indebtedness	Investment in Plant
ASSETS								
Cash	\$ 6,764,994	\$1,535,992	\$ 61,301	\$ 17,228	\$ 114,178	\$	\$3,740,000	\$
Continuing Appropriations	77,502							
Investments	20,977,907	3,716,400	1,828,561	213,131	1,089,559			95,820
Accounts Receivable (less reserve of \$435,796)	2,617,985	3,495,941	2,877	489	56,292			
Loans Receivable				11,060,063				
Due from Other Funds	4,075,937							
Inventories	2,135,565							
Land								4,174,225
Non-Structural Improvements								18,101,978
Buildings								156,007,427
Equipment								91,435,293
Construction in Progress								4,170,715
Deferred Charges	54,736							
Unexpended Allotments						7,473,593		
Total Assets	36,704,626	8,748,333	1,892,739	11,290,911	1,260,029	7,473,593	3,740,000	273,985,458
LIABILITIES AND FUND BALANCES								
Liabilities:								
Accounts Payable	364,713	1,818		23	123,144			
Accrued Salaries	1,138,763	242,829						
Due to State of Conn.	9,631	157,691				1,114,108	260,589	33,034
Due to Other Funds		556,686	10,538	2,386	25,000		3,479,411	
Deposits Held in Custody for Others					1,111,885			
Bonds Payable								6,260,000
Deferred Income	3,134,785	911,000						
Total Liabilities	4,647,892	1,870,024	10,538	2,409	1,260,029	1,114,108	3,740,000	6,293,034
Fund Balances:								
Restricted:								
Federal Loan Funds				11,008,964				
Other Loan Funds				279,538				
Total Restricted		6,878,309	1,882,201	11,288,502	-0-	6,359,485	-0-	-0-
Unrestricted	32,056,734							
Net Investment in Plant								267,692,424
Total Fund Balances	32,056,734	6,878,309	1,882,201	11,288,502	-0-	6,359,485	-0-	267,692,424
Total Liabilities & Fund Balances	\$36,704,626	\$8,748,333	\$1,892,739	\$11,290,911	\$1,260,029	\$7,473,593	\$3,740,000	\$273,985,458

OIR/eh
December, 1984
Source: Accounting Office

The University of Connecticut
Health Center
Balance Sheet by Fund Group
June 30, 1984

	FUNDS							
	Current		Auxiliary Services	Clinical Programs	Endowment and Similar Funds	Loan	Plant	
	Unrestricted	Restricted					Unexpended	Investment in Plant
ASSETS								
Cash	\$ 564,473	\$2,784,245	\$ 257,841	\$-3,375,868	\$39,659	\$ 361,369	\$4,442,824	\$
Investments	850,000	5,600,000						
Receivables	23,406	66,500	4,533,223	13,537,507		2,032,213		
Due from Other Funds			373,428	331,768				
Inventories	672,871		160,958	849,179				
Prepaid Expenses				336,430				
Authorized Future Borrowing							734,400	
Unallotted Appropriations							32,731	
Land								883,459
Buildings								111,812,514
Non-Structural Improvements								5,196,919
Construction in Progress								322,709
Equipment			371,778					42,818,411
Total Assets	\$2,110,750	\$8,450,745	\$5,697,228	\$11,679,016	\$39,659	\$2,393,582	\$5,209,955	\$161,034,012
LIABILITIES AND FUND BALANCES								
Accounts Payable	\$	\$ 17,900	\$ 659,395	\$ 9,234,671	\$	\$	\$	\$
Deferred Income	77,275		154,206					
Due to Other Funds		22,022	289,668	383,144				
Due to Other Agencies		364,695					62,786	
Fund Balances:								
Restricted:								
Federal Loan Funds						1,378,124		
Other Loan Funds						1,015,458		
Total Restricted		8,046,128			39,659	2,393,582	5,147,169	
Unrestricted	2,033,475		4,593,959	2,061,201				
Net Investment in Plant								161,034,012
Total Fund Balance	2,033,475	8,046,128	4,593,959	2,061,201	39,659	2,393,582	5,147,169	161,034,012
Total Liabilities and Fund Balance	\$2,110,750	\$8,450,745	\$5,697,228	\$11,679,016	\$39,659	\$2,393,582	\$5,209,955	\$161,034,012

OIR/eh
December, 1984

Source: The University of Connecticut Health Center

The University of Connecticut
(excluding Health Center)
Statement of Current Funds Revenues,
Expenditures and Other Changes

	Unrestricted	Restricted	Totals	
			For the Year Ended June 30, 1984	1983
REVENUES				
Fees and Tuition	\$ 34,419,582	\$	\$ 34,419,582	\$ 30,275,977
Federal Appropriations		3,216,985	3,216,985	4,405,590
State Appropriations	87,967,814		87,967,814	79,787,891
Federal Grants and Contracts	4,244,584	18,747,427	22,992,011	19,451,990
State Grants and Contracts	810,926	425,862	1,236,788	1,659,680
Local Grants and Contracts	1,484	9,392	10,876	8,650
Private Gifts, Grants and Contracts	3,266,119	6,147,829	9,413,948	7,198,760
Endowment Income		387,792	387,792	383,621
Sales and Services of Educational Activities	4,391,424		4,391,424	4,165,415
Sales and Services of Auxiliary Services	29,647,856		29,647,856	25,051,983
Other Sources	2,338,736	578,021	2,916,757	2,726,689
Total Current Revenues	167,088,525	29,513,308	196,601,833	175,116,246
EXPENDITURES AND MANDATORY TRANSFERS				
Educational and General:				
Instruction	55,633,900	3,650,730	59,284,630	54,170,680
Research	11,800,395	14,526,663	26,327,058	22,176,575
Public Service	4,745,966	3,713,545	8,459,511	7,702,647
Academic Support	21,225,520	122,849	21,348,369	18,589,432
Student Services	8,928,246	1,624,365	10,552,611	9,870,326
Institutional Support	17,242,806	1,232,807	18,475,613	17,585,561
Operation and Maintenance of Plant	15,838,700	69,397	15,908,097	13,938,859
Independent Operations	450,586	1,153	451,739	573,431
Scholarships and Fellowships	4,410,411	4,571,799	8,982,210	8,035,782
Total Educational and General Expenditures	140,276,530	29,513,308	169,789,838	152,643,293
Mandatory Transfers for:				
Loan Fund Matching Grant	30,000		30,000	30,000
Work Study Matching Grant	229,000	(229,000)		
Total Educational and General	140,535,530	29,284,308	169,819,838	152,673,293
Auxiliary Services:				
Expenditures	19,733,948		19,733,948	18,237,973
Mandatory Transfers for Retirement of Indebtedness	1,080,806		1,080,806	1,436,610
Total Auxiliary Services	20,814,754	-0-	20,814,754	19,674,583
Total Expenditures and Mandatory Transfers	161,350,284	29,284,308	190,634,592	172,347,876
OTHER TRANSFERS AND ADDITIONS/(DEDUCTIONS)				
Excess of Restricted Receipts over transfers to Revenues				
		678,063	678,063	
Transfers from:				
Unrestricted Funds		135,483	135,483	
Endowment Principal	46		46	3,514
Plant Funds				140,014
Transfers to:				
Loan Funds		(115)	(115)	(121)
Endowment Principal		(21,248)	(21,248)	
Restricted Funds	(135,483)		(135,483)	
Plant Funds				(246,616)
Total other Transfers and Additions (Deductions)	(135,437)	792,183	656,746	(103,209)
Net Increase in Fund Balances	\$ 5,602,804	\$ 1,021,183	\$ 6,623,987	\$ 2,665,161

OIR/eh
December, 1984
Source: Accounting Office

The University of Connecticut
Health Center
Statement of Current Funds Revenues,
Expenditures and Other Changes

					Totals	
	Unrestricted	Restricted	Auxiliary Enterprises	Clinical Programs	For the Year Ended June 30, 1984	1983
REVENUES						
Student Fees and Tuition	\$ 1,030,819	\$	\$ 1,474,264	\$	\$ 2,505,083	\$ 1,855,368
Governmental Approp.	33,224,791				33,224,791	30,568,820
Endowment Income		1,439			1,439	5,221
Sponsored Research						-0-
Governmental		16,782,630			16,782,630	16,076,445
Non-Governmental		2,586,306			2,586,306	2,271,074
Other Sponsored Programs						
Governmental		1,091,097			1,091,097	1,865,198
Non-Governmental		838,188			838,188	1,541,577
Student Aid		1,285,579			1,285,579	1,380,449
Clinical Programs				47,643,359	47,643,359	44,644,580
Auxiliary Services			8,908,947		8,908,947	7,121,964
Medical Group Services			14,091,353		14,091,353	11,909,985
Other Sources	60,879				60,879	44,828
Total Revenues	34,316,489	22,585,239	24,474,564	47,643,359	129,019,651	119,285,509
EXPENDITURES						
Non-Functional	28,890		15,135		44,025	50,292
Instruction	15,690,221	3,145,436	4,325,608		23,161,265	20,805,500
Organized Research		14,928,813			14,928,813	13,193,176
Public Services	1,563,043	207,914	14,290,936	51,060,002	67,121,895	60,875,986
Academic Support	2,487,954	214,326	1,517,536		4,219,816	3,688,695
Student Services			417,588		417,588	387,856
Institutional Support	11,437,669	1,684,109	2,450,618		15,572,396	13,158,923
Independent Operations	-36		194,012		193,976	141,280
Scholarships & Fellowships	107,423	1,365,748			1,473,171	1,456,515
Total Expenditures	31,315,164	21,546,346	23,211,433	51,060,002	127,132,945	113,758,223
TRANSFERS						
To:						
Loan Funds	490		142,530		143,020	136,737
Clinical Programs Fund	2,428,784				2,428,784	2,177,636
Student Aid					-0-	68,771
Auxiliary Services Fund					-0-	902,500
Dean's Discretionary Fund					-0-	344
Plant Funds				-514,180	-514,180	-830,257
Petty Cash Fund		30,000			30,000	11,500
Unrestricted Fund Reserve	-26,372				-26,372	72,333
Auxiliary Services Fund Reserve			1,085,584		1,085,584	742,267
From:						
Unrestricted Funds				2,428,784	2,428,784	3,080,136
Restricted Fund Reserve		-1,071,902			-1,071,902	-3,781,648
Auxiliary Services Fund					-0-	67,771
Loan Funds					-0-	500
Net Transfers	-2,402,902	-1,101,902	-1,228,114	2,942,964	-1,789,954	-3,914,072
Excess of Current Revenues Over Expenditures and Transfers	\$ 598,423	\$ -63,009	\$ 35,017	\$ -473,679	\$ 96,752	\$1,613,214

OIR/eh

December, 1984

Source: The University of Connecticut Health Center

The University of Connecticut
(excluding Health Center)
Summary of Changes in Investment in Plant
For the Year Ended June 30, 1984

	Acres	Value July 1, 1983	Additions	Deductions	Value June 30, 1984
Land	3,967	\$ 4,174,225	\$	\$	\$ 4,174,225
Buildings		157,285,820	247,430	(1,525,823)	156,007,427
Non-Structural Improvements		16,736,220	1,365,758	-0-	18,101,978
Equipment		86,602,894	4,832,399	-0-	91,435,293
Construction in Progress:					
Buildings		2,830,869	1,772,505	(474,026)	4,129,348
Non-Structural Improvements		784,376	487,533	(1,230,542)	41,367
Investment in Plant, July 1983		<u>\$3,615,245</u>			
Additions			<u>\$2,260,038</u>		
Deductions				<u>\$(1,704,568)</u>	
Investment in Plant, June 30, 1984					<u>\$4,170,715</u>
LAND DISTRIBUTION -JUNE 30, 1984					
<u>Location</u>	<u>Acres</u>	<u>Book Value</u>			
Center for Insurance Education & Research and MBA - Hartford	3	\$ 18,762			
Cooperative Extension Service:					
Former Hartford County Extension - Hartford	-	1,468			
Middlesex County Extension - Haddam	6	16,955			
Windham County Extension - Brooklyn	6	2,995			
Greater Hartford Campus	58	572,492			
University of Connecticut at Hartford					
School of Law					
School of Social Work					
Holcomb Property - Granby	332	332,430			
Bowen-Richardson Property - Woodstock	120	107,143			
Lee Farm - Coventry	91	14,966			
Whitmore Property - Madison	5	4,000			
University of Connecticut at Storrs	3,003	1,874,169			
University of Connecticut at Avery Point and Institute of Marine Sciences					
Avery Point	73	283,000			
Noank	1	8,440			
University of Connecticut at Stamford	34	102,770			
University of Connecticut at Torrington	191	64,000			
University of Connecticut at Waterbury	6	53,885			
Other					
Former Hartford Campus - Hartford	17	90,345			
Hartford Seminary Foundation Property - Hartford	20	617,369			
Former School of Social Work - Hartford	1	9,036			
Total	<u>3,967</u>	<u>\$4,174,225</u>			

OIR/eh
December, 1984
Source: Accounting Office

The University of Connecticut
(excluding Health Center)
1985-86 Capital Budget Recommendations

Project	Campus	Unit Request	DHE Recommendation	OPM Recommendation
<u>ENERGY CONSERVATION/HANDICAPPED ACCESS</u>				
Energy Conservation Projects ¹	Various	\$ 500,000	\$ 500,000	\$ 500,000
Remove Architectural Barriers ¹	Various	1,299,000	1,299,000	1,300,000
Solid Waste Disposal/Heat Recovery Fac. ¹	Storrs	3,805,000	2	2
	Sub-total	5,604,000	1,799,000	1,800,000
<u>RENOVATIONS</u>				
Renovate Horticultural Facilities	Storrs	375,000	375,000	-0-
Marine Research Facility	Groton	500,000	500,000	-0-
Improvements and Renovations ¹	Various	1,250,000	1,250,000	1,000,000
Telecommunications/Computer Wiring-Bldgs ¹	Storrs	600,000	600,000	600,000
Laboratory Renovations ¹	Storrs	1,294,000	1,294,000	750,000
Facilities Restoration ¹	Various	3,000,000	3,000,000	2,000,000
Renovate Drama-Music Building	Storrs	920,000	920,000	-0-
Renovate Chemistry Building	Storrs	2,447,000	2,447,000	250,000
Renovate and Expand Technical Services	Storrs	450,000	450,000	450,000
Dorm Renovations -Deferred Maintenance	Storrs	2,000,000 ³	2,000,000 ³	-0-
Renovate and Expand Utilities ¹	Various	1,000,000	1,000,000	500,000
	Sub-total	13,836,000	13,836,000	5,550,000
<u>NEW FACILITIES</u>				
Student Recreation & Athletic Facility ¹	Storrs	897,000	897,000	900,000
Office of Facilities Bldgs. ¹	Storrs	1,470,000	1,470,000	-0-
Music Building	Storrs	765,000	-0- ⁴	-0-
Avian Disease Research Facility	Storrs	250,000	250,000	-0-
Facilities Landscape Garage	Htf'd.	160,000	160,000	-0-
Addition to Biobehavioral Building No.4 ¹	Storrs	3,855,000	3,855,000	-0-
	Sub-total	7,397,000	6,632,000	900,000
<u>EQUIPMENT</u>				
Telecommunications Study	Storrs	1,070,000	200,000 ⁵	-0-
Computer Cnt-Uninterruptable Power Supply	Storrs	500,000	500,000	70,000
	Sub-total	1,570,000	700,000	70,000
	UNIT TOTAL	\$28,407,000	\$22,967,000	\$8,320,000

OIR/DLK/dlk/December/1984

¹Included in Higher Education Five-Year Facilities Plan FY 84-89.

²The est. cost of this project has incr. signif. over the past several years & the latest cost est. provided by the University is \$6,500,000. Given the increasing costs, OPM, DEP, DHE and the Univ., agreed in the Spring of 1984 to undertake additional economic feasibility and engineering studies to examine the cost benefits of the project as currently configured. Studies will also examine the merits of developing a larger facil. for regional use & methods of financing the development of the facil. through priv. resources.

³Self-liquidating bond funds.

⁴It is recommended that this project be deferred pending completion and review of the findings of the long-range master plan presently underway at the University.

⁵The University estimates the cost of developing a campuswide telecommunications system at \$20,000,000, & requested the authoriz. of bond funds to design the first phase of the project as well as acquire approp. switching equip. To date, while there has been a number of discussions relating to types of systems, their configuration & the equipment involved, no detailed technical or economic analysis has been prepared to fully review the need, cost & appropriateness of the project. The DHE staff supports the concept of up-to-date communication systems at all institutions, however, recommends that \$200,000 be authorized to fund the studies and analysis necessary to develop the data and review alternatives prior to the authoriz. of funds for the purchase & installation of any hardware or system support facilities.

Source: Office of Facilities

The University of Connecticut
Health Center
1985-86 Capital Budget Recommendations

Project	Unit Request	BOG Recommendation
<u>Energy Conservation/Handicapped Access</u>	---	---
<u>Renovations</u>		
Sprinklers	\$1,000,000	\$1,000,000
Renovations to Existing Facilities	500,000	500,000
<u>New Facilities</u>		
Extend Existing Research Building	200,000	-0-
Magnetic Resonance Imaging Facility	400,000	400,000
New Inpatient Hospital Tower	250,000	-0-
Expansion of Clinical Building	100,000	-0-
Addition of Freight Elevator	205,000	205,000
<u>Equipment</u>		
Academic Research Equipment	150,000	-0-
Clinical Equipment	500,000	500,000
Total	\$3,305,000	\$2,605,000

OIR/DLK/eh
January, 1985

Included in Dept. of Higher Education Five-Year Facilities Plan FY 82-87

Source: The University of Connecticut Health Center

The University of Connecticut
Awards and Donations
July 1, 1983 to June 30, 1984

	Accumulations		
	<u>Storrs</u>	<u>Health Center</u>	<u>Total University</u>
	<u>1983/84</u>	<u>1983/84</u>	<u>1983/84</u>
As of June 30	\$19,769,778	\$21,716,901	\$41,486,679
I. Research Projects	12,646,709	19,212,673	31,859,382
II. Scholarships & Fellowships	3,444,293	109,143	3,553,436
III. Traineeships	1,020,771	1,223,720	2,244,491
IV. Educational Related Programs	2,225,444	1,050,296	3,275,740
V. Gifts and Donations - Unrestricted	432,561	121,069	553,630
Total	\$19,769,778	\$21,716,901	\$41,486,679

OIR/eh
October, 1984

Source: The Office of Grants and Contracts Administration.

The University of Connecticut
(excluding Health Center)
Budget Summary - All Funds

<u>Program</u>	<u>1982/83 Actual</u>	<u>1983/84 Estimated</u>	<u>1984/85 Estimated</u>	<u>1985/86 Requested</u>
<u>Academic Affairs</u>				
College of Agriculture and Natural Resources	\$ 13,579,000	\$ 14,996,000	\$ 15,735,000	\$ 16,840,000
School of Business	5,281,000	5,986,000	6,227,000	6,753,000
School of Education	6,066,000	6,453,000	6,565,000	7,067,000
School of Engineering	5,839,000	6,512,000	6,750,000	7,256,000
School of Family Studies	1,208,000	1,379,000	1,366,000	1,460,000
School of Fine Arts	3,197,000	3,487,000	3,470,000	3,706,000
College of Liberal Arts and Sciences	27,326,000	30,064,000	30,695,000	32,948,000
Avery Point Regional Campus	1,080,000	1,121,000	1,108,000	1,209,000
Hartford Regional Campus	1,301,000	1,470,000	1,482,000	1,582,000
Stamford Regional Campus	1,264,000	1,426,000	1,409,000	1,511,000
Torrington Regional Campus	417,000	426,000	401,000	425,000
Waterbury Regional Campus	976,000	1,096,000	1,066,000	1,134,000
School of Law	3,159,000	3,554,000	3,745,000	3,941,000
School of Social Work	3,882,000	4,117,000	4,221,000	4,555,000
Division of Continuing Education	6,249,000	6,621,000	7,081,000	7,605,000
University Library - Storrs	3,480,000	4,082,000	4,550,000	4,883,000
Educational Centers	5,967,000	6,301,000	6,507,000	7,011,000
Academic Administration	1,759,000	2,083,000	2,110,000	2,234,000
Total Academic Affairs	92,030,000	101,174,000	104,488,000	112,120,000
<u>Health Affairs</u>				
School of Allied Health	868,000	1,126,000	1,187,000	1,281,000
School of Nursing	1,593,000	1,589,000	1,635,000	1,759,000
School of Pharmacy	2,776,000	2,555,000	2,655,000	2,848,000
Division of Health Services	2,056,000	2,172,000	2,335,000	2,510,000
Total Health Affairs	7,293,000	7,442,000	7,812,000	8,398,000
<u>Graduate Education and Research</u>				
Graduate Education	4,836,000	5,119,000	5,315,000	5,814,000
Total Graduate Education and Research	4,836,000	5,119,000	5,315,000	5,814,000
<u>Student Affairs</u>				
Residential Life	13,522,000	14,353,000	15,429,000	16,586,000
Student Affairs Administration	3,440,000	3,797,000	4,043,000	4,332,000
Total Student Affairs	16,962,000	18,150,000	19,472,000	20,918,000
<u>Finance and Administration</u>				
Office of Facilities	7,702,000	8,101,000	8,568,000	9,073,000
Facilities Restoration Program	661,000	470,000	1,904,000	1,900,000
Division of Public Safety	3,146,000	3,257,000	3,442,000	3,722,000
Division of Information Services				
Management	4,536,000	5,925,000	6,594,000	7,434,000
Energy	10,004,000	10,827,000	11,537,000	12,495,000
General Finance and Administration	6,449,000	7,285,000	8,039,000	8,543,000
Total Finance and Administration	32,498,000	35,865,000	40,084,000	43,167,000
<u>Executive Administration</u>				
Division of Athletics	3,240,000	3,627,000	3,898,000	4,189,000
Executive Administration	2,950,000	3,331,000	3,109,000	3,315,000
Total Executive Administration	6,190,000	6,958,000	7,007,000	7,504,000
<u>Student Financial Aid</u>				
Financial Aid	7,919,000	9,548,000	9,870,000	11,129,000
Total Student Financial Aid	7,919,000	9,548,000	9,870,000	11,129,000
<u>Undistributed Charges</u>				
Logistical Support	1,843,000	3,054,000	4,401,000	5,819,000
Collective Bargaining	110,000	205,000	5,420,000	6,266,000
Total Undistributed Charges	1,953,000	3,259,000	9,821,000	12,085,000
<u>New Facilities</u>				
New Program	0	0	0	200,000
Total New Facilities	0	0	0	200,000
TOTAL	\$169,681,000	\$187,515,000	\$203,869,000	\$221,335,000

OIR/eh
October, 1984

Source: The University of Connecticut Program Budget, 1985-86.

The University of Connecticut
(excluding Health Center)
Budget Summary - General and Tuition Funds

<u>Program</u>	<u>1982/83 Actual</u>	<u>1983/84 Estimated</u>	<u>1984/85 Estimated</u>	<u>1985/86 Requested</u>
<u>Academic Affairs</u>				
College of Agriculture and Natural Resources	\$ 6,457,000	\$ 6,997,000	\$ 7,131,000	\$ 7,600,000
School of Business	2,718,000	2,930,000	2,940,000	3,223,000
School of Education	3,355,000	3,676,000	3,581,000	3,858,000
School of Engineering	4,525,000	5,087,000	5,219,000	5,611,000
School of Family Studies	1,030,000	1,147,000	1,118,000	1,194,000
School of Fine Arts	2,883,000	3,140,000	3,096,000	3,306,000
College of Liberal Arts and Sciences	21,215,000	23,096,000	23,208,000	24,902,000
Avery Point Regional Campus	677,000	707,000	663,000	731,000
Hartford Regional Campus	1,268,000	1,408,000	1,416,000	1,511,000
Stamford Regional Campus	1,210,000	1,357,000	1,336,000	1,432,000
Torrington Regional Campus	410,000	417,000	392,000	416,000
Waterbury Regional Campus	959,000	1,072,000	1,040,000	1,107,000
School of Law	2,309,000	3,069,000	3,224,000	3,381,000
School of Social Work	1,613,000	1,764,000	1,694,000	1,837,000
Division of Continuing Education	524,000	664,000	677,000	723,000
University Library - Storrs	3,242,000	3,734,000	4,177,000	4,482,000
Educational Centers	1,955,000	2,026,000	1,913,000	2,074,000
Academic Administration	1,641,000	1,758,000	1,759,000	1,857,000
Total Academic Affairs	57,991,000	64,049,000	64,584,000	69,245,000
<u>Health Affairs</u>				
School of Allied Health	741,000	749,000	781,000	845,000
School of Nursing	1,138,000	1,223,000	1,240,000	1,336,000
School of Pharmacy	1,364,000	1,536,000	1,562,000	1,671,000
Total Health Affairs	3,243,000	3,508,000	3,583,000	3,852,000
<u>Graduate Education and Research</u>				
Graduate Education	2,391,000	2,639,000	2,648,000	2,952,000
Total Graduate Education and Research	2,391,000	2,639,000	2,648,000	2,952,000
<u>Student Affairs</u>				
Student Affairs Administration	729,000	830,000	855,000	905,000
Total Student Affairs	729,000	830,000	855,000	905,000
<u>Finance and Administration</u>				
Office of Facilities	7,147,000	8,066,000	8,530,000	9,033,000
Facilities Restoration Program	661,000	470,000	1,904,000	1,900,000
Division of Public Safety	2,024,000	2,113,000	2,213,000	2,400,000
Division of Information Services				
Management	4,150,000	5,315,000	5,936,000	6,727,000
Energy	5,569,000	6,158,000	6,517,000	7,100,000
General Finance and Administration	3,581,000	4,267,000	4,796,000	5,056,000
Total Finance and Administration	23,132,000	26,389,000	29,896,000	32,216,000
<u>Executive Administration</u>				
Executive Administration	1,495,000	1,898,000	1,570,000	1,660,000
Total Executive Administration	1,495,000	1,898,000	1,570,000	1,660,000
<u>Student Financial Aid</u>				
Financial Aid	1,788,000	2,733,000	4,295,000	5,059,000
Total Student Financial Aid	1,788,000	2,733,000	4,295,000	5,059,000
<u>Undistributed Charges</u>				
Logistical Support	246,000	626,000	1,789,000	3,012,000
Collective Bargaining	110,000	205,000	5,420,000	6,266,000
Total Undistributed Charges	356,000	831,000	7,209,000	9,278,000
<u>New Facilities</u>				
New Program	0	0	0	200,000
Total New Facilities	0	0	0	200,000
TOTAL	\$91,125,000	\$102,877,000	\$114,640,000	\$125,367,000

OIR/eh
October, 1984

Source: The University of Connecticut Program Budget, 1985-86.

The University of Connecticut
Health Center
Program Budget Summary - All Funds
(Excluding Uncas-on-Thames Hospital)

	Actual 1981-82	Actual 1982-83	Estimated 1983-84	Estimated 1984-85	Requested 1985-86
School of Medicine	\$15,324,037	\$ 15,905,349	\$ 18,591,169	\$ 18,916,871	\$ 19,591,742
School of Dental Medicine	8,754,142	9,734,065	10,524,677	11,278,766	\$11,912,189
Basic Science Departments	9,365,108	9,507,070	10,630,800	11,562,565	11,999,786
Library	966,427	1,141,184	1,300,207	1,312,646	1,501,816
Physical Plant	6,780,433	7,140,526	8,267,876	9,349,946	9,946,162
Center Administrative Services	3,882,838	4,558,328	5,897,140	5,972,866	6,352,657
Center Educational Support Services	2,620,062	3,268,077	4,171,987	4,293,810	4,861,623
Clinical Programs	60,833,940	65,122,967	72,711,086	77,091,951	86,956,617
Endowed Chair Challenge Match	---	---	---	---	1,000,000
Total Expenditures	\$108,526,987	\$116,377,566	\$132,094,942	\$139,779,421	\$154,122,592

OIR/DLK/eh
January, 1985

Source: The University of Connecticut Health Center Program Budget, 1985-86.

The University of Connecticut
Health Center
Program Budget Summary - General Fund & Tuition Fund
(Excluding Uncas-on-Thames Hospital)

	Actual 1981-82	Actual 1982-83	Estimated 1983-84	Estimated 1984-85	Requested 1985-86
School of Medicine	\$ 6,679,843	\$ 7,360,698	\$ 9,325,041	\$ 9,346,031	\$ 9,638,012
School of Dental Medicine	3,624,787	5,257,574	5,668,383	6,163,706	6,515,559
Basic Science Departments	3,075,197	3,308,787	3,487,628	4,055,080	4,109,121
Library	865,690	988,601	1,109,003	1,178,122	1,362,816
Physical Plant	6,329,542	6,668,593	6,735,339	7,735,646	8,232,762
Center Administrative Services	2,450,156	2,916,881	3,701,356	3,421,104	3,613,357
Center Educational Support Services	1,188,123	1,306,295	1,710,403	1,690,804	2,083,323
Clinical Programs Subsidy	4,580,136	3,080,136	2,428,784	2,979,650	6,934,462
Poison Information Center	66,683	115,810	135,929	146,050	182,655
Endowed Chair Challenge Match	---	---	---	---	1,000,000
Total Expenditures	\$28,860,157	\$31,003,375	\$34,301,866	\$36,716,193	\$43,672,067

OIR/DLK/eh
January, 1985

Source: The University of Connecticut Health Center Program Budget, 1985-86.

The University of Connecticut
Total University
Student Financial Aid
1981 - 1984

Type of Aid	<u>1981-82</u>		<u>1982-83</u>		<u>1983-84</u>	
	Dollars	# Students	Dollars	# Students	Dollars	# Students
<u>Loan</u>						
GSL (F)	\$23,714,419	11,047	\$16,715,738	6,794	\$15,218,993	6,284
NDSL (F)	915,216	1,786	1,409,197	2,275	1,646,030	2,375
	<u>24,629,635</u>	<u>12,833</u>	<u>18,124,935</u>	<u>9,069</u>	<u>16,865,023</u>	<u>8,659</u>
<u>Employment</u>						
Student Labor (S)	2,034,882	3,500	1,807,547	3,653	2,289,121	3,698
CMS (F)	1,008,056	1,663	1,040,293	1,619	1,310,296	1,578
	<u>3,042,938</u>	<u>5,163</u>	<u>2,847,840</u>	<u>5,272</u>	<u>3,599,417</u>	<u>5,276</u>
<u>Grant</u>						
Auxil. Fund (S)	1,265,878	1,665	1,233,756	962	1,500,120	1,302
Pell (F)	2,325,855	2,725	2,077,794	2,107	2,200,480	2,033
Grad. Aid ¹ (S)	1,247,896	1,407	1,695,728	1,294	2,288,914	1,691
Tuit. Remiss. (S)	926,600	1,915	977,430	1,929	1,340,849	1,907
Outside Schol. (O)	810,289	1,118	910,472	1,124	897,796	1,108
State Schol. (S, O)	460,004	998	523,900	1,069	576,414	1,035
SEOG (F)	456,668	788	546,015	795	398,577	517
Inside Schol. (I)	100,951	233	138,566	288	154,434	312
Nursing Grant (F)	17,875	57	-0-	-0-	-0-	-0-
	<u>7,612,016</u>	<u>10,896</u>	<u>8,103,661</u>	<u>9,568</u>	<u>9,357,584</u>	<u>9,905</u>
Total	\$35,284,589	28,892 ²	\$29,076,436	23,909 ²	\$29,822,024	23,840 ²
F = Federal S = State I = Institutional O = Other						

OIR/DLK/eh
November, 1984

Source: Student Financial Aid Office.

¹Does not include Graduate/Research Assistantship Stipends.

²Represents duplicated number of students, since some students receive a combination of awards.

The University of Connecticut
(excluding Health Center)
Fees - Fall Semester 1984

	Storrs		Regional	Social Work		Bach. of	Credit	MBA	Summer Session		Law	
	Grad	Undergrad	Campuses	Day	Cr. Ext.	General	Ext.	Off Campus	Grad	Undergrad	Day	Evening
Application Fee	\$ 25	\$ 20	\$ 20	\$ 20	\$	\$95	\$	\$ 20	\$	\$	\$ 30	\$ 30
Acceptance Deposit		150	150		60						100	100
General University Fee	221	221	1	180	80/cr	2	2	168/cr	75/cr.	60/cr.	260	
Room Deposit	140 ³	140 ³										
Health Service Fee	88	88		8								8 ⁴ optional
Tuition In-State	627	502	502	627							878	
Tuition Out-of-State	1,755	1,630	1,630	1,755							2,007	
Tuition Reg. Prog.	784	627	627	784							1,097	80/cr
Nonresident Fee		340	340									
Student Activity Fee	10			5					7	7	15	
Student Government Fee		8										
WHUS		2										
Student Union Fee		6.50										
Ct. Daily Campus Fee		1										
Deposit Account ⁶	50	50	50	50		50	50		50			
Coop. Bookstore Dep.	25	25	25	25		25		7				
Residence Hall Fee	727	615/652										
University Meals	573	573										
Student Operated Meals	V a r i e s											
Reinstatement Fee	50											
Late Fee	3/day	25	25									
Cont. Reg. Fee For:												
Masters Students -												
Thesis - Plan A	45								45			
Non-Thesis - Plan B	20								20			
Jr. Yr. Abroad		45										
Law School Abroad											70	
Doctoral Students	70								70			
Bach. of Gen. Studies						45						
Cooperative Education		45										
Sr. Citizen Audit Fee							15					
Bad check charge	15	15	15	15	15	15	15	15	15	15	15	15
Res. Yrly. Parking Fee	30	30										
Com. Yrly. Parking Fee	20	20										
Parking-Decal replace.	2	2										
Applied Music	50/cr	50/cr										

OIR/DLK/eh
October, 1984
Source: Bursar's Office

¹General University Fee at Stamford \$145.00, Hartford \$142, Torrington \$130, Waterbury \$150, Avery Point \$130.

²Flexible University Extension Fees equal to the prevailing prorated resident tuition and General University

Fees during the academic year as follows:

- a. for undergraduate courses (except at the Regional Campuses) and for all BGS students, the prevailing undergraduate schedule at Storrs;
- b. for undergraduate courses at the Regional Campuses, the prevailing undergraduate schedule at the Regional Campuses;
- c. for graduate courses and for mixed registration of a graduate and an undergraduate course, the prevailing graduate schedule.

³\$60 is non-refundable if cancellation received by July 15. Balance to be credited to Fee Bill if a continuing student thereafter \$140 is non-refundable.

⁴\$8.00 Health Service Fee at the Greater Hartford Campus, at Storrs mandatory for students required to pay the General University Fee. Other on a voluntary basis. Law School Health Service Fee is optional.

⁵Groton \$15.00, Hartford \$10.00, Stamford \$10.00, Torrington \$10.00, Waterbury \$10.00.

⁶A deposit of \$50.00 must be maintained by all students.

⁷A one-time refundable cooperative Bookstore payment of \$25.00 is required of all graduate and undergraduate students with the exception of: Health Center students in Farmington; students engaged in non-credit extension work; students registered solely for the summer sessions; non-degree students and students enrolled in the School of Law; MBA students in Hartford and Danbury.

The University of Connecticut
Health Center
Annual Fees, 1984-85

	Resident	Non-Resident
<u>Medical School</u>		
Fees	\$1,900.00	\$ 1,900.00
Tuition	3,600.00	8,150.00
	<hr/>	<hr/>
Total Medical School	\$5,500.00	\$10,050.00
 <u>Dental School</u>		
Fees	\$1,900.00	\$ 1,900.00
Tuition	3,800.00	8,450.00
	<hr/>	<hr/>
Total Dental School	\$5,700.00	\$10,350.00

OIR/DLK/eh
January, 1985

Source: The University of Connecticut Health Center.