

1982

Fact Book 1982-1983

Follow this and additional works at: https://opencommons.uconn.edu/upub_factbks

Recommended Citation

"Fact Book 1982-1983" (1982). *Fact Books*. 17.
https://opencommons.uconn.edu/upub_factbks/17

The University of Connecticut

FACT BOOK



1982-83

Office of Institutional Research

*The
University
of
Connecticut*

STORRS, CONNECTICUT 06268

OFFICE OF INSTITUTIONAL RESEARCH

January, 1983

The Office of Institutional Research receives many requests for statistical information, both current and historical, about the University of Connecticut. This Sixth Edition of our Fact Book is designed to meet many of the recurring requests.

If you have further questions, please contact Lois Torrence or Dottie Klein, Extension 4240. We welcome suggestions which will help us make future editions more useful to you.

TABLE OF CONTENTS

	Page
Fingertip Statistics	1
University Profile, 1982-83	2
Health Center Profile, 1982-83	3
Board of Trustees	4
Organizational Charts	5-10
Map of Statewide Services & Courses Offered	11
STUDENTS	
Enrollments	
Undergraduate Enrollment in Each School/College	
Selected Years, Fall 1960 to Fall 1982	12
Undergraduate Enrollment and Percent in Each School/College	
Selected Years, Fall 1960 to Fall 1982	13
Graduate and Professional Enrollment in Each School/College	
Selected Years, Fall 1960 to Fall 1982	14
Comparison of Fall 1981 and Fall 1982 Enrollment	15-16
Map of Currently Enrolled Students by Residence in Connecticut, Fall 1982	17
Undergraduate Student Enrollment by Residence, Fall 1981 and Fall 1982	18
Minority Student Enrollment, Fall 1982	19
Undergraduate Enrollment by School/College, by Minority, and by Male/Female, Fall 1982	20
Undergraduate Enrollment by School/College, by Major, by Class, and by Full-time/Part-time, Fall 1982	21-23
Regional Campuses Enrollment, by School, Fall Semesters 1977 to 1982	24-25
Summer Session Enrollment, Selected Years 1975-1982	26
Transfer Students, Fall 1975-1982	27
Age Distribution, Undergraduate Students, Fall 1982	28
Applied, Admitted, and Registered, Selected Years, 1975-1982	29
Profile of Entering Freshmen Classes	
Entering Freshmen Profile, Fall 1982	30
Mean SAT Scores & Class Rankings, Entering Freshmen, Selected Years, 1975-1982	31-32
Retention of Entering Freshmen	
By Location at Entrance	33
Degrees Conferred	
By Type of Degree, 1982-1982	34
Degrees Conferred by School/College, and by Type of Degree, Selected Years, 1970-1982	35-37
ALUMNI	
Alumni Geographic Distribution, as of November 1, 1982	38
Map of Alumni Distribution in Connecticut, as of November 1, 1982	39
Number of Alumni and Alumni Support, 1963-1982	40
COURSES	
Course Enrollments by Course Levels, Selected Years, Fall 1970 to Fall 1981	41
Course Enrollment Matrix, Fall 1982	42-46
Summary of Undergraduate Student Course Enrollments, Fall 1982	47
STAFF	
Staff Census, Fall 1982	48
Minority Staff Census, Full-time Employees by Sex and Ethnicity, Fall 1981	49
Number of Full-time Teaching Faculty, by School/College, Selected Years, Fall 1960 to Fall 1982	50
Tenure Status of Full-time Teaching Faculty, by School/College Affiliation, Selected Years, 1970-71 to 1982-83	51
Departmental Affiliation, Sex, and Tenure Status of the Full-time Teaching Faculty, 1982-83	52-53
Tenure Status of the Full-time Teaching Faculty, by Rank, Selected Years, 1970-71 to 1982-83	54
Full-time Teaching Faculty by Rank and Sex, with Percentage Distribution among Ranks, 1960-61 to 1982-83	55
Mean Salaries for Five Ranks of the Full-time Teaching Faculty, 1960-61 and 1963-64 to 1982-83	56
Distribution of 1982-83 Members of the Full-time Teaching Faculty by Sex, Age, and Years of Service	57
Age of Retirement of the Tenured Faculty in All Functions, 1972 to 1982	58
All Campus Summary for Academic Units, Program Profile, Fall 1979, Fall 1980, and Fall 1981	59
Report on Professional Staff in Academic Units, Fall Semester 1981	60
SPACE	
Physical Facilities by Location, Fall 1982	61
Space Distribution by Type of Structure, Fall 1982	62
Space Distribution by Functional Use, Storrs Campus, Fall 1982	63
Space Distribution by Functional Use, Regional Campuses, Professional Schools, and Institutes, Fall 1982	64
Assignable Square Feet, Fall 1982	65
Health Center Facilities Data, Fall 1982	66
FINANCE	
Balance Sheet (excluding Health Center), June 30, 1982	67
Health Center Balance Sheet, June 30, 1982	68
Statement of Current Fund Revenues, Expenditures and Other Changes (excluding Health Center)	69
Health Center Statement of Current Fund Revenues, Expenditures and Transfers	70
Summary of Changes in Investment in Plant for the Year Ended June 30, 1982	71
1983-84 Capital Budget Recommendations of the Board of Higher Education	72
Health Center 1983-84 Capital Budget Recommendations of the Board of Higher Education	73
Awards and Donations, July 1, 1981 to June 30, 1982	74
Budget Summary - All Funds (excluding Health Center)	75
Budget Summary - General and Tuition Funds	76
Health Center Program Budget Summary - All Funds	77
Health Center Program Budget Summary - General Fund & Tuition Fund	78
Student Financial Aid, 1980-81 and 1981-82	79
Fees (excluding Health Center), Fall Semester 1982	80
Health Center Annual Fees, 1982-83	81

THE UNIVERSITY OF CONNECTICUT
FINGERTIP STATISTICS
STORRS, REGIONAL CAMPUSES, AND PROFESSIONAL SCHOOLS

ENROLLMENT		Fall, 1960	Fall, 1970	Fall, 1980	Fall, 1981	Fall, 1982
Total Students		10,968	19,811	21,874	22,437	22,800
Full-time Students:						
Undergraduate		7,990	14,011	13,549	13,754	13,698
Graduate		902	2,270	2,348	2,393	2,196
Professional (Law)		300	377	426	438	425
Non-Degree -- Undergraduate		405	42	18	39	65
Graduate		320	130	19	34	24
Part-time Students:						
Undergraduate		---	334	863	965	1,146
Graduate		413	1,390	2,157	2,350	2,549
Professional (Law)		---	160	220	222	256
Non-Degree -- Undergraduate		246	717	897	963	1,261
Graduate		392	380	1,377	1,279	1,180
By School or College ¹ (excludes non-degree)						
Ratcliffe Hicks		112	107	133	115	90
Agriculture & Natural Resources		295	454	1,075	1,044	926
Allied Health		221	400	435	439	431
Business		1,260	1,793	3,522	3,496	3,455
Education (includes 6th year)		747	1,793	1,376	1,286	1,297
Engineering		1,392	1,678	2,139	2,336	2,401
Family Studies		264	622	464	425	424
Fine Arts		---	591	709	694	704
Liberal Arts & Sciences (including Biomedical)		4,152	9,615	7,302	7,785	7,911
Nursing		347	438	593	601	641
Pharmacy		428	436	535	493	439
Law		300	537	646	660	681
Social Work		87	285	470	469	463
General Studies		---	---	165	279	408
By Location ¹ (degree and non-degree students)						
Storrs		7,695	15,209	16,096	15,975	16,057
Regional Campuses:						
Avery Point		---	534	502	627	611
Hartford		788	1,135	941	1,105	1,181
Stamford		510	599	858	1,043	1,194
Torrington		137	326	171	236	259
Waterbury		594	783	501	599	617
Hartford: Law		304	538	646	660	681
Social Work		128	285	876	871	851
MBA		91	213	493	489	518
Stamford - MBA		---	265	455	487	487
Danbury -- MBA		---	---	205	212	209
Health Center - Biomedical		---	---	130	133	135
DEGREES AWARDED						
Bachelors		1,272	2,397	2,925	3,081	2,878
Masters		318	848	1,098	1,136	1,051
Doctoral		53	149	194	205	168
Law		63	97	210	168	179
STAFF						
Full-time Teaching Faculty		566	1,202	1,174	1,171	1,141
Full-time Teaching Equivalent		N/A	1,218	1,281	1,328	N/A
SPACE						
Assignable Square Feet - Storrs		1,335,000	2,935,951	4,048,881	4,050,340	4,051,296
Assignable Square Feet for Classroom & Lab Instruction - Storrs		291,200	317,713	368,666	363,194	362,721
FINANCE						
Total Current Funds Revenue for fiscal year ended 6/30:		\$16,955,824	65,098,004	132,982,397	147,731,753	158,592,794
From State Appropriations		8,163,304	34,131,975	69,442,975	76,693,923	74,662,289
From All Other		8,792,520	30,966,029	63,539,422	71,037,830	83,930,505
Total Current Funds Expenditure for fiscal year ended 6/30:		16,256,701	60,740,467	132,600,537	145,188,301	155,351,997
Education and General		9,784,688	47,871,437	114,650,820	124,491,976	136,227,056
All Other		6,472,013	12,869,210	17,949,717	20,696,325	19,124,941
HEALTH CENTER						
ENROLLMENT		Fall, 1960	Fall, 1970	Fall 1980	Fall, 1981	Fall, 1982
Dental Medicine		---	46	193	190	176
Medicine		---	95	340	345	340
Dental Residents		---	---	34	28	33
Medical Interns, Residents		---	---	300	263	279
DEGREES AWARDED						
Dental Medicine		---	---	43	44	44
Medicine		---	---	84	83	91
STAFF						
Full-time Teaching Faculty		---	118	300	275	236
FINANCE						
Total Current Funds Revenue for fiscal year ended 6/30: \$		---	12,713,093	75,483,340	94,931,826	109,501,990
From State Appropriations		---	6,540,823	28,660,353	32,184,082	34,337,201
All Other		---	6,172,270	46,822,987	62,747,744	75,164,789
Total Current Funds Expenditure for fiscal year ended 6/30:		---	12,165,413	82,974,849	96,265,070	107,258,851
Education and General		---	6,968,762	43,780,123	48,906,281	53,545,464
All Other		---	5,196,651	39,194,726	47,358,789	53,713,387

¹Includes Undergraduate, Graduate, full-time and part-time students.

The University of Connecticut
(excluding Health Center)
Profile
1982-83

Academic Structure:	We have 14 Schools and Colleges with 59 Academic Departments, offering 16 different kinds of degrees.
Academic Fields:	Undergraduates may major in 93 different fields. At the graduate level, students may earn Master's degrees in 69 areas, and may choose from among 67 specialities for the Ph.D. degree.
Alumni:	As of November 1, 1982 there are 80,651 alumni, with 64% of them living in Connecticut.
Admissions:	As of October 1, 1982, 13,614 undergraduate applications for admission were received, 8,257 persons were admitted, and there were 3,629 paid deposits.
Residence Halls:	We have 88 undergraduate and 3 graduate residences designed to accommodate 9,006 students.
Employees:	As of 11/1/82 we have 4,339 full-time employees: 1,956 women; 2,383 men; 1,221 faculty; 1,672 classified; 395 graduate assistants; and 945 other professionals.
Enrollment:	<p>For Fall, 1982, there are 13,606 undergraduate and graduate students enrolled on the Storrs campus who are Connecticut residents, and 2,258 who are non-residents.</p> <p>There are 9,222 students living on campus, and 6,642 commuting.</p>
Extended and Continuing Education:	During 1981-82, 12,750 people enrolled in statewide credit courses. Non-credit programs enrolled 4,692 in 342 course sections, administered in 19 Connecticut communities. 334 conferences and institutes were held and attended by 24,466 persons.
Fees:	In 1982-83, it cost an average undergraduate Connecticut student \$1,225 in tuition and fees, and \$2,250 for room and board to attend the University for one year.
Financial Aid:	<p>In 1981-82, approximately 16,000 students received \$35,284,589 through various programs of financial assistance.</p> <p>This total amount was composed of \$24,629,635 in educational loans, \$3,042,938 in various forms of student employment, and \$7,612,016 in grants and scholarships.</p>
Library:	As of 6/30/82, the University Library in Storrs has 1,411,017 volumes, 293,476 assignable square feet, and tables and chairs to accommodate 3,000 students. At all campus locations, University Libraries have a total of 1,902,006 volumes.
Physical Plant:	<p>As of Fall, 1982, we have 433 usable structures on the Storrs campus, with a total of 4,051,296 assignable square feet of floor space.</p> <p>The Storrs campus has 23 miles of roads; it has 92 miles of sidewalk to sand, 400 acres of lawn to mow, and over 50 acres of parking lots to serve 10,396 registered cars.</p>

The University of Connecticut
Health Center Profile
1982-83

<u>Enrollment</u>	<u>Medical</u>	<u>Dental</u>	<u>Other¹</u>	<u>Total</u>
Undergraduate	340	176		516
Graduate:				
Ph.D. Candidates			102 ²	102
Master of Community Health			61	61
Residents, Interns	279	33 ³		312
Certificates (Postgraduates)		27 ⁴		27
Master of Dental Science		(13) ⁵	1	1
Total	619	236	164	1,019
¹ Enrolled in the University's Graduate Program in Biomedical Sciences.				
² Includes 36 students pursuing doctoral degrees in Medical Sociology and Medical Anthropology.				
³ Includes four students enrolled in the Master of Dental Science Program.				
⁴ Includes nine students enrolled in the Master of Dental Science Program.				
⁵ Includes thirteen residents, interns and postgraduate students who are not counted in the total because they are already included above.				
<u>Paraprofessional Education</u>	<u>Medical</u>	<u>Dental</u>		<u>Total</u>
(Students in joint programs with Tunxis Community College)				
Dental Assistants		40		40
Dental Hygienists		46		46
(Students in joint programs with Quinnipiac College in Hamden)				
Nuclear Medicine Technologists	7			7
Total	7	86		93
<u>Continuing Education</u>	<u>Medical</u>	<u>Dental</u>		
Courses	46	35		
Credit Hours	1,240			
Persons Attending	3,032	990		
<u>Degrees Awarded</u>	<u>Medical</u>	<u>Dental</u>		<u>Total</u>
(for the years 1972-82)	666	323		989
<u>Patient Care</u>	<u>Admissions</u>	<u>Patient Visits</u>		
Ambulatory, Farmington		134,375		
Ambulatory, Hartford		43,832		
University Hospital	7,412 ⁶	37,041		
⁶ Excludes Newborns				
<u>Research</u>	<u>Government</u>	<u>Non-Government</u>		<u>Total</u>
	\$ 15,450,000	\$ 5,150,000		\$ 20,600,000
<u>Employees</u>				<u>Total</u>
Professional:				
Executive, Administrative, Managerial ⁷				55
Instruction/Research				492
Specialist/Support				723
Clerical Employees (classified employees)				843
Resident Dentists, Physicians and Post-doctoral Fellows				262
Total				2,375
⁷ Managerial redefined to include University Assistant Directors and Educational Directors.				
<u>Facilities</u>				
Acres: 151.24				
	<u>Gross Square Feet</u>	<u>Assignable Square Feet</u>		
Main Complex	1,150,000	580,960		
Outer Buildings	51,280	47,237		
Total	1,201,280	628,197		

Source: The University of Connecticut Health Center
OIR/DLK/eh - January 1983

The University of Connecticut
Board of Trustees
1982-83

MEMBERS

The Honorable William A. O'Neill, Governor of the State of Connecticut, *President ex officio*

Leonard E. Krogh, Commissioner of Agriculture and Natural Resources, *member ex officio*

Mark R. Shedd, Commissioner of Education, *member ex officio*

Appointed by the Governor

Otha N. Brown, Jr., *Secretary*

Andrew J. Canzonetti, *Chairman*

John W. Cunningham

Arthur P. D'Oliveira

Kevin V. Dowling

Richard F. Gamble

Albert J. Kleban

Louise B. Kronholm

Jeremiah J. Lowney, Jr.

Frank D. Rich, Jr., *Vice-chairman*

Charles Stroh

Francis M. White

Elected by Alumni

Elizabeth A. Bradlau

Joseph J. Crisco, Jr.

Elected by Students

Donald A. Cafero

Roland Richter

STANDING COMMITTEES

Budget and Finance Committee

Frank D. Rich, Jr., *Chairman*

Elizabeth A. Bradlau

Donald Cafero

Joseph J. Crisco, Jr.

Albert J. Kleban, *Vice-chairman*

Francis M. White

Health Affairs Committee

Jeremiah J. Lowney, Jr., *Chairman*

Arthur P. D'Oliveira

Kevin V. Dowling, *Vice-chairman*

Leonard E. Krogh

Charles Stroh

Joint Conference Committee

Jeremiah J. Lowney, Jr., *Chairman*

Arthur P. D'Oliveira

Kevin V. Dowling, *Vice-chairman*

Leonard E. Krogh

Charles Stroh

Community Relations Committee

Louise B. Kronholm, *Chairman*

Elizabeth Bradlau, *Vice-chairman*

Otha N. Brown, *ex officio*

Andrew J. Canzonetti, *ex officio*

John W. Cunningham, *ex officio*

Jeremiah J. Lowney, Jr., *ex officio*

Frank D. Rich, Jr., *ex officio*

Institutional Policy Committee

John J. Cunningham, *Chairman*

Otha N. Brown, Jr.

Richard F. Gamble

Louise B. Kronholm, *Vice-chairman*

Roland Richter

Mark R. Shedd

OTHER COMMITTEES AND REPRESENTATIVES

TAFS Committee Representatives

Otha N. Brown, Jr.

John J. Cunningham

Richard F. Gamble

Louise B. Kronholm

Roland Richter

Mark R. Shedd

Health Center Advisory Council Representatives

Jeremiah J. Lowney, Jr.

Charles Stroh

Hospital Consortium Committee Representative

Kevin V. Dowling

Leonard E. Krogh

Board of Higher Education Representative

Joseph J. Crisco, Jr.

Central Naugatuck Valley Region Higher Education Center Representative

Arthur P. D'Oliveira

Honorary Degree Committee Representatives

Andrew J. Canzonetti

Joseph J. Crisco, Jr.

Leonard E. Krogh

Francis M. White

Committee on Herds

Leonard E. Krogh

Charles Stroh

UConn Foundation Representatives

Elizabeth A. Bradlau

Louise B. Kronholm

Collective Bargaining Committee

Officers of the Board

Coordinating Council (University of Connecticut and Connecticut State Colleges) Representatives

Otha N. Brown, Jr.

Andrew J. Canzonetti

Frank D. Rich, Jr.

Ad hoc Committee on Administrative Salaries

Charles Stroh, *Chairman*

Andrew J. Canzonetti, *ex officio*

John W. Cunningham

Jeremiah J. Lowney, Jr.

Frank D. Rich, Jr.

University Medals Committee

Otha N. Brown, Jr.

Andrew J. Canzonetti

Joseph J. Crisco, Jr.

John W. Cunningham

Louise B. Kronholm

Jeremiah J. Lowney, Jr.

UCEPI Board of Directors Representatives

Andrew J. Canzonetti, *ex officio*

Frank D. Rich, Jr., *ex officio*

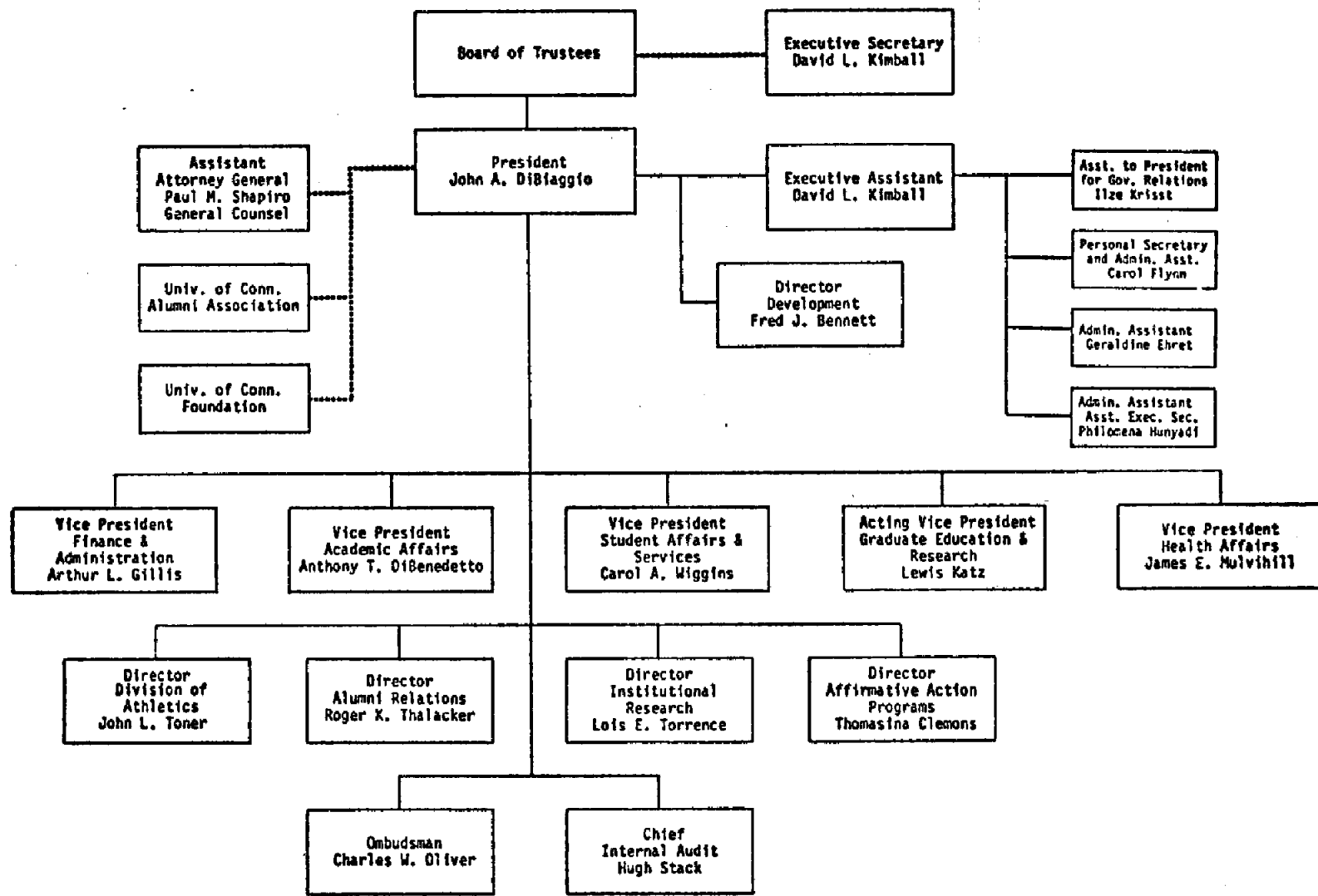

The University of Connecticut
Organizational Chart
Administrative
as of November 1, 1982

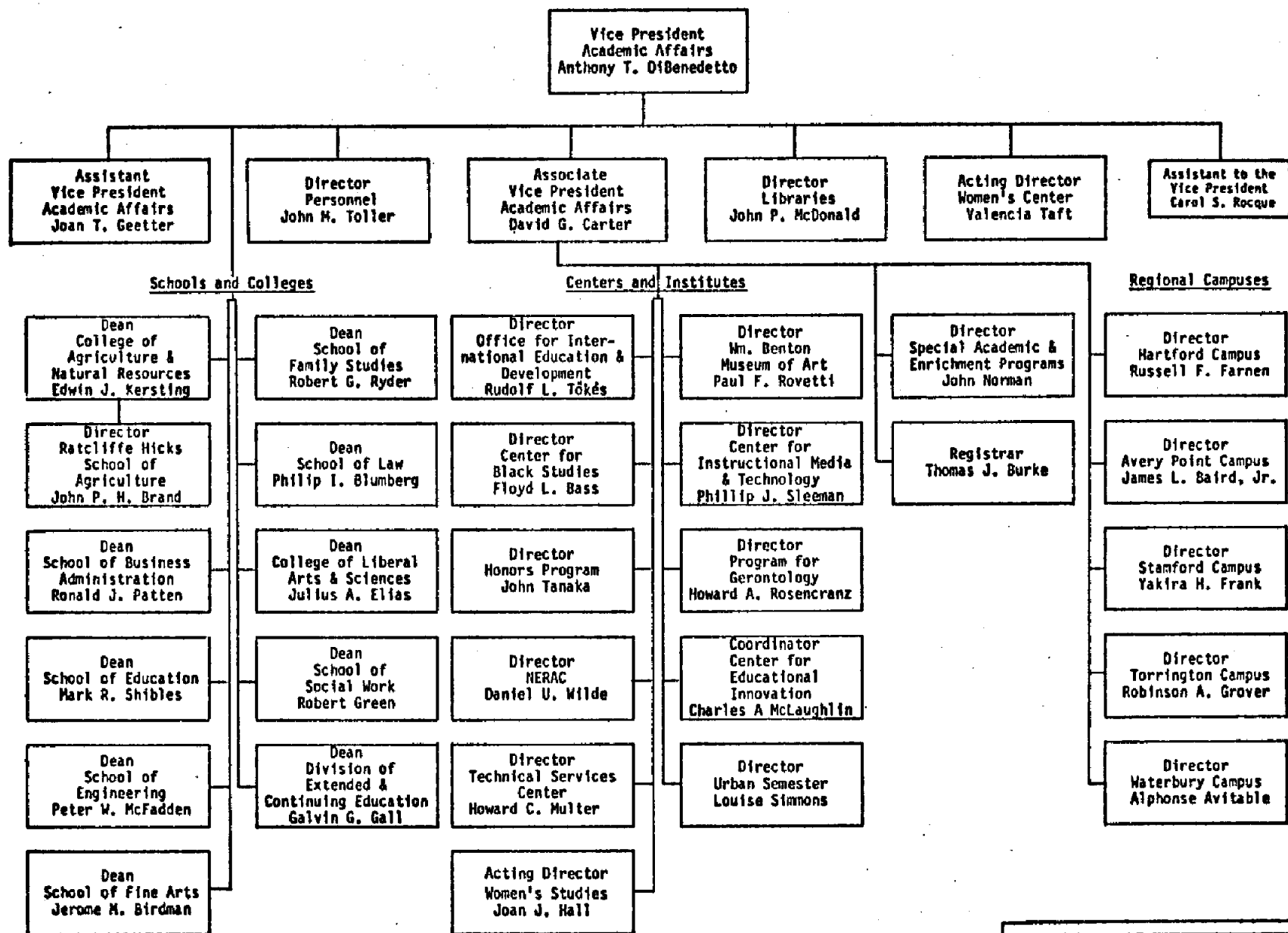

The University of Connecticut
Organizational Chart
Academic Affairs
as of November 1, 1982

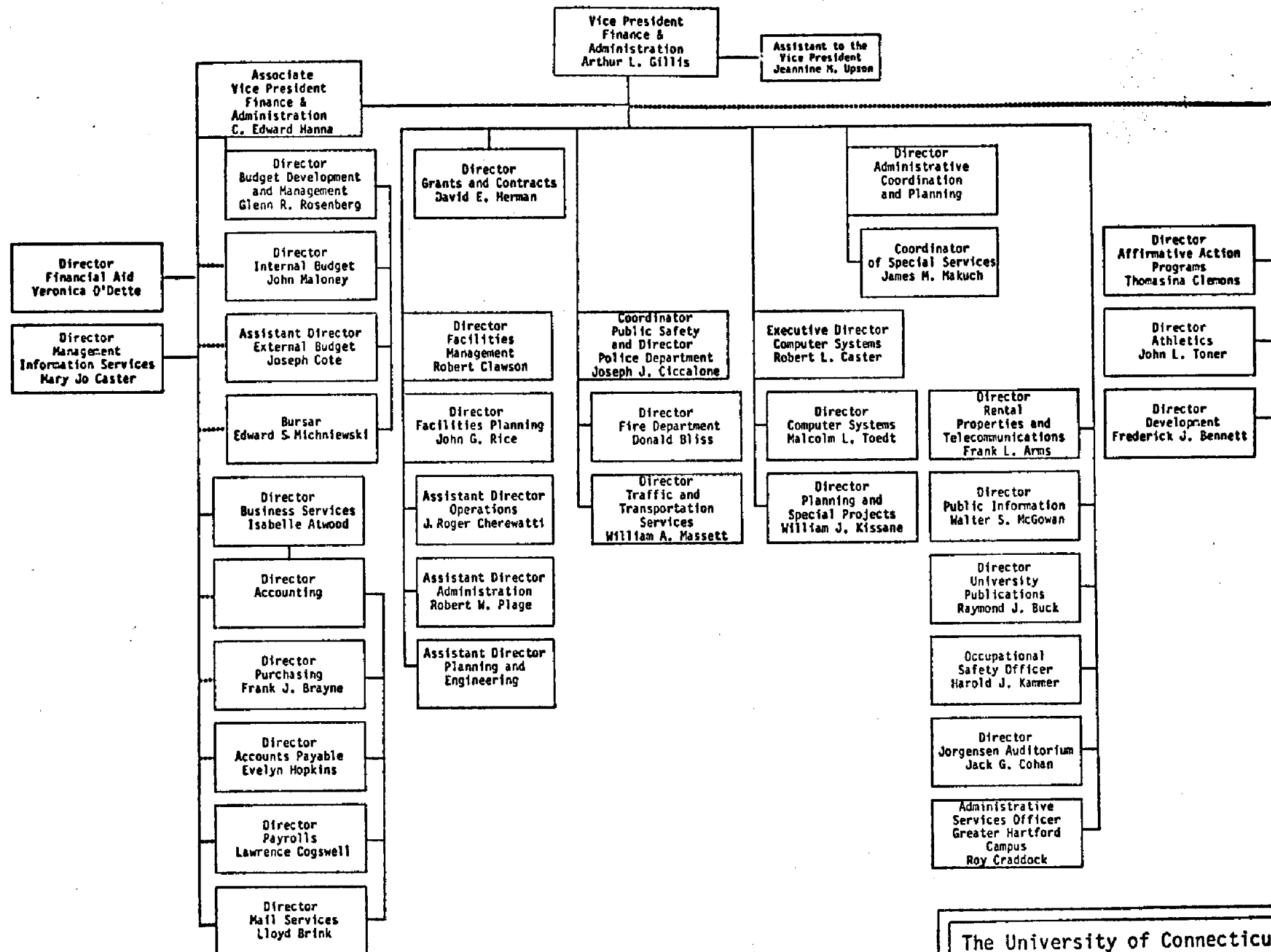

The University of Connecticut
Organizational Chart
Finance & Administration
as of November 1, 1982

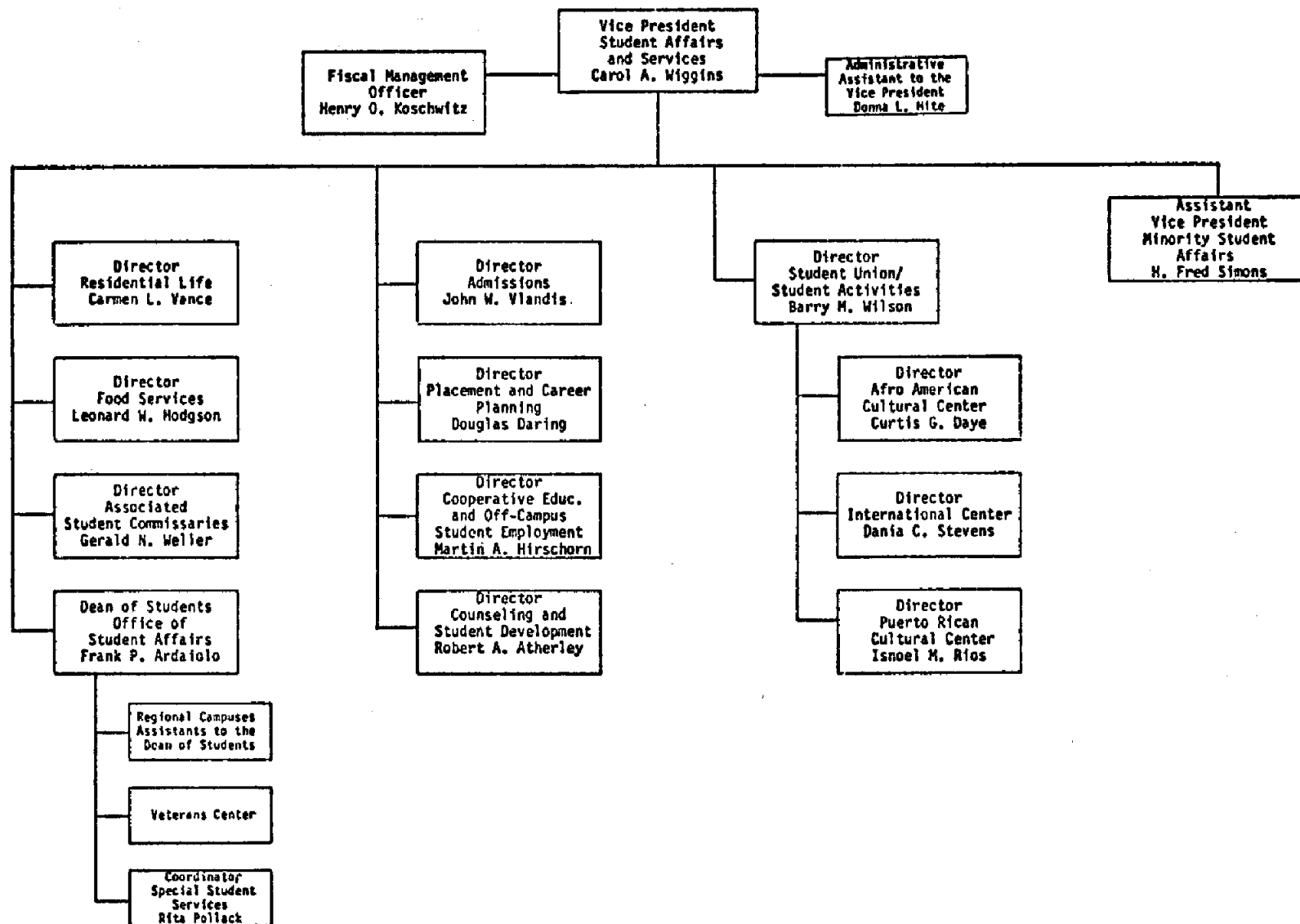

The University of Connecticut
Organizational Chart
Student Affairs & Services
as of November 1, 1982

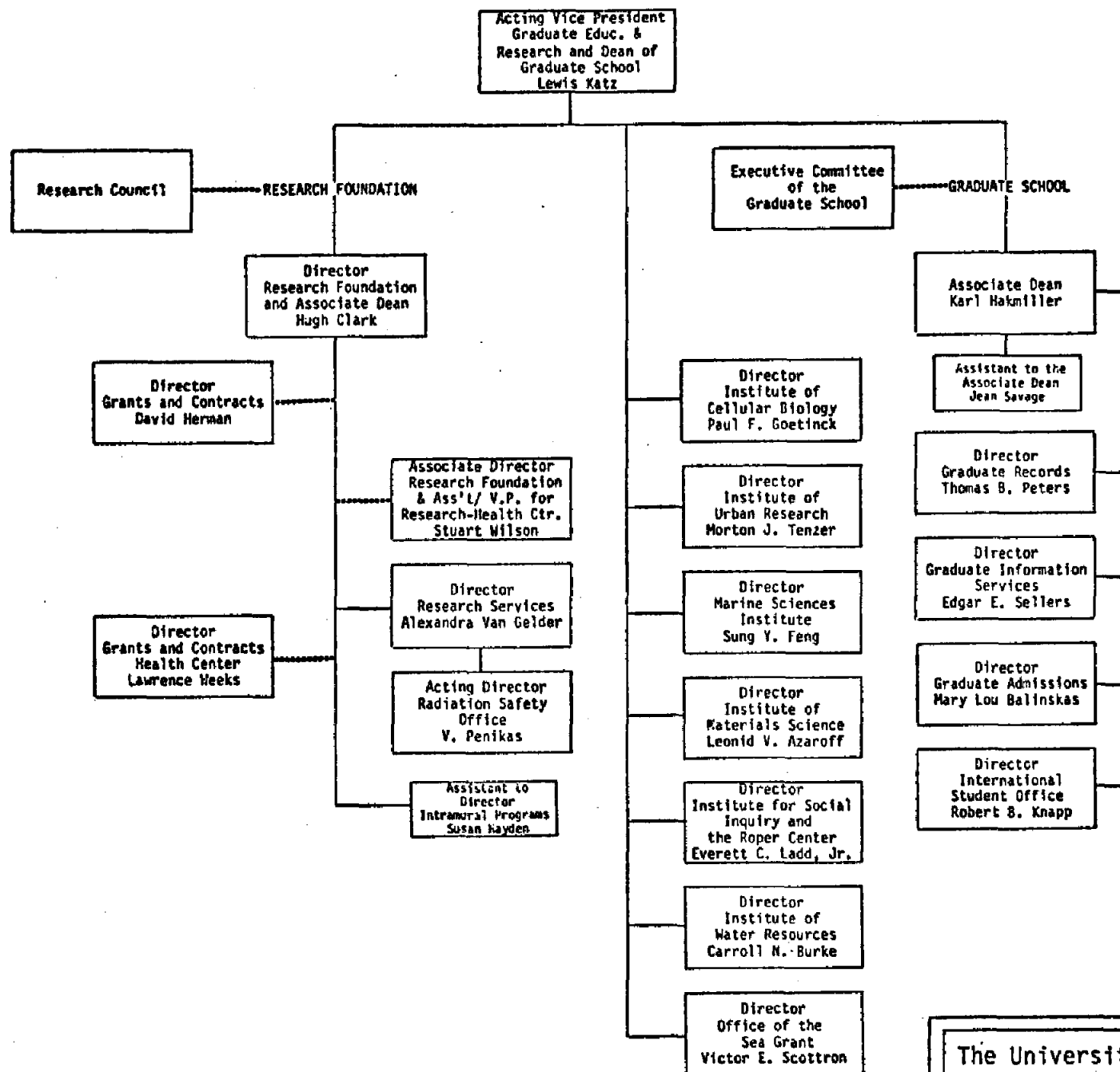

The University of Connecticut
Organizational Chart
Graduate Educ. & Research
as of November 1, 1982

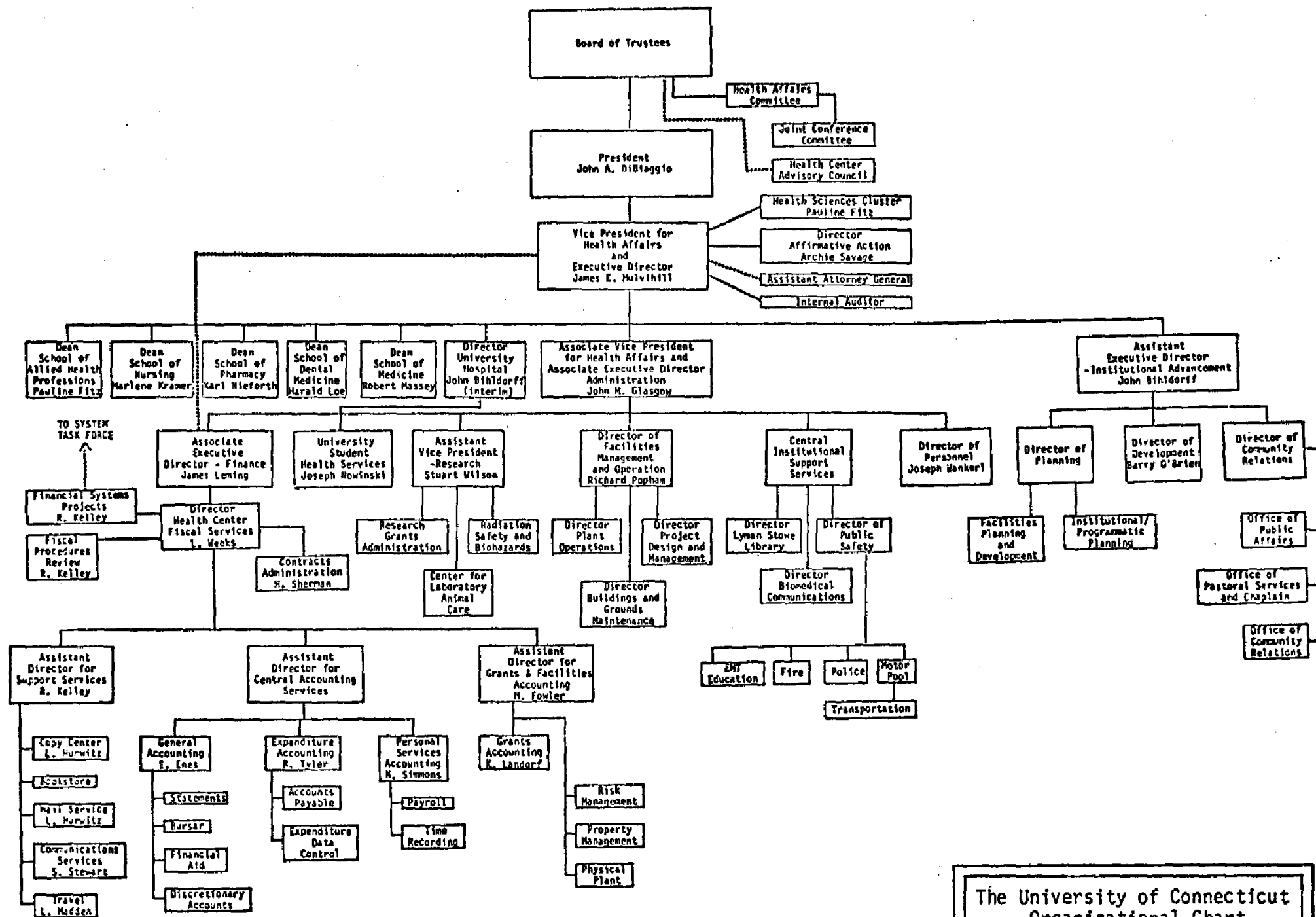

The University of Connecticut
Organizational Chart
Health Affairs
as of November 1, 1982

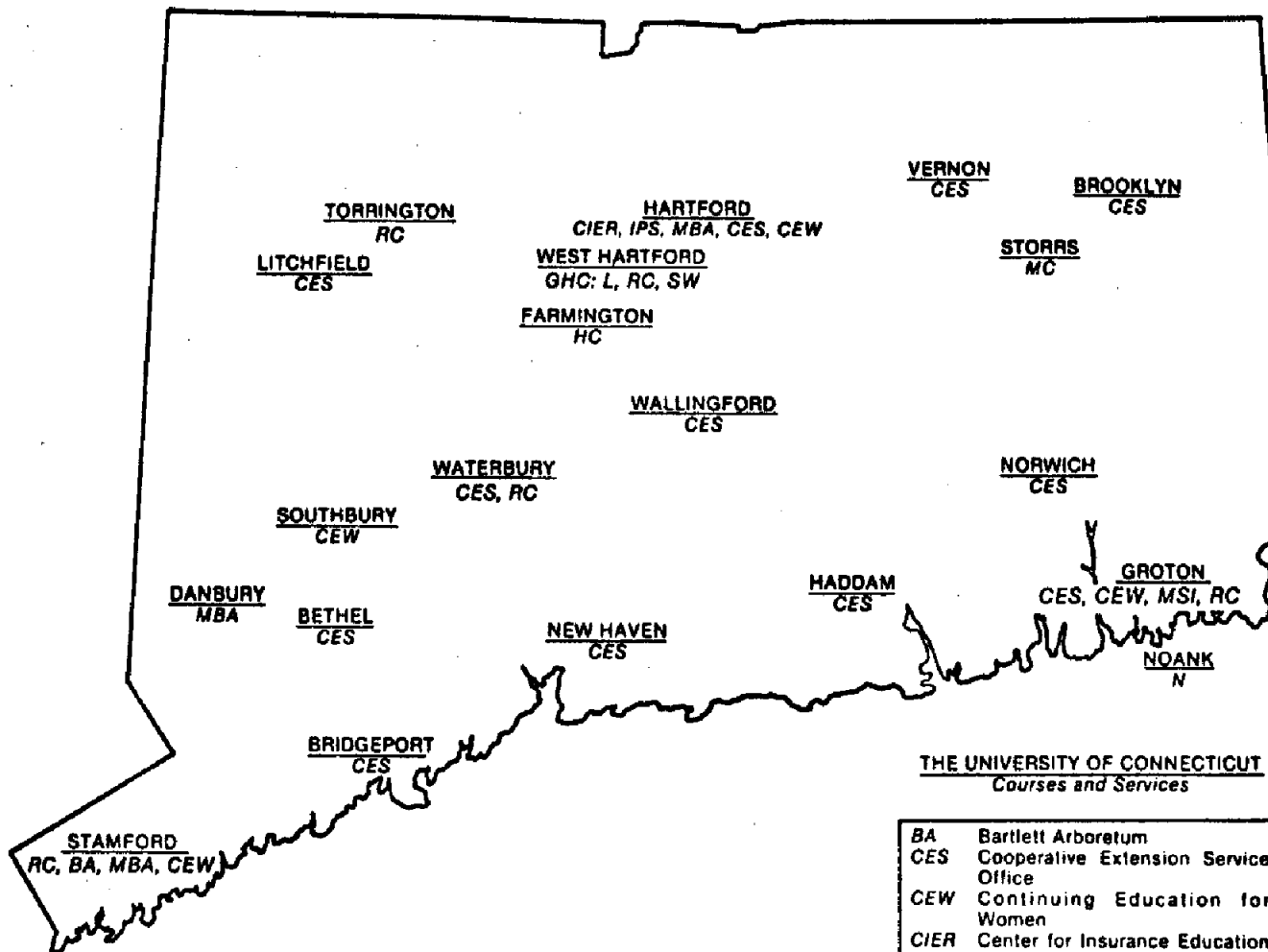

The following programs are not shown on the map since their locations frequently change from semester to semester:
Continuing Education Credit Extension locations for Fall, 1982: Enfield, Farmington, Groton, Mytic, Montville,
New Britain, Hartford/West Hartford, Stamford, Storrs, Torrington, Waterbury, Wilton.

Continuing Education Non-Credit Extension locations for Fall, 1982: Cromwell, Danielson, East Lyme, Farmington,
Groton, Hartford/West Hartford, Manchester, Meriden, New Haven/Hamden, Plainville, Stamford, Storrs,
Torrington, Trumbull, Wallingford, Waterbury, Westport.

ONR/DLK:2/82

BA	Bartlett Arboretum
CES	Cooperative Extension Service Office
CEW	Continuing Education for Women
CIER	Center for Insurance Education and Research
GHC	Greater Hartford Campus
HC	Health Center
IPS	Institute of Public Service Train- ing Center
L	School of Law
MBA	Master of Business Administra- tion Program
MC	Main Campus
MSI	Marine Sciences Institute
N	Noank Marine Research Lab
RC	Regional Campus
SW	School of Social Work

STUDENTS

The University of Connecticut
Storrs and Regional Campuses
Undergraduate Enrollment¹ in Each School/College
Selected Years, Fall 1960 to Fall 1982

Storrs Campus					
School/College	1960	1970	1980	1981	1982
Ratcliffe Hicks	112	107	132	115	90
Agriculture & Natural Resources	237	314	813	740	667
Allied Health	---	---	---	---	---
Physical Therapy	212	358	425	406	408
Business	926	940	2,023	2,004	1,989
Education	173	597	---	---	---
Physical Education	108	182	448	344	328
Engineering	855	827	1,541	1,571	1,611
Family Studies	238	462	378	327	311
Fine Arts	---	485	566	535	526
Liberal Arts & Sciences	3,027	6,477	4,830	5,056	5,128
Nursing	334	381	472	460	499
Pharmacy	384	344	443	402	348
General Studies	---	---	18	33	50
Total	6,606	11,474	12,089	11,993	11,955

Storrs and Regional Campuses					
School/College	1960	1970	1980	1981	1982
Ratcliffe Hicks	112	107	133	115	90
Agriculture & Natural Resources	249	382	954	912	801
Allied Health	---	---	---	---	---
Physical Therapy	221	400	435	422	415
Business	1,181	1,236	2,222	2,183	2,142
Education	174	604	---	---	---
Physical Education	117	200	460	359	355
Engineering	1,174	1,172	1,869	1,973	2,050
Family Studies	255	549	420	370	357
Fine Arts	---	533	629	608	595
Liberal Arts & Sciences	3,751	8,271	6,143	6,567	6,721
Nursing	347	438	505	505	539
Pharmacy	409	395	477	426	370
General Studies	---	---	165	279	408
Total	7,990	14,287	14,412	14,719	14,843

¹Headcount (full-time plus part-time). Excludes non-degree enrollment.

The University of Connecticut
Storrs and Regional Campuses
Undergraduate Enrollment and Percent¹ in Each School/College
Selected Years, Fall 1960 to Fall 1982

Storrs Campus						
	Fall 1960	Fall 1970	Fall 1980	Fall 1981	Fall 1982	
Total # Undergraduates	6,606	11,474	12,089	11,993	11,955	
School/College	% of Total	% of Total	% of Total	% of Total	Number	% of Total
Ratcliffe Hicks	1.7	0.9	1.1	1.0	90	0.8
Agriculture & Natural Resources	3.6	2.8	6.7	6.2	667	5.6
Allied Health	---	---	3.6	3.4	408	3.4
Physical Therapy	3.2	3.1	---	---	---	---
Business	14.0	8.2	16.7	16.7	1,989	16.6
Education	2.6	5.2	3.7	2.8	328	2.7
Physical Education	1.7	1.6	---	---	---	---
Engineering	12.9	7.2	12.7	13.1	1,611	13.5
Family Studies	3.6	4.0	3.1	2.7	311	2.6
Fine Arts	---	4.2	4.7	4.4	526	4.4
Liberal Arts & Sciences	45.8	56.5	40.0	42.2	5,128	42.9
Nursing	5.1	3.3	3.9	3.8	499	4.2
Pharmacy	5.8	3.0	3.7	3.4	348	2.9
General Studies	---	---	0.2	0.3	50	0.4
	100.0	100.0	100.0	100.0	11,955	100.0

Storrs and Regional Campuses						
	Fall 1960	Fall 1970	Fall 1980	Fall 1981	Fall 1982	
Total # Undergraduates	7,990	14,287	14,412	14,719	14,843	
School/College	% of Total	% of Total	% of Total	% of Total	Number	% of Total
Ratcliffe Hicks	1.4	0.7	0.9	0.8	90	0.6
Agriculture & Natural Resources	3.1	2.7	6.8	6.2	801	5.4
Allied Health	---	---	3.0	2.9	415	2.8
Physical Therapy	2.8	2.8	---	---	---	---
Business	14.8	8.7	15.4	14.8	2,142	14.4
Education	2.2	4.3	3.2	2.4	355	2.4
Physical Education	1.4	1.4	---	---	---	---
Engineering	14.7	8.2	13.0	13.4	2,050	13.8
Family Studies	3.3	3.8	2.9	2.5	357	2.4
Fine Arts	---	3.7	4.4	4.1	595	4.0
Liberal Arts & Sciences	47.0	67.9	42.8	44.8	6,721	45.3
Nursing	4.3	3.1	3.5	3.4	539	3.6
Pharmacy	5.1	2.8	3.3	2.9	370	2.5
General Studies	---	---	1.2	2.0	408	2.8
	100.0	100.0	100.0	100.0	14,843	100.0

¹Percents based on headcount, excluding non-degree enrollment.

The University of Connecticut
Storrs Campus and Professional Schools
(excluding Health Center)
Graduate and Professional Enrollment¹ in Each School/College
Selected Years, Fall 1960 to Fall 1982

School/College	1960	1970	1980	1981	1982
Agriculture & Natural Resources	46	72	121	132	125
Allied Health	---	---	---	17	16
Business - Storrs	---	102	198	187	168
Hartford	79	203	465	458	494
Stamford	---	252	436	461	448
Danbury	---	---	201	207	203
Sub-total, Business	<u>79</u>	<u>557</u>	<u>1,300</u>	<u>1,313</u>	<u>1,313</u>
Education (includes 6th year)	456	989	916	927	940
Engineering	218	506	270	363	351
Family Studies	9	73	44	55	67
Fine Arts	---	58	80	86	109
Health Center ²	---	---	100	113	115
Liberal Arts & Sciences	401	1,344	1,059	1,105	1,075
Nursing	---	---	88	96	102
Pharmacy	19	41	58	67	69
Social Work	87	285	470	469	463
Sub-total, Graduate	<u>1,315</u>	<u>3,925</u>	<u>4,506</u>	<u>4,743</u>	<u>4,745</u>
Law	<u>300</u>	<u>537</u>	<u>646</u>	<u>660</u>	<u>681</u>
Total	<u>1,615</u>	<u>4,462</u>	<u>5,152</u>	<u>5,403</u>	<u>5,426</u>

Graduate and Professional Enrollment¹ and Percent in Each School/College
Selected Years, Fall 1960 to Fall 1982

	1960	1970	1980	1981	1982
Total # Graduate & Professional	1,615	4,462	5,152	5,403	5,426
School/College	% of Total	% of Total	% of Total	% of Total	% of Total
Agriculture & Natural Resources	2.8	1.6	2.4	2.4	2.3
Allied Health	---	---	---	0.3	0.3
Business	4.9	12.5	25.2	24.3	24.2
Education	28.2	22.2	17.6	17.1	17.3
Engineering	13.5	11.4	5.2	6.7	6.5
Family Studies	0.6	1.6	0.9	1.0	1.2
Fine Arts	---	1.3	1.6	1.6	2.0
Health Center ²	---	---	1.9	2.1	2.1
Liberal Arts & Sciences	24.8	30.1	20.6	20.5	19.8
Nursing	---	---	1.7	1.8	1.9
Pharmacy	1.2	0.9	1.1	1.3	1.3
Social Work	<u>5.4</u>	<u>6.4</u>	<u>9.1</u>	<u>8.7</u>	<u>8.5</u>
Sub-total, Graduate	<u>81.4</u>	<u>88.0</u>	<u>87.5</u>	<u>87.8</u>	<u>87.4</u>
Law	<u>18.6</u>	<u>12.0</u>	<u>12.5</u>	<u>12.2</u>	<u>12.6</u>
	<u>100.0</u>	<u>100.0</u>	<u>100.0</u>	<u>100.0</u>	<u>100.0</u>

¹Head count (full-time plus part-time). Excludes non-degree enrollment.

²Biomedical Sciences, Community Health, and Dental Science. Does not include the Medical or Dental School.

The University of Connecticut
Total University
Comparison of Fall 1981 and Fall 1982 Enrollment

	Undergraduate - Full-time and Part-time					
	Fall 1981	Fall 1982			Change in Total Headcount	
		FT	PT	Total	#	%
Storrs						
Agriculture - Ratcliffe Hicks	115	86	4	90	- 25	- 21.7
Agriculture & Natural Resources	740	630	37	667	- 73	- 9.9
Allied Health	406	387	21	408	+ 2	+ 0.5
Business	2,004	1,937	52	1,989	- 15	- 0.8
Education	344	305	23	328	- 16	- 4.7
Engineering	1,571	1,527	84	1,611	+ 40	+ 2.6
Family Studies	327	282	29	311	- 16	- 4.9
Fine Arts	535	500	26	526	- 9	- 1.7
Liberal Arts & Sciences	5,056	4,942	186	5,128	+ 72	+ 1.4
Nursing	460	428	71	499	+ 39	+ 8.5
Pharmacy	402	338	10	348	- 54	- 13.4
General Studies	33	2	48	50	+ 17	+ 51.5
Sub-total	11,993	11,364	591	11,955	- 38	- 0.3
Unclassified	270	51	288	339	+ 69	+ 25.6
Storrs Total	12,263	11,415	879	12,294	+ 31	+ 0.3
Regional Campuses - by School						
Agriculture & Natural Resources	172	119	15	134	- 38	- 22.1
Allied Health	16	6	1	7	- 9	- 56.3
Business	179	136	17	153	- 26	- 14.5
Education	15	25	2	27	+ 12	+ 80.0
Engineering	402	423	16	439	+ 37	+ 9.2
Family Studies	43	36	10	46	+ 3	+ 7.0
Fine Arts	73	63	6	69	- 4	- 5.5
Liberal Arts & Sciences	1,511	1,463	130	1,593	+ 82	+ 5.4
Nursing	45	36	4	40	- 5	- 11.1
Pharmacy	24	20	2	22	- 2	- 8.3
General Studies	246	7	351	358	+112	+ 45.5
Sub-total	2,726	2,334	554	2,888	+162	+ 5.9
Unclassified	884	14	960	974	+ 90	+ 10.2
Regional Campuses Total	3,610	2,348	1,514	3,862	+252	+ 7.0
Credit Extension	16	---	14	14	- 2	- 12.5
University - Total Undergraduate Level	15,889	13,763	2,407	16,170	+281	+ 1.8

	Undergraduate						Unclassified			
	Fall 1981	Fall 1982			Change in Headcount		Fall 1981	Fall 1982	Change in Headcount	
		FT	PT	Total	#	%			#	%
University of Connecticut at:										
Avery Point	413	372	81	453	+ 40	+ 9.7	213	158	- 55	- 25.8
Hartford	930	845	141	986	+ 56	+ 6.0	176	195	+ 19	+ 10.8
Stamford	645	457	248	705	+ 60	+ 9.3	398	489	+ 91	+ 22.9
Torrington	183	137	44	181	- 2	- 1.1	53	78	+ 25	+ 47.2
Waterbury	555	523	40	563	+ 8	+ 1.4	44	54	+ 10	+ 22.7
Total	2,726	2,334	554	2,888	+162	+ 5.9	884	974	+ 90	+ 10.2

(continued)

The University of Connecticut
Total University
Comparison of Fall 1981 and Fall 1982 Enrollment

	Graduate - Full-time & Part-time					
	Fall 1981	Fall 1982			Change in Total Headcount	
		FT	PT	Total	#	%
Agriculture & Natural Resources	132	91	34	125	- 7	- 5.3
Allied Health	17	2	14	16	- 1	- 5.9
Business - Storrs	187	147	21	168	- 19	- 10.2
Hartford	458	16	478	494	+ 36	+ 7.9
Stamford	461	26	422	448	- 13	- 2.8
Danbury	207	7	196	203	- 4	- 1.9
Sub-total - Business	<u>1,313</u>	<u>196</u>	<u>1,117</u>	<u>1,313</u>	<u>0</u>	<u>0</u>
Education (includes 6th Year)	927	244	696	940	+ 13	+ 1.4
Engineering	363	196	155	351	- 12	- 3.3
Family Studies	55	45	22	67	+ 12	+ 21.8
Fine Arts	86	64	45	109	+ 23	+ 26.7
Health Center - Biomedical Science	113	74	41	115	+ 2	+ 1.8
Liberal Arts & Sciences	1,105	712	363	1,075	- 30	- 2.7
Nursing	96	53	49	102	+ 6	+ 6.3
Pharmacy	67	56	13	69	+ 2	+ 3.0
Social Work	469	463	---	463	- 6	- 1.3
Sub-total - Degree	<u>4,743</u>	<u>2,196</u>	<u>2,549</u>	<u>4,745</u>	<u>+ 2</u>	<u>X</u>
Unclassified - Storrs	519	20	557	577	+ 58	+ 11.2
Other Locations	166	---	169	169	+ 3	+ 1.8
Social Work	402	3	385	388	- 14	- 3.5
MBA	58	1	69	70	+ 12	+ 20.7
Sub-total - Non-Degree	<u>1,145</u>	<u>24</u>	<u>1,180</u>	<u>1,204</u>	<u>+ 59</u>	<u>+ 5.2</u>
Total - All Graduate Level	<u>5,888</u>	<u>2,220</u>	<u>3,729</u>	<u>5,949</u>	<u>+ 61</u>	<u>+ 1.0</u>
School of Law	660	425	256	681	+ 21	+ 3.2

All Students, by Full-time/Part-time Status and Sex					
		Fall 1981	Fall 1982	Change	
				#	%
Undergraduate Level	Full-time	13,793	13,763	- 30	- 0.2
	Part-time	1,928	2,407	+479	+ 24.8
	Male	7,874	7,838	- 36	- 0.5
	Female	7,847	8,332	+485	+ 6.2
Graduate Level	Full-time	2,427	2,220	-207	- 8.5
	Part-time	3,629	3,729	+100	+ 2.8
	Male	2,845	2,727	-118	- 4.1
	Female	3,211	3,222	+ 11	+ 0.3
School of Law	Full-time	438	425	- 13	- 3.0
	Part-time	222	256	+ 34	+ 15.3
	Male	362	375	+ 13	+ 3.6
	Female	298	306	+ 8	+ 2.7
University Total	Full-time	16,658	16,408	-250	- 1.5
	Part-time	5,779	6,392	+613	+ 10.6
	Male	11,081	10,940	-141	- 1.3
	Female	<u>11,356</u>	<u>11,860</u>	<u>+504</u>	<u>+ 4.4</u>
Total		22,437	22,800	+363	+ 1.6

Health Center				
		Fall 1981	Fall 1982	Change
				# %
<u>Medicine</u>				
Medical Students		345	340	- 5
Interns & Residents		<u>263</u>	<u>279</u>	<u>+ 16</u>
Sub-total		608	619	+ 11
<u>Dental Medicine</u>				
Dental Students		190	176	- 14
Residents (postgraduates)		<u>59</u>	<u>60</u>	<u>+ 1</u>
Sub-total		249	236	- 13
<u>Medical & Dental Schools</u>				
Students		535	516	- 19
Interns & Residents		<u>322</u>	<u>339</u>	<u>+ 17</u>
Total		857	855	- 2

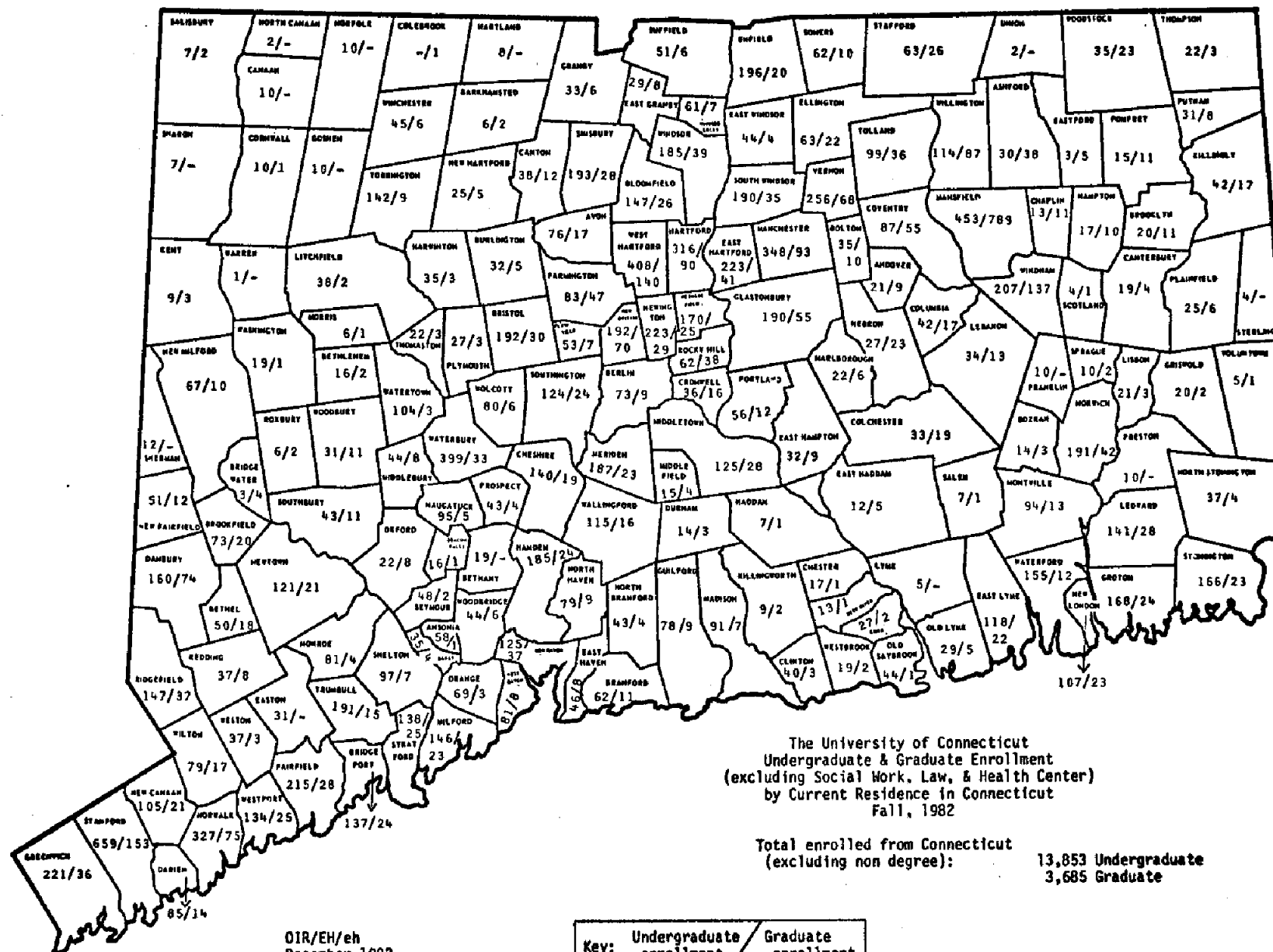

The University of Connecticut
Storrs & Regional Campuses
Undergraduate Student Enrollment
By Residence
Fall 1981 and Fall 1982

	Fall 1981			Fall 1982			Change from 1981 to 1982					
	Full-time	Part-time	Total	Full-time	Part-time	Total	Full-time	Part-time	Total	Full-time	Part-time	Total
Storrs												
<u>In-State</u>												
New freshmen	2,092	11	2,103	2,018	25	2,043	- 74	- 3.5	+ 14	+137.3	- 60	- 2.9
All other undergraduates	8,376	461	8,837	8,327	551	8,878	- 49	- 0.6	+ 90	+ 19.5	+ 41	+ 0.5
<u>Out-of-State</u>												
New freshmen	339	3	342	260	1	261	- 79	- 23.3	- 2	- 66.7	- 81	-23.7
All other undergraduates	643	28	671	716	13	729	+ 73	+ 11.4	- 15	- 53.6	+ 58	+ 8.6
<u>Foreign</u>												
New freshmen	8	---	8	10	---	10	+ 2	+ 25.0	0	0	+ 2	+25.0
All other undergraduates	33	---	33	33	1	34	0	0	+ 1	+100.0	+ 1	+ 3.0
Total	11,491	503	11,994	11,364	591	11,955	-127	- 1.1	+ 88	+ 17.6	- 39	- 0.3
Regional Campuses												
<u>In-State</u>												
New freshmen	1,121	29	1,150	1,151	15	1,166	+ 30	+ 2.7	- 14	- 48.3	+ 16	+ 1.4
All other undergraduates	1,120	423	1,543	1,163	527	1,690	+ 43	+ 3.8	+104	+ 24.6	+147	+ 9.5
<u>Out-of-State</u>												
New freshmen	11	---	11	1	---	1	- 10	- 90.9	0	0	- 10	-90.9
All other undergraduates	5	10	15	10	12	22	+ 5	+100.0	+ 2	+ 20.0	+ 7	+46.7
<u>Foreign</u>												
New freshmen	4	---	4	7	---	7	+ 3	+ 75.0	0	0	+ 3	+75.0
All other undergraduates	2	---	2	2	---	2	0	0	0	0	0	0
Total	2,263	462	2,725	2,334	554	2,888	+ 71	+ 3.1	+ 92	+ 19.9	+163	+ 6.0
Storrs & Regional Campuses												
<u>In-State</u>												
New freshmen	3,213	40	3,253	3,169	40	3,209	- 44	- 1.4	0	0	- 44	- 1.4
All other undergraduates	9,496	884	10,380	9,490	1,078	10,568	- 6	- 0.1	+194	+ 21.9	+188	+ 1.8
<u>Out-of-State</u>												
New freshmen	350	3	353	261	1	262	- 89	- 25.4	- 2	- 66.7	- 91	-25.8
All other undergraduates	648	38	686	726	25	751	+ 78	+ 12.0	- 13	- 34.3	+ 65	+ 9.5
<u>Foreign</u>												
New freshmen	12	---	12	17	---	17	+ 5	+ 41.7	0	0	+ 5	+41.7
All other undergraduates	35	---	35	35	1	36	0	0	+ 1	+100.0	+ 1	+ 3.0
Total	13,754	965	14,719	13,698	1,145	14,843	- 56	- 0.4	+180	+ 18.7	+124	+ 0.8

OIR/LET/DLX/eh
January 1983

The University of Connecticut
Total University
Minority Student Enrollment
Fall 1982

	Undergraduate			Graduate			Professional			Unclassified			Total All Minority (Headcount)
	FT	PT	Total	FT	PT	Total	FT	PT	Total	FT	PT	Total	
<u>All Locations</u>													
Black	447	31	478	48	39	87				2	67	69	634
Native American	23	2	25	1	6	7				-	8	8	40
Asian American	173	13	186	45	41	86				1	44	45	317
Hispanic	222	14	236	64	25	89				1	24	25	350
Sub-total	865	60	925	158	111	269				4	143	147	1,341
% Minority	6.3%	5.2%	6.2%	7.2%	4.4%	5.7%				4.5%	5.9%	5.8%	
<u>Law</u>													
Black							25	7	32				32
Native American							1	1	2				2
Asian American							2	1	3				3
Hispanic							9	5	14				14
Sub-total							37	14	51				51
% Minority							8.7%	5.5%	7.5%				
<u>Health Center¹</u>													
Black							13	--	13				13
Native American							--	--	--				--
Asian American							14	--	14				14
Hispanic							14	--	14				14
Sub-total							41	--	41				41
% Minority							8.0%	--	8.0%				
All Other Students	<u>12,833</u>	<u>1,086</u>	<u>13,919</u>	<u>2,038</u>	<u>2,438</u>	<u>4,476</u>	Law 388 HC 475 <u>863</u>	242 -- <u>242</u>	630 475 <u>1,105</u>	85	<u>2,298</u>	<u>2,383</u>	
Total	13,698	1,146	14,844	2,196	2,549	4,745	Law 425 HC 516 941	256 -- 256	681 516 1,197	89	2,441	2,530	

¹Excludes Residents and Interns.

OIR/LET/eh
January 1983

The University of Connecticut
Storrs Campus
Undergraduate Enrollment
By School/College,
by Minority, and by Male/Female
Fall 1982

School/College	Black	Native American	Asian American	Hispanic	Total Enrollment	# male	# female
Ratcliffe Hicks	-	-	-	1	90	61	29
Agriculture & Natural Resources	3	2	4	8	667	281	386
Allied Health	21	1	4	14	408	62	346
Business	79	6	12	31	1,989	1,035	954
Education	5	-	-	2	328	86	242
Engineering	39	3	46	20	1,611	1,289	322
Family Studies	10	2	2	6	311	23	288
Fine Arts	12	2	4	6	526	200	326
General Studies	-	-	1	-	50	8	42
Liberal Arts & Sciences	203	5	49	88	5,128	2,543	2,585
Nursing	17	-	6	8	499	26	473
Pharmacy	<u>2</u>	<u>-</u>	<u>9</u>	<u>2</u>	<u>348</u>	<u>139</u>	<u>209</u>
Total	391	21	137	186	11,955	5,753	6,202

Regional Campuses
Undergraduate Enrollment
By Location, by Minority, and by Male/Female
Fall 1982

Location	Black	Native American	Asian American	Hispanic	Total Enrollment	# male	# female
Avery Point	14	1	8	6	453	241	212
Hartford	27	-	23	25	986	524	462
Stamford	33	1	12	13	705	315	390
Torrington	-	-	1	1	181	90	91
Waterbury	<u>13</u>	<u>2</u>	<u>5</u>	<u>5</u>	<u>563</u>	<u>310</u>	<u>253</u>
Total	87	4	49	50	2,888	1,480	1,408

The University of Connecticut
Storrs Campus
Undergraduate Enrollment
By Major, by Class, and by Full-time/Part-time
Fall 1982

School/Department	F	S	Jr	Sr	All FT	PT	FT & PT
<u>Agriculture & Natural Resources</u>							
Ratcliffe Hicks							
Agriculture & Natural Resources	1	-	-	-	1	-	1
Animal Science	17	23	1	-	41	2	43
Floriculture	7	4	-	-	11	-	11
Fruit & Vegetable Production	2	3	-	-	5	1	6
Horticulture	1	-	-	-	1	-	1
Nursery Management	17	10	-	-	27	1	28
Sub Total	45	40	1	-	86	4	90
Agriculture & Natural Resources	9	3	1	2	15	1	16
Ag. Economics & Rural Sociology	6	2	10	9	27	5	32
Agricultural Engineering	5	9	5	5	24	1	25
Animal Science	50	60	68	40	218	5	223
Nutritional Sciences	6	16	16	32	70	8	78
Pathobiology	7	12	15	18	52	3	55
Plant Science							
Agronomy	2	4	8	9	23	1	24
Environmental Horticulture	9	8	31	27	75	2	77
Landscape Design	9	15	6	6	36	3	39
Renewable Natural Resources	8	17	21	38	84	7	91
Undecided	1	1	4	-	6	1	7
Sub Total	112	147	185	186	630	37	667
Total	157	187	186	186	716	41	757
<u>Allied Health</u>							
Allied Health	1	-	-	-	1	-	1
Clinical Dietetics	7	14	16	23	60	7	67
Medical Technology	27	23	21	8	89	1	90
Physical Therapy	47	50	61	76	234	13	247
Undecided	1	-	1	1	3	-	3
Total	83	87	99	118	387	21	408
<u>Business</u>							
Accounting	104	107	183	152	546	13	559
Business, General	128	101	84	51	364	4	368
Finance	24	32	111	144	311	13	324
Real Estate & Urban Economics	-	1	6	12	19	1	20
Risk & Insurance	3	2	3	5	13	1	14
Management & Organization	5	1	48	53	107	5	112
Health Systems	8	8	9	12	37	-	37
Management & Human Resources Development	79	58	21	5	163	3	166
Marketing	51	52	123	147	373	12	385
Undecided	1	2	-	1	4	-	4
Total	403	364	588	582	1,937	52	1,989
<u>Education</u>							
Curriculum & Instruction							
Elementary Education	-	3	29	26	58	4	62
Secondary	2	4	9	14	29	7	36
Educational Psychology							
Rehabilitation	-	-	7	11	18	1	19
Special Education	-	3	24	26	53	-	53
Higher, Technical & Adult							
Agriculture	-	-	-	1	1	-	1
Business	-	-	-	2	2	1	3
Family Studies	-	2	1	3	6	1	7
Sport & Leisure Studies							
Physical Education	7	4	7	21	39	4	43
Recreational Services	3	2	8	15	28	3	31
Sport & Leisure Studies	22	19	20	9	70	2	72
Undecided	-	-	-	1	1	-	1
Total	34	37	105	129	305	23	328
<u>Engineering</u>							
Chemical Engineering	50	49	51	78	228	7	235
Civil Engineering	16	27	39	64	146	10	156
Computer Science	119	107	70	69	365	21	386
Electrical Engineering	72	50	109	115	346	23	369
Mechanical Engineering	67	78	105	159	409	16	425
Mechanical Technology	-	-	7	10	17	5	22
Undecided	10	2	3	1	16	2	18
Total	334	313	384	496	1,527	84	1,611

(continued)

The University of Connecticut
Storrs Campus
Undergraduate Enrollment
By Major, by Class, and by Full-time/Part-time

School/Department	F	S	Jr	Sr	All FT	PT	FT & PT
<u>Family Studies</u>							
Design & Resource Management	19	21	55	37	132	18	150
Family Studies, General	-	-	1	3	4	1	5
Human Development & Family Relations	11	27	48	56	142	10	152
Undecided	1	-	-	3	4	-	4
Total	31	48	104	99	282	29	311
<u>Fine Arts</u>							
<u>Art</u>							
Art, General Program	12	21	7	8	48	3	51
Ceramics	2	2	1	-	5	-	5
Graphics	33	41	44	39	157	8	165
Painting	5	8	5	9	27	2	29
Photography	5	3	4	5	17	5	22
Printmaking	1	1	4	2	8	2	10
Sculpture	-	2	1	2	5	1	6
Sub Total	58	78	66	65	267	21	288
<u>Dramatic Arts</u>							
Acting	19	15	12	6	52	1	53
Directing	-	1	4	1	6	1	7
Drama, General Program	8	6	19	6	39	-	39
Puppetry	1	1	-	-	2	-	2
Technical Design	2	4	1	3	10	1	11
Sub Total	30	27	36	16	109	3	112
<u>Music</u>							
Applied	6	8	6	10	30	1	31
Composition	1	1	1	-	3	-	3
Education (FA)	8	11	25	6	50	-	50
Music, General Program	13	5	6	1	25	-	25
Theory	-	-	-	1	1	-	1
Theory & Composition	-	-	1	-	1	-	1
Sub Total	28	25	39	18	110	1	111
Undecided	3	6	3	2	14	1	15
Total	119	136	144	101	500	26	526
<u>General Studies</u>	-	-	1	1	2	48	50
<u>Liberal Arts & Sciences</u>							
Anthropology	4	5	9	9	27	1	28
Art History	2	4	3	5	14	3	17
Biological Sciences	261	187	143	125	716	29	745
Biophysics	3	2	1	2	8	-	8
Chemistry	50	52	28	55	185	8	193
Communication Sciences	64	33	100	96	293	8	301
Economics	108	66	204	161	539	12	551
English	70	68	122	108	368	13	381
Geography	3	3	18	14	38	1	39
Geol/Geophysics	13	9	23	18	63	7	70
<u>Germanic & Slavic Languages</u>							
German	2	5	5	2	14	-	14
Russian	2	2	2	3	9	-	9
Slavic & E. European Studies	2	-	1	4	7	-	7
History	27	32	52	46	157	7	164
Individualized Major	8	6	16	34	64	12	76
Journalism	49	33	33	17	132	3	135
Latin American Studies	-	1	3	4	8	-	8
Linguistics/Philosophy	2	-	-	-	2	-	2
Mathematics	120	63	61	35	279	17	296
Math/Actuarial	7	6	29	20	62	2	64
Math/Statistics	7	4	7	7	25	-	25
Middle Eastern Studies	-	-	1	3	4	-	4
Philosophy	2	6	7	4	19	3	22
Physics	32	38	14	11	95	9	104
Political Science	112	102	137	106	457	7	464
Psychology	117	73	130	112	432	18	450
<u>Romance Languages</u>							
Classics	1	2	1	1	5	-	5
French	10	6	16	20	52	2	54
Italian	-	1	3	2	6	1	7
Portuguese	1	-	-	-	1	-	1
Spanish	8	8	15	9	40	5	45
Sociology	16	20	33	21	89	3	92

(continued)

The University of Connecticut
Storrs Campus
Undergraduate Enrollment
By Major, by Class, and by Full-time/Part-time
Fall 1982

School/Department	F	S	Jr	Sr	All FT	PT	FT & PT
<u>Liberal Arts & Sciences (cont.)</u>							
Statistics	3	2	3	-	8	-	8
Urban Studies	2	1	10	7	20	-	20
Undecided	275	288	121	20	704	15	719
Total	1,382	1,128	1,351	1,081	4,942	186	5,128
<u>Nursing</u>	81	120	121	106	428	71	499
<u>Pharmacy</u>	50	55	58	175	338	10	448
<u>Storrs Campus</u>							
Ratcliffe Hicks	45	40	1	-	86	4	90
Agriculture & Natural Resources	112	147	185	186	630	37	667
Allied Health	83	87	99	118	387	21	408
Business	403	364	588	582	1,937	52	1,989
Education	34	37	105	129	305	23	328
Engineering	334	313	384	496	1,527	84	1,611
Family Studies	31	48	104	99	282	29	311
Fine Arts	119	136	144	101	500	26	526
General Studies	-	-	1	1	2	48	50
Liberal Arts & Sciences	1,382	1,128	1,351	1,081	4,942	186	5,128
Nursing	81	120	121	106	428	71	499
Pharmacy	50	55	58	175	338	10	348
Total	2,674	2,475	3,141	3,074	11,364	591	11,955

Regional Campuses
Undergraduate Enrollment
By Location, by Class, and by Full-time/Part-time
Fall 1982

Location	F	S	Jr	Sr	All FT	PT	FT & PT
Avery Point	237	126	8	1	372	81	453
Hartford	500	315	24	6	845	141	986
Stamford	239	141	45	32	457	248	705
Torrington	82	53	2	-	137	44	181
Waterbury	328	190	4	1	523	40	563
Total	1,386	825	83	40	2,334	554	2,888

The University of Connecticut
Regional Campuses Enrollment, by School¹
Fall Semesters 1977 to 1982

School/College	Avery Point	Hartford	Stamford	Torrington	Waterbury	Total
Agriculture & Natural Resources						
1977	37	65	48	23	53	226
1978	35	57	34	19	35	180
1979	36	53	32	7	39	167
1980	23	43	29	7	39	141
1981	23	60	24	23	42	172
1982	17	48	20	22	27	134
Allied Health						
1977	2	4	1	---	2	9
1978	1	3	4	---	6	14
1979	2	4	2	2	4	14
1980	2	4	2	1	1	10
1981	1	5	---	4	6	16
1982	---	2	1	---	4	7
Business						
1977	46	124	136	14	72	392
1978	47	152	125	26	72	422
1979	25	86	76	16	56	259
1980	22	76	60	8	33	199
1981	20	61	60	7	31	179
1982	19	45	52	5	32	153
Education						
1977	7	4	4	---	6	21
1978	8	3	6	1	4	22
1979	2	5	1	---	1	9
1980	5	5	1	1	---	12
1981	8	3	3	1	---	15
1982	11	7	4	3	2	27
Engineering						
1977	60	114	69	18	106	367
1978	54	156	85	19	108	422
1979	45	135	59	18	87	344
1980	54	128	48	15	83	328
1981	73	149	58	21	101	402
1982	74	166	61	23	115	439
Family Studies						
1977	8	15	9	5	12	49
1978	8	17	10	6	9	50
1979	12	13	6	3	10	44
1980	15	6	10	3	8	42
1981	11	12	8	4	8	43
1982	11	15	8	4	8	46
Fine Arts						
1977	8	18	16	1	7	50
1978	8	24	8	9	12	61
1979	6	23	13	2	9	53
1980	9	22	20	---	12	63
1981	9	27	22	3	12	73
1982	12	27	21	4	5	69

(continued)

The University of Connecticut
Regional Campuses Enrollment, by School¹
Fall Semesters 1977 to 1982

School/College	Avery Point	Hartford	Stamford	Torrington	Waterbury	Total
General Studies						
1977	---	---	27	---	---	27
1978	---	---	35	---	---	35
1979	---	2	57	5	4	68
1980	---	23	103	11	9	146
1981	25	56	143	9	13	246
1982	45	98	182	15	18	358
Liberal Arts & Sciences						
1977	159	436	286	92	276	1,249
1978	180	430	268	86	264	1,228
1979	217	429	283	60	253	1,242
1980	235	466	281	73	261	1,316
1981	230	535	323	101	322	1,511
1982	256	556	352	100	329	1,593
Nursing						
1977	1	7	7	---	5	20
1978	3	10	---	2	13	28
1979	4	12	2	---	13	31
1980	3	21	---	3	6	33
1981	9	17	3	8	8	45
1982	3	16	2	4	15	40
Pharmacy						
1977	4	4	8	5	10	31
1978	1	9	5	1	11	27
1979	3	12	5	1	21	42
1980	3	8	3	1	19	34
1981	4	5	1	2	12	24
1982	5	6	2	1	8	22
Total						
1977	332	791	611	158	549	2,441
1978	345	861	580	169	534	2,489
1979	352	774	536	114	497	2,273
1980	371	802	557	123	471	2,324
1981	413	930	645	183	555	2,726
1982	453	986	705	181	563	2,888

¹Includes only undergraduate students;
excludes non-degree students.

The University of Connecticut
(excluding Health Center)

Summer Session Enrollment
(all sessions)

Selected Years 1975-1982

	<u>1975</u>	<u>1980</u>	<u>1981</u>	<u>1982</u>
<u>Undergraduates</u>				
Agriculture & Natural Resources	196	182	164	150
Allied Health	145	202	159	185
Business Administration	536	561	576	579
Education	179	91	70	72
Engineering	332	530	540	583
Fine Arts	126	86	84	79
General Studies	---	67	97	140
Family Studies	129	99	93	68
Liberal Arts & Sciences	1,406	1,292	1,379	1,366
Nursing	172	126	140	188
Pharmacy	99	112	102	84
Non-degree	951	1,472	1,606	1,899
Credit Extension	---	---	---	6
Total	<u>4,271</u>	<u>4,820</u>	<u>5,010</u>	<u>5,399</u>
<u>Graduate and Professional</u>				
Degree	1,058	924	836	785
Non-degree	917	1,134	974	851
School of Social Work	286	230	263	203
School of Law	213	216	197	237
MBA Programs	806	938	898	882
Credit Extension	---	---	---	140
Total	<u>3,280</u>	<u>3,442</u>	<u>3,168</u>	<u>3,098</u>
Grand Total	<u>7,551</u>	<u>8,262</u>	<u>8,178</u>	<u>8,497</u>

Source: Registrar's Office

OIR/DLK/eh
November 1982

The University of Connecticut
Storrs and Regional Campuses
Transfer Students
Selected Years, Fall 1975-1982

School/College	Storrs			
	Fall 1975	Fall 1980	Fall 1981	Fall 1982
Agriculture & Natural Resources	67	61	49	45
Allied Health	12	19	19	20
Business Administration	91	39	29	34
Education	33	27	29	26
Engineering	71	82	79	84
Fine Arts	46	44	38	47
Family Studies	41	26	19	18
Liberal Arts & Sciences	261	270	271	282
Nursing	1	30	20	20
Pharmacy	<u>1</u>	<u>10</u>	<u>10</u>	<u>13</u>
Sub-total, Storrs	624	608	563	589
Regional Campuses				
	Fall 1975	Fall 1980	Fall 1981	Fall 1982
All Schools	<u>192</u>	<u>197</u>	<u>244</u>	<u>210</u>
Total, Storrs and Regional Campuses	<u>816</u>	<u>805</u>	<u>807</u>	<u>799</u>
School of Agriculture (certificate)	5	15	8	---

Source: Based on number who paid deposits, as reported
by the Admissions Office in their Monthly Reports
of October 1.

OIR/DLK/eh
November 1982

The University of Connecticut
Storrs and Regional Campuses
Age Distribution, Undergraduate Students¹
Fall 1982

		Age																Total	
		15 - 19		20 - 24		25 - 29		30 - 34		35 - 39		40 - 44		45 - 49		60+			
		M	F	M	F	M	F	M	F	M	F	M	F	M	F	M	F	M	F
Storrs:																			
	Full-time	2,020	2,558	3,213	3,101	221	152	36	49	11	30	1	8	3	11	-	1	5,505	5,910
	Part-time	35	39	285	249	72	59	20	42	12	34	3	20	2	18	1	2	430	463
	Total	2,055	2,597	3,498	3,350	293	211	56	91	23	64	4	28	5	29	1	3	5,935	6,373
		37.8%		55.8%		4.1%		1.2%		0.7%		0.3%		0.3%					
Regional Campuses:																			
Avery Point																			
	Full-time	165	129	34	21	10	5	2	2	1	1	-	1	-	1	-	-	212	160
	Part-time	8	19	37	41	11	23	11	24	6	13	11	13	8	13	1	-	93	146
	Total	173	148	71	62	21	28	13	26	7	14	11	14	8	14	1	-	305	306
		52.6%		21.8%		8.0%		8.4%		3.4%		4.1%		3.6%		0.2%			
Hartford																			
	Full-time	377	296	85	47	17	10	7	6	-	3	-	-	-	-	-	-	486	362
	Part-time	25	21	50	55	26	41	9	20	13	24	3	14	3	23	-	6	129	204
	Total	402	317	135	102	43	51	16	26	13	27	3	14	3	23	-	6	615	566
		60.8%		20.0%		8.0%		3.6%		3.4%		1.4%		2.2%		0.6%			
Stamford																			
	Full-time	182	130	73	53	11	6	2	5	-	2	-	1	-	3	-	-	268	200
	Part-time	41	50	120	121	34	95	15	48	15	47	10	44	12	68	1	5	249	478
	Total	223	180	193	174	45	101	17	53	15	49	10	45	12	71	1	5	516	678
		33.7%		30.7%		12.2%		5.0%		6.4%		4.8%		7.0%		0.6%			
Torrington																			
	Full-time	56	58	12	3	5	-	-	1	-	1	-	-	-	-	1	-	74	63
	Part-time	13	10	23	12	5	14	10	15	1	6	1	4	2	5	-	1	55	67
	Total	69	68	35	15	10	14	10	16	1	7	1	4	2	5	1	1	129	130
		52.0%		19.3%		9.3%		10.0%		3.1%		1.9%		2.7%		0.8%			
Waterbury																			
	Full-time	255	204	37	18	6	1	-	1	-	-	-	-	-	1	-	-	298	225
	Part-time	9	10	13	14	7	7	5	7	4	6	-	5	2	5	-	-	40	54
	Total	264	214	50	32	13	8	5	8	4	6	-	5	2	6	-	-	338	279
		77.6%		13.3%		3.4%		2.1%		1.6%		0.8%		1.3%					
Storrs & Regional Campuses:																			
	Full-time	3,055	3,375	3,454	3,243	270	174	47	64	12	37	1	10	3	16	1	1	6,843	6,920
	Part-time	131	149	528	492	155	239	70	156	51	130	28	100	29	132	3	14	995	1,412
	Total	3,186	3,524	3,982	3,735	425	413	117	220	63	167	29	110	32	148	4	15	7,838	8,332
		41.6%		47.7%		5.2%		2.1%		1.4%		0.8%		1.1%		0.2%			

¹Includes Full-time, Part-time, and Unclassified Undergraduate Students.

OIR/DLK/eh
January 1983

The University of Connecticut
Storrs and Regional Campuses
Applied, Admitted, and Registered
Selected Years 1975-1982

		1975	1980	1981	1982
Applied:					
	Freshmen	13,807	11,460	12,613	13,614
	Transfers	<u>3,299</u>	<u>2,284</u>	<u>2,300</u>	<u>2,237</u>
	Total	17,106	13,744	14,913	15,851
Admitted:					
Storrs:	Freshmen	4,820	5,253	5,448	5,422
	Transfers	<u>876</u>	<u>924</u>	<u>836</u>	<u>904</u>
		5,696	6,177	6,284	6,326
Regional Campuses:	Freshmen	2,701	2,238	2,513	2,835
	Transfers	<u>342</u>	<u>327</u>	<u>400</u>	<u>351</u>
		3,043	2,565	2,913	3,186
	Total	8,739	8,742	9,197	9,512
Registered:					
Storrs:	Freshmen	2,283	2,283	2,479	2,366
	Transfers	<u>624</u>	<u>608</u>	<u>560</u>	<u>589</u>
		2,907	2,891	3,039	2,955
Regional Campuses: Freshmen					
	Avery Point	190	149	178	218
	Hartford	484	369	438	436
	Stamford	289	163	209	228
	Torrington	74	52	87	75
	Waterbury	<u>344</u>	<u>246</u>	<u>284</u>	<u>306</u>
		1,381	979	1,196	1,263
Transfers					
	Avery Point	30	40	54	31
	Hartford	50	73	91	71
	Stamford	70	47	47	59
	Torrington	5	16	17	18
	Waterbury	<u>26</u>	<u>21</u>	<u>35</u>	<u>31</u>
		181	197	244	210
	Total	4,469	4,067	4,479	4,428

Source: Admissions Office Annual Reports.

OIR/DLK/eh
November 1982

The University of Connecticut
Storrs and Regional Campuses
Entering Freshmen Profile
Fall 1982

SAT Scores	Admitted				Registered			
	Verbal		Math		Verbal		Math	
	#	% of Total	#	% of Total	#	% of Total	#	% of Total
<u>Storrs</u>								
700-800	93	1.7	341	6.3	26	1.1	98	4.1
600-699	883	16.3	1,673	30.9	321	13.6	605	25.6
500-599	2,325	42.9	2,230	41.2	945	39.9	1,006	42.5
400-499	1,731	32.0	976	18.0	839	35.5	525	22.2
Below 400	385	7.1	197	3.6	235	9.9	132	5.6
Sub Total	5,417	100.0	5,417	100.0	2,366	100.0	2,366	100.0
	Mean V-521.3		Mean M-566.6		Mean V-510.0		Mean M-550.7	
<u>Regional Campuses</u>								
700-800	12	0.4	30	0.9	7	0.6	16	1.3
600-699	105	3.2	357	11.0	56	4.4	184	14.6
500-599	731	22.5	1,185	36.5	326	25.8	467	36.9
400-499	1,614	49.7	1,287	39.6	553	43.7	421	33.3
Below 400	786	24.2	389	12.0	323	25.5	177	14.0
Sub Total	3,248	100.0	3,248	100.0	1,265	100.0	1,265	100.0
	Mean V-499.5		Mean M-494.9		Mean V-454.3		Mean M-504.3	
<u>Storrs & Regional Campuses</u>								
700-800	105	1.2	371	4.3	33	0.9	114	3.1
600-699	986	11.4	2,030	23.4	377	10.4	789	21.7
500-599	3,056	35.3	3,415	39.4	1,271	35.0	1,473	40.6
400-499	3,345	38.8	2,263	26.1	1,392	38.3	946	26.1
Below 400	1,171	13.5	586	6.8	558	15.4	309	8.5
Total	8,665	100.0	8,665	100.0	3,631	100.0	3,631	100.0
	Mean V-497.3		Mean M-542.7		Mean V-490.3		Mean M-534.3	

	Admitted		Registered	
	#	% of Total	#	% of Total
<u>Storrs</u>				
90-99%ile	2,587	47.8	929	39.3
80-89%ile	1,431	26.4	678	28.7
70-79%ile	684	12.6	355	15.0
Below 70%ile or no Rank	715	13.2	404	17.0
Sub Total	5,417	100.0	2,366	100.0
	Mean 85.7	Median 90.0	Mean 83.5	Median 87.2
<u>Regional Campuses</u>				
90-99%ile	308	9.5	188	14.9
80-89%ile	522	16.1	247	19.5
70-79%ile	791	24.3	259	20.5
Below 70%ile or no Rank	1,627	50.1	571	45.1
Sub Total	3,248	100.0	1,265	100.0
	Mean 67.7	Median 70.4	Mean 69.5	Median 73.2
<u>Storrs & Regional Campuses</u>				
90-99%ile	2,895	33.4	1,117	30.8
80-89%ile	1,953	22.6	925	25.6
70-79%ile	1,475	17.0	614	16.9
Below 70%ile or no Rank	2,342	27.1	975	26.8
Total	8,665	100.0	3,631	100.0
	Mean 78.8	Median 83.5	Mean 71.9	Median 78.5

Source: Admissions Office Annual Report 10/15/82

The University of Connecticut
Storrs and Regional Campuses
Mean SAT Scores & Class Rankings
Entering Freshmen
Selected Years, 1975-1982

School/College	SAT		Decile Class Rank	Number of Freshmen		Total
	Verbal	Math		Men	Women	
Agriculture & Natural Resources						
1975	522	551	79.6	98	76	142
1980	493	531	80.6	56	72	128
1981	478	528	78.0	49	60	109
1982	512	549	82.4	34	47	81
Allied Health						
1975	522	553	88.3	8	73	81
1980	509	561	88.7	6	57	63
1981	508	548	91.9	9	57	66
1982	523	560	90.1	11	63	74
Business Administration						
1975	489	554	78.7	198	84	282
1980	493	553	83.4	185	177	362
1981	489	545	84.8	181	204	385
1982	504	553	85.0	177	205	382
Engineering						
1975	518	613	83.0	208	27	235
1980	512	611	89.0	253	76	329
1981	515	603	88.7	286	91	377
1982	536	618	90.7	217	96	313
Fine Arts						
1975	533	548	79.6	26	72	98
1980	491	506	79.2	45	72	117
1981	496	504	79.1	31	66	97
1982	490	499	79.5	33	61	94
Family Studies						
1975	491	525	83.6	1	50	51
1980	482	488	79.7	1	24	25
1981	504	503	78.0	---	26	26
1982	467	459	73.1	1	23	24
Liberal Arts & Sciences						
1975	526	564	83.8	551	579	1,130
1980	496	536	79.4	473	589	1,062
1981	496	538	80.3	588	645	1,233
1982	508	540	81.1	557	680	1,237

(continued)

The University of Connecticut
Storrs and Regional Campuses
Mean SAT Scores & Class Rankings
Entering Freshmen
Selected Years, 1975-1982

School/College	SAT		Decile Class Rank	Number of Freshmen		Total
	Verbal	Math		Men	Women	
Nursing						
1975	501	520	86.8	1	86	87
1980	461	516	86.9	1	95	96
1981	470	510	86.7	4	90	94
1982	510	516	88.0	1	82	83
Pharmacy						
1975	520	583	88.5	53	60	113
1980	500	546	87.2	23	46	69
1981	497	571	80.8	23	39	62
1982	506	565	88.2	18	35	53
Summary - Storrs¹						
1975	518	564	83.0	1,149	1,113	2,262
1980	495	546	82.3	1,061	1,218	2,279
1981	496	547	82.5	1,186	1,289	2,475
1982	510	550	83.5	1,061	1,305	2,366
Regional Campuses¹						
1975	465	509	71.3	836	552	1,388
1980	453	495	68.6	551	427	978
1981	448	491	68.1	672	521	1,193
1982	454	504	69.5	708	557	1,265
Storrs and Regional Campuses¹						
1975	498	543	78.6	1,985	1,665	3,650
1980	482	531	78.1	1,612	1,645	3,257
1981	480	528	77.7	1,858	1,810	3,668
1982	490	534	78.5	1,769	1,862	3,631

¹Includes 30 to 50 freshmen not covered in the School figures.

Source: Admissions Office Annual Reports.

OIR/DLK/eh
November 1982

The University of Connecticut
Storrs and Regional Campuses
Retention of Entering Freshmen
By Location at Entrance

	Storrs	Regional Campuses	Storrs and Regional Campuses
<u>Fall 1965 to Spring 1969</u>			
Entering Freshmen, Fall 1965	2,002	853	2,855
# Registered 8th Semester, Spring 1969	1,338	464	1,802
% Retention in Fourth Year	66.8	54.4	63.1
<u>Fall 1975 to Spring 1979</u>			
Entering Freshmen, Fall 1975	2,253	1,315	3,568
# Registered 8th Semester, Spring 1979	1,614	667	2,281
% Retention in Fourth Year	71.6	50.7	63.9
<u>Fall 1976 to Spring 1980</u>			
Entering Freshmen, Fall 1976	2,275	1,127	3,402
# Registered 8th Semester, Spring 1980	1,633	560	2,193
% Retention in Fourth Year	71.8	49.7	64.5
<u>Fall 1977 to Spring 1981</u>			
Entering Freshmen, Fall 1977	2,294	1,062	3,355
# Registered 8th Semester, Spring 1981	1,636	559	2,195
% Retention in Fourth Year	71.3	52.7	65.4
<u>Fall 1978 to Spring 1982</u>			
Entering Freshmen, Fall 1978	2,283	1,154	3,437
# Registered 8th Semester, Spring 1982	1,609	566	2,175
% Retention in Fourth Year	70.5	49.0	63.3

OIR/LET/DLK/eh
November 1982

The University of Connecticut

Degrees Conferred

1882 - 1982

1882 - 1932			1933 - 1982						
	<u>BACHELOR'S</u>	<u>MASTER'S</u>		<u>BACHELOR'S</u>	<u>MASTER'S</u>	<u>Ph.D.</u>	<u>J.D.</u>	<u>D.O.S.</u>	<u>M.D.</u>
1882	---		1933	109	1				
1883	6 ¹		1934	101	3				
1884	6		1935	92	4				
1885	6		1936	134	3				
1886	14		1937	141	4				
1887	6		1938	150	7				
1888	9		1939	150	6				
1889	6		1940	176	10				
1890	13		1941	191	9				
1891	13		1942	260	19				
1892	N/A		1943	247	13				
1893	15		1944	203	27				
1894	8		1945	205	31				
1895	8		1946	278	11				
1896	10		1947	379	26				
1897	15		1948	687	46				
1898	14		1949	1,040	69	3			
1899	19		1950	1,570	119	7	44		
1900	18		1951	1,242	169	5	66		
1901	10		1952	1,077	271	10	47		
1902	11		1953	1,053	237	19	57		
1903	6		1954	1,105	249	17	55		
1904	8		1955	1,067	242	32	55		
1905	15		1956	1,081	304	28	56		
1906	15		1957	1,166	296	34	54		
1907	17		1958	1,337	328	37	51		
1908	18		1959	1,367	337	48	51		
1909	29		1960	1,272	318	53	63		
1910	27		1961	1,218	331	34	54		
1911	N/A		1962	1,289	300	47	67		
1912	7		1963	1,438	416	63	70		
1913	2		1964	1,631	501	62	67		
1914	15		1965	1,665	566	85	58		
1915	10		1966	1,679	656	105	70		
1916	N/A		1967	1,725	720	119	101		
1917	26		1968	1,942	772	111	103		
1918	11		1969	2,177	775	151	125		
1919	15		1970	2,397	849	148	97		
1920	24	1	1971	2,408	981	158	105		
1921	38	2	1972	2,954	978	204	163	12	29
1922	53	3	1973	3,191	947	176	186	17	31
1923	58	4	1974	3,228	953	191	202	11	32
1924	45	2	1975	3,208	996	193	180	16	37
1925	66	5	1976	3,239	1,083	217	189	29	61
1926	64	3	1977	3,278	1,172	200	208	24	67
1927	77	4	1978	3,243	1,225	189	192	38	66
1928	74	1	1979	3,072	1,058	161	210	43	85
1929	95	4	1980	2,925	1,098	194	210	43	84
1930	92	0	1981	3,081	1,136	205	168	44	83
1931	105	0	1982	2,878	1,051	168	179	44	91
1932	82	4	Total	73,047	21,756	3,474	3,603	321	666

¹From 1883-1910 a "Certificate" was awarded rather than a "Degree".

The University of Connecticut
Total University
Degrees Conferred, Selected Years
1970-1982
Bachelors

	Bachelors				
	1970	1975	1980	1981	1982
Agriculture & Natural Resources	67	197	267	262	201
Allied Health	60	123	107	136	78
Business Administration	260	445	537	584	603
Education	204	400 ¹	235 ¹	220 ¹	169 ¹
Engineering	157	150	305	296	331
Family Studies	148	177	162	162	128
Fine Arts	46	140	89	108	94
General Studies	---	---	11	33	30
Liberal Arts & Sciences	1,283	1,349	1,023	1,081	1,075
Nursing	97	136	92	109	82
Pharmacy	75	91	97	90	87
Social Work	---	---	---	---	---
Health Center ²	---	---	---	---	---
Total	2,397	3,208	2,925	3,081	2,878
Liberal Arts & Sciences³					
Biobehavioral Sciences	127	186	134	105	104
Biological Sciences Group	98	218	144	149	132
Humanities	402	282	190	152	174
Math Sciences	80	60	34	48	54
Physical Sciences	44	46	68	50	67
Social Sciences	532	536	398	519	480
Other	---	21	55	58	64
Sub Total	1,283	1,349	1,023	1,081	1,075

¹Adjusted to include degrees in Secondary Education for students with teaching concentration in College of Liberal Arts & Sciences fields. The appropriate College of Liberal Arts & Sciences fields are reduced accordingly.

²Biomedical Sciences, etc.

³College of Liberal Arts & Sciences

Biobehavioral Sciences -----	Biobehavioral Science, Linguistics, and Psychology
Biological Sciences Group ---	Biological Science
Humanities -----	English, Germanic & Slavic Languages, Philosophy, and Romance & Classical Languages
Mathematical Sciences -----	Mathematics and Statistics
Physical Sciences -----	Chemistry, Geology & Geophysics, and Physics
Social Sciences -----	Anthropology, Communication Sciences, Economics, Geography, History, Journalism, Political Science, and Sociology
Other -----	Comparative Literature, Individualized Major, Marine Sciences, Medieval Studies, Urban Studies, and Area Studies

The University of Connecticut
Total University
Degrees Conferred, Selected Years
1970-1982
Masters

	Masters				
	1970	1975	1980	1981	1982
Agriculture & Natural Resources	17	25	51	29	39
Allied Health	---	---	---	---	6
Business Administration	150	157	349	354	353
Education	212	248	233	240	181
Engineering	116	100	64	73	67
Family Studies	26	27	13	6	8
Fine Arts	26	42	20	29	15
General Studies	---	---	---	---	---
Liberal Arts & Sciences	220	213	200	164	162
Nursing	---	10	31	28	31
Pharmacy	4	2	1	2	6
Social Work	77	172	134	201	176
Health Center ²	---	---	2	9	7
Total	<u>848</u>	<u>996</u>	<u>1,098</u>	<u>1,136</u>	<u>1,051</u>
Liberal Arts & Sciences³					
Biobehavioral Sciences	11	16	21	22	18
Biological Sciences Group	41	52	37	16	21
Humanities	50	32	21	15	19
Math Sciences	9	11	9	3	11
Physical Sciences	27	24	28	21	12
Social Sciences	82	77	83	84	67
Other	---	1	2	3	14
Sub Total	220	213	200	164	162

² |
³ | > See footnotes on page 35

The University of Connecticut
Total University
Degrees Conferred, Selected Years
1970-1982
Doctoral

	Doctoral				
	1970	1975	1980	1981	1982
Agriculture & Natural Resources	5	2	3	7	6
Allied Health	---	---	---	---	---
Business Administration	---	---	---	---	---
Education	35	46	65	57	72
Engineering	20	26	15	18	6
Family Studies	---	---	2	1	1
Fine Arts	---	1	1	1	2
General Studies	---	---	---	---	---
Liberal Arts & Sciences	84	113	96	110	70
Nursing	---	---	---	---	---
Pharmacy	5	5	4	6	4
Social Work	---	---	---	---	---
Health Center ²	---	---	8	5	7
Total	<u>149</u>	<u>193</u>	<u>194</u>	<u>205</u>	<u>161</u>
Liberal Arts & Sciences³					
Biobehavioral Sciences	11	29	21	35	19
Biological Sciences Group	22	18	15	20	11
Humanities	5	21	16	11	9
Math Sciences	6	3	2	6	2
Physical Sciences	21	19	14	7	6
Social Sciences	19	23	27	28	19
Other	---	---	1	3	4
Sub Total	<u>84</u>	<u>113</u>	<u>96</u>	<u>110</u>	<u>70</u>
	Professional				
	1970	1975	1980	1981	1982
Law	97	180	210	168	179
Dentistry	---	16	43	44	44
Medicine	---	37	84	83	91
Total	<u>97</u>	<u>233</u>	<u>337</u>	<u>295</u>	<u>314</u>

² |
³ | > See footnotes on page 35

ALUMNI

The University of Connecticut
Alumni Geographic Distribution
As of November 1, 1982

Location	Alumni	Location	Alumni
Alabama	105	Nebraska	64
Alaska	58	Nevada	39
Arizona	298	New Hampshire	890
Arkansas	51	New Jersey	1,974
California	2,205	New Mexico	87
Colorado	405	New York	4,242
Connecticut	51,611	North Carolina	405
Delaware	134	North Dakota	24
District of Columbia	292	Ohio	579
Florida	1,466	Oklahoma	70
Georgia	368	Oregon	120
Guam	3	Pennsylvania	1,223
Hawaii	79	Puerto Rico	51
Idaho	34	Rhode Island	1,080
Illinois	642	South Carolina	156
Indiana	208	South Dakota	23
Iowa	94	Tennessee	172
Kansas	76	Texas	699
Kentucky	114	Utah	48
Louisiana	135	Vermont	616
Maine	641	Virginia	1,071
Maryland	908	Virgin Islands	61
Massachusetts	4,953	Washington	213
Michigan	421	West Virginia	67
Minnesota	178	Wisconsin	179
Mississippi	45	Wyoming	26
Missouri	169	Foreign	748
Montana	31		
	Total	80,651	

OIR/MKA/ma
December 1982

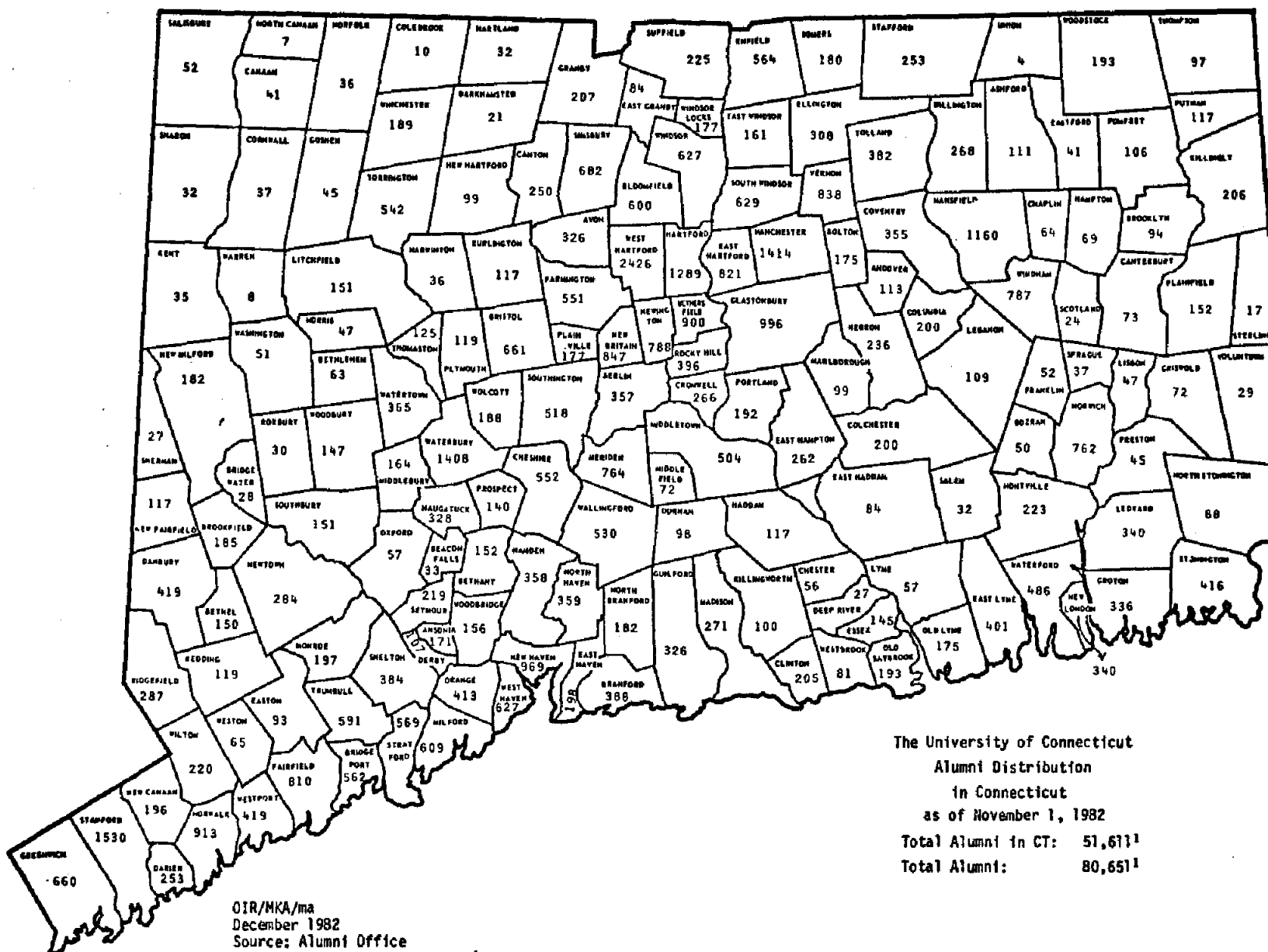

The University of Connecticut
Number of Alumni and Alumni Support
1963-1982

Year	Number of Alumni	Number of Contributors	Total Alumni Support ¹
1963-64 ²	25,000 ³	2,240	\$ 25,290
1964-65	26,000 ³	2,755	37,522
1965-66	28,000 ³	3,510	60,385
1966-67	30,000 ³	4,510	88,220
1967-68	33,000 ³	5,368	96,672
1968-69	36,000 ³	5,251	114,097
1969-70	39,000 ³	5,392	128,016
1970-71	40,941	5,331	136,641
1971-72	43,892	5,032	137,342
1972-73	46,102	5,216	292,193
1973-74	50,619	5,602	224,695
1974-75	52,984	7,008	211,203
1975-76	57,024	6,655	264,806
1976-77	59,750	7,285	253,936
1977-78	62,969	8,342	350,004
1978-79	65,902	8,356	433,610
1979-80	70,220	8,537	500,277
1980-81	72,426	8,763	534,369
1981-82	76,927	9,469	764,498

¹Includes: Margin for Excellence, Special Alumni Gifts, School of Law Alumni, Insurance.

²The Alumni Program of Giving was instituted in 1963. Prior to 1963 Alumni support totaled less than \$10,000.

³Estimate.

Source: Alumni Office

OIR/DLK/eh
November 1982

COURSES

The University of Connecticut
(excluding Health Center and Regional Campuses)
Course Enrollments by Course Levels¹
Selected Years, Fall 1970 to Fall 1981

School/Department	Course Level	1970	1975	1979	1980	1981
Agriculture & Natural Resources	100	690	1,444	1,262	1,138	880
	200	907	2,539	2,461	2,120	1,909
	300 & up	135	297	334	206	214
Allied Health ²	100	110	71	---	---	---
	200	814	828	1,127	937	911
	300 & up	---	---	---	7	21
Business Administration - Storrs	100	280	352	533	576	567
	200	2,372	4,918	5,052	5,246	5,452
	300 & up	354	422	640	692	628
Hartford, Stamford & Danbury	100	909	1,858	1,954	1,869	1,929
	200	2,015	839	607	587	535
	300 & up	2,938	2,361	1,599	1,537	1,394
Education ³	100	1,818	2,462	2,148	2,084	1,801
	200	234	939	830	983	922
	300 & up	1,840	2,511	3,565	3,794	4,008
Engineering	100	802	717	562	558	598
	200	1,113	893	1,069	1,082	1,405
	300 & up	1,218	1,251	1,256	1,238	1,053
Family Studies	100	185	194	202	140	183
	200	3,765	4,043	3,354	3,578	3,386
	300 & up	1,076	1,620	1,208	1,292	1,303
Fine Arts	100	184	245	261	250	268
	200	2,689	3,339	2,803	2,851	2,951
	300 & up	21,852	19,039	18,645	18,800	19,276
Law	100	16,830	17,220	14,197	14,047	13,741
	200	3,271	3,128	2,363	2,512	2,442
	300 & up	2,252	1,538	1,781	1,759	1,914
Liberal Arts & Sciences ⁴	100	1,733	1,950	1,326	1,227	1,163
	200	464	563	444	456	482
	300 & up	2,387	1,206	771	685	699
Biological Sciences/Marine Sciences	100	1,354	2,816	1,670	1,736	1,623
	200	528	563	383	415	274
	300 & up	5,181	4,503	4,876	4,775	4,932
Humanities	100	4,219	3,659	3,366	3,607	3,438
	200	624	464	306	282	302
	300 & up	2,782	3,171	3,127	3,364	3,492
Mathematics/Statistics	100	1,732	1,326	1,418	1,466	1,466
	200	232	118	113	106	116
	300 & up	2,943	3,042	2,858	2,798	2,756
Physical Sciences	100	830	1,273	1,115	1,075	976
	200	420	360	278	380	381
	300 & up	6,307	5,529	5,232	5,419	5,483
Social Sciences	100	6,962	6,196	5,302	4,936	5,075
	200	1,003	1,060	839	873	887
	300 & up	132	104	98	117	102
Nursing	100	363	772	545	576	527
	200	---	92	201	261	272
	300 & up	130	---	---	---	---
Pharmacy	100	709	1,906	1,283	1,351	1,381
	200	84	83	132	126	107
	300 & up	1,322	1,778	2,695	3,214	2,750
Social Work	100	---	---	---	---	---
	200	---	---	---	---	---
	300 & up	---	---	---	---	---

¹Undergraduate independent study enrollments included with 200's. Graduate independent study and thesis supervisions included with 300 and up course enrollments. School of Agriculture course enrollments included with 100's in Agriculture.

²Allied Health includes former School of Physical Therapy

³Education includes all credit extension course enrollments.

⁴Liberal Arts & Sciences (below) is grouped as shown on page 35

The University of Connecticut
Storrs Campus
Course Enrollment Matrix
By Department/School Offering Course and by School of Undergraduate Student Major
Fall 1982

Department School	Total Course Enroll- ments	College of Agri- culture	Allied Health	College of Liberal Arts & Sciences	Business	Educa- tion	Engi- neering	Fine Arts	Graduate School	Family Studies	Nursing	Pharmacy	General Studies	School of Agr. RH	No School
<u>Ratcliffe Hicks</u>															
Ag. Economics & Rural Sociology	20	-	-	-	-	-	-	-	-	-	-	-	-	20	-
Ag. Engineering	26	-	-	-	-	-	-	-	-	-	-	-	-	26	-
Animal Industries	133	-	-	-	-	-	-	-	-	-	-	-	-	133	-
English	38	-	-	-	-	-	-	-	-	-	-	-	-	37	1
Agriculture & Natural Resources	27	-	-	-	-	-	-	-	-	-	-	-	-	26	1
Pathobiology	23	-	-	-	-	-	-	-	-	-	-	-	-	23	-
Plant Science	233	2	-	-	-	-	-	-	1	-	-	-	-	221	9
Total	500	2	-	-	-	-	-	-	1	-	-	-	-	486	11
<u>Agriculture & Natural Resources</u>															
Ag. Economics & Rural Sociology	132	93	-	18	1	-	-	-	13	-	-	-	-	-	7
Ag. Engineering	21	13	-	6	-	-	-	-	-	-	-	-	-	-	2
Animal Industries	469	373	1	12	6	5	4	1	48	2	7	1	-	-	9
Agriculture & Natural Resources	154	130	-	7	7	1	-	-	1	-	3	1	1	-	3
Nutritional Sciences	453	147	55	39	11	9	4	3	48	10	115	4	-	-	8
Pathobiology	216	160	4	29	-	-	1	-	18	-	-	-	-	-	4
Plant Science	432	348	3	19	5	2	-	2	29	14	-	1	-	-	9
Renewable Natural Resources	237	195	-	18	-	-	1	1	15	-	-	-	1	-	6
Total	2,114	1,459	63	148	30	17	10	7	172	26	125	7	2	-	48
<u>Allied Health</u>															
Allied Health	254	1	212	10	-	-	-	-	23	-	1	-	3	-	4
Clinical Dietetics	42	-	42	-	-	-	-	-	-	-	-	-	-	-	-
Health Sciences	143	1	134	4	-	-	1	-	2	-	-	-	-	-	1
Medical Technology	76	-	65	2	-	-	-	-	5	-	-	-	-	-	4
Physical Therapy	336	-	311	14	-	-	-	-	8	-	-	-	-	-	3
Total	851	2	764	30	-	-	1	-	38	-	1	-	3	-	12

(continued)

The University of Connecticut
Storrs Campus
Course Enrollment Matrix
By Department/School Offering Course and by School of Undergraduate Student Major
Fall 1982

Department School	Total Course Enroll- ments	College of Agri- culture	Allied Health	College of Liberal Arts & Sciences	Business	Educa- tion	Engi- neering	Fine Arts	Graduate School	Family Studies	Nursing	Pharmacy	General Studies	School of Agr. RH	No School
<u>Business Administration</u>															
Accounting	1,522	21	1	257	1,090	9	26	5	81	7	-	3	2	-	20
Business Environment & Policy	1,347	11	1	172	1,065	4	8	-	66	2	-	1	-	-	17
Finance	1,094	8	-	194	807	3	1	-	71	1	-	-	-	-	9
Information Management	703	1	-	38	438	-	7	-	207	1	-	1	-	-	10
Management & Organization	745	5	-	65	538	-	1	-	113	15	-	2	3	-	3
Marketing	1,152	8	-	175	840	12	2	6	67	34	-	-	-	-	8
Total	6,563	54	2	901	4,778	28	45	11	605	60	-	7	5	-	67
<u>Education</u>															
Ed. Administration	127	-	-	-	-	-	-	-	111	-	-	-	-	-	16
Ed. Psychology	1,151	13	4	113	45	224	7	9	601	17	8	-	-	-	110
Ed. Sport & Leisure Studies	1,090	32	68	243	114	398	48	10	99	24	8	13	5	1	27
Ed. Studies & Instructional Media	194	-	-	33	4	49	3	5	81	1	1	-	-	-	17
Curriculum & Instruction	568	4	-	14	1	207	-	3	279	-	-	-	-	-	60
General	20	1	-	6	6	6	-	-	-	1	-	-	-	-	-
Higher, Technical, & Adult	163	-	1	-	-	9	-	-	128	-	-	-	1	-	24
Total	3,313	50	73	409	170	893	58	27	1,299	43	17	13	6	1	254
<u>Engineering</u>															
Chemical Engineering	505	-	-	20	-	-	353	-	111	-	-	-	-	-	21
Civil Engineering	998	22	-	123	3	-	716	-	80	-	-	2	-	-	52
Computer Science	1,227	18	4	184	106	4	769	6	110	2	-	1	-	-	23
Electrical Engr. & Computer Science	961	3	-	65	-	-	790	-	84	-	-	-	-	-	19
Engineering	231	4	-	61	3	-	146	-	16	-	-	1	-	-	-
Mechanical Engr.	791	3	-	24	-	-	686	-	53	-	-	-	-	-	25
Mech. Technology	53	-	-	6	-	-	47	-	-	-	-	-	-	-	-
Metallurgy	316	-	-	17	-	-	258	-	36	-	-	-	-	-	5
Total	5,082	50	4	500	112	4	3,765	6	490	2	-	4	-	-	145

(continued)

The University of Connecticut
Storrs Campus
Course Enrollment Matrix
By Department/School Offering Course and by School of Undergraduate Student Major
Fall 1982

Department School	Total Course Enroll- ments	College of Agri- culture	Allied Health	College of Liberal Arts & Sciences	Business	Educa- tion	Engi- neering	Fine Arts	Graduate School	Family Studies	Nursing	Pharmacy	General Studies	School of Agr. RH	No School
<u>Family Studies</u>															
Design & Resource Management	1,272	20	6	261	286	22	72	20	31	447	61	19	6	-	21
Human Development & Family Relations	1,324	23	32	295	207	46	27	15	148	357	141	11	7	-	15
Total	2,596	43	38	556	493	68	99	35	179	804	202	30	13	-	36
<u>Fine Arts</u>															
Art	1,627	47	10	373	49	6	77	975	4	51	4	2	2	-	27
Dramatic Arts	1,551	19	20	503	152	23	144	475	150	23	6	20	5	-	11
Fine Arts	106	2	5	52	20	1	12	3	-	4	7	-	-	-	-
Music	1,673	28	16	361	82	106	85	767	143	18	16	15	-	-	36
Total	4,957	96	51	1,289	303	136	318	2,220	297	96	33	37	7	-	74
<u>General Studies</u>	7	-	-	-	-	-	-	-	-	-	-	-	7	-	-
<u>Graduate School</u>	1,140	1	-	1	-	-	-	-	1,134	-	-	-	-	-	4
<u>Liberal Arts & Sciences</u>															
Biobehavioral Scf.	76	-	-	1	-	-	-	-	66	-	-	-	-	-	9
Linguistics	472	8	5	226	111	6	42	10	48	10	-	4	1	-	1
Psychology	2,832	87	62	1,557	447	86	36	79	249	83	97	9	3	-	37
Sub-total	3,380	95	67	1,784	558	92	78	89	363	93	97	13	4	-	47
<u>Biological Scf.</u>	2,372	342	135	1,125	8	35	26	24	294	11	256	72	2	-	42
Arabic	29	2	-	13	6	-	2	-	3	-	-	-	-	-	3
Classics	155	3	3	122	2	2	10	1	6	1	-	5	-	-	-
Chinese	19	-	-	12	1	-	3	1	1	-	-	-	-	-	1
Critical Languages Program	28	4	1	13	3	-	3	-	1	1	1	-	1	-	-
English	4,290	149	78	2,643	545	86	284	149	109	73	75	44	9	-	46
French	737	23	8	481	122	9	18	28	13	13	8	6	-	-	8
German	300	11	3	184	27	4	15	16	25	1	1	2	-	-	11
Hebrew	305	9	6	131	91	4	32	4	-	7	4	14	1	-	2
Italian	379	8	3	187	97	4	28	7	11	10	18	5	-	-	1
Modern Greek	16	-	-	12	1	-	-	1	-	-	-	-	-	-	2
Philosophy	1,291	21	13	781	207	15	77	44	35	26	35	21	6	-	10
Polish	19	-	-	9	3	-	5	-	-	1	-	1	-	-	-

(continued)

The University of Connecticut
Storrs Campus
Course Enrollment Matrix
By Department/School Offering Course and by School of Undergraduate Student Major
Fall 1982

Department School	Total Course Enroll- ments	College of Agri- culture	Allied Health	College of Liberal Arts & Sciences	Business	Educa- tion	Engi- neering	Fine Arts	Graduate School	Family Studies	Nursing	Pharmacy	General Studies	School of Agr. RH	No School
Liberal Arts & Sciences (con't.)															
Portuguese	19	-	-	15	1	-	-	-	2	-	-	-	-	-	1
Romance Languages	4	-	-	-	-	-	-	-	4	-	-	-	-	-	-
Russian	77	1	-	62	1	-	4	2	2	-	-	-	-	-	5
Spanish	757	8	33	502	111	4	24	4	28	10	10	12	-	1	10
Sub-total	8,425	239	148	5,167	1,218	128	505	257	240	143	152	110	17	1	100
Mathematics	4,211	154	54	2,135	539	54	903	45	91	19	88	55	2	1	71
Statistics	951	36	10	420	225	-	104	12	109	17	2	5	-	-	11
Sub-total	5,162	190	64	2,555	764	54	1,007	57	200	36	90	60	2	1	82
Chemistry	2,321	176	129	1,064	15	27	497	3	131	4	116	109	1	-	49
Geology & Geophysics	429	33	-	245	18	12	16	27	52	10	-	1	1	-	14
Physics	1,110	41	59	521	9	11	316	4	62	3	6	51	1	-	26
Sub-total	3,860	250	188	1,830	42	50	829	34	245	17	122	161	3	-	89
Anthropology	780	33	12	421	68	4	54	16	93	10	34	12	2	-	21
Communication Sci.	1,363	19	6	784	156	24	37	24	200	31	57	5	3	-	17
Economics	2,735	96	13	1,596	579	20	169	21	124	32	4	53	4	-	24
Geography	553	50	3	270	103	4	85	10	4	4	-	8	3	-	9
History	1,447	22	13	992	130	49	59	26	98	13	18	3	3	-	21
Journalism	376	3	1	252	63	4	28	8	1	5	-	2	3	-	6
Political Science	1,821	5	9	1,286	259	24	47	11	148	10	-	3	6	-	13
Sociology	1,673	36	37	993	200	45	79	39	49	83	66	26	9	-	11
Sub-total	10,748	264	94	6,594	1,558	174	558	155	717	188	179	112	33	-	122
Co-op Ed Work															
Placement	33	1	-	3	12	-	16	-	-	1	-	-	-	-	-
Inter-Departmental	402	11	107	123	25	3	2	2	4	10	111	1	2	-	1
Jr. Year Abroad	73	2	-	43	2	1	1	2	-	2	-	-	-	-	20
Latin Amer. Studies	13	-	-	9	-	-	-	-	4	-	-	-	-	-	-
Science	17	1	-	8	-	-	3	-	-	-	-	4	-	-	1
Urban Studies	5	-	-	5	-	-	-	-	-	-	-	-	-	-	-
Sub-total	543	15	107	191	39	4	22	4	8	13	111	5	2	0	22

(continued)

The University of Connecticut
Storrs Campus
Course Enrollment Matrix
By Department/School Offering Course and by School of Undergraduate Student Major
Fall 1982

Department School	Total Course Enroll- ments	College of Agri- culture	Allied Health	College of Liberal Arts & Sciences	Business	Educa- tion	Engi- neering	Fine Arts	Graduate School	Family Studies	Nursing	Pharmacy	General Studies	School of Agr. RH	No School
<u>Liberal Arts & Sciences (con't.)</u>															
Air Force -	114	2	-	50	5	-	36	2	1	-	7	-	-	-	11
Aerospace	142	7	2	66	17	6	17	4	-	-	2	3	-	2	16
Military Science															
Sub-total	256	9	2	116	22	6	53	6	1	-	9	3	-	2	27
Marine Sciences	39	3	-	12	-	-	6	1	13	-	-	-	-	-	4
Total - Liberal Arts & Sci.	34,785	1,407	805	19,374	4,209	543	3,084	627	2,081	501	1,016	536	63	4	535
Nursing	858	1	21	13	4	-	1	-	219	7	565	2	-	-	25
Pharmacy	1,337	-	-	13	-	-	-	-	82	1	124	1,094	-	-	23
Total University (Storrs)	64,103	3,165	1,821	23,234	10,099	1,689	7,381	2,933	6,597	1,540	2,083	1,730	106	491	1,234

OIR/LG/eh
January 1983

The University of Connecticut
Storrs Campus
Summary - Undergraduate Student Course Enrollments¹
Fall 1982

Courses Offered by	# & % of total Under- graduate student course enrollments		# & % of these course enrollments by majors in this school		# & % of these course enrollments by majors in other schools	
	#	%	#	%	#	%
Ratcliffe Hicks	488	0.9	486	99.6	2	0.4
Agriculture & Natural Resources	1,894	3.4	1,459	77.0	435	23.0
Allied Health	801	1.4	764	95.4	37	4.6
Business	5,891	10.5	4,778	81.1	1,113	18.9
Education	1,760	3.1	893	50.7	867	49.3
Engineering	4,447	7.9	3,765	84.7	682	15.3
Family Studies	2,381	4.2	804	33.8	1,577	66.2
Fine Arts	4,586	8.2	2,220	48.4	2,366	51.6
Liberal Arts & Sciences	32,169	57.2	19,374	60.2	12,795	39.8
Nursing	614	1.0	565	92.0	49	8.0
Pharmacy	<u>1,232</u>	<u>2.2</u>	<u>1,094</u>	<u>88.8</u>	<u>138</u>	<u>11.2</u>
Total	56,263	100.0	36,202	---	20,061	---

¹Excludes graduate and unclassified students.

STAFF

The University of Connecticut
Total University
Staff Census
Fall 1982

	University ¹	Health Center ²	Total
I. <u>Full-time Employees</u>			
Faculty - All Ranks	1,221	236	1,457
Other Professionals	1,051	1,296	2,347
Graduate Assistants	395	---	395
Classified Staff	<u>1,672</u>	<u>843</u>	<u>2,515</u>
Total	4,339	2,375	6,714

II. <u>Full-time and Part-time Employees by Manpower Resource Category and Sex</u>										
Manpower Resource Category	University ¹						Health Center ²			
	Full-time			Part-time			FT & PT Total	Full-time		
	Male	Female	Total	Male	Female	Total		Male	Female	Total
Professional:										
Executive, Administrative, Managerial	84	22	106	1	---	1	107	50	5	55
Instruction/Research	984	237	1,221	18	18	36	1,257	314 ³	178 ³	492 ³
Specialist/Support	407	538	945	33	76	109	1,054	321	664	985
Sub-total	1,475	797	2,272	52	94	146	2,418	685	847	1,532
Other support <i>(technical; office; crafts & trades, and service)</i>	648	1,024	1,672	16	119	135	1,807	294	549	843
Graduate Assistants	260	135	395	266	223	489	884	---	---	---
Grand Total	<u>2,383</u>	<u>1,956</u>	<u>4,339</u>	<u>334</u>	<u>436</u>	<u>770</u>	<u>5,109</u>	<u>979</u>	<u>1,396</u>	<u>2,375</u>

¹On regular payroll as of November 1982.

²As of December 1982.

³Health Center instruction/research figures include research assistants and therefore are not comparable to the Storrs figures.

OIR/PJR/rj
February 1983

The University of Connecticut
(excluding Health Center)
Minority Staff Census¹
Full-time Employees by Sex and Ethnicity²
Fall 1981

	Black		Hispanic		Asian-American		American Indian		Sub-total Minorities		All Other		Total		Total
	Male	Female	Male	Female	Male	Female	Male	Female	Male	Female	Male	Female	Male	Female	
Executive/Administrative/ Managerial Employees	6	4	-	-	-	-	-	-	6	4	82	22	88	26	114
Faculty	16	9	13	6	32	4	-	-	61	19	937	235	998	254	1,252
Professional Non-Faculty	22	18	7	6	10	11	-	-	39	35	380	505	419	540	959
Support:															
Secretarial/Clerical	-	9	-	7	-	-	-	1	-	17	6	588	6	605	611
Technical/Para- Professional	1	7	-	3	-	-	-	-	1	10	46	26	47	36	83
Skilled Crafts	1	-	1	-	-	-	-	-	2	-	122	-	124	-	124
Service/Maintenance	<u>19</u>	<u>4</u>	<u>4</u>	<u>2</u>	<u>-</u>	<u>3</u>	<u>2</u>	<u>2</u>	<u>25</u>	<u>11</u>	<u>458</u>	<u>413</u>	<u>483</u>	<u>424</u>	<u>907</u>
Total	65	51	25	24	42	18	2	3	134	96	2,031	1,789	2,165	1,885	4,050

¹Based on payroll titles; graduate assistants not included.

²Data collected for the federal Equal Employment Opportunity Commission in the EEO-6 Report.

OIR/PJR/eh
January 1983

The University of Connecticut
Storrs and Regional Campuses
Number of Full-time Teaching Faculty, by School/College¹
Selected Years, Fall 1960 to Fall 1982

Storrs Campus					
School/College	1960	1970	1980	1981	1982
Agriculture & Natural Resources	80	100	72	77	74
Allied Health (Physical Therapy)	7	11	17	16	15
Business Administration	27	53	79	75	78
Education (& Physical Education)	41	118	73	73	72
Engineering	36	81	90	93	90
Fine Arts	---	64	66	65	66
Home Economics & Family Studies ²	21	31	26	26	24
Liberal Arts & Sciences	234	492	492	489	479
Nursing	16	45	45	45	39
Pharmacy	6	20	31	31	29
Total	468	1,015	991	990	966

Storrs and Regional Campuses					
School/College	1960	1970	1980	1981	1982
Agriculture & Natural Resources	80	100	72	77	74
Allied Health (Physical Therapy)	7	11	17	16	15
Business Administration	28	53	79	75	78
Education (& Physical Education)	43	119	74	74	73
Engineering	38	86	96	100	95
Fine Arts	---	73	75	74	75
Home Economics & Family Studies ²	22	32	27	27	25
Liberal Arts & Sciences	278	592	586	583	575
Nursing	16	45	45	45	39
Pharmacy	6	20	31	31	29
Total	518	1,131	1,102	1,102	1,078

¹Does not include School of Social Work and School of Law

²Becomes School of Family Studies in 1982.

OIR/PJR/rj
February 1983

The University of Connecticut
(excluding Health Center)
Tenure Status of Full-time Teaching Faculty, by School or College Affiliation
Selected Years 1970-71 to 1982-83¹

College/School	1970-71			1978-79			1979-80			1980-81			1981-82			1982-83		
	N	n ten	% ten	N	n ten	% ten	N	n ten	% ten	N	n ten	% ten	N	n ten	% ten	N	n ten	% ten
Agriculture & Natural Resources	100	73	73.0%	70	53	75.7%	70	52	74.3%	72	56	77.8%	77	57	74.0%	74	58	78.4%
Allied Health ²	11	8	72.7	18	7	38.9	17	8	47.1	17	7	41.2	16	6	37.5	15	8	53.3
Business Administration	53	28	52.8	79	39	49.4	78	40	51.3	79	39	49.4	75	40	53.3	78	42	53.8
Education ³	118	51	43.2	76	59	77.6	71	60	84.5	73	62	84.9	73	61	83.6	72	62	86.1
Engineering	81	46	56.8	88	56	63.6	84	57	67.9	90	57	63.3	93	61	65.6	90	60	66.7
Fine Arts	64	35	54.7	65	50	76.9	63	48	76.2	66	50	75.8	65	50	76.9	66	51	77.3
Home Economics & Family Studies ⁴	31	13	41.9	25	14	56.0	26	15	57.7	26	15	57.7	26	15	57.7	24	16	66.7
Liberal Arts & Sciences	492	246	50.0	482	381	79.0	485	387	79.8	492	390	79.3	489	397	81.2	479	400	83.5
Nursing	45	7	15.6	44	19	43.2	44	22	50.0	45	22	48.9	45	22	48.9	39	20	51.3
Pharmacy	20	6	30.0	25	12	48.0	29	15	51.7	31	16	51.6	31	15	48.4	29	15	51.7
Law	34	16	47.1	32	17	53.1	32	18	56.3	31	21	67.7	30	20	66.7	30	19	63.3
Social Work	37	16	43.2	33	21	63.6	36	21	58.3	41	24	58.5	39	25	64.1	33	22	66.7
University of Connecticut at:																		
Avery Point	19	2	10.5	18	9	50.0	16	10	62.5	16	12	75.0	15	13	86.7	15	13	86.7
Hartford	36	13	36.1	37	26	70.3	36	28	77.8	35	30	85.7	37	31	83.8	35	31	88.6
Stamford	23	14	60.9	25	14	56.0	26	14	53.8	25	12	48.0	26	15	57.7	28	16	57.1
Torrington	10	--	--	10	6	60.0	10	6	60.0	10	6	60.0	9	6	66.7	9	6	66.7
Waterbury	28	14	50.0	27	22	81.5	26	25	96.2	25	22	88.0	25	20	80.0	25	19	76.0
Total (5 Ranks)	1,202	588	48.9%	1,154	805	69.8%	1,149	826	71.9%	1,174	841	71.6%	1,171	854	72.9%	1,141	858	75.2%

¹Faculty in centers and institutes are counted according to their school or college affiliation.

²Former School of Physical Therapy included in all years.

³Former School of Physical Education included in all years. For 1970-71, Intercollegiate Athletics faculty teaching in Physical Education are also included.

⁴Becomes School of Family Studies in 1982.

N = Total number

n ten = number tenured

% ten = percent tenured

The University of Connecticut
(excluding Health Center) *
Departmental Affiliation, Sex, and Tenure Status of the Full-time Teaching Faculty
1982-83

College/School-Department	Male		Female		Total	
	N	n ten	N	n ten	N	n ten
Agriculture & Natural Resources:						
Dean's Office	1	1	---	---	1	1
Agricultural Economics & Rural Sociology	10	8	2	---	12	8
Agricultural Engineering	3	3	---	---	3	3
Animal Genetics	4	3	---	---	4	3
Animal Industries	9	6	1	---	10	6
Nutritional Sciences	7	6	5	1	12	7
Pathobiology	10	10	1	1	11	11
Plant Science	16	15	---	---	16	15
Renewable Natural Resources	5	4	---	---	5	4
Sub-total, Agriculture & Natural Resources	65	56	9	2	74	58
Allied Health	7	4	8	4	15	8
Business Administration:						
Accounting	11	4	2	1	13	5
Business Environment & Policy	11	5	3	2	14	7
Finance	13	6	---	---	13	6
Information Management	7	5	---	---	7	5
Management & Organization	8	6	1	---	9	6
Marketing	10	8	1	---	11	8
MBA Program - Hartford	1	1	---	---	1	1
MBA Program - Stamford	10	4	---	---	10	4
Sub-total, Business Administration	71	39	7	3	78	42
Education:						
Curriculum & Instruction	16	16	2	2	18	18
Educational Administration	7	6	---	---	7	6
Educational Psychology	18	13	2	2	20	15
Educational Studies & Instructional Media	6	6	2	1	8	7
Higher, Technical & Adult Education	7	7	3	1	10	8
Sport & Leisure Studies	7	7	2	1	9	8
Sub-total, Education	61	55	11	7	72	62
Engineering:						
Chemical Engineering	12	9	---	---	12	9
Civil Engineering	21	15	---	---	21	15
Electrical Engineering & Computer Science	25	12	3	1	28	13
Mechanical Engineering	19	14	---	---	19	14
Metallurgy	10	9	---	---	10	9
Sub-total, Engineering	87	59	3	1	90	60
Family Studies	12	11	12	5	24	16
Fine Arts:						
Art	19	18	6	3	25	21
Dramatic Arts	11	9	4	3	15	12
Music	23	17	3	1	26	18
Sub-total, Fine Arts	53	44	13	7	66	51

(continued)

The University of Connecticut
(excluding Health Center)
Departmental Affiliation, Sex, and Tenure Status of the Full-time Teaching Faculty
1982-83

College/School-Department ¹	Male		Female		Total	
	N	n ten	N	n ten	N	n ten
Liberal Arts & Sciences:						
Anthropology	12	11	---	---	12	11
Biobehavioral Sciences	11	7	1	1	12	8
Biological Sciences	63	50	5	4	68	54
Chemistry	27	18	3	1	30	19
Communication Sciences	11	10	8	3	19	13
Economics	21	16	1	1	22	17
English	39	35	8	6	47	41
Geography	6	3	1	1	7	4
Geology & Geophysics	10	9	---	---	10	9
Germanic & Slavic Languages	9	9	2	2	11	11
History	27	26	4	2	31	28
Journalism	3	2	---	---	3	2
Linguistics	4	4	1	1	5	5
Marine Sciences	10	7	1	1	11	8
Mathematics	31	27	1	1	32	28
Philosophy	13	13	1	---	14	13
Physics	27	22	1	1	28	23
Political Science	21	20	3	2	24	22
Psychology	30	29	3	3	33	32
Romance & Classical Languages	24	21	5	3	29	24
Sociology	20	19	2	2	22	21
Statistics	8	7	1	---	9	7
Sub-total, Liberal Arts & Sciences	427	365	52	35	479	400
Nursing	1	---	38	20	39	20
Pharmacy	28	14	1	1	29	15
Law	25	18	5	1	30	19
Social Work	16	12	17	10	33	22
University of Connecticut at:						
Avery Point	11	9	4	4	15	13
Hartford	22	19	13	12	35	31
Stamford	18	8	10	8	28	16
Torrington	7	6	2	---	9	6
Waterbury	17	14	8	5	25	19
Sub-total, Regional Campuses	75	56	37	29	112	85
Grand Total	928	733	213	125	1,141	858
Percent Tenured		79.0%		58.7%		75.2%

N = total
n ten = number tenured

¹Faculty on leave without pay are omitted. Faculty in Centers and Institutes are counted according to departmental affiliation.

OIR/PJR/rj
February 1983

The University of Connecticut
(excluding Health Center)
Tenure Status of the Full-time Teaching Faculty, by Rank
Selected Years, 1970-71 to 1982-83

Rank	N	1970-71 n ten	% ten	N	1978-79 n ten	% ten	N	1979-80 n ten	% ten	N	1980-81 n ten	% ten	N	1981-82 n ten	% ten	N	1982-83 n ten	% ten
Professor	306	282	92.2%	450	438	97.3%	464	451	97.2%	478	460	96.2%	497	478	96.2%	513	501	97.7%
Associate	358	232	64.8	350	286	81.7	355	296	83.4	370	319	86.2	368	314	85.3	351	301	85.8
Assistant	379	59	15.6	280	76	27.1	255	75	29.4	237	58	24.5	230	58	25.2	209	53	25.4
Instructor	139	15	10.8	41	3	7.3	44	3	6.8	47	3	6.4	46	3	6.5	35	2	5.7
4-Rank Total	1,182	588	49.7	1,121	803	71.6	1,118	825	73.8	1,132	840	74.2	1,141	853	74.8	1,108	857	77.3
Lecturer	20	---	---	33	2	6.1	31	1	3.2	42	1	2.4	30	1	3.3	33	1	3.0
5- Rank Total	1,202	588	48.9%	1,154	805	69.8%	1,149	826	71.9%	1,174	841	71.6%	1,171	854	72.9%	1,141	858	75.2%

N = Total number
n ten = number tenured
% ten = percent tenured

OIR/PJR/rj
February 1983

The University of Connecticut
(Excluding Health Center)
Full-time Teaching Faculty by Rank and Sex, with Percentage Distribution among Ranks
1960-61 to 1982-83

	Professors ¹				Associate Professors				Assistant Professors				Instructors				Lecturers				Five Ranks Combined			
	M	F	Total	% in Rank	M	F	Total	% in Rank	M	F	Total	% in Rank	M	F	Total	% in Rank	M	F	Total	% in Rank	M	F	Total	% in Rank
1960-61	---	---	99	17.5	---	---	131	23.5	---	---	174	30.7	---	---	162	28.8	---	---	---	---	---	---	566	100.0
1961-62	---	---	109	20.9	---	---	127	24.3	---	---	161	30.8	---	---	125	24.0	---	---	---	---	---	---	522	100.0
1962-63	---	---	123	18.7	---	---	147	22.3	---	---	214	32.5	---	---	175	26.5	---	---	---	---	---	---	659	100.0
1963-64	---	---	142	20.2	---	---	154	21.9	---	---	246	35.1	---	---	160	22.8	---	---	---	---	---	---	702	100.0
1964-65	---	---	154	19.8	---	---	177	22.8	---	---	270	34.8	---	---	175	22.8	---	---	---	---	---	---	776	100.0
1965-66	156	6	162	19.7	181	20	201	24.5	264	44	308	37.6	107	42	149	18.2	---	---	---	---	708	112	820	100.0
1966-67	169	10	179	19.3	210	24	234	25.3	286	65	351	37.9	105	50	155	18.7	4	3	7	0.8	774	152	926	100.0
1967-68	200	13	213	21.1	238	30	268	28.5	306	64	370	36.6	91	55	146	14.5	8	5	13	1.3	843	167	1,010	100.0
1968-69	227	13	240	22.3	270	36	306	28.4	297	66	363	33.7	104	54	158	14.7	6	5	11	1.0	904	174	1,078	100.0
1969-70	257	15	272	23.8	290	39	329	28.8	300	72	372	32.5	94	56	150	13.1	14	6	20	1.8	955	188	1,143	100.0
1970-71	287	19	306	25.4	318	40	358	29.8	299	80	379	31.5	84	55	139	11.8	16	4	20	1.7	1,004	198	1,202	100.0
1971-72	296	18	314	25.9	330	46	376	31.0	296	87	383	31.6	78	42	120	9.9	17	3	20	1.6	1,017	196	1,213	100.0
1972-73	311	14	325	27.5	329	53	382	32.3	267	81	348	29.4	69	41	110	9.3	15	3	18	1.5	991	192	1,183	100.0
1973-74	329	21	350	30.3	330	57	387	33.5	235	78	313	27.1	47	40	87	7.5	13	6	19	1.6	954	202	1,156	100.0
1974-75	341	26	367	31.8	308	51	359	31.1	228	86	314	27.2	38	35	73	6.3	26	16	42	3.6	941	214	1,155	100.0
1975-76	376	25	401	35.4	290	53	343	30.3	228	77	305	26.9	24	32	56	4.9	16	12	28	2.5	934	199	1,133	100.0
1976-77	389	29	418	36.6	282	56	338	29.8	220	84	304	26.7	19	28	47	4.1	16	18	34	3.0	926	215	1,141	100.0
1977-78	413	33	446	38.9	293	52	345	30.1	194	90	284	24.8	17	25	42	3.7	14	15	29	2.5	931	215	1,146	100.0
1978-79	421	29	450	39.0	295	55	350	30.3	190	90	280	24.3	18	23	41	3.5	18	15	33	2.9	942	212	1,154	100.0
1979-80	432	32	464	40.4	296	59	355	30.9	171	84	255	22.2	18	26	44	3.8	17	14	31	2.7	934	215	1,149	100.0
1980-81	443	35	478	40.7	306	64	370	31.5	155	82	237	20.2	22	25	47	4.0	23	19	42	3.6	949	225	1,174	100.0
1981-82	459	38	497	42.4	297	71	368	31.4	141	89	230	19.6	26	20	46	3.9	15	15	30	2.6	938	233	1,171	100.0
1982-83	471	42	513	45.0	280	71	351	30.8	141	68	209	18.3	20	15	35	3.1	16	17	33	2.9	928	213	1,141	100.0

¹University Professors included.

The University of Connecticut
(excluding Health Center)
Mean Salaries as of November 1 for Five Ranks of the Full-Time Teaching Faculty
1960-61 and 1963-64 to 1982-83
Longevity Included

Year	Professor	Associate Professor	Assistant Professor	Instructor	Lecturer
1960-61	\$10,102	\$ 8,423	\$ 6,831	\$ 5,477	\$ None
1963-64	13,024	10,304	8,035	6,685	None
1964-65	14,241	10,732	8,231	6,821	None
1965-66	15,571	11,504	8,879	7,524	None
1966-67	16,116	11,837	9,201	7,758	8,586
1967-68	19,921	14,318	11,088	8,878	10,835
1968-69	20,772	14,882	11,543	9,290	10,164
1969-70	22,118	15,606	12,155	10,044	11,193
1970-71	23,730	16,830	12,954	10,640	11,926
1971-72	24,402	17,085	13,178	10,706	11,396
1972-73	24,185	16,971	13,105	10,846	12,259
1973-74	24,522	17,337	13,385	11,165	12,281
1974-75	26,115	18,457	14,334	11,941	12,886
1975-76	26,479	18,845	14,639	12,136	13,538
1976-77 ¹	26,237	18,490	14,492	12,307	13,542
1977-78	30,404	21,580	16,810	14,613	15,647
1978-79	32,159	22,783	17,956	15,325	16,236
1979-80	34,048	24,048	19,140	16,449	16,723
1980-81	36,076	25,611	20,383	17,450	17,982
1981-82	38,187	27,302	21,828	19,352	20,664
1982-83 ²	NA	NA	NA	NA	NA

¹Salary increments, effective 12/31/76, raised these figures to 27,647; 19,533; 15,138; 12,634; and 13,933 respectively.

Longevity - started Fall 1967.

²Not available as of February 1983.

OIR/PJR/rj
February 1983

The University of Connecticut
(excluding Health Center)
Distribution of 1,171 Members of the 1981-82 Full-time Teaching Faculty by Sex, Age, and Years of Service

Years of Service 9/81 Age 1/81	0 - 4		5 - 9		10 - 14		15 - 19		20 - 24		25 - 29		30 - 34		35 - 39		40 - 44		Total			
	Sex																		Male		Female	
	M	F	M	F	M	F	M	F	M	F	M	F	M	F	M	F	M	F	N	%	N	% ¹
20 - 24	1	1																	1	0.1	1	0.4
25 - 29	29	10		1															29	3.1	11	4.7
30 - 34	70	28	16	5															86	9.2	33	14.2
35 - 39	55	24	65	17	45	4	1												166	17.7	45	19.3
40 - 44	29	23	33	10	63	9	30	4											155	16.5	46	19.7
45 - 49	12	3	11	15	55	10	55	5	10		1	1							144	15.4	34	14.6
50 - 54	8	5	8	5	57	8	53	3	29	3	7	1							162	17.3	25	10.7
55 - 59	9	2	2	2	21	6	22	3	19	2	16		8		1				98	10.4	15	6.4
60 - 64	1	1	1		18	9	10	7	8	1	10		26	1	2		1		77	8.2	19	8.2
65 - 70		1	1		5		3	2	1	1	2		5		1		2		20	2.1	4	1.7
Total Male:																						
N	214		137		264		174		67		36		39		4		3		938			
% ¹	22.8		14.8		28.1		18.8		7.1		3.8		4.2		0.4		0.3		100.0			
Total Female:																						
N		98		55		46		24		7		2		1		-		-			233	
%		42.1		23.8		19.7		10.3		3.0		0.9		0.4		-		-			100.0	

¹Percentages do not add because of rounding.

OIR/PJR/eh
February 1983

The University of Connecticut
(excluding Health Center)
Age of Retirement of the Tenured Faculty in All Functions
1973 to 1982

Age in Years	1973	1974	1975	1976	1977	1978	1979	1980	1981	1982	10 Year Total	
71										1	1	18 = 10.1%
70	1	2		4	4	1	2	3	1		17	
69	1	1		1	2	1	2			1	9	50 = 27.9%
68			1		1	1	3	1	1		8	
67					1	2	1		1	1	6	
66	2	1		2	2		2	1 ²		1	11	
65	2		2	1	3	2	1	2	1	2	16	
64	1	1		3	1	1		1	2	1	9	51 = 28.5%
63		2		2	1		2	1			8	
62	2	1	2	1	1			2			9	
61	2	1	1	2	1	1			1		9	
60		3	2	1	2	1	3	1		3	16	
59	1	1	2	1		1	2				6	36 = 20.1%
58		1		1	2	2	4		1		11	
57				1	1		1		2		5	
56	2	1			1		2	1	1		8	
55	1			1		1	1		2		6	
54			2	1		1			2		6	24 = 13.4%
53	1	1		3							5	
52					1		3				4	
51				1	1		1	2			5	
50				2			1	1			4	
Total	15	16	10	28	25	15	31	16	13	10	179	
Mean Age	61.3	62.1	61.1	60.8	63.3	62.7	60.7	62.1	59.8	64.7	61.7	
Median Age	62.0	61.5	61.5	61.5	65.0	64.0	60.0	63.5	57.0	65.0	62.0	

¹One retiring professor half-time, without tenure, and with less than ten years of service has been excluded.

²One dean who was also a tenured professor has been excluded.

Note: Table is based upon the calendar year. Year of retirement minus year of birth equals age at retirement. Actuarial accuracy (taking into account month and day of birth and of retirement date) was not attempted.

OIR/PJR/rj
February 1983

The University of Connecticut
(excluding Health Center)
All Campus Summary for Academic Units¹
Program Profile

CURRENT & TREND DATA		Fall 1979	Fall 1980	Fall 1981
Majors: ²	Undergraduate	14,358	14,412	14,719
	Master's	3,106	3,122	3,185
	Doctoral	1,296	1,270	1,401
	Professional (Law)	588	608	643
	6th Year	220	198	175
Course Enrollments:	Ratcliffe Hicks	732	675	589
	100's level	35,155	35,683	36,503
	200's level	33,086	33,208	33,114
	300's & 400's	12,864	13,426	13,194
SCHLDE:	Ratcliffe Hicks	2,658	2,590	2,273
(Student Contact	100's level	125,613	126,654	132,889
Hours in Lower	200's level	194,875	194,400	194,285
Div. Equivalents)	300's & 400's	144,635	152,887	158,970
	Independent Study	26,404	26,836	23,476
Average SCHLDE per Full-Time Teaching Equivalent		396.9	392.2	385.4
Class Size:	Ratcliffe Hicks	25.0	22.4	20.4
(Lecture classes)	100's level	35.0	36.9	36.8
	200's level	28.0	29.1	28.1
	300's & 400's - Bus., Law, SSW	25.6	25.7	24.8
	300's & 400's - Graduate	10.2	9.6	9.5

Full-Time Equivalent (FTE) and Percentage Distribution of Faculty and Professional Staff in Academic Units¹

	1979					1980					1981				
	FTE #	% of FTE				FTE #	% of FTE				FTE #	% of FTE			
		Instr	Rsch	Admin	Other		Instr	Rsch	Admin	Other		Instr	Rsch	Admin	Other
Regular Faculty	1194.4	76%	10%	8%	6%	1222.1	77%	10%	7%	6%	1223.1	78%	10%	7%	5%
Other Professional	967.2	32%	27%	12%	29%	1057.2	33%	27%	15%	25%	1090.3	34%	28%	18%	22%

	Fall 1979	Fall 1980	Fall 1981
% of Teacher Contact Hours by Part-Time	33.0%	28.3%	29.3%

	June 1979	June 1980	June 1981
Degrees Awarded: Ratcliffe Hicks S.A. Certificate	59	53	41
Bachelor's	3,073	2,925	3,081
Master's	1,058	1,098	1,136
Doctoral	161	194	205
Professional (Law)	210	210	168
6th Year Diploma	94	91	77

²In addition to the degree students reported above the following numbers of unclassified students are enrolled in credit programs:

	Fall 1979	Fall 1980	Fall 1981
Undergraduate	773	915	1,002
Graduate	1,289	1,311	1,295
Professional	20	38	17

¹The academic units summarized include all Schools and Colleges, both Storrs and other campuses; the Graduate School, Research Foundation, Continuing Education, and Centers, Institutes and Programs associated with an academic department, School or College.

The University of Connecticut
(excluding Health Center)
Report on Professional Staff in Academic Units
Fall Semester, 1981

	No. of Full-time & Part-time Departmental or School Faculty	Full-time Equivalents					Teacher Contact Hours TCH	TCH per FTE	Student Contact Hours SCH	SCH per FTE	SCH, Lower Div. Equiv. = SCHLDE	SCHLDE per FTE
		Total FTE	Teaching FTE	Research FTE	Admin. FAE	Other FTOE						
Regular Faculty ¹	1,298 ²	1,223	955	117	90	61	8,493	8.9	211,546	222	362,834	380
Special Payroll Lecturers	605	232	169	31	12	20	2,100	12.4	41,981	248	64,966	384
Field Work ³	---	---	---	---	---	---	---	---	5,685	---	18,950	---
Graduate Assistants	795	309 ⁴	171	93	2	43	1,503	8.8	30,281	177	35,030	205
Other ⁵	<u>566</u>	<u>550</u>	<u>33</u>	<u>162</u>	<u>182</u>	<u>173</u>	<u>202</u>	<u>6.1</u>	<u>3,436</u>	<u>104</u>	<u>6,637</u>	<u>201</u>
Total	3,264	2,314	1,328	403	286	297	12,298 ⁶	9.3	292,929 ⁶	221	488,417 ⁶	368 ⁶

¹Includes regular faculty ranks of Professor, Associate Professor, Assistant Professor, Instructor and Lecturer.

²Includes 69 persons on leave.

³Individual supervision by agency staff not on University payroll.

⁴A full assistantship equals one-half of a full-time equivalent.

⁵198 are Agricultural Extension Agents or professional staff in Continuing Education, the Research Foundation, Institutes or Centers.
28 are Librarians associated with academic units, and the balance are Deans, Specialists, Educational Assistants, Research Assistants or Post-Doctoral Fellows associated with an academic unit. The total number includes 4 persons on leave.

⁶Excludes independent studies, and supervision of thesis and dissertation research.

SPACE

**The University of Connecticut
(excluding Health Center)**

Physical Facilities

By Location

Fall 1982

	Number of Usable Structures ¹	Gross Sq. Ft.	Net Assignable Sq. Ft.
Storrs	433	5,940,411	4,051,296
Avery Point and Noank			
University of Connecticut at Avery Point	32	289,748	137,247
Marine Sciences Institute	4	51,881	40,583
Noank Marine Research Laboratory	3	10,620	8,357
Branford House	1	18,900	11,340 ²
Hartford			
University of Connecticut at Hartford	1	67,376	41,262
Center for Insurance Education and Research and MBA	2	30,020	15,256
School of Law	1	67,751	41,264
Institute of Public Service	1	11,538	7,016
School of Social Work	1	39,096	23,557
Stamford			
University of Connecticut at Stamford	3	80,048	56,010
Torrington			
University of Connecticut at Torrington	3	40,513	25,222
Waterbury			
University of Connecticut at Waterbury	<u>5</u>	<u>75,544</u>	<u>48,476</u>
Total	490	6,723,476	4,506,886

¹Unusable structures with no assignable space are omitted.

²Estimated.

OIR/DNK/eh
December 1982

The University of Connecticut
Storrs Campus
Space Distribution
By Type of Structure¹
Fall 1982

Type of Structure	Number of Usable Structures	Gross Sq. Ft.	Net Assignable Sq. Ft.
Academic ²	75	2,312,151	1,558,393
Academic Farm	37	148,152	132,314
Academic Houses	3	7,404	5,729
Library	1	414,486	293,476
Dormitories	55	2,086,690	1,349,308
Farm/Field Service	74	52,359	48,071
Garages	7	7,575	7,053
General Use	23	277,528	168,636
General Use Houses	4	11,569	8,386
Commercial Rentals	3	35,409	30,605
Field Service/Farm Rentals	4	5,228	4,769
Rental Garages	19	12,169	9,814
Rental Houses	43	91,251	81,066
Rental Apartments	28	167,391	136,158
General Admin. Service	8	110,291	66,449
Support & Maintenance	15	150,612	138,550
Support & Maintenance Houses	5	13,696	9,894
Utility, Mechanical ³	29	36,480	2,625
Total	433	5,940,411	4,051,296

¹Includes only those structures considered fully usable. Does not include space not owned by the University (e.g., Faculty Alumni Center, Co-op Bookstore, churches, facilities owned by other agencies).

²Jones Bldg. Annex, Nutritional Sciences, Agric. Pest. Res. Bldgs. are all counted together as one building.

Physical Educ./Field House (pool, gym, Field House) are counted as one building.

³Only 21 of the 29 structures have gross sq. footage figures available. Included in this category are such structures as watertowers, pump houses, and well structures.

Only one of these structures (the Sewage Plant Operation & Control Bldg.) has a net assignable square foot figure (2,625 sq. ft.)

OIR/DNK/eh
December 1982

The University of Connecticut
Storrs Campus
Space Distribution
By Functional Use
Fall 1982

Functional Use Categories	Net Assignable Sq. Ft.	% of Total
Unclassified Areas ¹	110,711	2.73
Classroom Facilities	174,550	4.31
Class Lab. Facilities	148,228	3.66
Office Facilities	506,458	12.50
Study Facilities ²	311,127	7.68
Special Use Facilities ³	535,171	13.21
General Use Facilities ⁴	498,052	12.29
Supporting Facilities ⁵	182,540	4.51
Medical Care Facilities	10,365	0.26
Residential Facilities	1,198,140	29.57
Class Lab. Facilities Service	39,943	0.99
Other Class Lab. Facilities	34,542	0.85
Non-Class Lab. Facilities	239,479	5.91
Non-Class Lab. Service Facilities	61,990	1.53
Total Assignable Square Feet	4,051,296	100.00

¹Includes inactive areas, alteration/conversion areas, unfinished areas.

²Includes study areas, stack areas, reading rooms, library processing and work areas.

³Includes armory, athletic/P.E., Audio-Visual facilities, and non-medical clinic instruction areas such as used for Speech, Psychology, and Remedial Reading; Demonstration facilities (designed for practice in child care, home management, etc.); Farm Field buildings (barns or similar structures for animal shelter or the handling, storage, and/or protection of farm products, supplies and tools used for field experiments).

⁴Includes areas open to the student body at large and/or the general public (e.g. assembly, exhibition areas, dining rooms, sales facilities, lounges, recreation - game facilities, non-class meeting rooms, general locker rooms, etc.).

⁵Includes computer/data processing facilities, printing areas, central storage and vehicle storage areas.

OIR/DNK/eh
December 1982

The University of Connecticut
Space Distribution
By Functional Use
Fall 1982

UNIVERSITY OF CONNECTICUT at:

Functional Use Categories	Hartford		Avery Point		Stamford		Torrington		Waterbury	
	Net Assignable Square Feet	% of Total	Net Assignable Square Feet	% of Total	Net Assignable Square Feet	% of Total	Net Assignable Square Feet	% of Total	Net Assignable Square Feet	% of Total
Unclassified Areas	0	--	14,003	10.2	0	--	0	--	0	--
Classroom Facilities	12,762	31.0	15,821	11.5	10,455	18.7	2,734	10.8	12,181	25.2
Class Lab Facilities	6,464	15.7	4,755	3.5	5,955	10.8	5,066	20.1	4,762	9.8
Office Facilities	6,990	16.9	14,768	10.8	7,226	12.9	3,076	12.2	7,109	14.7
Study Facilities	5,273	12.8	10,335	7.5	18,843	33.7	3,126	12.4	10,286	21.2
Special Use Facilities	467	1.1	26,773	19.5	508	0.9	105	0.4	412	0.8
General Use Facilities	6,423	15.6	26,893	19.6	9,925	17.7	5,441	21.6	8,688	17.9
Supporting Facilities	0	--	10,745	7.8	1,286	2.3	1,398	5.5	442	0.9
Medical Care Facilities	174	0.4	0	--	0	--	0	--	0	--
Residential Facilities	0	--	4,270	3.1	0	--	2,288	9.1	0	--
Class Lab Facilities Service	2,290	5.5	4,794	3.5	1,812	3.2	1,319	5.2	2,043	4.2
Other Class Lab Facilities	180	0.4	2,490	1.8	0	--	669	2.7	2,553	5.3
Non-Class Lab Facilities	239	0.6	1,600	1.2	0	--	0	--	0	--
Non-Class Lab Facilities Service	0	--	0	--	0	--	0	--	0	--
TOTAL	41,262	100.0	137,247 ¹	100.0	56,010	100.0	25,222	100.0	48,476	100.0

¹Not included here are 71,723 additional square feet of areas rented or leased out.

PROFESSIONAL SCHOOLS & INSTITUTES:

Functional Use Categories	Insurance & MBA - Hartford		School of Law		School of Social Work		Marine Sciences Avery Point		Marine Sciences Lab - Noank		Institute of Public Service Hartford	
	Net Assignable Square Feet	% of Total	Net Assignable Square Feet	% of Total	Net Assignable Square Feet	% of Total	Net Assignable Square Feet	% of Total	Net Assignable Square Feet	% of Total	Net Assignable Square Feet	% of Total
Unclassified Areas	0	--	0	--	0	--	0	--	0	--	0	--
Classroom Facilities	7,217	47.4	7,754	18.8	5,912	25.1	1,724	4.2	0	--	1,956	27.9
Class Lab Facilities	0	--	0	--	0	--	0	--	0	--	0	--
Office Facilities	4,202	27.5	11,826	28.7	8,554	36.3	9,135	22.5	1,078	12.9	2,905	41.4
Study Facilities	2,348	15.4	14,209	34.4	6,918	29.4	0	--	803	9.8	1,402	20.0
Special Use Facilities	0	--	0	--	386	1.6	0	--	248	3.0	0	--
General Use Facilities	889	5.8	7,475	18.1	1,787	7.6	209	0.5	0	--	753	10.7
Supporting Facilities	600	3.9	0	--	0	--	3,214	7.9	1,348	16.1	0	--
Medical Care Facilities	0	--	0	--	0	--	0	--	0	--	0	--
Residential Facilities	0	--	0	--	0	--	0	--	0	--	0	--
Class Lab Facilities Service	0	--	0	--	0	--	0	--	0	--	0	--
Other Class Lab Facilities	0	--	0	--	0	--	0	--	0	--	0	--
Non-Class Lab Facilities	0	--	0	--	0	--	11,711	28.9	2,457	29.4	0	--
Non-Class Lab Facilities Service	0	--	0	--	0	--	14,590	36.0	2,423	29.0	0	--
TOTAL	15,256	100.0	41,264	100.0	23,557	100.0	40,503	100.0	8,357	100.0	7,016	100.0

The University of Connecticut
Storrs Campus
Assignable Square Feet - Fall 1982

School, College, Division		Assignable Sq. Ft.
<u>Agriculture</u>		347,628
<u>Liberal Arts & Sciences</u>		
Dean's Office	5,054	
Anthropology	8,221	
Biobehavioral Sciences	32,251	
Biological Sciences	135,646	
Chemistry	62,048	
Communication Sciences	14,533	
Economics	8,102	
English	11,508	
Geography	3,431	
Geology and Geophysics	19,614	
Germanic & Slavic Languages	2,663	
History	8,535	
Journalism	1,876	
Linguistics	2,935	
Mathematics	10,430	
Philosophy	4,153	
Physics	43,946	
Political Science	7,890	
Psychology	50,382	
Romance & Classical Lang.	7,376	
Sociology	8,300	
Statistics	4,789	
Air ROTC	5,150	
Army ROTC Military Science	19,871	
Total		478,704
<u>Business</u>		22,556
<u>Education</u>		
E. O. Smith High School	98,227	
Sport & Leisure Studies	62,509	
All Other	30,250	
Total		190,986
<u>Engineering</u>		112,618
<u>Fine Arts</u>		90,910
<u>Graduate Education & Research</u>		19,189
<u>Family Studies</u>		32,772
<u>Nursing</u>		10,666
<u>Pharmacy</u>		42,289
<u>Allied Health Professions</u>		15,040
<u>Office of Residential Life</u>		1,241,431
<u>All Other</u>		1,446,507
Total Assignable Space		4,051,296

The University of Connecticut
Health Center
Health Center Facilities Data
Fall 1982

I. Total Acreage		151.24 acres
II.	<u>Number of Structures</u>	<u>Gross Sq. Ft.</u> <u>Net Assignable Sq. Ft.</u>
	A. Main Complex	1,150,000 580,960
	B. Out Buildings (17)	51,280 47,237
	Total	1,201,280 628,197
III.	<u>Room Use Categories</u>	<u>Net Assignable Sq. Ft.</u>
	A. Classroom Facilities	11,687
	B. Class Laboratories	34,212
	C. Special Class Laboratories	7,797
	D. Non-Class Laboratories	106,027
	E. Offices and Conference Rooms	127,256
	F. Study Facilities	21,146
	G. Audio-Visual Facilities	3,401
	H. Animal Facilities	22,871
	I. Assembly Facilities	4,735
	J. Food Services Facilities	20,229
	K. Lounges	1,936
	L. Merchandising Facilities	2,547
	M. Lockers	3,429
	N. Data Processing Facilities	2,978
	O. Trade Shops	13,534
	P. Storage and Warehousing Facilities	24,375
	Q. Vehicle Garages	5,276
	R. Health Care Facilities	214,761
	Total	628,197
IV.	<u>Distribution by School, Program</u>	<u>Net Assignable Sq. Ft.</u>
	A. Medical School	193,745
	B. Dental School	98,138
	C. Hospital	214,761
	D. Other: Library	26,838
	Center for Laboratory Animal Care	22,737
	Auditoria - Jointly Used	9,950
	Finance, Physical Plant, Public Safety	42,499
	All Other - Administrative and Support	19,529
	Total	628,197

OIR/DLK/eh
December 1982

Source: Health Center's Department of Facilities Planning and Analysis.

FINANCE

The University of Connecticut
(excluding Health Center)
Balance Sheet June 30, 1982

	FUNDS								
	Current		Auxiliary Services	Endowment and Similar Funds	Loan	Agency	Plant Funds for Retirement of Indebtedness		Investment in Plant
	Unrestricted	Restricted					Unexpended		
ASSETS									
Cash	\$4,878,539	\$3,208,749	\$ (268,574)	\$ (1,964)	\$ (3,654)	\$ 47,018	\$ 4,249,258	\$ 68,491	\$
Continuing Appropriations	79,398								
Investments, Short-Term	500,000	4,253,689	10,750,000	746,684	339,949	979,051		3,402,000	
Receivables	120,211	2,076,975	2,385,288	21,443	10,390,679		344,380	78,483	
Advances	20,000		115,000		15,000				
Inventories	2,799,154		2,528,786						
Investments, Long-Term				960,733		8,059			
Prepayments			3,470,491						
Authorized Future Borrowing							9,136,634		
Unallotted Appropriations							20,924,038		
Land									4,174,225
Non-Structural Improvements									16,228,694
Buildings									156,611,528
Equipment									79,857,964
Construction in Progress									1,212,187
Total Assets	\$8,397,292	\$9,539,413	\$18,980,991	\$1,726,896	\$10,741,974	\$1,034,128	\$34,654,310	\$3,548,974	\$258,084,597
LIABILITIES AND FUND BALANCES									
Fees Received in Advance	\$ 892,964	\$	\$ 947,260	\$	\$	\$	\$	\$	\$
Accounts Payable	15,341	772,044	653,039	8,158	2,408				
Advances and Deposits		135,000				1,034,128			
Bonds Payable									9,160,000
Payroll-Two Week Holdback	175,000	690,644	601,442						
Total Liabilities	1,083,305	1,597,688	2,201,741	8,158	2,408	1,034,128			9,160,000
Fund Balances:									
Reserved									
Encumbrances	489,949	884,204	1,399,608						
Inventories	2,799,154		2,528,786						
Bond Liquidation & Other Needs		395,267	3,420,272						
Unexpended Projects & Grants	1,646,356	1,311,441							
Replacement of Equipment		3,677	1,224,938						
Dining Hall Requirements			1,898,304						
Athletics			80,165						
Research Foundation		913,859							
Utility Costs			300,000						
Rental Property Requirements			57,737						
Shuttlebus Replacement			150,000						
Commons Renovation			8,337						
Institutional Priorities			264,980						
Residence Hall Requirements			2,651,207						
Health Service Contingencies			291,506						
Residence Hall Deferred Maintenance			200,000						
Unreserved	2,378,528	4,433,277	2,303,410	1,718,738	10,739,566		34,654,310	3,548,974	
Net Investment in Plant									248,924,597
Total Fund Balances	7,313,987	7,941,725	16,779,250	1,718,738	10,739,566	-0-	34,654,310	3,548,974	248,924,597
Total Liabilities & Fund Balances	\$8,397,292	\$9,539,413	\$18,980,991	\$1,726,896	\$10,741,974	\$1,034,128	\$34,654,310	\$3,548,974	\$258,084,597

Source: Accounting Office

OIR/eh
November 1982

The University of Connecticut
Health Center
Balance Sheet by Fund Group June 30, 1982

	FUNDS							
	Current		Auxiliary Enterprises	Clinical Programs	Endowment and Similar Funds	Loan	Plant	
	Unrestricted	Restricted					Unexpended	Investment in Plant
ASSETS								
Cash	\$208,359	\$2,797,877	\$ 163,561	\$(6,285,553)	\$39,464	\$ 349,452	\$ 2,975,340	\$
Investments	360,000	2,000,000						
Receivables	8,178		4,234,213	12,375,721		1,565,266	394,110	
Due from Other Funds	676	27,936	775,409	442,188		55,873		
Inventories	411,425		165,780	629,649				
Prepaid Expenses				94,624				
Authorized Future Borrowing							1,636,400	
Unallotted Appropriations							7,270,204	
Lands								883,459
Buildings								97,329,526
Non-Structural Improvements								3,929,275
Construction in Progress								322,709
Equipment			322,915					34,175,262
Total Assets	\$988,638	\$4,825,813	\$5,661,878	\$ 7,256,629	\$39,464	\$1,970,591	\$12,276,054	\$136,640,231
LIABILITIES, RESERVES AND FUND BALANCES								
Deferred Income	\$ 20,442	\$	\$ 86,308	\$	\$	\$	\$	\$
Accounts Payable	194,358	673,076	2,780,822	5,020,371				
Due to Other Funds	840	128,367	392,370	666,535				
Due to Other Agencies		806,423					74,734	
Reserves:								
Inventories	411,425							
Fund Balances:								
Reserved	194,683	3,162,829						
Unreserved	166,890	55,118	2,402,378	1,569,723	39,464	1,970,591	12,201,320	136,640,231
Total Liabilities, Reserves and Fund Balances	\$988,638	\$4,825,813	\$5,661,878	\$7,256,629	\$39,464	\$1,970,591	\$12,276,054	\$136,640,231

Source: The University of Connecticut Health Center

The University of Connecticut
(excluding Health Center)
Statement of Current Funds Revenues,
Expenditures and Other Changes

	Unrestricted	Restricted	Auxiliary Services	Totals For the Year Ended June 30, 1982 1981	
REVENUES					
Fees and Tuition	\$14,664,048	\$ 4,167,107	\$ 9,175,579	\$ 23,839,627	\$ 14,828,956
Federal Appropriations				4,167,107	4,008,985
State Appropriations	74,662,289			74,662,289	76,693,923
Federal Grants and Contracts	65,513	15,766,390		15,831,903	16,291,119
State Grants and Contracts	50,844	55,164	560,700	666,708	881,176
Local Grants and Contracts		1,148,732		1,148,732	74,462
Private Gifts, Grants and Contracts		6,330,329		6,330,329	6,690,425
Endowment Income		422,228		422,228	375,677
Sales and Services of Educational Activities			3,986,140	3,986,140	3,733,261
Sales and Services of Auxiliary Services			24,400,015	24,400,015	22,848,094
Other Sources	843,457	811,773	1,482,486	3,137,716	1,305,675
Total Current Revenues	90,286,151	28,701,723	39,604,920	158,592,794	147,731,753
EXPENDITURES AND MANDATORY TRANSFERS					
Educational and General:					
Instruction	44,761,344	3,493,129	434,904	48,689,377	44,298,757
Research	4,910,594	13,858,045	170,452	18,939,091	17,656,264
Public Service	3,902,176	3,033,537	127,877	7,063,590	7,004,153
Academic Support	11,770,463	420,358	4,882,564	17,073,385	14,947,053
Student Services	1,356,024	1,332,404	5,042,345	7,730,773	5,032,975
Institutional Support	9,716,407	1,839,841	5,002,063	16,558,311	13,921,596
Operation and Maintenance of Plant	11,835,328	41,189	526,242	12,402,759	12,434,283
Independent Operations	101	5,770	482,586	488,457	645,696
Scholarships and Fellowships	335,998	4,868,206	1,809,343	7,013,547	8,312,696
Capital Outlay and Warehousing	31	266,538	1,197	267,766	238,503
Educational and General Expenditures	88,588,466	29,159,017	18,479,573	136,227,056	124,491,976
Mandatory Transfers for: Loan Fund Matching Grant	27,938			27,938	48,154
Work Study Matching Grant	229,000			229,000	229,000
Total Educational and General	88,845,404	29,159,017	18,479,573	136,483,994	124,769,130
Auxiliary Services:					
Expenditures			17,536,497	17,536,497	18,999,841
Mandatory Transfers for Retirement of Indebtedness			1,331,506	1,331,506	1,419,330
Total Expenditures and Mandatory Transfers	88,845,404	29,159,017	37,347,576	155,351,997	145,188,301
OTHER TRANSFERS AND ADDITIONS/(DEDUCTIONS)					
Transfers from:					
Unrestricted Funds		229,000		229,000	229,000
Restricted Funds	26,078	(26,078)			
Plant Funds	(1,404)	(141,618)	(75,971)	(218,993)	(167,916)
Deferred Charges			(2,387)	(2,387)	(3,821)
Transfers to:					
Auxiliary Services Fund	(38,400)	(30,707)	69,107		
Loan Funds		(141)		(141)	(134)
Endowment Principal		(13,718)		(13,718)	216
Restricted Funds	(3,000)	3,000			
Inventory Increase/(Decrease)	(1,017,183)			(1,017,183)	588,951
Net Increase in Fund Balances	\$ 406,838	\$ (437,556)	\$ 2,248,093	\$ 2,217,375	\$ 3,189,748

Source: Accounting Office

The University of Connecticut
Health Center
Statement of Current Funds Revenues,
Expenditures and Transfers

	Unrestricted	Restricted	Auxiliary Enterprises	Clinical Programs	Totals For the Year Ended June 30, 1982 1981	
REVENUES						
Student Fees and Tuition	\$ 536,542	\$	\$ 773,928	\$	\$ 1,310,470	\$ 703,544
Governmental Appropriations	28,306,093				28,306,093	27,500,584
Endowment Income		4,878			4,878	3,883
Sponsored Research						
Governmental		13,992,259			13,992,259	12,134,001
Non-Governmental		2,369,670			2,369,670	1,485,599
Other Sponsored Programs						
Governmental		3,627,793			3,627,793	3,429,121
Non-Governmental		777,361			777,361	250,528
Student Aid		967,780			967,780	779,810
Clinical Programs				38,893,784	38,893,784	32,402,972
Auxiliary Services			6,380,656		6,380,656	5,249,075
Medical Group			9,848,684		9,848,684	8,484,833
Other Sources	15,782				15,782	-0-
Total Revenues	28,858,417	21,739,741	17,003,268	38,893,784	106,495,210	92,423,950
EXPENDITURES						
Non-Functional	33,950		19,627		53,577	69,765
Instruction	12,261,886	4,252,883	4,340,946		20,855,715	18,926,170
Organized Research		13,943,758			13,943,758	12,120,279
Public Service	66,684	227,330	10,664,615	42,369,404	53,328,033	45,801,024
Academic Support	1,960,893	214,176	1,002,947		3,178,016	3,429,243
Student Service			337,541		337,541	398,132
Institutional Support	9,707,594	1,353,134	1,163,154		12,223,882	10,609,079
Independent Operations			76,422		76,422	55,126
Scholarships and Fellowships	72,624	1,015,669			1,088,293	917,451
Total Expenditures	24,103,631	21,006,950	17,605,252	42,369,404	105,085,237	92,326,269
TRANSFERS						
To:						
Loan Funds	8,083		157,385		165,468	163,826
Clinical Programs Fund	3,677,636				3,677,636	3,852,687
Student Aid			78,692		78,692	77,092
Auxiliary Services Fund	902,500				902,500	1,044,878
Dean's Discretionary Fund		676			676	-0-
Plant Funds				295,594	295,594	53,608
Endowment and Similar Funds						3,683
From:						
Plant Funds		1,474			1,474	8,624
Unrestricted Funds	323		902,500	3,677,636	4,580,459	4,897,565
Restricted Fund		(802,387)			(802,387)	(212,140)
Auxiliary Services Fund		78,692			78,692	77,092
Clinical Programs Reserve				786,916	786,916	-0-
Net Transfers	(4,587,896)	(722,897)	666,423	4,168,958	(475,412)	(424,633)
Excess of Current Revenues Over Expenditures and Transfers	\$ 166,890	\$ 9,894	\$ 64,439	\$ 693,338	\$ 934,561	\$ (326,952)

Source: The University of Connecticut Health Center

OIR/eh
November 1982

The University of Connecticut
(excluding Health Center)
Summary of Changes in Investment in Plant
For the Year Ended June 30, 1982

	Acres	Value July 1, 1981	Additions	Deductions	Value June 30, 1982
Land	3,844	\$ 4,065,152	\$	\$	\$
Additions/(Deductions)	123		111,143	2,070	
Total	3,967	4,065,152	111,143	2,070	4,174,225
Buildings		155,595,217	1,040,311	24,000	156,611,528
Non-Structural Improvements		16,084,601	144,092		16,228,693
Equipment		73,245,120	6,612,844		79,857,964
Construction in Progress:					
Buildings		691,379	497,052	83,003	1,105,428
Non-Structural Improvements		200,601	43,600	137,442	106,759
Investment in Plant, July 1981		\$249,882,070			
Additions			\$8,449,042		
Deductions				\$246,515	
Investment in Plant, June 30, 1982					\$258,084,597

LAND DISTRIBUTION - JUNE 30, 1982		
Location	Acres	Book Value
Center for Insurance Education & Research and MBA - Hartford	3	\$ 18,762
Cooperative Extension Service		
Former Hartford County Extension - Hartford	-	1,468
Middlesex County Extension - Haddam	6	16,955
Windham County Extension - Brooklyn	6	2,995
Greater Hartford Campus	58	572,492
University of Connecticut at Hartford		
School of Law		
School of Social Work		
Holcomb Property - Granby	332	332,430
Bowen-Richardson Property - Woodstock	120	107,143
Lee Farm - Coventry	91	14,966
Whitmore Property - Madison	5	4,000
University of Connecticut at Storrs	3,003	1,874,169
University of Connecticut at Avery Point and Institute of Marine Sciences		
Avery Point	73	283,000
Noank	1	8,440
University of Connecticut at Stamford	34	102,770
University of Connecticut at Torrington	191	64,000
University of Connecticut at Waterbury	6	53,885
Other		
Former Hartford Campus - Hartford	17	90,345
Hartford Seminary Foundation Property - Hartford	20	617,369
Former School of Social Work - Hartford	1	9,036
Total	3,967	\$4,174,225

Source: Accounting Office

The University of Connecticut
(excluding Health Center)
1983-84 Capital Budget Recommendations of the Board of Higher Education

Project	Campus	Unit Request	BHE Recommendation	OPM Budget Recommendation
Hazardous Waste Processing Facility	Storrs	\$ 900,000	\$ -0- ¹	\$ -
Convert the Old Law School to Allied Health (Hartford Regional Campus)	West Hartford	1,600,000	-0- ²	-
Reroof Commons and Student Union	Storrs	150,000	150,000	150,000
Removal of Architectural Barriers	All Campuses	2,000,000	-0-	-
E. O. Smith High School Renovations	Storrs	200,000	-0- ³	-
Student Recreation and Athletic Facility	Storrs	15,000,000	15,000,000 ⁴	-0-
Renovate and Expand Utilities	All Campuses	1,000,000	400,000	400,000
Improvements and Renovations to various buildings	Various	1,000,000	600,000	600,000
Projects for Facilities Restoration	Various	1,200,000	1,200,000	450,000
Student Union Complex Addition	Storrs	500,000	-0- ⁵	-
Conversion from Oil Fired to Oil/Gas Fired Burners and Repair Central Heating Plant Boilers	Storrs	900,000	900,000	900,000
Rehabilitate Castleman Building Engineering I	Storrs	2,500,000	2,500,000	2,500,000
Master Plan for Campus Development	All Campuses	200,000	200,000	-0-
Addition to Biobehavioral Building	Storrs	150,000	150,000	-0-
School for Social Work - Exterior Facade Repair	West Hartford	150,000	150,000	-0-
Continuous Standby Power for the Computer Center	Storrs	500,000	-0- ⁶	-
Standby Power for Scientific Buildings	Storrs	350,000	350,000	350,000
Improve Campus Security	Storrs	200,000	200,000	-0-
Computer Wiring in Campus Buildings	Storrs	800,000	400,000	400,000
Construct Duct Bank for Computerization of Campus	Storrs	350,000	350,000	350,000
Reconstruct "W" Parking Lot	Storrs	375,000	375,000	375,000
Engineering Study for Research Park	Storrs	75,000	75,000	75,000
New Road and Parking Lot near Wilbur Cross Building	Storrs	325,000	-0-	-
New Dairy Barn	Storrs	1,500,000	-0-	-
Addition to Benton Museum	Storrs	65,000	-0-	-
Air Condition Jorgensen Auditorium	Storrs	500,000	500,000	-0-

¹Defer additional funding for this project until siting issues are resolved.

²Defer funding of this project until the development of a plan for the delivery of Allied Health programs in the Greater Hartford area.

³The Town of Mansfield is currently reviewing the need to continue the use of the E. O. Smith High School and additional funding for this project should be deferred until that review is completed.

⁴The \$15,000,000 authorization requested for this project will be funded as follows:

\$10,500,000 General obligation bonds

4,500,000 Self-liquidating bonds

Total \$15,000,000

⁵Defer funding of this project until the completion and adoption of a revised Master Plan.

⁶Defer funding of this project until statewide data processing requirements are fully defined.

Source: Office of Facilities

OIR/DLK/eh
December 1982

The University of Connecticut
Health Center
1983-84 Capital Budget Recommendation of the Board of Higher Education

Project	Unit Request	BHE Recommendation
<u>Energy Conservation/Handicapped Access</u>		
Modifications--Renovations-- Energy Conservation ¹	\$3,875,000	\$3,875,000
Window Cover ¹	175,000	175,000
Handicapped Code (Section 504) ¹	<u>105,005</u>	<u>105,005</u>
Sub-total	4,155,005	4,155,005
<u>Renovations</u>		
Smoke Exhaust System for Hospital ¹	204,000	204,000
Seal Fire and Smoke Walls ¹	100,000	100,000
Upgrade Lower Complex ¹	250,000	250,000
Renovations to Existing Facilities ¹	<u>500,000</u>	<u>500,000</u>
Sub-total	1,054,000	1,054,000
<u>New Facilities</u>		
Campus Walks and Stairways	238,772	238,772
Structured Parking	300,000	300,000
Clinical Equipment	<u>100,000</u>	<u>---</u>
Sub-total	638,772	538,772
Total	\$5,847,777	\$5,747,777

¹Included in Board of Higher Education Five-Year Facilities Plan FY 82-87

Source: The University of Connecticut Health Center.

OIR/DLK/eh
January 1983

The University of Connecticut
Awards and Donations
July 1, 1981 to June 30, 1982

	<u>Accumulations</u>		
	<u>Storrs</u>	<u>Health Center</u>	<u>Total University</u>
	<u>1981/82</u>	<u>1981/82</u>	<u>1981/82</u>
As of June 30	<u>\$28,114,068</u>	<u>\$20,801,888</u>	<u>\$48,915,956</u>
I. Research Projects	15,306,472	16,652,472	31,958,944
II. Scholarships & Fellowships	2,882,094	198,901	3,080,995
III. Traineeships	6,704,478	2,020,601	8,725,079
IV. Educational Related Programs	2,556,095	1,722,383	4,278,478
V. Gifts and Donations - Unrestricted	<u>664,929</u>	<u>207,531</u>	<u>872,460</u>
Total	<u>\$28,114,068</u>	<u>\$20,801,888</u>	<u>\$48,915,956</u>

Source: The Office of Grants and Contracts Administration.

OIR/eh
December 1982

The University of Connecticut
(excluding Health Center)
Budget Summary - All Funds

Program	1980/81 Actual	1981/82 Estimated	1982/83 Estimated	1983/84 Recommended
Academic Affairs				
College of Agriculture and Natural Resources	\$ 12,142,000	\$ 13,346,000	\$ 14,146,000	\$ 15,097,000
School of Business	4,023,000	4,562,000	4,876,000	5,362,000
School of Education	5,672,000	5,826,000	6,306,000	6,810,000
School of Engineering	5,428,000	5,788,000	6,124,000	6,696,000
School of Home Economics	1,130,000	1,247,000	1,319,000	1,411,000
School of Fine Arts	2,678,000	3,109,000	3,315,000	3,549,000
College of Liberal Arts and Sciences	24,824,000	27,067,000	28,606,000	30,984,000
Avery Point Regional Campus	1,407,000	1,479,000	1,563,000	1,666,000
Hartford Regional Campus	1,836,000	1,992,000	2,081,000	2,229,000
Stamford Regional Campus	1,148,000	1,236,000	1,321,000	1,475,000
Torrington Regional Campus	433,000	459,000	477,000	546,000
Waterbury Regional Campus	992,000	1,071,000	1,131,000	1,209,000
School of Law	2,556,000	2,841,000	3,020,000	3,160,000
School of Social Work	3,685,000	4,010,000	4,226,000	4,601,000
Division of Continuing Education	5,337,000	5,489,000	6,021,000	6,549,000
University Library - Storrs	3,088,000	3,209,000	3,527,000	4,310,000
Educational Centers	4,980,000	5,550,000	5,931,000	6,383,000
Academic Administration	1,549,000	1,660,000	1,660,000	1,944,000
Total Academic Affairs	82,908,000	89,941,000	95,650,000	103,981,000
Health Affairs				
School of Allied Health	700,000	847,000	914,000	1,031,000
School of Nursing	1,554,000	1,753,000	1,890,000	2,029,000
School of Pharmacy	2,359,000	2,673,000	2,835,000	3,081,000
Division of Health Services	1,744,000	1,997,000	2,177,000	2,373,000
Total Health Affairs	6,357,000	7,270,000	7,816,000	8,514,000
Graduate Education				
Graduate Education	3,503,000	4,451,000	4,619,000	4,995,000
Total Graduate Education	3,503,000	4,451,000	4,619,000	4,995,000
Student Affairs				
Residential Life	10,668,000	11,090,000	12,087,000	13,174,000
Student Affairs Administration	2,877,000	3,199,000	3,443,000	3,729,000
Total Student Affairs	13,545,000	14,289,000	15,530,000	16,903,000
Finance and Administration				
Division of Physical Plant	5,372,000	5,497,000	5,616,000	6,011,000
Facilities Restoration Program	0	190,000	604,000	1,000,000
Division of Public Safety	2,290,000	2,509,000	2,839,000	3,028,000
Department of University Computer Systems	2,943,000	3,925,000	4,409,000	4,626,000
Energy	9,866,000	10,522,000	11,608,000	12,220,000
General Finance and Administration	7,380,000	8,356,000	8,636,000	9,357,000
Total Finance and Administration	27,851,000	30,999,000	33,712,000	36,242,000
Executive Administration				
Division of Athletics	2,463,000	2,880,000	3,137,000	3,418,000
Executive Administration	1,448,000	1,789,000	1,777,000	1,971,000
Total Executive Administration	3,911,000	4,669,000	4,914,000	5,389,000
Student Financial Aid				
Financial Aid	5,939,000	5,900,000	6,494,000	8,227,000
Total Student Financial Aid	5,939,000	5,900,000	6,494,000	8,227,000
Undistributed Charges				
Logistical Support	1,041,000	3,901,000	7,450,000	9,786,000
Collective Bargaining	0	0	2,146,000	4,105,000
Total Undistributed Charges	1,041,000	3,901,000	9,596,000	13,891,000
New Programs				
New Programs	0	0	0	75,000
New Facilities	0	0	0	244,000
Total New Programs	0	0	0	319,000
Total	\$145,055,000	\$161,420,000	\$178,331,000	\$198,461,000

Source: The University of Connecticut Program Budget, 1983-84

The University of Connecticut
(excluding Health Center)
Budget Summary - General and Tuition Funds

Program	1980/81 Actual	1981/82 Estimated	1982/83 Estimated	1983/84 Recommended
Academic Affairs				
College of Agriculture and Natural Resources	\$ 5,182,000	\$ 5,637,000	\$ 6,284,000	\$ 6,680,000
School of Business	2,245,000	2,492,000	2,623,000	2,909,000
School of Education	2,892,000	3,116,000	3,376,000	3,642,000
School of Engineering	3,650,000	4,085,000	4,270,000	4,679,000
School of Home Economics	900,000	990,000	1,042,000	1,113,000
School of Fine Arts	2,383,000	2,635,000	2,801,000	2,994,000
College of Liberal Arts and Sciences	17,748,000	19,732,000	20,643,000	22,338,000
Avery Point Regional Campus	1,014,000	1,074,000	1,122,000	1,186,000
Hartford Regional Campus	1,697,000	1,844,000	1,921,000	2,053,000
Stamford Regional Campus	1,107,000	1,192,000	1,273,000	1,423,000
Torrington Regional Campus	426,000	451,000	468,000	536,000
Waterbury Regional Campus	941,000	1,017,000	1,073,000	1,148,000
School of Law	1,964,000	2,042,000	2,150,000	2,215,000
School of Social Work	1,313,000	1,488,000	1,548,000	1,757,000
Division of Continuing Education	503,000	532,000	622,000	667,000
University Library - Storrs	2,624,000	2,811,000	3,098,000	3,848,000
Educational Centers	1,656,000	1,819,000	1,877,000	1,976,000
Academic Administration	1,279,000	1,426,000	1,406,000	1,667,000
Total Academic Affairs	49,524,000	54,383,000	57,597,000	62,831,000
Health Affairs				
School of Allied Health	554,000	636,000	689,000	790,000
School of Nursing	964,000	1,078,000	1,171,000	1,264,000
School of Pharmacy	1,176,000	1,296,000	1,342,000	1,460,000
Total Health Affairs	2,694,000	3,010,000	3,202,000	3,514,000
Graduate Education				
Graduate Education	2,108,000	2,289,000	2,270,000	2,442,000
Total Graduate Education	2,108,000	2,289,000	2,270,000	2,442,000
Student Affairs				
Student Affairs Administration	819,000	787,000	819,000	877,000
Total Student Affairs	819,000	787,000	819,000	877,000
Finance and Administration				
Division of Physical Plant	5,148,000	5,250,000	5,347,000	5,717,000
Facilities Restoration Program	0	190,000	604,000	1,000,000
Division of Public Safety	1,494,000	1,529,000	1,773,000	1,869,000
Department of University Computer Systems	2,539,000	3,371,000	3,806,000	3,969,000
Energy	5,382,000	5,844,000	6,563,000	6,707,000
General Finance and Administration	3,104,000	3,560,000	3,404,000	3,652,000
Total Finance and Administration	17,667,000	19,744,000	21,497,000	22,914,000
Executive Administration				
Executive Administration	958,000	1,194,000	1,128,000	1,265,000
Total Executive Administration	958,000	1,194,000	1,128,000	1,265,000
Student Financial Aid				
Financial Aid	1,929,000	1,731,000	2,083,000	3,557,000
Total Student Financial Aid	1,929,000	1,731,000	2,083,000	3,557,000
Undistributed Charges				
Logistical Support	791,000	55,000	3,141,000	5,107,000
Collective Bargaining	0	0	2,146,000	4,105,000
Total Undistributed Charges	791,000	55,000	5,287,000	9,212,000
New Programs				
New Programs	0	0	0	75,000
New Facilities	0	0	0	244,000
Total New Programs	0	0	0	319,000
Total	\$76,490,000	\$83,193,000	\$93,883,000	\$106,931,000

Source: The University of Connecticut Program Budget, 1983-84.

The University of Connecticut
Health Center
Program Budget Summary - All Funds

	Actual 1979-80	Actual 1980-81	Estimated 1981-82	Estimated 1982-83	Requested 1983-84
School of Medicine	\$ 12,220,722	\$ 14,000,788	\$ 15,363,678	\$ 15,832,294	\$ 17,787,972
School of Dental Medicine	6,575,003	7,341,309	8,590,717	10,036,338	10,870,996
Basic Science Departments	8,699,889	8,883,250	9,619,936	10,649,853	11,612,812
Library	911,512	931,271	951,354	1,059,914	1,139,182
Physical Plant	5,491,420	6,024,423	6,681,893	7,745,618	8,725,045
Center Administrative Services	2,978,863	3,497,836	3,881,518	4,090,374	4,916,058
Center Educational Support Services	1,401,127	2,637,865	2,714,239	4,159,847	4,719,335
Clinical Programs	<u>39,607,778</u>	<u>53,141,004</u>	<u>60,499,569</u>	<u>66,512,667</u>	<u>77,328,729</u>
Total Expenditures	<u>77,886,324</u>	<u>96,457,746</u>	<u>108,302,904</u>	<u>120,086,905</u>	<u>137,100,129</u>
Estimated Collective Bargaining					
Settled Contracts	---	---	---	1,479,131	3,106,221
Unsettled Contracts	---	---	---	250,000	646,361
Total Expenditures Adjusted	\$77,886,324	\$96,457,746	\$108,302,904	\$121,816,036	\$140,852,711

Source: The University of Connecticut Health Center Program Budget, 1983-84.

OIR/DLK/eh
December 1982

The University of Connecticut
Health Center

Program Budget Summary - General Fund & Tuition Fund

	Actual 1979-80	Actual 1980-81	Estimated 1981-82	Estimated 1982-83	Requested 1983-84
School of Medicine	\$ 5,704,005	\$ 6,304,708	\$ 6,595,196	\$ 6,784,243	\$ 7,821,202
School of Dental Medicine	3,117,030	3,338,207	3,619,649	4,913,550	5,173,916
Basic Science Departments	2,647,105	2,969,705	3,147,695	3,166,357	3,392,302
Library	739,698	782,748	861,764	984,466	1,051,912
Physical Plant	5,007,662	5,859,735	6,174,788	7,245,618	8,135,045
Center Administrative Services	1,925,957	2,099,424	2,468,384	2,622,011	3,223,778
Center Educational Support Services	1,050,343	1,138,231	1,202,906	1,146,758	1,277,405
Clinical Programs Subsidy	4,425,565	4,897,565	4,580,136	3,080,136	5,379,041
Poison Information Center	66,071	67,786	66,653	126,653	139,318
Cancer Services for Children	70,852	---	---	---	---
Energy Contingency Pool	<u>104,104</u>	<u>---</u>	<u>---</u>	<u>---</u>	<u>---</u>
Total Expenditures	<u>24,858,392</u>	<u>27,458,109</u>	<u>28,717,171</u>	<u>30,069,792</u>	<u>35,593,919</u>
Estimated Collective Bargaining					
Settled Contracts	---	---	---	1,479,131	3,106,221
Unsettled Contracts	<u>---</u>	<u>---</u>	<u>---</u>	<u>250,000</u>	<u>646,361</u>
Total Expenditures Adjusted	\$24,858,392	\$27,458,109	\$28,717,171	\$31,798,923	\$39,346,501

Source: The University of Connecticut Health Center Program Budget, 1983-84.

OIR/DLK/eh
December 1982

The University of Connecticut
Total University
Student Financial Aid
1980-81 and 1981-82

<u>Type of Aid</u>	<u>1980-81</u>		<u>1981-82</u>	
	<u>Dollars</u>	<u># Students</u>	<u>Dollars</u>	<u># Students</u>
<u>Loan</u>				
GSL (F)	\$28,380,000	9,650	\$23,714,419	11,047
NDSL (F)	<u>1,331,800</u>	<u>2,496</u>	<u>915,216</u>	<u>1,786</u>
	29,711,800	12,146	24,629,635	12,833
<u>Employment</u>				
Student Labor (S)	1,970,387	3,500	2,034,882	3,500
CWS (F)	<u>1,370,000</u>	<u>2,165</u>	<u>1,008,056</u>	<u>1,663</u>
	3,340,387	5,665	3,042,938	5,163
<u>Grant</u>				
Auxil. Fund (S)	1,032,315	1,326	1,265,878	1,665
Pell (F)	2,825,750	3,052	2,325,855	2,725
Grad. Aid ¹ (S)	1,285,472	1,443	1,247,896	1,407
Tuit. Remiss. (S)	737,750	2,250	926,600	1,915
Outside Schol. (O)	667,000	1,000	810,289	1,118
State Schol. (S, O)	438,700	883	460,004	998
SEOG (F)	546,300	1,170	456,668	788
Inside Schol. (I)	105,900	252	100,951	233
Nursing Grant (F)	<u>-0-</u>	<u>-0-</u>	<u>17,875</u>	<u>57</u>
	7,639,187	11,376	7,612,016	10,896
Total	\$40,691,374	29,187²	\$35,284,589	28,892²

F = Federal S = State I = Institutional O = Other

¹Does not include Graduate/Research Assistantship Stipends.

²Represents duplicated number of students, since some students receive a combination of awards.

Source: Student Financial Aid Office

OIR/DLK/eh
December 1982

The University of Connecticut
(excluding Health Center)
Fees - Fall Semester 1982

	Storrs		Regional Campuses	Social Work		Bachelor of General Studies	Credit Extension	MBA Off Campus	Summer Session		Law	
	Grad	Undergrad		Day	Credit Ext				Grad	Undergrad	Day	Evening
Application Fee	\$ 25.00	\$ 20.00	\$ 20.00	\$ 20.00		\$20.00		\$20.00			\$ 30.00	\$ 30.00
Acceptance Deposit		60.00	60.00	60.00							100.00	100.00
General University Fee	230.00	230.00	1	189.00	65/cr.	2	2	120/cr. No Max.	70/cr.	55/cr.	489.00	75/cr.
Health Service Fee	70.00	70.00	3	8.00							8.00	optional
Tuition In-State	295.00	295.00	295.00	295.00							405.00	
Tuition Out-of-State	1,510.00	1,510.00	1,510.00	1,510.00							1,550.00	
Tuition Regional Program	370.00	370.00	370.00	370.00							505.00	
Non-resident Fee		325.00	325.00									
Student Activity Fee	8.50			5.00					7.00	7.00	15.00	
Student Government Fee		10.00	4									
Student Union Fee		6.50										
Connecticut Daily Campus Fee		1.00										
Deposit Account ⁵	50.00	50.00	50.00	50.00		50.00	50.00				50.00	
Cooperative Bookstore Account ⁶	35.00	35.00	35.00	35.00		35.00		35.00				
Residence Hall Fee	677.00	562/602										
University Meals	543.00	543.00										
Student Operated Meals		Varies										
Reinstatement Fee	50.00											
Late Fee	3/day	25.00	25.00									
Applied Music Fee	50/cr.	50/cr.										
Continuous Registration Fee For:												
Master Students	20.00										20.00	
Doctoral Students	45.00										45.00	
Bachelor of General Studies						20.00						
Cooperative Education		20.00										
Senior Citizen Admin Fee							15.00					

¹General University Fee at Stamford \$155.00, all other Regional Campuses \$134.00.

²Flexible University Extension Fees equal to the prevailing prorated resident tuition and General University fees during the academic year as follows:

- for undergraduate courses (except at the Regional Campuses) and for all BGS students, the prevailing undergraduate schedule at Storrs;
- for undergraduate courses at the Regional Campuses, the prevailing undergraduate schedule at the Regional Campuses;
- for graduate courses and for mixed registration of a graduate and an undergraduate course, the prevailing graduate schedule.

³\$8.00 Health Services Fee at the Greater Hartford Campus. At Storrs mandatory for students required to pay the General University Fee. Others on a voluntary basis.

⁴Avery Point \$15.00, Hartford \$10.00, Stamford \$10.00, Torrington \$10.00, Waterbury \$10.00.

⁵A deposit of \$50.00 must be maintained by all students.

⁶A one-time refundable Cooperative Bookstore payment of \$35.00 is required of all graduate and undergraduate students with the exception of: Health Center students in Farmington; students engaged exclusively in non-credit extension work; students registered solely for the summer sessions; non-degree students and students enrolled in the School of Law; MBA students in Hartford and Danbury.

Source: Bursar's Office

OIR/DLK/eh
December 1982

The University of Connecticut
Health Center
Annual Fees, 1982-1983

	Resident	Non-Resident
<u>Medical School</u>		
Fees	\$2,200.00	\$2,600.00
Tuition	<u>1,100.00</u>	<u>2,200.00</u>
	<u>\$3,300.00</u>	<u>\$4,800.00</u>
<u>Dental School</u>		
Fees	\$2,325.00	\$2,825.00
Tuition	<u>1,100.00</u>	<u>2,200.00</u>
	<u>\$3,425.00</u>	<u>\$5,025.00</u>

Source: The University of Connecticut Health Center.

OIR/DLK/eh
January 1983