

1981

Fact Book 1981-1982

Follow this and additional works at: https://opencommons.uconn.edu/upub_factbks

Recommended Citation

"Fact Book 1981-1982" (1981). *Fact Books*. 18.
https://opencommons.uconn.edu/upub_factbks/18

The University of Connecticut

FACT BOOK



1981-82

Office of Institutional Research

*The
University
of
Connecticut*

STORRS, CONNECTICUT 06268

OFFICE OF INSTITUTIONAL RESEARCH

January, 1982

The Office of Institutional Research receives many requests for statistical information, both current and historical, about the University of Connecticut. This Fifth Edition of our Fact Book is designed to meet many of the recurring requests.

If you have further questions, please contact Lois Torrence or Dottie Klein, Extension 4240. We welcome suggestions which will help us make future editions more useful to you.

TABLE OF CONTENTS

	Page
Fingertip Statistics	1
University Profile, 1981-82.	2
Health Center Profile, 1981-82	3
Board of Trustees.	4
Organizational Charts.	5-10
Map of Statewide Services & Courses Offered.	11
STUDENTS	
Enrollments	
Undergraduate Enrollment, by School/College, Selected Years, Fall 1960 to Fall 1981	12
Undergraduate Enrollment and Percent, by School/College, Selected Years, Fall 1960 to Fall 1981	13
Graduate and Professional Enrollment & Percent by School/College, Selected Years, Fall 1960 to Fall 1981	14
Map of Currently Enrolled Students by Residence in Connecticut, Fall 1981.	15
Minority Student Enrollment, Fall 1981	16
Comparison of Enrollments, Total University, Fall 1980 and Fall 1981	17-18
Summer Session Enrollment, 1975-1981	19
Transfer Students, Fall 1975-1981.	20
Undergraduates, by Major, Fall 1981.	21-23
Profile of Entering Freshmen Classes	
Entering Freshmen Profile, Fall 1981	24
Mean SAT Scores & Class Rankings, by School/College, 1971-1981	25-27
Retention of Entering Freshmen	
By Location at Entrance.	28
Degrees Conferred	
By Type of Degree, 1982-1981	29
By School or College, and Type of Degree, Selected Years, 1970-1981.	30-32
Graduating Class of 1980 - Survey.	33-37
Selected Responses to Survey of Graduates, 1977, 1978, 1979, 1980.	38-41
Alumni, by Geographic Distribution, as of November 1, 1981	42
Map of Alumni Distribution in Connecticut, November 1, 1981.	43
COURSES	
Course Enrollments by Course Levels, Selected Years, 1970-1980	44
Course Enrollment Matrix, Storrs, Fall 1981.	45-48
Summary of Undergraduate Course Enrollments, Storrs, Fall 1981	49
STAFF	
Personnel Data, Total University, as of January, 1982.	50
Full-time Employees, by Sex and Ethnicity, Fall 1981	51
Full-time Teaching Faculty, by School/College, Selected Years, Fall 1960 to Fall 1981	52
Tenure Status of Full-time Teaching Faculty, by School/College, 1970-71 to 1981-82	53
Departmental Affiliation of Full-time Teaching Faculty, 1981-82.	54-55
Tenure Status of Full-time Teaching Faculty, by Rank, 1970-71 to 1981-82	56
Full-time Teaching Faculty, by Rank and Sex, with Percentage Distribution among Ranks, 1960-61 to 1981-82	57
Mean Salaries for Five Ranks of Full-time Teaching Faculty, Selected Years, 1960-61 to 1981-82	58
Distribution of 1981-82 Full-time Teaching Faculty, by Sex, Age, and Years of Service.	59
Age of Retirement of Tenured Faculty, 1971 to 1981	60
Program Profile, All Campus Summary for Academic Units, Fall 1978, 1979, 1980.	61
Professional Staff in Academic Units, Fall 1980.	62
SPACE	
Physical Facilities, by Location, Fall 1981.	63
Space Distribution, by Type of Structure, Storrs, Fall 1981.	64
Space Distribution, by Functional Use, Storrs, Fall 1981	65
Space Distribution, by Functional Use, Other Locations, Fall 1981.	66
Assignable Square Feet, Storrs, by School, College, Division, or Program, Fall 1981.	67-68
Health Center Facilities Data, Fall 1981	69
FINANCE	
Balance Sheet (excluding Health Center) June 30, 1981.	70
Health Center Balance Sheet, June 30, 1981	71
Statement of Current Funds Revenues, Expenditures and Other Changes (excluding Health Center).	72
Health Center Statement of Current Funds, Revenues, Expenditures, and Transfers.	73
Summary of Changes in Investment in Plant (excluding Health Center).	74
Capital Budget Recommendations 1982-83 (excluding Health Center)	75
Health Center Capital Budget Recommendations, 1981-82.	76
Awards and Donations, July 1, 1980 to June 30, 1981.	77
Budget Summary - All Funds (excluding Health Center)	78
Budget Summary - General Fund (excluding Health Center).	79
Health Center Budget Summary - All Funds	80
Health Center Budget Summary - General Fund.	81
Fees (excluding Health Center) Fall 1981	82
Health Center Fees, 1981-1982.	83

THE UNIVERSITY OF CONNECTICUT
FINGERTIP STATISTICS
STORRS, REGIONAL CAMPUSES, AND PROFESSIONAL SCHOOLS

		Fall, 1960	Fall, 1970	Fall, 1979	Fall, 1980	Fall, 1981
ENROLLMENT						
Total Students		10,968	19,811	21,650	21,874	22,437
Full-time Students:						
Undergraduate		7,990	14,011	13,555	13,549	13,754
Graduate		902	2,270	1,969	2,348	2,393
Professional (Law)		300	377	407	426	438
Non-Degree -- Undergraduate		405	42	14	18	39
Graduate		320	130	23	19	34
Part-time Students:						
Undergraduate		---	334	803	863	965
Graduate		413	1,390	2,553	2,157	2,350
Professional (Law)		---	160	201	220	222
Non-Degree -- Undergraduate		246	717	759	897	963
Graduate		392	380	1,366	1,377	1,279
By School or College ¹ (excludes non-degree)						
Ratcliffe Hicks		112	107	139	133	115
Agriculture & Natural Resources		295	454	1,217	1,075	1,044
Allied Health		221	400	472	435	439
Business		1,260	1,793	3,583	3,522	3,496
Education (includes 6th year)		747	1,793	1,471	1,376	1,286
Engineering		1,392	1,678	2,108	2,139	2,336
Fine Arts		---	591	678	709	694
Home Economics		264	622	512	464	425
Liberal Arts & Sciences (including Biomedical)		4,152	9,615	7,113	7,302	7,785
Nursing		347	438	527	593	601
Pharmacy		428	436	584	535	493
Law		300	537	608	646	660
Social Work		87	285	403	470	469
General Studies		---	---	73	165	279
By Location ¹ (degree and non-degree students)						
Storrs		7,695	15,209	16,048	16,096	15,975
Regional Campuses: Avery Point		---	534	414	502	627
Hartford		788	1,135	882	941	1,105
Stamford		510	599	819	858	1,043
Torrington		137	326	139	171	236
Waterbury		594	783	536	501	599
Hartford: Law		304	538	608	646	660
Social Work		128	285	930	876	871
MBA		91	213	503	493	489
Stamford - MBA		---	265	483	455	487
Danbury -- MBA		---	---	231	205	212
Health Center - Biomedical		---	---	57	130	133
DEGREES AWARDED						
Bachelors		1,272	2,397	3,072	2,925	3,081
Masters		318	848	1,058	1,098	1,136
Doctoral		53	149	161	194	205
Law		63	97	210	210	168
STAFF						
Full-time Teaching Faculty		566	1,202	1,149	1,174	1,171
Full-time Teaching Equivalent		N/A	1,218	1,245	1,281	N/A
SPACE						
Assignable Square Feet - Storrs		1,335,000	2,935,951	4,024,134	4,048,881	4,050,340
Assignable Square Feet for Classroom & Lab Instruction - Storrs		291,200	317,713	355,846	368,666	363,194
FINANCE						
Total Current Funds Revenue for fiscal year ended 6/30:		\$16,955,824	65,098,004	121,880,289	132,902,397	147,731,753
From State Appropriations		8,163,304	34,131,975	65,692,506	69,442,975	76,693,923
From all Other		8,792,520	30,966,029	56,187,783	63,539,422	71,037,830
Total Current Funds Expenditure for fiscal year ended 6/30:		16,256,701	60,740,467	119,398,268	132,600,537	145,188,301
Education and General		9,784,688	47,871,437	103,006,335	114,650,820	124,491,976
All Other		6,472,013	12,869,030	16,391,933	17,949,717	20,696,325
HEALTH CENTER						
		Fall, 1960	Fall, 1970	Fall, 1979	Fall, 1980	Fall, 1981
ENROLLMENT						
Dental Medicine		---	46	194	193	190
Medicine		---	95	338	340	345
Dental Residents		---	---	33	34	28
Medical Interns, Residents		---	---	280	300	263
DEGREES AWARDED						
Dental Medicine		---	---	43	43	44
Medicine		---	---	85	84	83
STAFF						
Full-time Teaching Faculty		---	118	298	300	275
FINANCE						
Total Current Funds Revenue for fiscal year ended 6/30: \$		---	12,713,093	71,533,092	75,483,340	94,931,826
From State Appropriations		---	6,540,823	27,378,001	28,660,353	32,184,082
All Other		---	6,172,270	44,155,091	46,822,987	62,747,744
Total Current Funds Expenditure for fiscal year ended 6/30:		---	12,165,413	69,716,387	82,974,049	96,265,070
Education and General		---	6,968,762	40,235,998	43,730,123	48,908,281
All Other		---	5,196,651	29,480,389	39,194,726	47,356,789

¹Includes Undergraduate, Graduate, full-time and part-time students.

The University of Connecticut

(excluding Health Center)

Profile

1981-82

Academic Structure:	We have 14 Schools and Colleges with 59 Academic Departments, offering 16 different kinds of degrees.
Academic Fields:	Undergraduates may major in 98 different fields. At the graduate level, students may earn Master's degrees in 65 areas, and may choose from among 64 specialities for the Ph.D. degree.
Alumni:	As of November 1, 1981, there are 78,916 alumni, with 65% of them living in Connecticut.
Admissions:	As of October 1, 1981, 12,613 undergraduate applications for admission were received, 7,961 persons were admitted, and there were 3,675 paid deposits.
Residence Halls:	We have 88 undergraduate and 3 graduate residences designed to accommodate 9,006 students.
Employees:	As of 12/1/81, we have 4,477 full-time employees: 2,041 women; 2,436 men; 1,252 faculty; 1,725 classified; 427 graduate assistants; and 1,073 other professionals.
Enrollment:	<p>For Fall, 1981, there are 13,544 undergraduate and graduate students enrolled on the Storrs campus who are Connecticut residents, and 2,223 who are non-residents.</p> <p>There are 9,241 students living on campus, and 6,526 commuting.</p>
Extended and Continuing Education:	During 1980-81, 12,300 people enrolled in statewide credit courses. Non-credit programs enrolled 5,515 in 286 course sections, administered in 23 Connecticut communities. 322 conferences and institutes were held, and attended by 24,979 persons.
Fees:	In 1981-82, it cost an average undergraduate student \$1,101 in tuition and fees, and \$2,245 for room and board to attend the University for one year.
Financial Aid:	<p>In 1980-81, approximately 14,500 students received approximately \$33,678,775 through various programs of financial assistance.</p> <p>This total amount was composed of \$20,170,975 in educational loans, \$6,830,000 in various forms of student employment, and \$6,677,800 in grants and scholarships.</p>
Library:	As of 6/30/81, the University Library in Storrs has 1,370,537 volumes, 293,524 assignable square feet, and tables and chairs to accommodate 3,000 students. At all campus locations, University Libraries have a total of 1,841,421 volumes.
Physical Plant:	<p>As of Fall, 1981, we have 447 usable structures on the Storrs campus, with a total of 4,050,340 assignable square feet of floor space.</p> <p>The Storrs campus has 23 miles of roads; it has 92 miles of sidewalk to sand, 400 acres of lawn to mow, and over 50 acres of parking lots to serve 10,583 registered cars.</p>

The University of Connecticut
Health Center Profile
1981-82

<u>Enrollment</u>	<u>Medical</u>	<u>Dental</u>	<u>Other¹</u>	<u>Total</u>
Undergraduate	345	190		535
Graduate:				
Ph.D. Candidates			66	66
Master of Community Health			49	49
Residents, Interns	263	28		291
Certificates (Postgraduate) ²		31 ³		31
Master of Dental Science		(10) ⁴	1	1
Total	608	249	116	973
¹ Enrolled in the University's Graduate Program in Biomedical Sciences. ² The Dental School commonly refers to these students as postgraduates. Most of the Dental Students receive some type of certificate. ³ Includes two Ph.D. candidates enrolled in the Oral Biology Program. ⁴ Includes ten postgraduate students which are not counted in the total because they are already included above.				
<u>Paraprofessional Education</u> (Students in joint programs with Tunxis Community College)	<u>Medical</u>	<u>Dental</u>		<u>Total</u>
Dental Assistants		31		31
Dental Hygienists		43		43
Total		74		74
<u>Continuing Education</u> (for the year ending 9/30/81)	<u>Medical</u>	<u>Dental</u>		
Courses	42	33		
Credit Hours	1,165	350		
Persons Attending	3,000	1,049		
<u>Degrees Awarded</u> (for the years 1972-81)	<u>Medical</u>	<u>Dental</u>		<u>Total</u>
	575	279		854
<u>Patient Care</u> (for the year ending 9/30/81)	<u>Admissions</u>		<u>Patient Visits</u>	
Ambulatory, Farmington			138,157	
Ambulatory, Hartford			56,656	
University Hospital	6,934		25,306	
<u>Research (estimate)</u>	<u>Government</u>	<u>Non-Government</u>		<u>Total</u>
	\$ 14,850,000	\$ 4,950,000		\$ 19,800,000
<u>Employees (as of 12/15/81)</u>				<u>Total</u>
Professional:				
Executive, Administrative				22
Instruction/Research				492
Specialist/Support				846
Clerical Employees (classified employees)				912 ⁵
Total				2,272
⁵ Includes 563 non-clerical employees, i.e., crafts, trades, and services. Figure 912 represents total classified employees. The number of clerical employees is actually 349.				
<u>Facilities</u>		<u>Gross Square Feet</u>	<u>Assignable Square Feet</u>	
Acres: 151.24				
Main Complex		1,150,000	580,960	
Outer Buildings (17)		51,280	47,237	
Total		1,201,280	628,197	

Source: Health Center

The University of Connecticut
Board of Trustees
1981-82

MEMBERS	STANDING COMMITTEES
<p>The Honorable William A. O'Neill, Governor of the State of Connecticut, <i>President ex officio</i></p> <p>Leonard E. Krogh, Commissioner of Agriculture and Natural Resources, <i>member ex officio</i></p> <p>Mark R. Shedd, Commissioner of Education, <i>member ex officio</i></p> <p><u>Appointed by the Governor</u></p> <p>Otha N. Brown, Jr., <i>Secretary</i> Andrew J. Canzonetti, <i>Chairman</i> John W. Cunningham Arthur P. D'Oliveira Kevin V. Dowling Richard M. Gamble Albert J. Kleban Louise B. Kronholm Jeremiah J. Lowney, Jr. Frank D. Rich, Jr., <i>Vice-chairman</i> Charles Stroh Francis M. White</p> <p><u>Elected by Alumni</u></p> <p>Elizabeth A. Bradlau Joseph J. Crisco, Jr.</p> <p><u>Elected by Students</u></p> <p>Donald A. Cafero Steven R. Donen</p>	<p><u>Budget and Finance Committee</u></p> <p>Frank D. Rich, Jr., <i>Chairman</i> Elizabeth A. Bradlau Joseph J. Crisco, Jr. Albert J. Kleban Francis M. White</p> <p><u>Health Affairs Committee</u></p> <p>Jeremiah J. Lowney, Jr., <i>Chairman</i> Arthur P. D'Oliveira Steven Donen Kevin V. Dowling Charles Stroh</p> <p><u>Joint Conference Committee</u></p> <p>Jeremiah J. Lowney, Jr., <i>Chairman</i> Arthur P. D'Oliveira Kevin V. Dowling Charles Stroh</p> <p><u>Community Relations Committee</u></p> <p>Louise B. Kronholm, <i>Chairman</i> Leonard E. Krogh, <i>Vice-chairman</i> All Board members are voting Committee members</p> <p><u>Institutional Policy Committee</u></p> <p>John J. Cunningham, <i>Chairman</i> Otha N. Brown, Jr. Donald A. Cafero Richard F. Gamble Mark R. Shedd</p>
OTHER COMMITTEES AND REPRESENTATIVES	
<p><u>TAFS Committee Representatives</u></p> <p>John J. Cunningham Otha N. Brown, Jr. Donald A. Cafero Richard F. Gamble Mark R. Shedd</p> <p><u>Health Center Advisory Council Representatives</u></p> <p>Jeremiah J. Lowney, Jr. Charles Stroh</p> <p><u>Hospital Consortium Committee Representative</u></p> <p>Kevin V. Dowling</p> <p><u>Board of Higher Education Representative</u></p> <p>Joseph J. Crisco, Jr.</p> <p><u>Central Naugatuck Valley Region Higher Education Center Representative</u></p> <p>Arthur P. D'Oliveira</p>	<p><u>Honorary Degree Committee Representatives</u></p> <p>Andrew J. Canzonetti Joseph J. Crisco, Jr. Leonard E. Krogh Francis M. White</p> <p><u>Committee on Herds</u></p> <p>Leonard E. Krogh Charles Stroh</p> <p><u>UConn Foundation Representatives</u></p> <p>Elizabeth A. Bradlau Louise B. Kronholm</p> <p><u>Collective Bargaining Committee</u></p> <p><u>Officers of the Board</u></p> <p><u>Coordinating Council (University of Connecticut and Connecticut State Colleges) Representatives</u></p> <p>Otha N. Brown, Jr. Andrew J. Canzonetti Frank D. Rich, Jr.</p>

The University of Connecticut
Organizational Chart

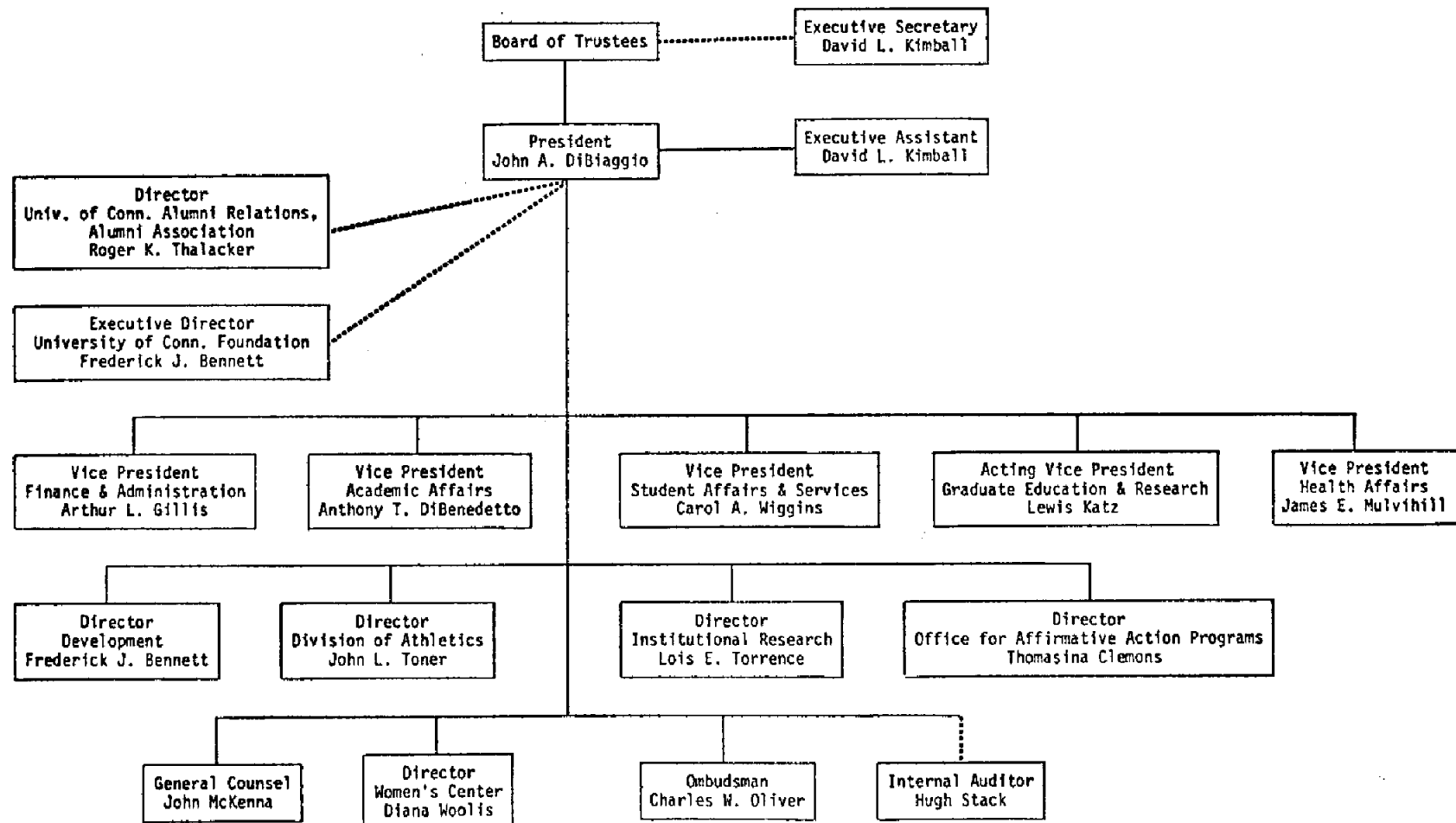

The University of Connecticut
Organizational Chart

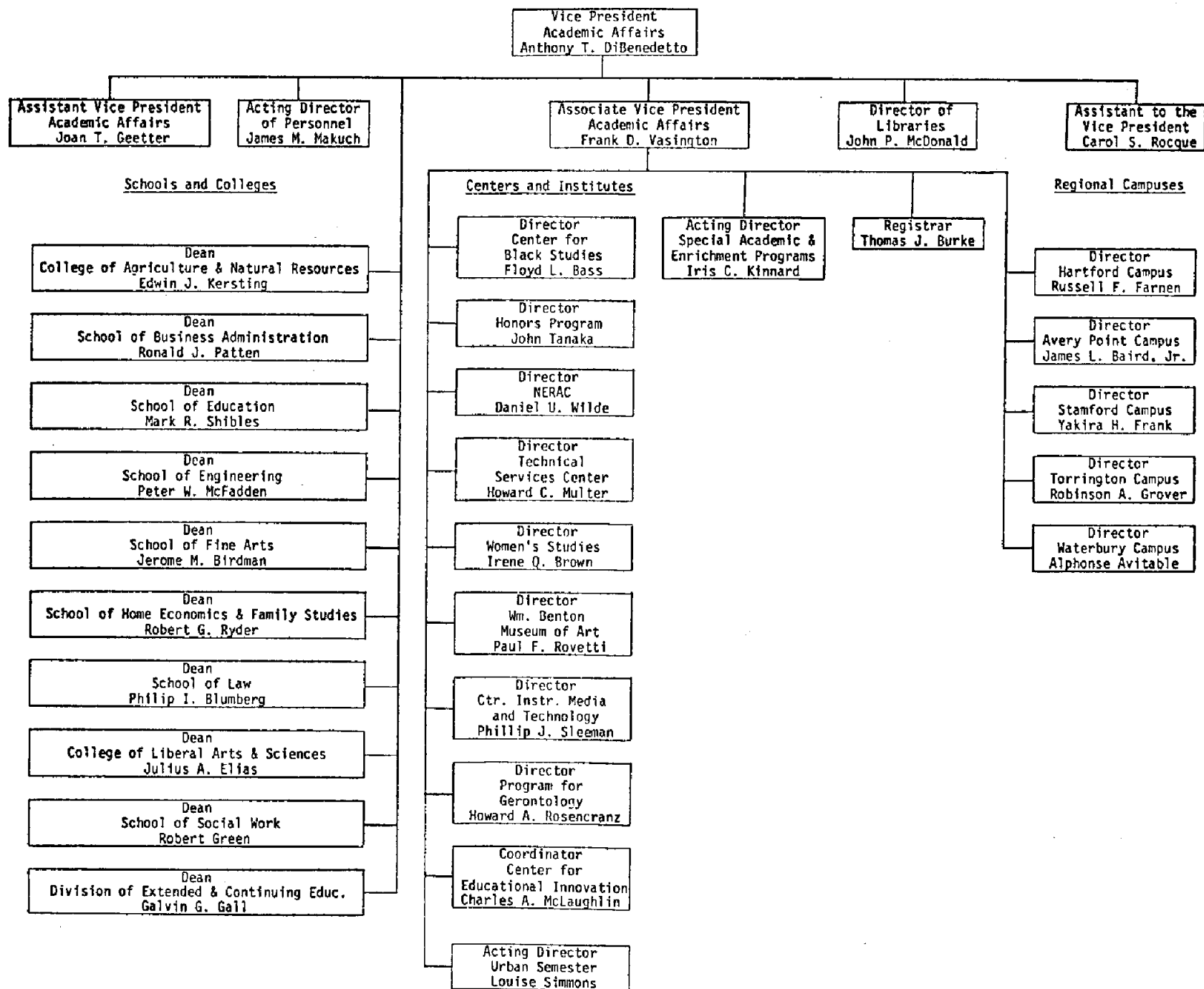

The University of Connecticut Organizational Chart

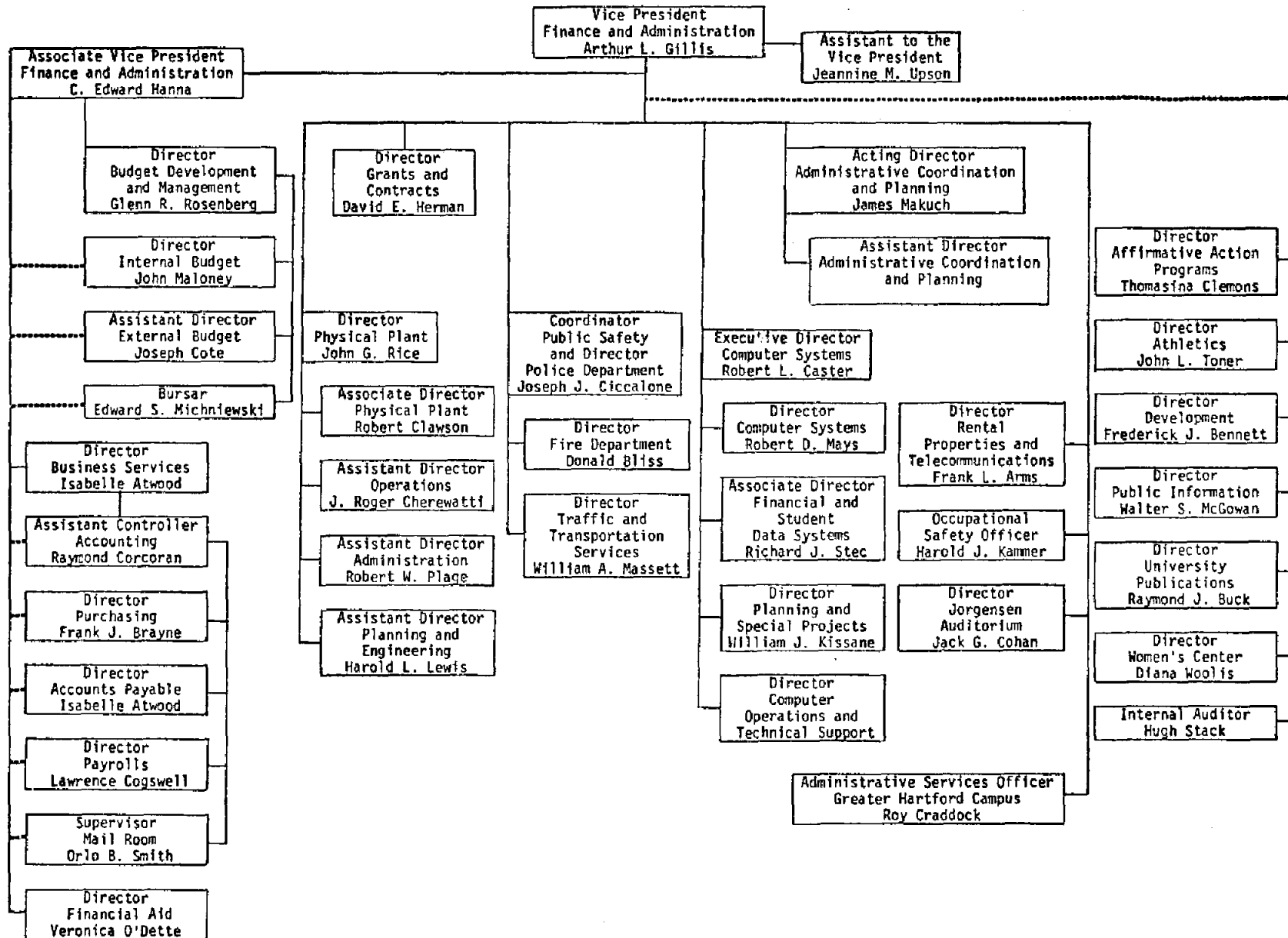

The University of Connecticut
Organizational Chart

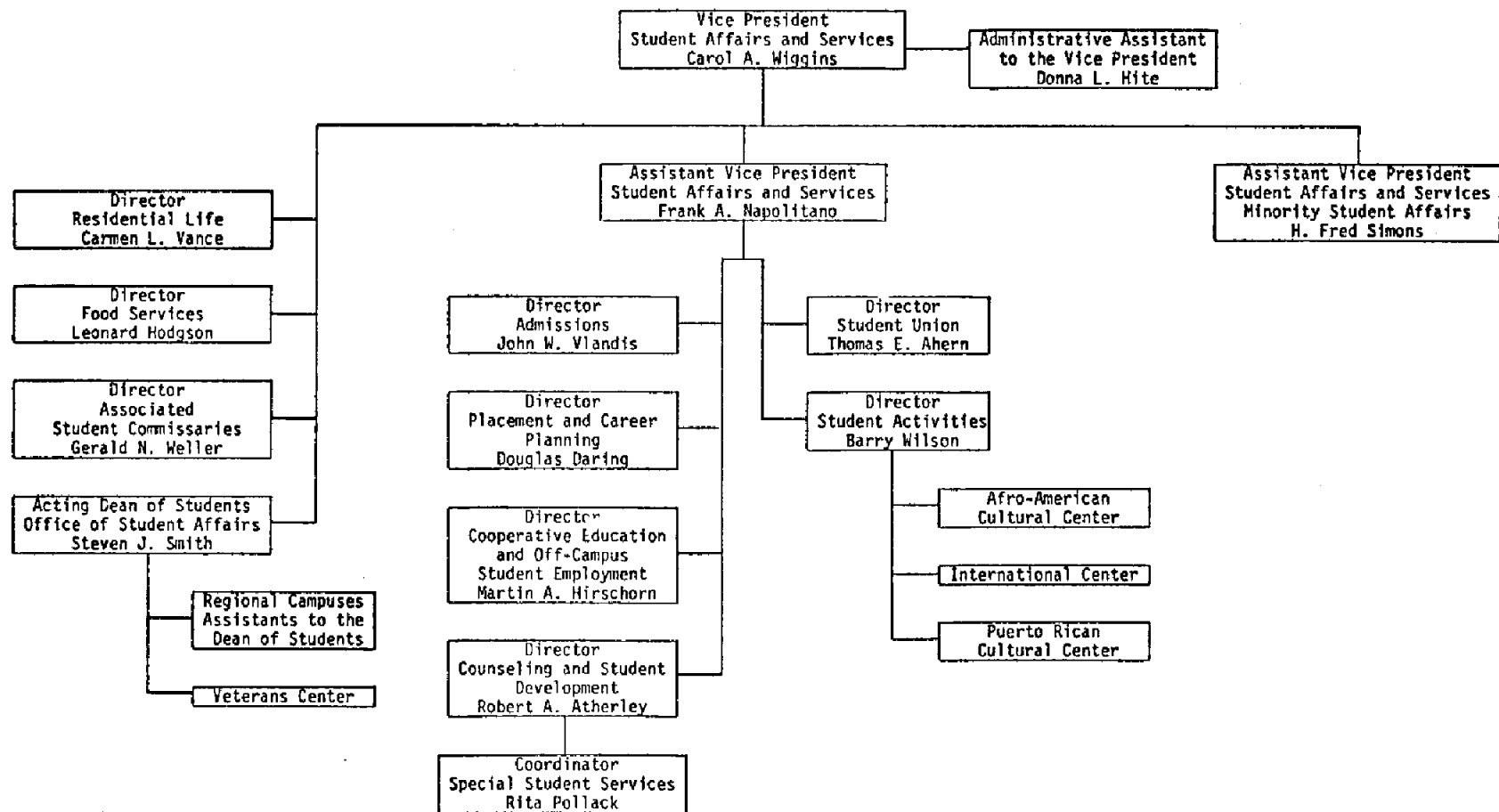

The University of Connecticut
Organizational Chart

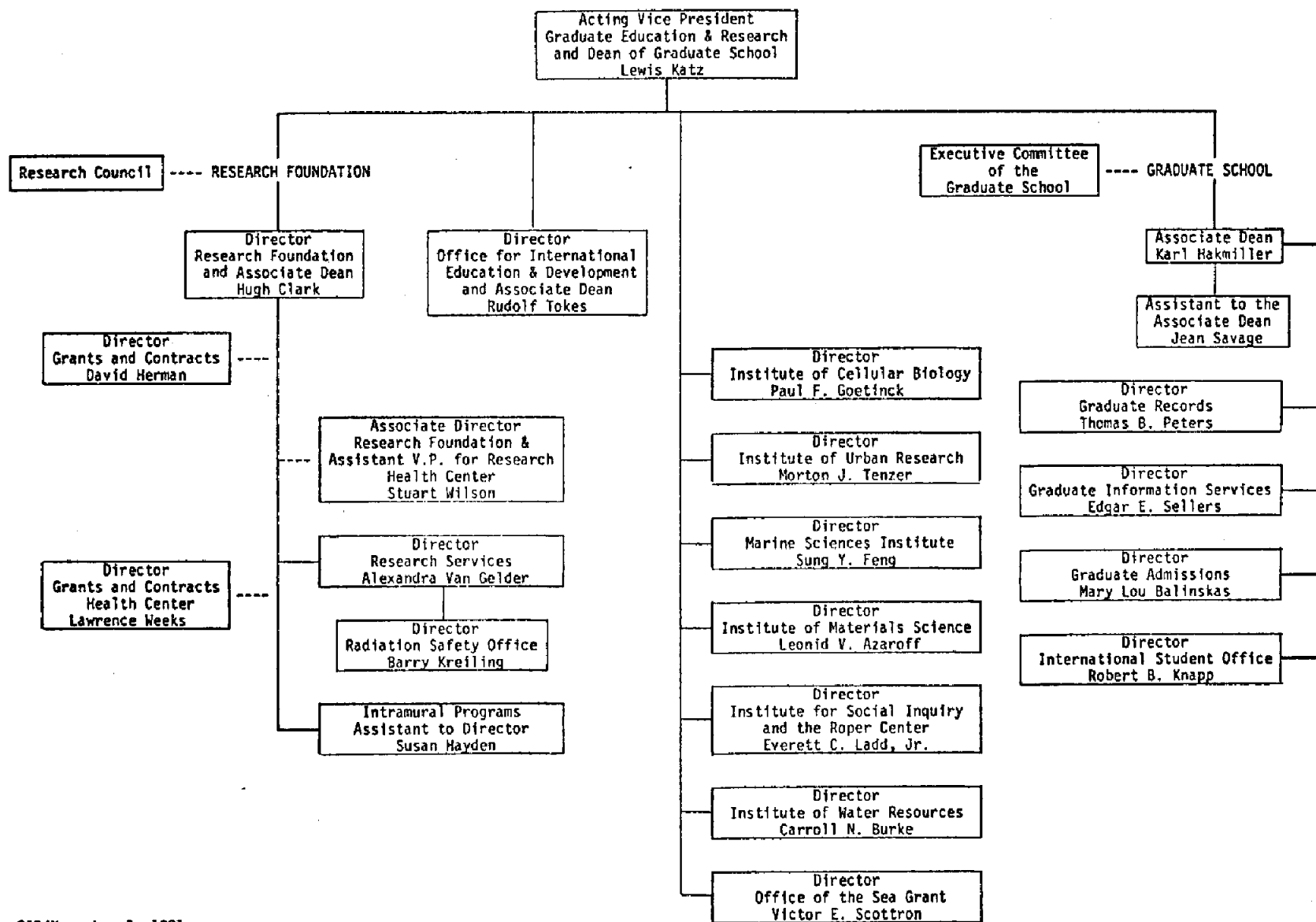

OIR/November 1, 1981

The University of Connecticut
Organizational Chart

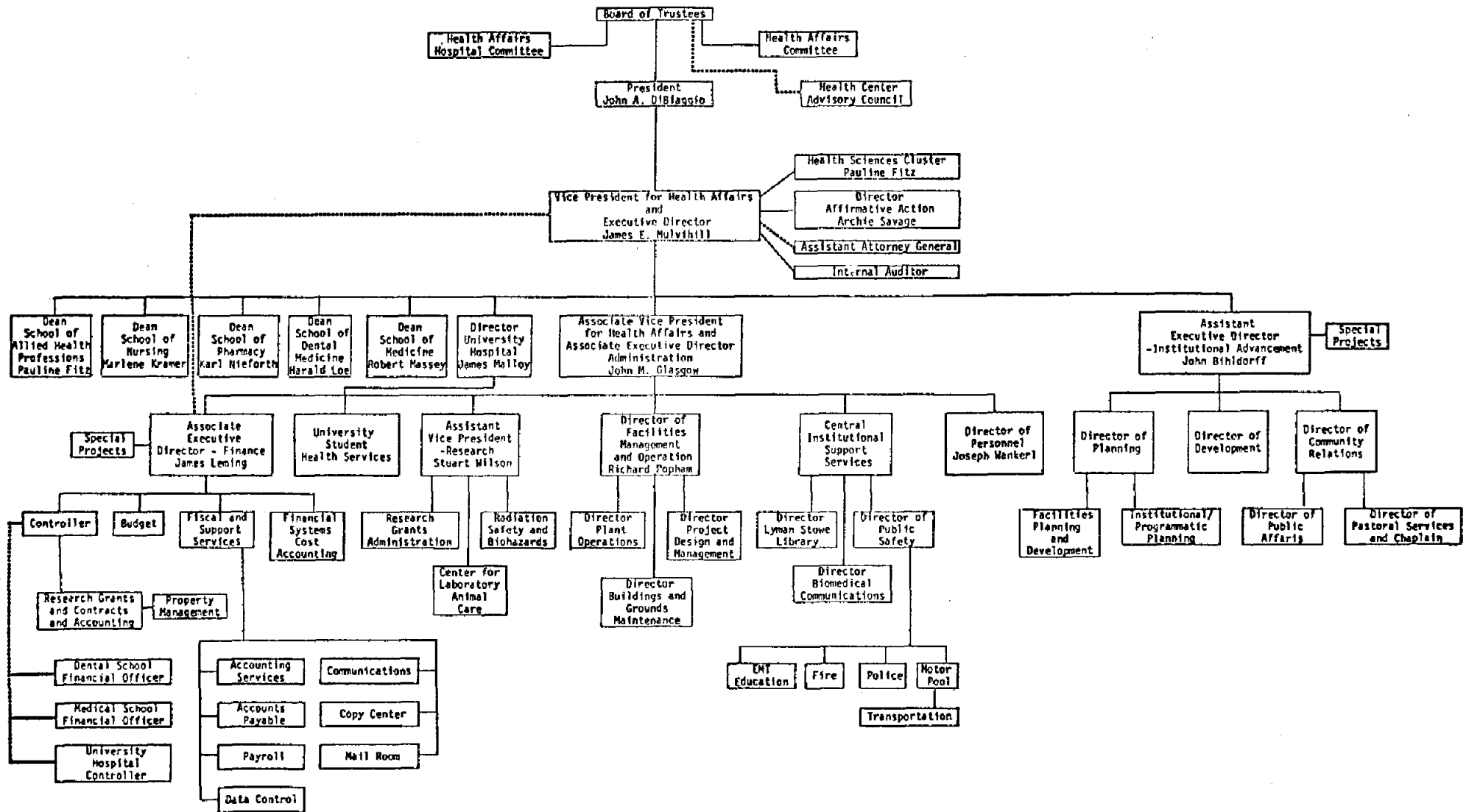

OIR/November 1, 1981

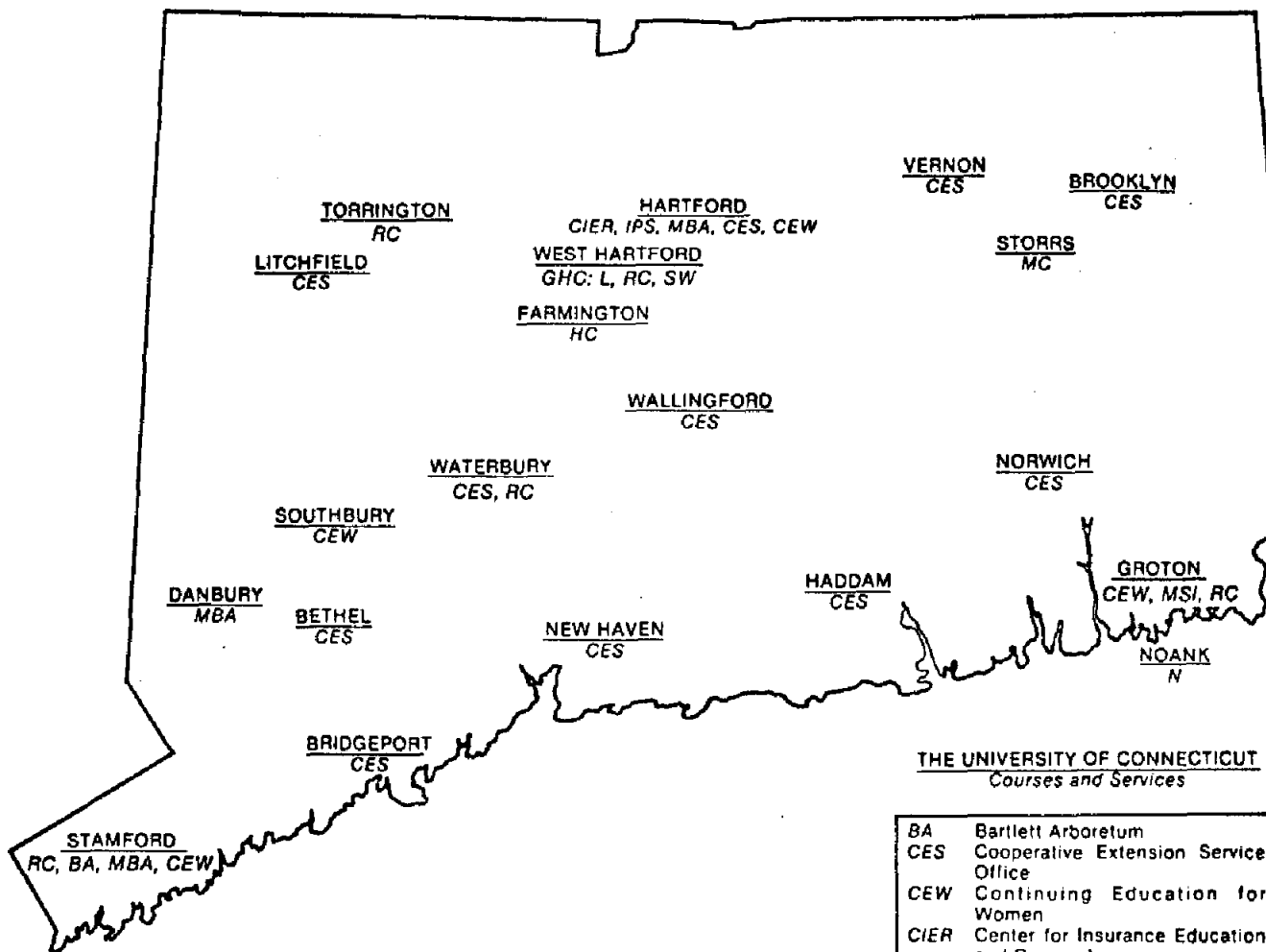

THE UNIVERSITY OF CONNECTICUT
Courses and Services

BA	Bartlett Arboretum
CES	Cooperative Extension Service Office
CEW	Continuing Education for Women
CIER	Center for Insurance Education and Research
GHC	Greater Hartford Campus
HC	Health Center
IPS	Institute of Public Service Training Center
L	School of Law
MBA	Master of Business Administration Program
MC	Main Campus
MSI	Marine Sciences Institute
N	Noank Marine Research Lab
RC	Regional Campus
SW	School of Social Work

The following programs are not shown on the map since their locations frequently change from semester to semester:
Continuing Education Credit Extension locations for Fall, 1981: East Lyme, Farmington, Groton, Hartford/West Hartford, Manchester, Stamford, Storrs, Torrington, Waterbury, Wilton.

Continuing Education Non-Credit Extension locations for Fall, 1981: Danielson, East Lyme, Farmington, Groton, Hartford/West Hartford, Manchester, Meriden, New Haven, Stamford, Storrs, Torrington, Waterbury, Westport.

OIR:DLK:9/81

STUDENTS

The University of Connecticut
Storrs and Regional Campuses
Undergraduate Enrollment¹ in Each School/College
Selected Years, Fall 1960 to Fall 1981

Storrs Campus					
School/College	1960	1970	1979	1980	1981
Ratcliffe Hicks	112	107	139	132	115
Agriculture & Natural Resources	237	314	906	813	740
Allied Health	---	---	458	425	406
Physical Therapy	212	358			
Business	926	940	1,995	2,023	2,004
Education	173	597	474	448	344
Physical Education	108	182			
Engineering	855	827	1,497	1,541	1,571
Fine Arts	---	485	546	566	535
Home Economics & Family Studies	238	462	415	378	327
Liberal Arts & Sciences	3,027	6,477	4,741	4,830	5,056
Nursing	334	381	421	472	460
Pharmacy	384	344	488	443	402
General Studies	---	---	5	18	33
Total	6,606	11,474	12,085	12,089	11,993

Storrs and Regional Campuses					
School/College	1960	1970	1979	1980	1981
Ratcliffe Hicks	112	107	139	133	115
Agriculture & Natural Resources	249	382	1,073	954	912
Allied Health	---	---	472	435	422
Physical Therapy	221	400			
Business	1,181	1,236	2,254	2,222	2,183
Education	174	604	483	460	359
Physical Education	117	200			
Engineering	1,174	1,172	1,841	1,869	1,973
Fine Arts	---	533	599	629	608
Home Economics & Family Studies	255	549	459	420	370
Liberal Arts & Sciences	3,751	8,271	5,983	6,143	6,567
Nursing	347	438	452	505	505
Pharmacy	409	395	530	477	426
General Studies	---	---	73	165	279
Total	7,990	14,287	14,358	14,412	14,719

¹Headcount (full-time plus part-time). Excludes non-degree enrollment.

OIR/LET/rj
December 1981

The University of Connecticut
Storrs and Regional Campuses
Undergraduate Enrollment and Percent¹ in Each School/College
Selected Years, Fall 1960 to Fall 1981

Storrs Campus						
	Fall 1960	Fall 1970	Fall 1979	Fall 1980	Fall 1981	
Total # Undergraduates	6,606	11,474	12,085	12,089	11,993	
School/College	% of Total	% of Total	% of Total	% of Total	Number	% of Total
Ratcliffe Hicks	1.7	0.9	1.2	1.1	115	1.0
Agriculture & Natural Resources	3.6	2.8	7.5	6.7	740	6.2
Allied Health	---	---	3.8	3.5	406	3.4
Physical Therapy	3.2	3.1				
Business	14.0	8.2	16.5	16.7	2,004	16.7
Education	2.6	5.2				
Physical Education	1.7	1.6	3.9	3.7	344	2.8
Engineering	12.9	7.2	12.4	12.7	1,571	13.1
Fine Arts	---	4.2	4.5	4.7	535	4.4
Home Economics & Family Studies	3.6	4.0	3.4	3.1	327	2.7
Liberal Arts & Sciences	46.8	56.5	39.2	40.0	5,056	42.2
Nursing	5.1	3.3	3.5	3.9	460	3.8
Pharmacy	5.8	3.0	4.0	3.7	402	3.4
General Studies	---	---	0.1	0.2	33	0.3
	100.0	100.0	100.0	100.0	11,993	100.0

Storrs and Regional Campuses						
	Fall 1960	Fall 1970	Fall 1979	Fall 1980	Fall 1981	
Total # Undergraduates	7,990	14,287	14,358	14,412	14,719	
School/College	% of Total	% of Total	% of Total	% of Total	Number	% of Total
Ratcliffe Hicks	1.4	0.7	0.9	0.9	115	0.8
Agriculture & Natural Resources	3.1	2.7	7.5	6.6	912	6.2
Allied Health	---	---	3.3	3.0	422	2.9
Physical Therapy	2.8	2.8				
Business	14.8	8.7	15.7	15.4	2,183	14.8
Education	2.2	4.2				
Physical Education	1.4	1.4	3.4	3.2	359	2.4
Engineering	14.7	8.2	12.8	13.0	1,973	13.4
Fine Arts	---	3.7	4.2	4.4	608	4.1
Home Economics & Family Studies	3.2	3.8	3.2	2.9	370	2.5
Liberal Arts & Sciences	47.0	57.9	41.7	42.6	6,567	44.6
Nursing	4.3	3.1	3.1	3.5	505	3.4
Pharmacy	5.1	2.8	3.7	3.3	426	2.9
General Studies	---	---	0.5	1.2	279	2.0
	100.0	100.0	100.0	100.0	14,719	100.0

¹Percents based on headcount, excluding non-degree enrollment.

OIR/LET/rj
December 1981

The University of Connecticut
Storrs Campus and Professional Schools
(excluding Health Center)

Graduate and Professional Enrollment¹ in Each School/College
Selected Years, Fall 1960 to Fall 1981

School/College	1960	1970	1979	1980	1981
Agriculture & Natural Resources	46	72	144	121	132
Allied Health	---	---	---	---	17
Business - Storrs	---	102	184	198	187
Hartford	79	203	459	465	458
Stamford	---	252	461	436	461
Danbury	---	---	225	201	207
Sub-total, Business	<u>79</u>	<u>557</u>	<u>1,329</u>	<u>1,300</u>	<u>1,313</u>
Education (includes 6th year)	456	989	988	916	927
Engineering	218	506	267	270	363
Fine Arts	---	58	79	80	86
Health Center ²	---	---	46	100	113
Home Economics & Family Studies	9	73	53	44	55
Liberal Arts & Sciences	401	1,344	1,084	1,059	1,105
Nursing	---	---	75	88	96
Pharmacy	19	41	54	58	67
Social Work	<u>87</u>	<u>285</u>	<u>403</u>	<u>470</u>	<u>469</u>
Sub-total, Graduate	<u>1,315</u>	<u>3,925</u>	<u>4,522</u>	<u>4,506</u>	<u>4,743</u>
Law	<u>300</u>	<u>537</u>	<u>608</u>	<u>646</u>	<u>660</u>
Total	<u>1,615</u>	<u>4,462</u>	<u>5,130</u>	<u>5,152</u>	<u>5,403</u>

Graduate and Professional Enrollment¹ and Percent in Each School/College
Selected Years, Fall 1960 to Fall 1981

	1960	1970	1979	1980	1981
Total # Graduate & Professional	1,615	4,462	5,130	5,152	5,403
School/College	% of Total	% of Total	% of Total	% of Total	% of Total
Agriculture & Natural Resources	2.8	1.6	2.8	2.4	2.4
Allied Health	---	---	---	---	0.3
Business	4.9	12.5	25.9	25.2	24.3
Education	28.2	22.2	19.2	17.8	17.1
Engineering	13.6	11.4	5.2	5.2	6.7
Fine Arts	---	1.3	1.5	1.6	1.6
Health Center ²	---	---	0.9	1.9	2.1
Home Economics & Family Studies	0.6	1.6	1.0	0.9	1.0
Liberal Arts & Sciences	24.8	30.1	21.1	20.6	20.5
Nursing	---	---	1.5	1.7	1.8
Pharmacy	1.2	0.9	1.1	1.1	1.3
Social Work	<u>5.4</u>	<u>6.4</u>	<u>7.9</u>	<u>9.1</u>	<u>8.7</u>
Sub-total, Graduate	<u>81.4</u>	<u>88.0</u>	<u>88.1</u>	<u>87.5</u>	<u>87.8</u>
Law	<u>18.6</u>	<u>12.0</u>	<u>11.9</u>	<u>12.5</u>	<u>12.2</u>
	<u>100.0</u>	<u>100.0</u>	<u>100.0</u>	<u>100.0</u>	<u>100.0</u>

¹Head count (full-time plus part-time). Excludes non-degree enrollment, except School of Law as of 1979.

²Biomedical Sciences, Community Health, and Dental Science. Does not include the Medical or Dental Schools.

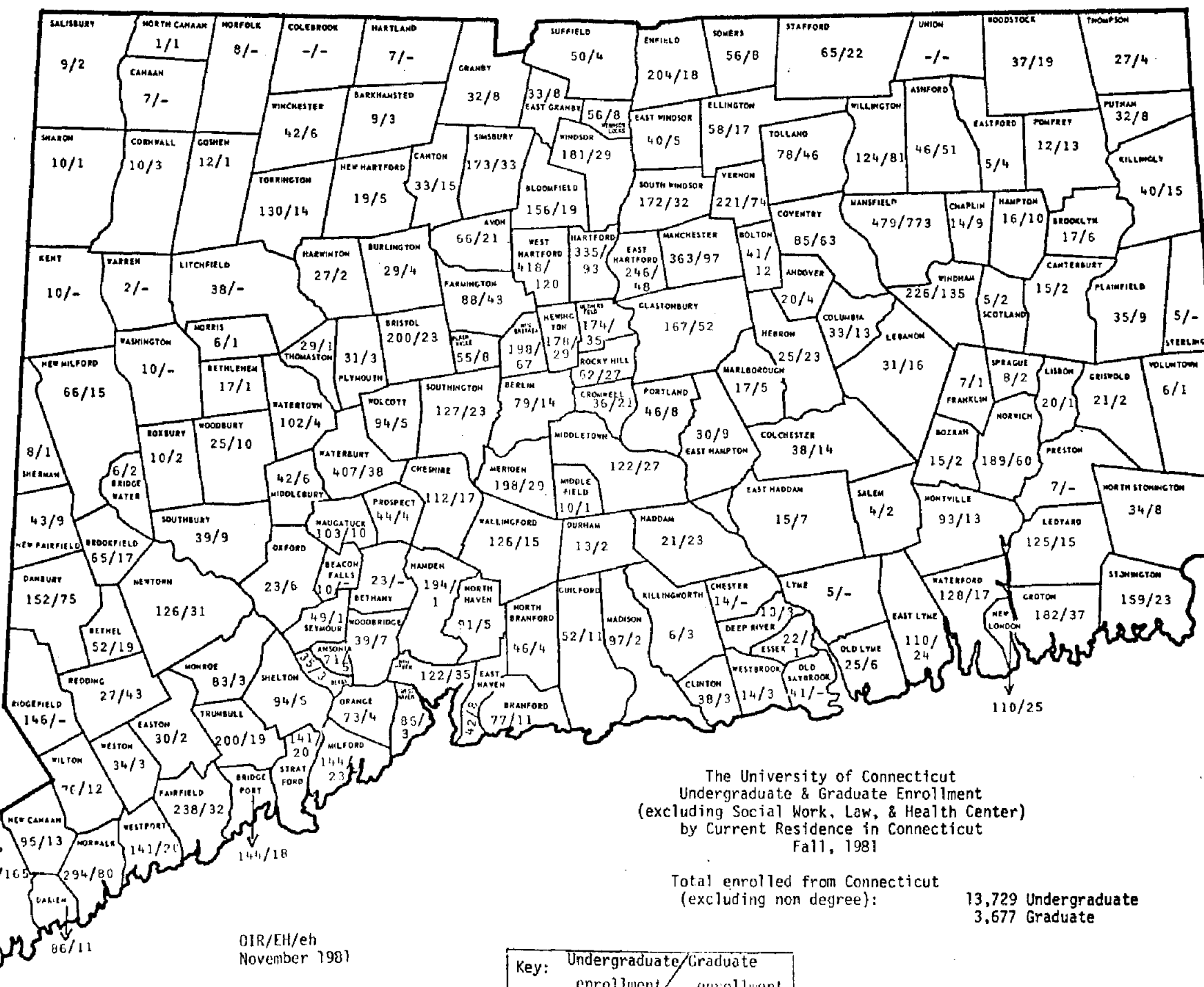

The University of Connecticut
Total University
Minority Student Enrollment
Fall 1981

	Undergraduate			Graduate			Professional			Unclassified			Total All Minority (Headcount)
	FT	PT	Total	FT	PT	Total	FT	PT	Total	FT	PT	Total	
<u>All Locations</u>													
Black	514	41	555	64	30	94				3	66	69	718
Native American	24	2	26	3	5	8				-	6	6	40
Asian American	151	14	165	36	33	69				3	35	38	272
Hispanic	224	11	235	69	26	95				1	38	39	369
Sub-total	913	68	981	172	94	266				7	145	152	1,399
% Minority	6.6%	7.0%	6.7%	7.2%	4.0%	5.6%				9.6%	6.5%	6.6%	
<u>Law</u>													
Black							20	6	26				26
Native American							1	-	1				1
Asian American							5	1	6				6
Hispanic							12	4	16				16
Sub-total							38	11	49				49
% Minority							8.7%	5.0%	7.4%				
<u>Health Center¹</u>													
Black							16	-	16				16
Native American							-	-	-				-
Asian American							11	-	11				11
Hispanic							11	-	11				11
Sub-total							38	-	38				38
% Minority							7.1%		7.1%				
<u>All Other Students</u>	<u>12,841</u>	<u>897</u>	<u>13,738</u>	<u>2,221</u>	<u>2,256</u>	<u>4,477</u>	Law 400	211	611				
							HC 496	-	496				
							<u>896</u>	<u>211</u>	<u>1,107</u>	66	2,097	2,163	
							Law 438	222	660				
							HC 534	-	534				
Total	13,754	965	14,719	2,393	2,350	4,743	972	222	1,194	73	2,242	2,315	

¹Excludes Residents and Interns.

The University of Connecticut
Total University
Comparison of Fall 1980 and Fall 1981 Enrollment

	Graduate - Full-time & Part-time					
	Fall 1980	Fall 1981			Change in Total Headcount	
		FT	PT	Total	#	%
Agriculture & Natural Resources	121	101	31	132	+ 11	+ 9.1
Allied Health	---	4	13	17	+ 17	X
Business - Storrs	198	169	18	187	- 11	- 5.6
- Hartford	465	21	437	458	- 7	- 1.5
- Stamford	436	16	445	461	+ 25	+ 5.7
- Danbury	201	14	193	207	+ 6	+ 3.0
Sub-total - Business	1,300	220	1,093	1,313	+ 13	+ 1.0
Education (includes 6th Year)	916	263	664	927	+ 11	+ 1.2
Engineering	270	228	135	363	+ 93	+ 34.4
Fine Arts	80	57	29	86	+ 6	+ 7.5
Health Center - Biomedical Science	100	74	39	113	+ 13	+ 13.0
Home Economics & Family Studies	44	40	15	55	+ 11	+ 25.0
Liberal Arts & Sciences	1,059	815	290	1,105	+ 46	+ 4.3
Nursing	88	59	37	96	+ 8	+ 9.1
Pharmacy	58	62	5	67	+ 9	+ 15.5
Social Work	470	469	---	469	- 1	- 0.2
Sub-total - Degree	4,506	2,392	2,351	4,743	+237	+ 5.3
Unclassified - Storrs	607	28	491	519	- 88	- 14.5
- Other Locations	333	6	328	334	+ 1	+ 0.3
- Social Work	406	---	402	402	- 4	- 1.0
- MBA	49	---	58	58	+ 9	+ 18.4
Sub-total - Non-Degree	1,395	34	1,279	1,313	- 82	- 5.9
Total - All Graduate Level	5,901	2,426	3,630	6,056	+155	+ 2.6
School of Law	646	438	222	660	+ 14	+ 2.2

All Students, by Full-Time/Part-time Status and Sex					
		Fall 1980	Fall 1981	Change	
				#	%
Undergraduate Level	Full-time	13,567	13,793	+226	+ 1.7
	Part-time	1,760	1,928	+168	+ 9.5
	Male	7,770	7,874	+104	+ 1.3
	Female	7,557	7,847	+290	+ 3.8
Graduate Level	Full-time	2,367	2,427	+ 60	+ 2.5
	Part-time	3,534	3,629	+ 95	+ 2.7
	Male	2,766	2,845	+ 79	+ 2.9
	Female	3,135	3,211	+ 76	+ 2.4
School of Law	Full-time	426	438	+ 12	+ 2.8
	Part-time	220	222	+ 2	+ 0.9
	Male	359	362	+ 3	+ 0.8
	Female	287	298	+ 11	+ 3.8
University Total (excluding Health Center)	Full-time	16,360	16,658	+298	+ 1.8
	Part-time	5,514	5,779	+265	+ 4.8
	Male	10,895	11,081	+186	+ 1.7
	Female	10,979	11,356	+377	+ 3.4
TOTAL		21,874	22,437	+563	+ 2.6

Health Center				
		Fall 1980	Fall 1981	Change
				# %
<u>Medicine</u>				
Medical Students		340	344	+ 4
Interns & Residents		300	232	- 68
Sub-total		640	576	- 64
<u>Dental Medicine</u>				
Dental Students		193	190	- 3
Residents		34	59	+ 25
Sub-total		227	249	+ 22
<u>Medical & Dental Schools</u>				
Students		533	534	+ 1
Interns & Residents		287	291	+ 4
TOTAL		820	825	+ 5

The University of Connecticut
Total University
Comparison of Fall 1980 and Fall 1981 Enrollment

		Undergraduate - Full-time and Part-time					
		Fall 1980	Fall 1981			Change in Total Headcount	
			FT	PT	Total	#	%
<u>Storrs</u>							
Agriculture - Ratcliffe Hicks	132	110	5	115	- 17	- 12.9	
Agriculture & Natural Resources	813	709	31	740	- 73	- 9.0	
Allied Health	425	394	12	406	- 19	- 4.5	
Business Administration	2,023	1,955	49	2,004	- 19	- 0.9	
Education	448	327	17	344	-104	- 23.2	
Engineering	1,541	1,501	70	1,571	+ 30	+ 1.9	
Fine Arts	566	503	32	535	- 31	- 5.5	
Home Economics & Family Studies	378	308	19	327	- 51	- 13.5	
Liberal Arts & Sciences	4,830	4,887	169	5,056	+226	+ 4.7	
Nursing	472	411	49	460	- 12	- 2.5	
Pharmacy	443	383	19	402	- 41	- 9.3	
General Studies	18	3	30	33	+ 15	+ 83.3	
Sub-total	12,089	11,491	502	11,993	- 96	- 0.8	
Unclassified	257	20	250	270	+ 13	+ 5.1	
Storrs Total	12,346	11,511	752	12,263	- 83	- 0.7	
<u>Regional Campuses - by School</u>							
Agriculture & Natural Resources	142	159	13	172	+ 30	+ 21.1	
Allied Health	10	14	2	16	+ 6	+ 60.0	
Business	199	159	20	179	- 20	- 10.1	
Education	12	14	1	15	+ 3	+ 25.0	
Engineering	328	387	15	402	+ 74	+ 22.6	
Fine Arts	63	64	9	73	+ 10	+ 15.9	
Home Economics & Family Studies	42	37	6	43	+ 1	+ 2.4	
Liberal Arts & Sciences	1,313	1,367	144	1,511	+198	+ 15.1	
Nursing	33	38	7	45	+ 12	+ 36.4	
Pharmacy	34	23	1	24	- 10	- 29.4	
General Studies	147	1	245	246	+ 99	+ 67.3	
Sub-total	2,323	2,263	463	2,726	+403	+ 17.3	
Unclassified	649	19	697	716	+ 67	+ 10.3	
Regional Campuses Total	2,972	2,282	1,160	3,442	+470	+ 15.8	
<u>Credit Extension & Other</u>	9	---	16	16	+ 7	+ 77.8	
University - Total Undergraduate Level	15,327	13,793	1,928	15,721	+394	+ 2.6	

University of Connecticut at:	Undergraduate						Unclassified*			
	Fall 1980	Fall 1981			Change in Headcount		Fall 1980	Fall 1981	Change in Headcount	
		FT	PT	Total	#	%			#	%
Avery Point	371	340	73	413	+ 42	+ 11.3	167	213	+ 46	+ 27.5
Hartford	802	819	111	930	+128	+ 16.0	174	176	+ 2	+ 1.1
Stamford	557	429	216	645	+ 88	+ 15.8	360	398	+ 38	+ 10.6
Torrington	122	153	30	183	+ 61	+ 50.0	56	53	- 3	- 5.4
Waterbury	471	522	33	555	+ 84	+ 17.8	35	44	+ 9	+ 25.7
Total	2,323	2,263	463	2,726	+403	+ 17.3	792	884	+ 92	+ 11.6

*Includes 168 graduate level unclassified students not included in undergraduate table above.

(continued)

The University of Connecticut
(excluding Health Center)
Summer Session Enrollment
(all sessions)
1975-1981

	<u>1975</u>	<u>1976</u>	<u>1977</u>	<u>1978</u>	<u>1979</u>	<u>1980</u>	<u>1981</u>
<u>Undergraduates</u>							
Agriculture & Natural Resources	196	217	185	188	190	182	164
Allied Health	145	139	114	126	140	202	159
Business Administration	536	573	469	506	526	561	576
Education	179	156	108	97	117	91	70
Engineering	332	359	351	450	481	530	540
Fine Arts	126	116	61	85	96	86	84
General Studies	---	---	---	9	36	67	97
Home Economics & Family Studies	129	122	91	127	111	99	93
Liberal Arts & Sciences	1,406	1,276	987	975	1,067	1,292	1,379
Nursing	172	128	73	70	98	126	140
Pharmacy	99	122	95	75	104	112	102
Non-degree	951	839	926	1,036	1,284	1,472	1,606
Credit Extension	---	---	81	---	---	---	---
Total	<u>4,271</u>	<u>4,047</u>	<u>3,541</u>	<u>3,744</u>	<u>4,250</u>	<u>4,820</u>	<u>5,010</u>
<u>Graduate and Professional</u>							
Classified	1,058	1,094	830	761	724	924	836
Unclassified	917	817	828	840	925	1,134	974
School of Social Work	286	365	242	326	288	230	263
School of Law	213	261	365	235	207	216	197
MBA Programs	806	890	929	907	960	938	898
Credit Extension	---	---	13	---	---	---	---
Total	<u>3,280</u>	<u>3,427</u>	<u>3,207</u>	<u>3,069</u>	<u>3,104</u>	<u>3,442</u>	<u>3,168</u>
Grand Total	<u>7,551</u>	<u>7,474</u>	<u>6,748</u>	<u>6,813</u>	<u>7,354</u>	<u>8,262</u>	<u>8,178</u>

OIR/DLK/eh
September 1981

The University of Connecticut
Storrs and Regional Campuses
Transfer Students¹
Fall 1975-1981

School/College	Storrs						
	Fall 1975	Fall 1976	Fall 1977	Fall 1978	Fall 1979	Fall 1980	Fall 1981
Agriculture & Natural Resources	67	55	74	45	58	61	49
Allied Health	12	6	13	14	7	19	19
Business Administration	91	--	48	49	--	39	29
Education	33	23	32	26	18	27	29
Engineering	71	62	90	77	77	82	79
Fine Arts	46	28	38	40	43	44	38
Home Economics & Family Studies	41	30	33	26	22	26	19
Liberal Arts & Sciences	261	229	307	243	284	270	271
Nursing	1	--	3	16	21	30	20
Pharmacy	<u>1</u>	<u>--</u>	<u>--</u>	<u>14</u>	<u>18</u>	<u>10</u>	<u>10</u>
Sub-total, Storrs	624	433	638	550	548	608	563
Regional Campuses							
	Fall 1975	Fall 1976	Fall 1977	Fall 1978	Fall 1979	Fall 1980	Fall 1981
All Schools	<u>192</u>	<u>218</u>	<u>232</u>	<u>228</u>	<u>202</u>	<u>197</u>	<u>244</u>
Total, Storrs and Regional Campuses	<u>816</u>	<u>651</u>	<u>870</u>	<u>778</u>	<u>750</u>	<u>805</u>	<u>807</u>
School of Agriculture (certificate)	5	13	8	15	14	15	8

¹Based on number who paid deposits, as reported by the Admissions Office.

OIR/DLK/eh
November 1981

The University of Connecticut
Storrs Campus
Undergraduate Enrollment
By Major, by Class, and by Full-time/Part-time
Fall 1981

School/Department	F	S	Jr	Sr	FT	PT	FT & PT
<u>Agriculture & Natural Resources</u>							
Ratcliffe Hicks							
Animal Sciences	34	17	-	-	51	2	53
Floriculture	6	9	-	-	15	2	17
Fruit & Veg. Production	2	5	-	-	7	-	7
Nursery Management	14	15	1	-	30	1	31
Undecided	7	-	-	-	7	-	7
Sub Total	63	46	1	-	110	5	115
Ag. & Natural Resources	5	3	6	2	16	1	17
Ag. Economics & Rural Soc.	1	8	13	5	27	3	30
Ag. Engineering	12	2	3	4	21	1	22
Animal Science	58	70	52	58	238	3	241
Nat. Res. Conservation	28	20	36	37	121	9	130
Nutritional Sciences	13	16	29	27	85	5	90
Pathobiology	12	7	23	24	66	1	67
Plant Science	18	24	42	47	131	7	138
Undecided	1	2	1	-	4	1	5
Sub Total	148	152	205	204	709	31	740
Total	211	198	206	204	819	36	855
<u>Allied Health</u>							
Clinical Dietetics	8	13	19	28	68	2	70
Medical Technology	21	18	25	20	84	1	85
Physical Therapy	43	47	63	89	242	9	251
Total	72	78	107	137	394	12	406
<u>Business</u>							
Accounting	120	108	191	193	612	18	630
Bus. Environment & Policy	117	97	106	66	386	5	391
Business, General	59	1	-	-	60	1	61
Finance	25	35	89	138	287	7	294
Health Systems	10	3	12	14	39	3	42
Mang't & Organization	16	47	71	56	190	6	196
Marketing	56	46	103	125	330	7	337
Real Est. & Urban Econ.							
Studies	2	4	11	9	26	-	26
Risk & Insurance	2	3	7	7	19	2	21
Undecided	3	1	1	1	6	-	6
Total	410	345	591	609	1,955	49	2,004
<u>Education</u>							
Educational Psychology	1	6	34	27	68	1	69
Elementary Education	1	3	19	37	60	3	63
Higher, Tech. & Adult	-	-	9	10	19	3	22
Secondary Education	-	-	8	28	36	3	39
Sports & Leisure Studies	30	29	38	45	142	7	149
Undecided	-	-	-	2	2	-	2
Total	32	38	108	149	327	17	344
<u>Engineering</u>							
Chemical Engineering	53	41	54	66	214	12	226
Civil Engineering	26	20	38	67	151	9	160
Elec. Engr. & Computer Sci.	223	136	133	198	690	35	725
Mechanical Engineering	82	64	101	150	397	11	408
Mechanical Technology	-	-	15	8	23	1	24
Undecided	9	12	3	2	26	2	28
Total	393	273	344	491	1,501	70	1,571

(continued)

The University of Connecticut
Storrs Campus
Undergraduate Enrollment
By Major, by Class, and by Full-time/Part-time
Fall 1981

School/Department	F	S	Jr	Sr	FT	PT	FT & PT
<u>Fine Arts</u>							
Art							
Ceramics	2	-	3	1	6	-	6
General Program	19	33	16	15	83	5	88
Graphics	31	25	39	29	124	10	134
Painting	2	3	6	9	20	1	21
Photography	2	3	5	1	11	6	17
Printmaking	-	-	-	1	1	3	4
Sculpture	1	1	1	3	6	1	7
Sub Total	57	65	70	59	251	26	277
Dramatic Arts							
Acting	12	12	6	7	37	-	37
Directing	1	2	1	2	6	-	6
General Program	14	28	10	5	57	2	59
Puppetry	2	-	-	-	2	-	2
Technical Design	1	3	2	3	9	1	10
Theatre History	1	-	-	-	1	-	1
Sub Total	31	45	19	17	112	3	115
Music							
Applied	7	6	8	9	30	1	31
General Program	11	8	5	3	27	1	28
Music Composition	1	2	-	-	3	-	3
Music Education	15	22	8	11	56	-	56
Music History	-	1	-	-	1	-	1
Music Theory & Comp.	-	-	1	-	1	-	1
Music Theory	-	-	1	1	2	-	2
Sub Total	34	39	23	24	120	2	122
Undecided	3	5	8	4	20	1	21
Total	125	154	120	104	503	32	535
General Studies	-	-	1	2	3	30	33
<u>Home Economics</u>							
Design & Resource Mgmt	20	32	44	42	138	7	145
Human Dev. & Fam. Relations	16	26	45	79	166	12	178
Undecided	-	-	4	-	4	-	4
Total	36	58	93	121	308	19	327
<u>Liberal Arts & Sciences</u>							
Anthropology	2	5	8	17	32	1	33
Art History	2	1	5	7	15	-	15
Biological Sciences	235	182	151	138	706	30	736
Chemistry	58	30	44	49	181	11	192
Communication Sciences	35	31	92	95	253	8	261
Economics	61	98	220	123	502	12	514
English	67	42	118	97	324	18	342
Geography	1	8	11	14	34	2	36
Geology/Geophysics	7	9	20	16	52	2	54
Germanic & Slavic Lang.							
German	3	6	-	6	15	-	15
Russian	3	5	2	2	12	-	12
History	29	43	51	44	167	9	176
Individualized Major	15	20	17	28	80	6	86
Journalism	55	44	29	22	150	2	152
Latin American Studies	-	1	7	11	19	-	19
Linguistics/Philosophy	1	1	1	-	3	-	3
Mathematics	90	52	57	33	232	9	241
Actuarial Science	3	5	14	21	43	3	46
Math/Statistics	4	5	6	11	26	1	27
Middle Eastern Studies	-	3	3	-	6	-	6
Philosophy	3	8	3	6	20	-	20

(continued)

The University of Connecticut
Storrs Campus
Undergraduate Enrollment
By Major, by Class, and by Full-time/Part-time
Fall 1981

School/Department	F	S	Jr	Sr	FT	PT	FT & PT
Liberal Arts & Sciences (cont.)							
Physics	47	12	19	13	91	4	95
Political Science	121	98	131	93	443	6	449
Psychology	113	93	135	110	451	17	468
Romance Languages							
Classics	2	-	1	-	3	-	3
French	11	14	18	26	69	2	71
Italian	2	1	4	2	9	-	9
Portuguese	1	-	-	1	2	-	2
Spanish	7	12	16	11	46	1	47
Slavic & E. Eur. Studies	-	3	2	6	11	1	12
Sociology	23	26	37	45	131	5	136
Statistics	5	-	7	1	13	-	13
Urban Studies	1	2	6	10	19	2	21
Undecided	388	236	89	14	727	17	738
Total	1,395	1,096	1,324	1,072	4,887	169	5,056
<u>Nursing</u>	98	113	109	91	411	49	460
<u>Pharmacy</u>	69	49	93	172	383	19	402
SUMMARY							
Ratcliffe Hicks	63	46	1	-	110	5	115
Ag. & Natural Resources	148	152	205	204	709	31	740
Allied Health	72	78	107	137	394	12	406
Business	410	345	591	609	1,955	49	2,004
Education	32	38	108	149	327	17	344
Engineering	393	273	344	491	1,501	70	1,571
Fine Arts	125	154	120	104	503	32	535
General Studies	-	-	1	2	3	30	33
Home Ec. & Fam. Studies	36	58	93	121	308	19	327
Liberal Arts & Sciences	1,395	1,096	1,324	1,072	4,887	169	5,056
Nursing	98	113	109	91	411	49	460
Pharmacy	69	49	93	172	383	19	402
Total	2,841	2,402	3,096	3,152	11,491	502	11,993

OIR/LET/MKA/ma
December 1981

The University of Connecticut
Storrs and Regional Campuses
Entering Freshmen Profile
Fall 1981

SAT Scores	Admitted				Registered			
	Verbal		Math		Verbal		Math	
	#	% of Total	#	% of Total	#	% of Total	#	% of Total
<u>Storrs</u>								
700-800	104	1.9	310	5.7	27	1.1	95	3.8
600-699	724	13.3	1,494	27.5	264	10.7	578	23.4
500-599	2,229	41.0	2,362	43.2	929	37.5	1,100	44.4
400-499	1,797	33.0	1,004	18.6	901	36.4	529	21.4
Below 400	586	10.8	270	5.0	354	14.3	173	9.0
Sub Total	5,440	100.0	5,440	100.0	2,475	100.0	2,475	100.0
	Mean V-508.2		Mean M-559.8		Mean V-495.7		Mean M-546.6	
<u>Regional Campuses</u>								
700-800	12	0.4	25	0.9	3	0.3	10	0.8
600-699	84	3.0	285	10.1	43	3.6	146	12.2
500-599	605	21.4	995	35.1	297	24.9	409	34.3
400-499	1,356	47.9	1,104	39.0	534	44.7	442	37.1
Below 400	774	27.3	422	14.9	316	26.5	186	15.6
Sub Total	2,831	100.0	2,831	100.0	1,193	100.0	1,193	100.0
	Mean V-443.3		Mean M-487.2		Mean V-447.8		Mean M-490.6	
<u>Storrs & Regional Campuses</u>								
700-800	116	1.4	335	4.1	30	0.8	105	2.9
600-699	808	9.8	1,779	21.5	307	8.4	724	19.7
500-599	2,834	34.3	3,357	40.6	1,226	33.4	1,509	41.1
400-499	3,153	38.1	2,108	26.5	1,435	30.1	971	26.5
Below 400	1,360	16.4	692	8.4	670	18.3	359	9.8
Total	8,271	100.0	8,271	100.0	3,668	100.0	3,668	100.0
	Mean V-485.6		Mean M-534.6		Mean V-479.8		Mean M-520.1	

SAT Scores	Admitted		Registered	
	#	% of Total	#	% of Total
<u>Storrs</u>				
90-99%ile	2,479	45.5	899	36.3
80-89%ile	1,510	27.8	748	30.2
70-79%ile	718	13.2	389	15.7
Below 70%ile or no Rank	733	13.5	439	17.8
Sub Total	5,440	100.0	2,475	100.0
	Mean 84.9	Median 89.1	Mean 82.5	Median 86.3
<u>Regional Campuses</u>				
90-99%ile	238	8.4	153	12.8
80-89%ile	378	13.4	224	18.8
70-79%ile	578	20.4	221	18.5
Below 70%ile or no Rank	1,637	57.8	595	49.9
Sub Total	2,831	100.0	1,193	100.0
	Mean 65.3	Median 67.1	Mean 68.1	Median 70.5
<u>Storrs & Regional Campuses</u>				
90-99%ile	2,717	32.8	1,052	28.7
80-89%ile	1,888	22.8	972	26.5
70-79%ile	1,296	15.7	610	16.6
Below 70%ile or no Rank	2,370	28.7	1,034	28.2
Total	8,271	100.0	3,668	100.0
	Mean 78.1	Median 83.2	Mean 77.7	Median 82.7

The University of Connecticut
Storrs and Regional Campuses
Mean SAT Scores & Class Rankings
Entering Freshmen
1971-81

School/College	SAT		Decile Class Rank	Number of Freshmen		Total
	Verbal	Math		Men	Women	
Agriculture & Natural Resources						
1971	530	578	83.1	39	24	63
1972	556	578	84.0	58	32	90
1973	532	565	83.3	69	48	117
1974	528	558	81.8	68	74	142
1975	522	551	79.6	98	76	142
1976	520	559	83.0	98	93	191
1977	509	559	81.3	59	100	159
1978	500	529	78.5	57	82	139
1979	484	526	74.9	54	60	114
1980	493	531	80.6	56	72	128
1981	478	528	78.0	49	60	109
Physical Therapy						
1971	540	575	91.8	9	100	109
1972	543	574	91.0	8	69	77
1973	532	566	92.0	6	54	60
Allied Health						
1973	493	546	90.5	3	26	29
1974	536	560	89.1	11	66	77
1975	522	553	88.3	8	73	81
1976	523	558	87.4	6	92	98
1977	499	543	88.3	9	65	74
1978	513	554	89.5	6	91	97
1979	521	555	92.4	9	82	91
1980	509	561	88.7	6	57	63
1981	508	548	91.9	9	57	66
Business Administration						
1971	510	571	81.8	89	12	101
1972	492	549	79.7	103	20	123
1973	492	562	79.8	143	29	172
1974	495	562	81.1	156	55	211
1975	489	554	78.7	198	84	282
1976	490	561	79.3	190	103	293
1977	486	546	79.0	227	135	362
1978	475	541	77.4	211	152	363
1979	495	552	81.2	212	179	391
1980	493	553	83.4	185	177	362
1981	489	545	84.8	181	204	385
Engineering						
1971	529	627	85.4	144	5	149
1972	535	616	84.8	136	7	143
1973	513	612	83.9	142	10	152
1974	516	615	82.8	200	16	216
1975	518	613	83.0	208	27	235
1976	518	616	82.8	248	55	303
1977	502	610	81.5	263	42	305
1978	495	600	82.5	293	61	354
1979	508	608	84.5	258	65	323
1980	512	611	89.0	253	76	329
1981	515	603	88.7	286	91	377
Fine Arts						
1971	559	558	84.3	26	65	91
1972	559	562	83.7	27	66	93
1973	533	548	82.4	35	71	106
1974	549	549	84.9	25	80	105
1975	533	548	79.6	26	72	98
1976	506	524	83.4	31	61	92
1977	517	523	78.8	36	56	92
1978	489	514	78.9	34	64	98
1979	502	514	77.3	40	73	113
1980	491	506	79.2	45	72	117
1981	496	504	79.1	31	66	97

(continued)

The University of Connecticut
Storrs and Regional Campuses
Mean SAT Scores & Class Rankings
Entering Freshmen
1971-81

School/College	SAT		Decile Class Rank	Number of Freshmen		Total
	Verbal	Math		Men	Women	
Home Economics & Family Studies						
1971	529	564	84.4	---	49	49
1972	532	554	88.7	---	48	48
1973	497	526	85.9	---	47	47
1974	505	537	84.8	1	45	46
1975	491	525	83.6	1	50	51
1976	499	529	81.8	---	41	41
1977	484	503	78.8	2	37	39
1978	422	446	78.3	2	32	34
1979	424	452	77.2	1	24	25
1980	482	488	79.7	1	24	25
1981	504	503	78.0	---	26	26
Liberal Arts & Sciences						
1971	548	573	85.8	760	706	1,466
1972	549	574	86.1	731	718	1,449
1973	530	568	84.2	772	619	1,391
1974	536	570	84.2	739	679	1,418
1975	526	564	83.8	551	579	1,130
1976	521	557	82.5	530	580	1,110
1977	515	551	82.3	486	547	1,033
1978	503	535	80.1	434	579	1,013
1979	508	539	79.4	514	608	1,122
1980	496	536	79.4	473	589	1,062
1981	496	538	80.3	588	645	1,233
Nursing						
1971	550	557	89.0	2	69	71
1972	515	518	86.6	---	108	108
1973	502	526	86.0	4	126	130
1974	505	527	84.4	1	126	127
1975	501	520	86.8	1	86	87
1976	519	536	86.0	3	86	89
1977	492	578	85.0	1	104	105
1978	497	518	87.9	1	59	60
1979	481	507	85.7	1	84	85
1980	461	516	86.9	1	95	96
1981	470	510	86.7	4	90	94
Pharmacy						
1971	535	588	88.9	33	29	62
1972	527	577	86.7	53	34	87
1973	514	585	87.3	74	50	124
1974	518	582	85.4	56	74	130
1975	520	583	88.5	53	60	113
1976	527	580	88.7	40	63	103
1977	517	578	88.9	65	52	117
1978	489	568	88.6	50	61	111
1979	515	564	89.7	33	68	101
1980	500	546	87.2	23	46	69
1981	497	571	80.8	23	39	62
Summary - Storrs¹						
1971	543	575	85.8	1,114	1,064	2,178
1972	542	571	85.7	1,128	1,110	2,238
1973	522	566	84.2	1,266	1,092	2,358
1974	527	569	83.9	1,282	1,229	2,511
1975	518	564	83.0	1,149	1,113	2,262
1976	515	563	82.7	1,165	1,184	2,349
1977	505	555	81.8	1,156	1,175	2,331
1978	494	544	80.7	1,103	1,195	2,298
1979	504	547	80.9	1,140	1,265	2,405
1980	495	546	82.3	1,061	1,218	2,279
1981	496	547	82.5	1,186	1,289	2,475

(continued)

The University of Connecticut
Storrs and Regional Campuses
Mean SAT Scores & Class Rankings
Entering Freshmen
1971-81

School/College	SAT		Decile Class Rank	Number of Freshmen		Total
	Verbal	Math		Men	Women	
Regional Campuses ¹						
1971	486	525	72.6	943	663	1,606
1972	497	529	74.9	693	513	1,206
1973	481	526	73.0	727	541	1,268
1974	476	516	71.1	838	620	1,458
1975	465	509	71.3	836	552	1,388
1976	469	512	70.4	700	441	1,141
1977	457	504	69.3	625	403	1,028
1978	455	501	68.6	705	485	1,190
1979	449	500	72.6	558	436	994
1980	453	495	68.6	551	427	978
1981	448	491	68.1	672	521	1,193
Storrs and Regional Campuses ¹						
1971	519	554	80.2	2,057	1,727	3,784
1972	526	556	81.9	1,821	1,623	3,444
1973	508	552	80.3	1,993	1,633	3,626
1974	508	549	79.2	2,121	1,849	3,969
1975	498	543	78.6	1,985	1,665	3,650
1976	500	546	78.6	1,865	1,625	3,490
1977	490	539	78.0	1,781	1,578	3,359
1978	480	529	76.5	1,808	1,680	3,488
1979	486	533	77.4	1,698	1,701	3,399
1980	482	531	78.1	1,612	1,645	3,257
1981	480	528	77.7	1,858	1,810	3,668

¹Includes 30 to 50 freshmen not covered in the School figures.

The University of Connecticut
Storrs and Regional Campuses
Retention of Entering Freshmen
By Location at Entrance

	Storrs	Regional Campuses	Storrs and Regional Campuses
<u>Fall 1965 to Spring 1969</u>			
Entering Freshmen, Fall 1965	2,002	853	2,855
# Registered 8th Semester, Spring 1969	1,338	464	1,802
% Retention in Fourth Year	66.8	54.4	63.1
<u>Fall 1975 to Spring 1979</u>			
Entering Freshmen, Fall 1975	2,253	1,315	3,568
# Registered 8th Semester, Spring 1979	1,614	667	2,281
% Retention in Fourth Year	71.8	50.7	63.9
<u>Fall 1976 to Spring 1980</u>			
Entering Freshmen, Fall 1976	2,275	1,127	3,402
# Registered 8th Semester, Spring 1980	1,633	560	2,193
% Retention in Fourth Year	71.8	49.7	64.5
<u>Fall 1977 to Spring 1981</u>			
Entering Freshmen, Fall 1977	2,294	1,062	3,355
# Registered 8th Semester, Spring 1981	1,636	559	2,195
% Retention in Fourth Year	71.3	52.7	65.4

OIR/LET/DLK/eh
September 1981

The University of Connecticut
Degrees Conferred
1882 - 1981

1882 - 1932			1933 - 1981						
	BACHELOR'S	MASTER'S		BACHELOR'S	MASTER'S	Ph.D.	J.D.	D.D.S.	M.D.
1882	---		1933	109	1				
1883	6 ¹		1934	101	3				
1884	6		1935	92	4				
1885	6		1936	134	3				
1886	14		1937	141	4				
1887	6		1938	150	7				
1888	9		1939	150	6				
1889	6		1940	176	10				
1890	13		1941	191	9				
1891	13		1942	260	19				
1892	N/A		1943	247	13				
1893	15		1944	203	27				
1894	8		1945	205	31				
1895	8		1946	278	11				
1896	10		1947	379	26				
1897	15		1948	687	46				
1898	14		1949	1,040	69	3			
1899	19		1950	1,570	119	7	44		
1900	18		1951	1,242	169	5	66		
1901	10		1952	1,077	271	10	47		
1902	11		1953	1,053	237	19	57		
1903	6		1954	1,105	249	17	55		
1904	8		1955	1,067	242	32	55		
1905	15		1956	1,081	304	28	56		
1906	15		1957	1,166	296	34	54		
1907	17		1958	1,337	328	37	51		
1908	18		1959	1,367	337	48	51		
1909	29		1960	1,272	318	53	63		
1910	27		1961	1,218	331	34	54		
1911	N/A		1962	1,289	300	47	67		
1912	7		1963	1,438	416	63	70		
1913	2		1964	1,631	501	62	67		
1914	15		1965	1,665	566	85	58		
1915	10		1966	1,679	656	105	70		
1916	N/A		1967	1,725	720	119	101		
1917	26		1968	1,942	772	111	103		
1918	11		1969	2,177	775	151	125		
1919	15		1970	2,397	849	148	97		
1920	24	1	1971	2,408	981	158	105		
1921	38	2	1972	2,954	978	204	163	12	29
1922	53	3	1973	3,191	947	176	186	17	31
1923	58	4	1974	3,228	953	191	202	11	32
1924	45	2	1975	3,208	996	193	180	16	37
1925	66	5	1976	3,239	1,083	217	189	29	61
1926	64	3	1977	3,278	1,172	200	208	24	67
1927	77	4	1978	3,243	1,225	189	192	38	66
1928	74	1	1979	3,072	1,058	161	210	43	85
1929	95	4	1980	2,925	1,098	194	210	43	84
1930	92	0	1981	3,081	1,136	205	168	44	83
1931	105	0	Total	70,169	20,705	3,306	3,424	277	575
1932	82	4							

¹From 1883-1910 a "Certificate" was awarded rather than a "Degree"

The University of Connecticut
Total University
Degrees Conferred, Selected Years
1970-1981
Bachelors

	Bachelors				
	1970	1975	1979	1980	1981
Agriculture & Natural Resources	67	197	287	267	262
Allied Health	60	123	114	107	136
Business Administration	260	445	572	537	584
Education	204	400 ¹	212 ¹	235 ¹	220 ¹
Engineering	157	150	303	305	296
Fine Arts	46	140	94	89	108
General Studies	---	---	6	11	33
Home Economics & Family Studies	148	177	173	162	162
Liberal Arts & Sciences	1,283	1,349	1,111	1,023	1,081
Nursing	97	136	96	92	109
Pharmacy	75	91	104	97	90
Social Work	---	---	---	---	---
Health Center ²	---	---	---	---	---
Total	<u>2,397</u>	<u>3,208</u>	<u>3,072</u>	<u>2,925</u>	<u>3,081</u>
Liberal Arts & Sciences ³					
Biobehavioral Sciences	127	186	133	134	105
Biological Sciences Group	98	218	206	144	149
Humanities	402	282	179	190	152
Math Sciences	80	60	44	34	48
Physical Sciences	44	46	58	68	50
Social Sciences	532	536	426	398	519
Other	---	21	65	55	58
Sub Total	1,283	1,349	1,111	1,023	1,081

¹Adjusted to include degrees in Secondary Education for students with teaching concentration in College of Liberal Arts & Sciences fields. The appropriate College of Liberal Arts & Sciences fields are reduce accordingly.

²Biomedical Sciences, etc.

³College of Liberal Arts & Sciences is divided as follows:

Biobehavioral Sciences -----	Biobehavioral Science, Linguistics, and Psychology
Biological Sciences Group --	Biological Sciences
Humanities -----	English, Germanic & Slavic Languages, Philosophy, and Romance & Classical Languages
Mathematical Sciences -----	Mathematics and Statistics
Physical Sciences -----	Chemistry, Geology & Geophysics, and Physics
Social Sciences -----	Anthropology, Communication Sciences, Economics, Geography, History, Journalism, Political Science, and Sociology.
Other -----	Comparative Literature, Individualized Major, Marine Sciences, Medieval Studies, Urban Studies, and Area Studies.

The University of Connecticut
Total University
Degrees Conferred, Selected Years
1970-1981
Masters

	Masters				
	1970	1975	1979	1980	1981
Agriculture & Natural Resources	17	25	29	51	29
Allied Health	---	---	---	---	---
Business Administration	150	157	295	349	354
Education	212	248	267	233	240
Engineering	116	100	67	64	73
Fine Arts	26	42	22	20	29
General Studies	---	---	---	---	---
Home Economics & Family Studies	26	27	12	13	6
Liberal Arts & Sciences	220	213	194	200	164
Nursing	---	10	23	31	28
Pharmacy	4	2	2	1	2
Social Work	77	172	139	134	201
Health Center ²	---	---	8	2	9
Total	848	996	1,053	1,098	1,136
Liberal Arts & Sciences ³					
Biobehavioral Sciences	11	16	26	21	22
Biological Sciences Group	41	52	41	37	16
Humanities	50	32	22	20	15
Math Sciences	9	11	10	9	3
Physical Sciences	27	24	15	28	21
Social Sciences	82	77	69	83	84
Other	---	1	11	2	3
Sub Total	220	213	194	200	164

²|
> See footnotes on page 30
³|

The University of Connecticut
Total University
Degrees Conferred, Selected Years
1970-1981
Doctoral

	Doctoral				
	1970	1975	1979	1980	1981
Agriculture & Natural Resources	5	2	6	3	7
Allied Health	---	---	---	---	---
Business Administration	---	---	---	---	---
Education	35	46	61	65	57
Engineering	20	26	5	15	18
Fine Arts	---	1	---	1	1
General Studies	---	---	---	---	---
Home Economics & Family Studies	---	---	2	2	1
Liberal Arts & Sciences	84	113	76	96	110
Nursing	---	---	---	---	---
Pharmacy	5	5	5	4	6
Social Work	---	---	---	---	---
Health Center ²	---	---	---	---	---
Total	<u>149</u>	<u>193</u>	<u>161</u>	<u>194</u>	<u>205</u>
Liberal Arts & Sciences ³					
Biobehavioral Sciences	11	29	23	21	35
Biological Sciences Group	22	18	11	15	20
Humanities	5	21	9	16	11
Math Sciences	6	3	2	2	6
Physical Sciences	21	19	16	14	7
Social Sciences	19	23	14	27	28
Other	---	---	1	1	3
Sub Total	84	113	76	96	110
	Professional				
Law	97	180	210	210	168
Dentistry	---	16	43	43	44
Medicine	---	37	85	84	83
Total	<u>97</u>	<u>233</u>	<u>338</u>	<u>337</u>	<u>295</u>

² |
³ | > See footnotes on page 30

The University of Connecticut
Total Responses to Survey of 1980 Graduating Class
Demographic and General Questions

# of respondents	1,037	Entered University -		Primary reason for originally selecting the University:		In retrospect, primary reason should have been:	
% of graduates ¹	36.4%	(a) As freshman	79.1%	(a) Variety of programs	8.6%	(a) Variety of programs	14.7%
Respondents by sex:		(b) As transfer from:		(b) Quality of programs	15.7%	(b) Quality of programs	46.6%
Male	46.4%	Regional Com. College	3.4%	(c) Location	17.4%	(c) Location	4.7%
Female	53.6%	State Tech. College	1.1%	(d) Level of tuition & fees	34.2%	(d) Level of tuition & fees	14.7%
Respondents by age:		State College	3.7%	(e) To live away from home	1.2%	(e) To live away from home	0.4%
18 - 20	0.3%	Private institution in Conn.	1.7%	(f) Relatives wanted me to attend	2.5%	(f) Relatives wanted me to attend	0.3%
21 - 24	87.2%	New England public & private	4.8%	(g) Specific program offered (——)	12.0%	(g) Specific program offered (——)	12.7%
25 - 34	10.5%	All other	5.9%	(h) Many friends attend	1.5%	(h) Many friends attending	0.4%
35 - 49	1.5%	No response	0.3%	(i) Other (——)	5.8%	(i) Other (——)	3.7%
50 or over	0.4%	Transfer Sub-total	20.8%	(j) No response	1.1%	(j) No response	1.9%
No response	0.1%	(c) No response	0.1%				
By ethnic background:		Decided on major field:					
White	97.4%	(a) Before entering college	41.5%				
Hispanic		(b) As a freshman	12.8%				
Black	1.6%	(c) As a sophomore	27.7%				
American Indian		(d) As a junior	15.1%				
Asian-American		(e) As a senior	2.2%				
Non-resident alien	0.1%	(f) Don't remember	0.4%				
No response	1.0%	(g) No response	0.3%				
By location of initial registration:							
Avery Point	3.6%						
Hartford	8.2%						
Stamford	6.3%						
Torrington	1.4%						
Waterbury	5.9%						
Regional Campus Sub-total	25.2%						
Storrs	74.7%						
No response	---						

Would you recommend U. of Connecticut to others planning to attend college?	
Yes	92.0%
No	6.6%
No response	1.4%

¹Percentages based on 2,851 graduates. The total number of bachelor's degrees was 2,925. For this study, graduates who received dual degrees were counted only once and graduates who could not be reached by mail were deleted from the total.

(continued)

The University of Connecticut
Total Responses to Survey of 1980 Graduating Class
Employment

Currently employed:			Type of employer: (% based on 833 employed)			Where employed: (% based on 833 employed)		
(a) Full-time	#	703	Business	#	419	Connecticut	#	564
	%	67.8		%	50.3		%	67.7
(b) Part-time	#	130	Education	#	92	Massachusetts	#	59
	%	12.5		%	11.0		%	7.1
Sub-total	#	833	Media	#	14	New York	#	42
	%	80.3		%	1.7		%	5.0
Entered graduate or professional school full-time	#	167	Self-employed	#	9	California	#	19
	%	16.1		%	1.1		%	2.3
Net (non-duplicating) employed full-time or part-time or in graduate school full-time	#	938	Government-Local	#	8	New Jersey	#	17
	%	90.6		%	1.0		%	2.0
If not employed, are you looking for full-time work? ¹			Government-State	#	41	Texas	#	10
(a) Yes	#	82		%	4.9		%	1.2
	%	7.9	Government-Federal	#	22	Pennsylvania	#	8
(b) No	#	10		%	2.6		%	1.0
	%	1.0	Military Service	#	10	Rhode Island	#	8
(c) No response	#	7		%	1.2		%	1.0
	%	0.7	Hospital or other health related; or non-profit	#	131	Ohio	#	8
Entered graduate or professional school part-time	#	79		%	15.7		%	1.0
	%	7.6	Agriculture	#	13	New Hampshire	#	6
Expect to enter graduate school at a later date	#	675		%	1.6		%	0.7
	%	65.1	Other	#	58	All other (29 states, foreign, and no state given)	#	92
Do you consider your position career-related? (responses of those employed full-time)				%	7.0		%	11.0
(a) Yes	%	82.9	No response	#	16			
(b) No	%	16.2		%	1.9			
(c) No response	%	0.9						

¹Responses tabulated for those not employed and not in Graduate School full-time.

(continued)

The University of Connecticut
Total Responses to Survey of 1980 Graduating Class
Entered Graduate or Professional School Fall 1980

Field of Graduate Study →	Agriculture	Area Studies	Biological Sciences	Business	Computer Science	Education	Engineering	Fine Arts
Total, Full-time & Part-time	8	1	5	42	4	24	22	5
Institutions with 3 or more:								
U. of Connecticut	2	1	1	15	2	13	7	2
Southern Connecticut			1			1		
Hartford Graduate Center				3	1		2	
Central Connecticut						4		
Mass. Inst. Tech.			1				2	
Northeastern U.				2			2	
U. of Hartford			1	2				
U. of New Haven				4				
Syracuse							2	
U. of Wisconsin								
U. of California								
Trinity								
U. of Bridgeport				1				
George Washington U.				1				
Boston U.					1			
Western N.E. College								
Michigan State	1							
Cornell U.	1							
Penn State U.								
Other institutions include:	Iowa State U. N.Carolina St. U. of Kentucky Western Conn.		U.New Hampshire	AF Inst. Tech. Xavier U. Delaware Indiana U. Purdue U. Mass. NYU (2) Rochester Ohio State William & Mary Suffolk Pepperdine U. U. Bridgeport		Oregon State U. Arizona Eastern Conn. Trinity (Texas) Fairfield (2)	Stanford RPI U. Delaware U. Maryland Worcester Poly Drexel Cal. State at Sacramento	Wesleyan DePaul Manhattan School of Music

(continued)

The University of Connecticut
Total Responses to Survey of 1980 Graduating Class
Entered Graduate or Professional School Fall 1980

Field of Graduate Study →	Health Professions	Mathematics	Physical Sciences	Public Affairs	Social Work	Social Sciences	Letters	Law
Total, Full-time & Part-time	14	4	12	8	2	5	2	27
Institutions with 3 or more:								
U. of Connecticut	5	4	5	2	2	2		2
Southern Connecticut	3		1					
Hartford Graduate Center								
Central Connecticut								
Mass. Inst. Tech.								
Northeastern U.								
U. of Hartford								
U. of New Haven								
Syracuse				1				1
U. of Wisconsin	1							1
U. of California			1			1		
Trinity				2			1	
U. of Bridgeport								2
George Washington U.								2
Boston U.								2
Western N.E. College								3
Michigan State								
Cornell U.	1							
Penn State U.			1	1				
Other institutions include:	Purdue U. Kentucky Quinnipiac Western Ct.		Cal. Tech. Northwestern Dartmouth U. Penn	Brandeis West Va. U.		U. Chicago Rutgers	U. Michigan	Vt. Law Albany Law School American U. (2) Catholic U. U. Kentucky Duke Temple Marquette Brooklyn Law Suffolk Southwestern John Marshall Franklin Pierce

(continued)

The University of Connecticut
Total Responses to Survey of 1980 Graduating Class
Entered Graduate or Professional School Fall 1980

Field of Graduate Study →	Dentistry	Medicine	Veterinary Medicine	Architecture	Pharmacy	Communications	Psychology	Other	No Info	Total University Responses
Total, Full-time & Part-time	6	4	3	4	3	2	3	6	30	246
Institutions with 3 or more:										
U. of Connecticut	5	2				1		4		77
Southern Connecticut								1		7
Hartford Graduate Center										6
Central Connecticut										4
Mass. Inst. Tech.								1		4
Northeastern U.										4
U. of Hartford						1				4
U. of New Haven										4
Syracuse										4
U. of Wisconsin				1	1					4
U. of California				1						3
Trinity										3
U. of Bridgeport										3
George Washington U.										3
Boston U.										3
Western N. E. College										3
Michigan State			1		1					3
Cornell U.			1							3
Penn State U.							1			3
Other institutions include:	St. George's, BWI	Yale Albany Medical	Purdue	UMass Columbia	U. Minnesota		U. Maine Old Dominion			

The University of Connecticut
Selected Responses to Survey of Graduates
1977, 1978, 1979, 1980
Employment

		1977	1978	1979	1980
Currently employed:					
(a) full-time	#	805	803	741	703
	%	61.9%	67.2%	69.1%	67.8%
(b) part-time	#	215	124	120	130
	%	16.5%	10.4%	11.2%	12.5%
Sub-total	#	1,020	927	861	833
	%	78.4%	77.7%	80.3%	80.3%
Entered graduate or professional school full-time	#	233	167	144	167
	%	17.9%	14.0%	13.4%	16.1%
Net (non-duplicating) employed full-time or part-time or in graduate school full-time	#	*	1,043	957	938
	%	*	87.3%	89.3%	90.5%
If not employed, are you looking for full-time work? ¹					
(a) Yes	#	*	112	88	82
	%	*	9.4%	8.2%	7.9%
(b) No	#	*	17	27	10
	%	*	1.4%	2.5%	1.0%
Entered graduate or professional school part-time	#	85	114	94	79
	%	6.5%	9.5%	8.8%	7.6%
Expect to attend graduate or professional school later					
Yes	#	743	713	678	675
	%	57.2%	59.7%	63.2%	65.1%
Type of employer: (% based on the number employed)		1,020	927	861	833
Business	#	490	437	459	419
	%	48.0%	47.1%	53.3%	50.3%
Education	#	152	114	76	92
	%	14.9%	12.3%	8.8%	11.0%
Media	#	10	15	15	14
	%	1.0%	1.6%	1.7%	1.7%
Self-employed	#	6	22	22	9
	%	0.6%	2.4%	2.6%	1.1%

*Not used that year.

(continued)

¹Responses tabulated for those not employed and not in Graduate School full-time.

The University of Connecticut
Selected Responses to Survey of Graduates
1977, 1978, 1979, 1980
Demographic and General Questions

	1977	1978	1979	1980
# of responses	1,300	1,195	1,072	1,037
% of graduates	40.6%	37.6%	35.7%	36.4%
Respondents by sex:				
Male	48.0%	50.8%	49.3%	46.4%
Female	51.8%	48.7%	50.7%	53.6%
No response	0.2%	0.5%	---	---
Respondents by age:				
18-20	0.8%	0.5%	0.4%	0.3%
21-24	87.3%	88.9%	88.2%	87.2%
25-34	10.0%	8.9%	10.3%	10.5%
35-49	1.1%	1.1%	1.0%	1.5%
50 & over	*	0.2%	0.1%	0.4%
No response	0.2%	0.5%	---	0.1%
By ethnic background:				
White	96.3%	96.6%	97.8%	97.4%
Hispanic	0.5%			
Black	1.0%	1.9%	1.1%	1.6%
Asian-American	0.2%			
Non-resident alien	---	---	0.2%	0.1%
No response	2.0%	1.5%	0.9%	1.0%
By location of initial registration:				
Avery Point	2.6%	3.3%	4.9%	3.6%
Hartford	10.1%	8.7%	8.4%	8.2%
Stamford	5.3%	6.1%	6.8%	6.3%
Torrington	1.7%	1.9%	2.3%	1.4%
Waterbury	6.9%	7.2%	6.7%	5.9%
Regional Campus Sub-total	26.6%	27.2%	29.1%	25.2%
Storrs	72.7%	72.5%	70.6%	74.7%
No Response	0.7%	0.3%	0.3%	---
Entered University -				
(a) as freshman	75.2%	82.5%	78.6%	79.1%
(b) as transfer from:				
Regional Community College	4.5%	3.3%	3.6%	3.4%
State Technical College	0.8%	0.5%	0.8%	1.1%
State College	3.4%	1.8%	3.7%	3.7%
Private institution in Conn.	2.2%	1.8%	2.2%	1.7%
New England public & private	2.1%	3.5%	4.3%	4.8%
All other	10.4%	6.0%	6.6%	5.9%
No response	*	0.3%	0.1%	0.3%
Transfer Sub-total	23.4%	17.2%	21.3%	20.8%
(c) No response	1.4%	0.3%	0.1%	0.1%

*Not used that year.

(continued)

The University of Connecticut
Selected Responses to Survey of Graduates
1977, 1978, 1979, 1980
Demographic and General Questions

	1977	1978	1979	1980
<u>Decided on major field:</u>				
(a) Before entering college	36.5%	39.1%	39.2%	41.5%
(b) As a freshman	12.8%	14.1%	11.1%	12.8%
(c) As a sophomore	33.2%	28.4%	27.9%	27.7%
(d) As a junior	14.8%	15.0%	17.8%	15.1%
(e) As a senior	1.6%	2.3%	2.0%	2.2%
(f) Don't remember	0.6%	0.5%	0.8%	0.4%
(g) No response	0.5%	0.6%	1.2%	0.3%
<u>Primary reason for originally selecting the University:</u>				
(a) Variety of programs	13.8%	9.5%	8.2%	8.6%
(b) Quality of programs	20.5%	19.0%	14.3%	15.7%
(c) Location	16.0%	15.0%	15.8%	17.4%
(d) Level of tuition & fees	36.0%	29.1%	33.5%	34.2%
(e) To live away from home	2.2%	1.4%	1.2%	1.2%
(f) Relatives wanted me to	2.4%	2.6%	3.5%	2.5%
(g) Specific program offered	*	13.1%	12.2%	12.0%
(h) Many friends attending	0.8%	1.0%	0.9%	1.5%
(i) Other	7.2%	3.9%	5.0%	5.8%
(j) No response	0.9%	5.4%	5.4%	1.1%
<u>In retrospect, primary reason should have been:</u>				
(a) Variety of programs	17.5%	12.0%	14.7%	14.7%
(b) Quality of programs	43.8%	41.5%	41.7%	46.6%
(c) Location	6.7%	5.7%	3.3%	4.7%
(d) Level of tuition & fees	21.5%	15.8%	16.0%	14.7%
(e) To live away from home	1.4%	1.3%	0.8%	0.4%
(f) Relatives wanted me to	0.2%	0.1%	0.2%	0.3%
(g) Specific program offered	*	14.2%	13.1%	12.7%
(h) Many friends attending	0.1%	0.1%	0.1%	0.4%
(i) Other	5.2%	2.7%	3.6%	3.7%
(j) No response	3.8%	6.6%	6.5%	1.9%
<u>Would you recommend U. of Connecticut to others planning to attend college?</u>				
Yes	87.1%	90.1%	91.9%	92.0%
No	6.8%	7.8%	5.5%	6.6%
No response	6.1%	2.1%	2.6%	1.4%

*Not used that year.

(continued)

The University of Connecticut
Selected Responses to Survey of Graduates
1977, 1978, 1979, 1980
Employment

		1977	1978	1979	1980
Type of employer: (continued) (% based on the number employed)					
Government-local	#	28	10	12	8
	%	2.7%	1.1%	1.4%	1.0%
Government-state	#	35	57	38	41
	%	3.4%	6.1%	4.4%	4.9%
Government-federal	#	15	24	26	22
	%	1.5%	2.6%	3.0%	2.6%
Military Service	#	15	16	13	10
	%	1.5%	1.7%	1.5%	1.2%
Hospital or other Health related; or non-profit	#	179	151	136	131
	%	17.6%	16.3%	15.8%	15.7%
Agriculture	#	*	*	18	13
	%	*	*	2.1%	1.6%
Other	#	54	74	43	58
	%	5.3%	8.0%	5.0%	7.0%
No response	#	36	7	3	16
	%	3.5%	0.8%	0.4%	1.9%
Where employed: (% based on the number employed)					
Connecticut	#	1,020	927	861	833
	%	67.9%	67.1%	66.4%	67.7%
Massachusetts	#	63	61	70	59
	%	6.2%	6.6%	8.1%	7.1%
New York	#	47	42	52	42
	%	4.6%	4.5%	6.0%	5.0%
New Jersey	#	23	16	16	17
	%	2.2%	1.7%	1.9%	2.0%
Texas	#	8	16	13	10
	%	0.8%	1.7%	1.5%	1.2%
California	#	10	16	19	19
	%	1.0%	1.7%	2.2%	2.3%
Other states and foreign countries	#	176	154	119	122
	%	17.3%	16.7%	12.9%	14.7%

*Not used that year.

OIR/SM/eh
September 1981

The University of Connecticut
Alumni Geographic Distribution
As of November 1, 1981

Location	Alumni	Location	Alumni
Alabama	97	Nebraska	53
Alaska	55	Nevada	41
Arizona	282	New Hampshire	847
Arkansas	48	New Jersey	1,963
California	2,091	New Mexico	85
Colorado	387	New York	4,209
Connecticut	50,896	North Carolina	361
Delaware	135	North Dakota	22
District of Columbia	311	Ohio	591
Florida	1,439	Oklahoma	65
Georgia	368	Oregon	108
Guam	3	Pennsylvania	1,171
Hawaii	79	Puerto Rico	39
Idaho	39	Rhode Island	1,079
Illinois	622	South Carolina	151
Indiana	181	South Dakota	23
Iowa	91	Tennessee	157
Kansas	66	Texas	635
Kentucky	113	Utah	43
Louisiana	122	Vermont	615
Maine	655	Virginia	1,022
Maryland	875	Virgin Islands	63
Massachusetts	4,741	Washington	216
Michigan	426	West Virginia	69
Minnesota	168	Wisconsin	173
Mississippi	44	Wyoming	23
Missouri	169	Foreign	559
Montana	30		
	Total		78,916 ¹

¹ Does not include 1981 graduates in Medical, Dental, Masters, or Doctoral programs.

COURSES

The University of Connecticut
(excluding Health Center and Regional Campuses)
Course Enrollments by Course Levels¹
Selected Years, Fall 1970 to Fall 1980

School/Department	Course Level	1970	1975	1978	1979	1980
Agriculture & Natural Resources	100	690	1,444	1,367	1,262	1,138
	200	907	2,539	2,658	2,461	2,120
	300 & up	135	297	309	334	206
Allied Health ²	100	110	71	74	---	---
	200	814	828	795	1,127	937
	300 & up	---	---	---	---	7
Business Administration - Storrs	100	280	352	356	533	576
	200	2,372	4,918	5,023	5,052	5,246
	300 & up	354	422	493	640	692
Hartford, Stamford & Danbury	300 & up	909	1,858	1,834	1,954	1,869
Education	100	2,015	839	494	607	587
	200	2,938	2,361	1,804	1,599	1,537
	300 & up	1,719	2,099	1,845	1,874	1,887
Engineering	100	234	939	738	830	983
	200	1,840	2,511	3,636	3,565	3,794
	300 & up	802	717	591	562	558
Fine Arts	100	3,765	4,043	3,499	3,354	3,578
	200	1,076	1,620	1,314	1,208	1,292
	300 & up	184	245	295	261	250
Home Economics & Family Studies	100	1,113	893	1,236	1,069	1,082
	200	1,218	1,251	1,187	1,256	1,238
	300 & up	185	194	230	202	140
Law	500 & up	2,689	3,339	2,951	2,803	2,851
Liberal Arts & Sciences ³	100	21,852	19,039	18,261	18,645	18,900
	200	16,830	17,220	14,060	14,197	14,047
	300 & up	3,271	3,128	2,592	2,363	2,512
Biobehavioral Sci./Linguistics/Psych.	100	2,252	1,538	1,707	1,781	1,759
	200	1,733	1,950	1,546	1,326	1,227
	300 & up	464	563	418	444	456
Biological Sciences/Marine Sciences	100	2,387	1,206	869	771	685
	200	1,354	2,816	1,960	1,670	1,736
	300 & up	528	563	453	383	415
Humanities	100	5,181	4,503	4,564	4,876	4,775
	200	4,219	3,659	2,916	3,366	3,607
	300 & up	624	464	423	306	282
Mathematics/Statistics	100	2,782	3,171	3,040	3,127	3,364
	200	1,732	1,326	1,281	1,418	1,466
	300 & up	232	118	114	113	106
Physical Sciences	100	2,943	3,042	2,756	2,858	2,798
	200	830	1,273	1,099	1,115	1,075
	300 & up	420	360	314	278	380
Social Sciences	100	6,307	5,529	5,325	5,232	5,419
	200	6,962	6,196	5,258	5,302	4,936
	300 & up	1,003	1,060	870	839	873
Nursing	100	132	104	100	98	117
	200	363	772	523	545	576
	300 & up	---	92	163	201	261
Pharmacy	100	130	---	---	---	---
	200	709	1,906	1,488	1,283	1,351
	300 & up	84	83	91	132	126
Social Work	300 & up	1,322	1,778	1,955	2,695	3,214

¹Undergraduate independent study enrollments included with 200's. Graduate independent study and thesis supervisions included with 300 and up course enrollments. School of Agriculture course enrollments included with 100's in Agriculture.

²Allied Health includes former School of Physical Therapy.

³Liberal Arts & Sciences (below) is grouped as shown on page 30.

The University of Connecticut

Storrs Campus

Course Enrollment Matrix

By Department/School Offering Course and by School of Undergraduate Student Major

Fall 1981

Department School	Total Course Enroll- ments	Agri- culture	Allied Health	College of Liberal Arts & Sciences	Business	Educa- tion	Engi- neering	Fine Arts	Graduate School	Home Econ.	Nursing	Pharmacy	General Studies	School of Agr. RH	No School
<u>Ratcliffe Hicks</u>															
Ag. Economics & Rural Sociology	19	-	-	-	-	-	-	-	-	-	-	-	-	19	-
Ag. Engineering	29	-	-	-	-	-	-	-	-	-	-	-	-	29	-
Animal Industries	144	-	-	-	-	-	-	-	-	-	-	-	-	144	-
English	51	-	-	-	-	-	-	-	-	-	-	-	-	51	-
Natural Resources	34	-	-	-	-	-	-	-	-	-	-	-	-	34	-
Pathobiology	20	-	-	-	-	-	-	-	-	-	-	-	-	20	-
Plant Science	308	-	1	1	1	-	-	-	-	-	-	-	-	300	5
Total	605	-	1	1	1	-	-	-	-	-	-	-	-	597	5
<u>Agriculture & Natural Resources</u>															
Ag. Economics & Rural Sociology	159	127	-	15	4	1	-	-	7	-	-	-	-	-	5
Ag. Engineering	35	25	-	3	1	1	4	1	-	-	-	-	-	-	-
Animal Industries	491	405	1	26	8	4	5	4	31	-	-	-	-	-	6
Natural Resources	449	364	-	42	10	-	1	2	15	2	3	1	1	1	7
Nutritional Sciences	520	157	76	58	15	13	3	1	65	14	103	4	-	-	11
Pathobiology	255	192	1	39	-	1	-	1	17	-	-	-	-	-	4
Plant Science	493	392	-	23	5	2	1	2	44	6	1	7	-	-	10
Total	2,402	1,662	78	206	43	22	14	11	179	22	108	12	1	1	43
<u>Allied Health</u>															
Allied Health	274	1	251	5	-	1	-	1	13	-	-	-	1	-	1
Clinical Dietetics	43	-	41	1	-	-	-	-	1	-	-	-	-	-	-
Health Sciences	154	-	146	3	-	2	-	-	3	-	-	-	-	-	-
Medical Technology	64	-	64	-	-	-	-	-	-	-	-	-	-	-	-
Physical Therapy	299	-	283	5	-	1	-	-	9	-	-	-	-	-	1
Total	834	1	785	14	-	4	-	1	26	-	-	-	1	-	2
<u>Business Administration</u>															
Accounting	1,761	25	-	253	1,310	10	11	4	122	5	2	1	1	-	17
Business Environment & Policy	1,437	7	-	121	1,210	7	3	2	67	4	2	3	-	-	11
Finance	1,226	7	-	218	907	3	4	-	74	1	-	-	-	-	12
Information Management	252	2	-	20	102	1	-	-	125	-	-	-	-	-	2
Management & Organization	770	10	-	45	559	2	2	-	128	12	1	-	-	-	11
Marketing	1,147	9	150	-	836	22	-	7	86	33	-	-	1	-	3
Total	6,593	60	150	657	4,924	45	20	13	602	55	5	4	2	-	56

(continued)

The University of Connecticut

Storrs Campus

Course Enrollment Matrix

By Department/School Offering Course and by School of Undergraduate Student Major

Fall 1981

Department School	Total Course Enroll- ments	Agri- culture	Allied Health	College of Liberal Arts & Sciences	Business	Educa- tion	Engi- neering	Fine Arts	Graduate School	Home Econ.	Nursing	Pharmacy	General Studies	School of Agr. RH	No School
<u>Education</u>															
Ed. Administration	178	-	-	1	-	-	-	-	144	-	-	-	-	-	33
Ed. Psychology	1,188	26	7	154	48	250	11	8	584	28	2	2	-	-	68
Ed. Sport & Leisure Studies	1,016	22	44	242	113	402	31	14	88	22	4	13	3	-	18
Ed. Studies & Instructional Media	258	2	-	32	9	90	-	6	92	2	-	-	-	-	25
Curriculum & Instruction	523	3	-	7	-	173	-	3	261	-	-	-	-	-	76
General	56	2	-	27	11	9	2	1	-	3	-	-	-	-	1
Higher, Technical, & Adult	159	2	-	-	-	18	-	-	116	-	-	-	-	-	23
Total	3,378	57	51	463	181	942	44	32	1,285	55	6	15	3	-	244
<u>Engineering</u>															
Chemical Engr.	460	-	-	24	-	-	313	-	100	-	-	-	-	-	23
Civil Engr.	978	17	1	100	5	-	720	2	91	-	-	1	-	-	41
Computer Science	1,502	17	2	293	130	3	887	7	132	5	-	-	-	-	26
Electrical Engr. & Computer Sci.	880	2	-	48	2	-	743	-	71	-	-	-	-	-	14
Engineering	284	6	2	64	6	-	191	-	10	-	-	2	-	-	3
Mechanical Engr.	795	2	-	30	-	-	683	-	46	-	-	-	-	-	34
Mech. Technology	48	-	-	-	-	-	48	-	-	-	-	-	-	-	-
Metallurgy	365	-	-	24	-	-	278	-	52	-	-	-	-	-	11
Total	5,312	44	5	583	143	3	3,863	9	502	5	-	3	-	-	152
<u>Fine Arts</u>															
Art	1,595	38	10	399	54	12	84	909	14	33	4	10	1	-	27
Dramatic Arts	1,512	20	15	539	200	19	116	413	99	38	16	26	4	-	7
Fine Arts	141	4	6	71	31	4	7	5	-	10	2	1	-	-	-
Music	1,698	22	19	329	98	86	70	819	147	15	17	18	-	2	56
Total	4,946	84	50	1,338	383	121	277	2,146	260	96	39	55	5	2	90
<u>General Studies</u>	6	-	-	-	-	-	-	-	-	-	-	-	-	-	-
<u>Graduate School</u>															
(Continuing Registration)	1,002	-	-	2	-	-	-	-	998	-	-	2	-	-	-

(continued)

The University of Connecticut
Storrs Campus
Course Enrollment Matrix
By Department/School Offering Course and by School of Undergraduate Student Major
Fall 1981

Department School	Total Course Enroll- ments	Agri- culture	Allied Health	College of Liberal Arts & Sciences	Business	Educa- tion	Engi- neering	Fine Arts	Graduate School	Home Econ.	Nursing	Pharmacy	General Studies	School of Agr. RH	No School
<u>Home Economics & Family Studies</u>															
Design & Resource Management	1,375	39	12	314	350	34	77	14	26	422	45	13	3	-	26
Human Development & Family Relations	1,260	11	20	267	173	53	22	21	132	391	133	7	5	-	25
Total	2,635	50	32	581	523	87	99	35	158	813	178	20	8	-	51
<u>Liberal Arts & Sciences</u>															
Biobehavioral Sci.	88	-	-	4	-	-	-	-	79	-	-	-	-	-	5
Linguistics	382	6	11	202	57	-	28	13	52	7	-	4	-	-	2
Psychology	2,963	77	61	1,658	493	89	19	85	219	96	109	9	1	-	47
Sub-total	3,433	83	72	1,864	550	89	47	98	350	103	109	13	1	-	54
Biological Sciences	2,479	404	151	1,179	6	34	19	24	252	15	249	89	4	1	52
Arabic	13	-	-	7	1	-	3	-	2	-	-	-	-	-	-
Classics	258	6	4	185	16	2	11	5	11	7	1	7	1	-	2
English	4,078	147	34	2,376	619	77	355	145	114	50	55	56	4	1	45
French	503	15	5	328	73	2	20	14	17	9	6	8	-	-	6
German	296	4	6	195	27	3	20	5	21	2	2	1	-	-	10
Hebrew	340	9	2	149	95	6	44	3	-	13	4	12	-	-	3
Italian	484	16	9	204	145	7	33	14	22	9	4	15	-	-	6
Philosophy	1,096	18	29	655	160	14	49	48	25	27	52	12	2	-	5
Polish	16	1	-	5	8	-	-	-	-	-	-	-	-	-	2
Portuguese	26	-	-	19	2	-	-	-	3	-	-	-	-	-	2
Romance Languages	3	-	-	-	-	-	-	-	3	-	-	-	-	-	-
Russian	110	1	-	89	5	-	5	1	4	-	-	-	-	-	5
Self Instruction Language Programs	71	2	1	44	5	-	1	2	3	1	2	2	1	-	7
Spanish	785	14	22	540	115	8	17	10	25	12	10	7	-	-	5
Sub-total	8,079	233	112	4,796	1,271	119	558	247	250	130	136	120	8	1	98
Mathematics	4,028	164	49	1,964	519	42	919	44	83	13	102	66	2	1	60
Statistics	953	62	15	463	205	-	80	11	92	7	4	1	-	-	13
Sub-total	4,981	226	64	2,427	724	42	999	55	175	20	106	67	2	1	73
Chemistry	2,407	235	147	1,006	11	28	506	5	192	3	115	111	1	-	47
Geology	489	51	-	272	34	5	24	30	40	18	-	3	-	-	12
Physics	1,086	38	61	463	21	2	313	11	99	4	9	46	-	-	19
Sub-total	3,982	324	208	1,741	66	35	843	46	331	25	124	160	1	-	78

(continued)

The University of Connecticut
Storrs Campus
Course Enrollment Matrix
By Department/School Offering Course and by School of Undergraduate Student Major
Fall 1981

Department School	Total Course Enroll- ments	Agri- culture	Allied Health	College of Liberal Arts & Sciences	Business	Educa- tion	Engi- neering	Fine Arts	Graduate School	Home Econ.	Nursing	Pharmacy	General Studies	School of Agr. RH	No School
Liberal Arts & Sciences (con't.)															
Anthropology	655	25	24	391	26	3	35	22	78	16	12	10	2	-	11
Communication Sci.	1,400	18	7	836	148	12	28	20	190	31	87	7	1	-	15
Economics	2,642	104	13	1,519	554	20	170	26	110	33	16	52	5	1	19
Geography	641	50	5	313	113	8	106	11	4	3	-	21	-	-	7
History	1,570	19	11	1,101	116	38	61	33	117	14	14	10	2	-	34
Journalism	419	5	-	290	75	5	22	12	-	8	-	1	1	-	-
Political Science	1,686	6	1	1,300	163	11	37	10	131	5	-	5	-	-	17
Sociology	2,123	55	55	1,224	250	63	115	44	52	99	71	64	9	-	22
Sub-total	11,136	282	116	6,974	1,445	160	574	178	682	209	200	170	20	1	125
Comparative															
Literature	19	-	-	7	-	-	-	1	10	-	-	-	-	-	1
Inter-Departmental	342	5	109	104	18	-	1	3	2	6	86	-	2	-	6
Jr. Year Abroad	69	1	-	54	3	-	-	2	-	-	-	-	-	-	9
Latin Amer. Studies	9	-	-	7	-	-	-	-	2	-	-	-	-	-	-
Middle East Studies	7	-	-	6	1	-	-	-	-	-	-	-	-	-	-
Science	18	-	-	13	-	2	1	2	-	-	-	-	-	-	-
Urban Studies	4	-	-	3	1	-	-	-	-	-	-	-	-	-	-
Sub-total	468	6	109	194	23	2	2	8	14	6	86	-	2	-	16
Air Force															
Military Science	113	5	2	48	8	-	34	3	-	-	2	-	-	1	10
	91	2	2	48	9	3	7	5	-	-	-	1	-	1	13
Sub-total	204	7	4	96	17	3	41	8	-	-	2	1	-	2	23
Marine Sciences															
	41	10	-	17	-	-	3	-	11	-	-	-	-	-	-
Total - Liberal Arts & Sci.	34,803	1,575	836	19,288	4,102	484	3,086	664	2,065	508	1,012	620	38	6	519
Nursing	790	5	15	13	6	1	-	-	245	-	480	-	-	-	25
Pharmacy	1,465	1	1	20	-	-	-	-	83	-	125	1,233	-	-	2
Total University (Storrs)	64,771	3,539	2,004	23,166	10,306	1,709	7,403	2,911	6,403	1,554	1,953	1,964	64	606	1,189

The University of Connecticut
Storrs Campus
Summary - Undergraduate Student Course Enrollments¹
Fall 1981

Courses Offered by	# & % of total Under- graduate student course enrollments		# & % of these course enrollments by majors in this school		# & % of these course enrollments by majors in other schools	
	#	%	#	%	#	%
Ratcliffe Hicks	600	1.0	597	99.5	3	0.5
Agriculture & Natural Resources	2,180	3.8	1,662	76.2	518	23.8
Allied Health	806	1.4	785	97.4	21	2.6
Business	5,935	10.3	4,924	83.0	1,011	17.0
Education	1,849	3.2	942	50.9	907	49.1
Engineering	4,658	8.5	3,863	82.9	795	17.1
Fine Arts	4,596	8.0	2,146	46.7	2,450	53.3
Home Economics & Family Studies	2,426	4.2	813	35.5	1,613	66.5
Liberal Arts & Sciences	32,219	56.3	19,288	59.9	12,931	40.1
Nursing	520	0.9	480	92.3	40	7.7
Pharmacy	<u>1,380</u>	<u>2.4</u>	<u>1,233</u>	<u>89.3</u>	<u>147</u>	<u>10.7</u>
Total	57,169	100.0	36,733	----	20,436	----

¹Excludes graduate and unclassified students.

OIR/DLK/ma
December 1981

STAFF

The University of Connecticut
Total University
Staff Census¹
Fall 1981

	University	Health Center ²	Total
I. <u>Full-time Employees</u>			
Faculty - All Ranks	1,252	309	1,561
Other Professionals	1,073	1,051	2,124
Graduate Assistants	427	---	427
Classified Staff	<u>1,725</u>	<u>912</u>	<u>2,637</u>
Total	4,477	2,272	6,749

II.	<u>Full-time and Part-time Employees by Manpower Resource Category and Sex</u>									
Manpower Resource Category	University							Health Center ²		
	Full-time			Part-time			FT & PT Total	Full-time		
	Male	Female	Total	Male	Female	Total		Male	Female	Total
Professional:										
Executive, Administrative, Managerial	88	26	114	1	---	1	115	20	2	22
Instruction/Research	998	254	1,252	18	16	34	1,286	256	53	309
Specialist/Support	<u>419</u>	<u>540</u>	<u>959</u>	<u>33</u>	<u>69</u>	<u>102</u>	<u>1,061</u>	<u>471</u>	<u>558</u>	<u>1,029</u>
Sub-total	1,505	820	2,325	52	85	137	2,462	747	613	1,360
Other Support (technical; office; crafts & trades, and service)	660	1,065	1,725	14	85	99	1,824	302	610	912
Graduate Assistants	<u>271</u>	<u>156</u>	<u>427</u>	<u>211</u>	<u>187</u>	<u>398</u>	<u>825</u>	---	---	---
Grand Total	<u>2,436</u>	<u>2,041</u>	<u>4,477</u>	<u>277</u>	<u>357</u>	<u>634</u>	<u>5,111</u>	<u>1,049</u>	<u>1,223</u>	<u>2,272</u>

¹On regular payroll as of December, 1981.

²As of January, 1982.

OIR/PJR/eh
February 1982

The University of Connecticut
(excluding Health Center)
Minority Staff Census¹
Full-time Employees by Sex and Ethnicity²
Fall 1981

	Black		Hispanic		Asian-American		American Indian		Sub-total Minorities		All Other		Total		Total
	Male	Female	Male	Female	Male	Female	Male	Female	Male	Female	Male	Female	Male	Female	
Executive/Administrative/ Managerial Employees	6	4	-	-	-	-	-	-	6	4	82	22	88	26	114
Faculty	16	9	13	6	32	4	-	-	61	19	937	235	998	254	1,252
Professional Non-Faculty	22	18	7	6	10	11	-	-	39	35	380	505	419	540	959
Support:															
Secretarial/Clerical	-	9	-	7	-	-	-	1	-	17	6	588	6	605	611
Technical/Para- Professional	1	7	-	3	-	-	-	-	1	10	46	26	47	36	83
Skilled Crafts	1	-	1	-	-	-	-	-	2	-	122	-	124	-	124
Service/Maintenance	<u>19</u>	<u>4</u>	<u>4</u>	<u>2</u>	<u>-</u>	<u>3</u>	<u>2</u>	<u>2</u>	<u>25</u>	<u>11</u>	<u>458</u>	<u>413</u>	<u>483</u>	<u>424</u>	<u>907</u>
Total	65	51	25	24	42	18	2	3	134	96	2,031	1,789	2,165	1,885	4,050

¹Based on payroll titles; graduate assistants not included.

²Data collected for the federal Equal Employment Opportunity Commission in the EEO-6 Report.

OIR/PJR/eh
January 1982

The University of Connecticut
Storrs and Regional Campuses
Number of Full-time Teaching Faculty, by School/College¹
Selected Years, Fall 1960 to Fall 1981

Storrs Campus					
School/College	1960	1970	1979	1980	1981
Agriculture & Natural Resources	80	100	70	72	77
Allied Health (Physical Therapy)	7	11	17	17	16
Business Administration	27	53	78	79	75
Education (& Physical Education)	41	118	71	73	73
Engineering	36	81	84	90	93
Fine Arts	--	64	63	66	65
Home Economics & Family Studies	21	31	26	26	26
Liberal Arts & Sciences	234	492	485	492	489
Nursing	16	45	44	45	45
Pharmacy	6	20	29	31	31
Total	468	1,015	967	991	990

Storrs and Regional Campuses					
School/College	1960	1970	1979	1980	1981
Agriculture & Natural Resources	80	100	70	72	77
Allied Health (Physical Therapy)	7	11	17	17	16
Business Administration	28	53	78	79	75
Education (& Physical Education)	43	119	72	74	74
Engineering	38	86	90	96	100
Fine Arts	--	73	72	75	74
Home Economics & Family Studies	22	32	27	27	27
Liberal Arts & Sciences	278	592	582	586	583
Nursing	16	45	44	45	45
Pharmacy	6	20	29	31	31
Total	518	1,131	1,081	1,102	1,102

¹Does not include School of Social Work and School of Law.

OIR/PJR/eh
February 1982

The University of Connecticut
(excluding Health Center)
Tenure Status of Full-time Teaching Faculty, by School or College Affiliation
Selected Years 1970-71 to 1981-82¹

College/School	1970-71			1977-78			1978-79			1979-80			1980-81			1981-82		
	N	n ten	% ten	N	n ten	% ten	N	n ten	% ten	N	n ten	% ten	N	n ten	% ten	N	n ten	% ten
Agriculture & Natural Resources	100	73	73.0%	68	55	80.9%	70	53	75.7%	70	52	74.3%	72	56	77.8%	77	57	74.0%
Allied Health ²	11	8	72.7	18	8	44.4	18	7	38.9	17	8	47.1	17	7	41.2	16	6	37.5
Business Administration	53	28	52.8	75	37	49.3	79	39	49.4	78	40	51.3	79	39	49.4	75	40	53.3
Education ³	118	51	43.2	77	58	75.3	76	59	77.6	71	60	84.5	73	62	84.9	73	61	83.6
Engineering	81	46	56.8	79	56	70.9	88	56	63.6	84	57	67.9	90	57	63.3	93	61	65.6
Fine Arts	64	35	54.7	67	51	76.1	65	50	76.9	63	48	76.2	66	50	75.8	65	50	76.9
Home Economics & Family Studies	31	13	41.9	25	15	60.0	25	14	56.0	26	15	57.7	26	15	57.7	26	15	57.7
Liberal Arts & Sciences	492	246	50.0	482	378	78.4	482	381	79.0	485	387	79.8	492	390	79.3	489	397	81.2
Nursing	45	7	15.6	46	18	39.1	44	19	43.2	44	22	50.0	45	22	48.9	45	22	48.9
Pharmacy	20	6	30.0	25	12	48.0	25	12	48.0	29	15	51.7	31	16	51.6	31	15	48.4
Law	34	16	47.1	34	17	50.0	32	17	53.1	32	18	56.3	31	21	67.7	30	20	66.7
Social Work	37	16	43.2	32	23	71.9	33	21	63.6	36	21	58.3	41	24	58.5	39	25	64.1
University of Connecticut at:																		
Avery Point	19	2	10.5	18	10	55.6	18	9	50.0	16	10	62.5	16	12	75.0	15	13	86.7
Hartford	36	13	36.1	36	24	66.7	37	26	70.3	36	28	77.8	35	30	85.7	37	31	83.8
Stamford	23	14	60.9	26	16	61.5	25	14	56.0	26	14	53.8	25	12	48.0	26	15	57.7
Torrington	10	--	--	10	7	70.0	10	6	60.0	10	6	60.0	10	6	60.0	9	6	66.7
Waterbury	28	14	50.0	28	18	64.3	27	22	81.5	26	25	96.2	25	22	88.0	25	20	80.0
Total (5 Rank)	1,202	588	48.9%	1,146	803	70.1%	1,154	805	69.8%	1,149	826	71.9%	1,174	841	71.6%	1,171	854	72.9%

¹Faculty in centers and institutes are counted according to their school or college affiliation.

²Former School of Physical Therapy included in all years.

³Former School of Physical Education included in all years. For 1970-71, Intercollegiate Athletics faculty teaching in Physical Education are also included.

N = Total number

n ten = number tenured

% ten = percent tenured

The University of Connecticut
(excluding Health Center)
Departmental Affiliation, Sex, and Tenure Status of the Full-time Teaching Faculty
1981-82

College/School-Department ¹	Male		Female	
	N	n ten	N	n ten
Agriculture & Natural Resources:				
Dean's Office	1	-	-	-
Agricultural Economics & Rural Sociology	10	8	2	-
Agricultural Engineering	5	4	-	-
Animal Genetics	4	3	-	-
Animal Industries	9	6	1	-
Natural Resources Conservation	5	4	-	-
Nutritional Sciences	7	6	5	1
Pathobiology	10	9	1	1
Plant Science	17	15	-	-
Sub-total, Agriculture & Natural Resources	68	55	9	2
Allied Health	7	4	9	2
Business Administration:				
Accounting	12	4	2	1
Business Environment & Policy	10	6	3	1
Finance	14	5	-	-
Information Management	5	4	1	-
Management & Organization	7	6	-	-
Marketing	11	8	-	-
MBA Program - Hartford	1	1	-	-
MBA Program - Stamford	8	4	1	-
Sub-total, Business Administration	68	38	7	2
Education:				
Curriculum & Instruction	17	16	2	2
Educational Administration	8	7	-	-
Educational Psychology	15	13	4	2
Educational Studies & Instructional Media	6	6	1	1
Higher, Technical & Adult Education	8	7	3	1
Sport & Leisure Studies	7	5	2	1
Sub-total, Education	61	54	12	7
Engineering:				
Chemical Engineering	12	8	-	-
Civil Engineering	21	15	-	-
Electrical Engineering & Computer Science	29	15	2	1
Mechanical Engineering	19	14	-	-
Metallurgy	10	8	-	-
Sub-total, Engineering	91	60	2	1
Fine Arts:				
Art	20	18	5	3
Dramatic Arts	11	9	4	3
Music	21	17	4	-
Sub-total, Fine Arts	52	44	13	6
Home Economics & Family Studies	13	11	13	4

(continued)

The University of Connecticut

(excluding Health Center)

Departmental Affiliation, Sex, and Tenure Status of the Full-time Teaching Faculty
1981-82

College/School-Department ¹	Male		Female	
	N	n ten	N	n ten
Liberal Arts & Sciences:				
Anthropology	12	11	1	-
Biobehavioral Sciences	8	7	1	1
Biological Sciences	64	50	6	4
Chemistry	25	16	3	1
Communication Sciences	13	10	11	3
Economics	21	17	1	1
English	40	35	8	6
Geography	6	4	1	1
Geology & Geophysics	10	9	-	-
Germanic & Slavic Languages	10	9	2	2
History	27	25	4	2
Journalism	3	2	-	-
Linguistics	4	4	1	1
Marine Sciences	10	7	1	1
Mathematics	33	27	2	1
Philosophy	13	13	1	-
Physics	27	23	1	1
Political Science	21	20	3	-
Psychology	32	29	3	2
Romance & Classical Languages	23	22	5	2
Sociology	21	20	2	1
Statistics	8	7	1	-
Sub-total, Liberal Arts & Sciences	431	367	58	30
Nursing	1	-	44	22
Pharmacy	30	14	1	1
Law	26	18	4	2
Social Work	18	14	21	11
University of Connecticut at:				
Avery Point	11	9	4	4
Hartford	22	19	15	12
Stamford	16	7	10	8
Torrington	7	6	2	-
Waterbury	16	15	9	5
Sub-total, Other Campuses	72	56	40	29
Grand Total	938	735	233	119
Percent Tenured		78.4%		51.1%

N = total number
n ten = number tenured

¹Faculty in Centers and Institutes are counted according to their departmental affiliation.

The University of Connecticut
(excluding Health Center)
Tenure Status of the Full-time Teaching Faculty, by Rank
Selected Years, 1970-71 to 1981-82

Rank	1970-71			1977-78			1978-79			1979-80			1980-81			1981-82		
	N	n ten	% ten	N	n ten	% ten	N	n ten	% ten	N	n ten	% ten	N	n ten	% ten	N	n ten	% ten
Professor	306	282	92.2%	446	432	96.9%	450	438	97.3%	464	451	97.2%	478	460	96.2%	497	478	96.2%
Associate	358	232	64.8	345	292	84.6	350	286	81.7	355	296	83.4	370	319	86.2	368	314	85.3
Assistant	379	59	15.6	284	73	25.7	280	76	27.1	255	75	29.4	237	58	24.5	230	58	25.2
Instructor	139	15	10.8	42	4	9.6	41	3	7.3	44	3	6.8	47	3	6.4	46	3	6.5
4-Rank Total	1,182	588	49.7	1,117	801	71.7	1,121	803	71.6	1,118	825	73.8	1,132	840	74.2	1,141	853	74.8
Lecturer	20	---	---	29	2	6.9	33	2	6.1	31	1	3.2	42	1	2.4	30	1	3.3
5-Rank Total	1,202	588	48.9%	1,146	803	70.1%	1,154	805	69.8%	1,149	826	71.9%	1,174	841	71.6%	1,171	854	72.9%

N = Total number
n ten = number tenured
% ten = percent tenured

OIR/PJR/eh
February 1982

The University of Connecticut

(Excluding Health Center)

Full-time Teaching Faculty by Rank and Sex, with Percentage Distribution among Ranks

1960-61 to 1981-82

	Professors ¹				Associate Professors				Assistant Professors				Instructors				Lecturers				Five Ranks Combined			
	M	F	Total	% in Rank	M	F	Total	% in Rank	M	F	Total	% in Rank	M	F	Total	% in Rank	M	F	Total	% in Rank	M	F	Total	% in Rank
1960-61	NR	NR	99	17.5	NR	NR	131	23.5	NR	NR	174	30.7	NR	NR	162	28.6	---	---	NR	---	NR	NR	566	100.0
1961-62	NR	NR	109	20.9	NR	NR	127	24.3	NR	NR	161	30.8	NR	NR	125	24.0	---	---	NR	---	NR	NR	522	100.0
1962-63	NR	NR	123	18.7	NR	NR	147	22.3	NR	NR	214	32.5	NR	NR	175	26.5	---	---	NR	---	NR	NR	659	100.0
1963-64	NR	NR	142	20.2	NR	NR	154	21.9	NR	NR	246	36.1	NR	NR	160	22.8	---	---	NR	---	NR	NR	702	100.0
1964-65	NR	NR	154	19.8	NR	NR	177	22.8	NR	NR	270	34.8	NR	NR	175	22.6	---	---	NR	---	NR	NR	776	100.0
1965-66	156	6	162	19.7	181	20	201	24.5	264	44	308	37.6	107	42	149	18.2	---	---	NR	---	708	112	820	100.0
1966-67	169	10	179	19.3	210	24	234	25.3	286	65	351	37.9	105	50	155	16.7	4	3	7	0.8	774	152	926	100.0
1967-68	200	13	213	21.1	238	30	268	26.5	306	64	370	36.6	91	55	146	14.5	8	5	13	1.3	843	167	1,010	100.0
1968-69	227	13	240	22.3	270	36	306	28.4	297	66	363	33.7	104	54	158	14.7	6	5	11	1.0	904	174	1,078	100.0
1969-70	257	15	272	23.8	290	39	329	28.8	300	72	372	32.5	94	56	150	13.1	14	6	20	1.8	955	188	1,143	100.0
1970-71	287	19	306	25.4	318	40	358	29.8	299	80	379	31.5	84	55	139	11.6	16	4	20	1.7	1,004	198	1,202	100.0
1971-72	296	18	314	25.9	330	46	376	31.0	296	87	383	31.6	78	42	120	9.9	17	3	20	1.6	1,017	196	1,213	100.0
1972-73	311	14	325	27.6	329	53	382	32.3	267	81	348	29.4	69	41	110	9.3	15	3	18	1.5	991	192	1,183	100.0
1973-74	329	21	350	30.3	330	57	387	33.5	235	78	313	27.1	47	40	87	7.5	13	6	19	1.6	954	202	1,156	100.0
1974-75	341	26	367	31.8	308	51	359	31.1	228	86	314	27.2	38	35	73	6.3	26	16	42	3.6	941	214	1,155	100.0
1975-76	376	25	401	35.4	290	53	343	30.3	228	77	305	26.9	24	32	56	4.9	16	12	28	2.5	934	199	1,133	100.0
1976-77	389	29	418	36.6	282	56	338	29.6	220	84	304	26.7	19	28	47	4.1	16	18	34	3.0	926	215	1,141	100.0
1977-78	413	33	446	38.9	293	52	345	30.1	194	90	284	24.8	17	25	42	3.7	14	15	29	2.5	931	215	1,146	100.0
1978-79	421	29	450	39.0	295	55	350	30.3	190	90	280	24.3	18	23	41	3.5	18	15	33	2.9	942	212	1,154	100.0
1979-80	432	32	464	40.4	296	59	355	30.9	171	84	255	22.2	18	26	44	3.8	17	14	31	2.7	934	215	1,149	100.0
1980-81	443	35	478	40.7	306	64	370	31.5	155	82	237	20.2	22	25	47	4.0	23	19	42	3.6	949	225	1,174	100.0
1981-82	459	38	497	42.4	297	71	368	31.4	141	89	230	19.6	26	20	46	3.9	15	15	30	2.6	938	233	1,171	100.0

¹University Professors included.

The University of Connecticut
(excluding Health Center)

Mean Salaries as of November 1 for Five Ranks of the Full-time Teaching Faculty
1960-61 and 1963-64 to 1981-82
Longevity Included

Year	Professor	Associate Professor	Assistant Professor	Instructor	Lecturer
1960-61	\$ 10,102	\$ 8,423	\$ 6,831	\$ 5,477	\$ None
1963-64	13,024	10,304	8,035	6,685	None
1964-65	14,241	10,732	8,231	6,821	None
1965-66	15,571	11,504	8,879	7,524	None
1966-67	16,116	11,837	9,201	7,758	8,586
1967-68	19,921	14,318	11,088	8,878	10,835
1968-69	20,772	14,882	11,543	9,290	10,164
1969-70	22,118	15,606	12,155	10,044	11,193
1970-71	23,730	16,830	12,954	10,640	11,926
1971-72	24,402	17,085	13,178	10,706	11,396
1972-73	24,185	16,971	13,105	10,846	12,259
1973-74	24,522	17,337	13,385	11,165	12,281
1974-75	26,115	18,457	14,334	11,941	12,886
1975-76	26,479	18,845	14,639	12,136	13,538
1976-77 ¹	26,237	18,490	14,492	12,307	13,542
1977-78	30,404	21,580	16,810	14,613	15,647
1978-79	32,159	22,783	17,956	15,325	16,236
1979-80	34,048	24,048	19,140	16,449	16,723
1980-81	36,076	25,611	20,383	17,450	17,982
1981-82 ²	N/A	N/A	N/A	N/A	N/A

¹Salary increments, effective 12/31/76, raised these figures to 27,647; 19,533; 15,138; 12,634; and 13,933 respectively.

Longevity - started Fall 1967.

²Not available as of January 1982.

OIR/PJR/eh
January 1982

The University of Connecticut

(excluding Health Center)

Distribution of 1,171 Members of the 1981-82 Full-time Teaching Faculty by Sex, Age, and Years of Service

Years of Service 9/81 Age 1/81	0 - 4		5 - 9		10 - 14		15 - 19		20 - 24		25 - 29		30 - 34		35 - 39		40 - 44		Total			
	Sex																		Male		Female	
	M	F	M	F	M	F	M	F	M	F	M	F	M	F	M	F	M	F	N	%	N	% ¹
20 - 24	1	1																	1	0.1	1	0.4
25 - 29	29	10		1															29	3.1	11	4.7
30 - 34	70	28	16	5															86	9.2	33	14.2
35 - 39	55	24	65	17	45	4	1												166	17.7	45	19.3
40 - 44	29	23	33	10	63	9	30	4											155	16.5	46	19.7
45 - 49	12	3	11	15	55	10	55	5	10		1	1							144	15.4	34	14.6
50 - 54	8	5	8	5	57	8	53	3	29	3	7	1							162	17.3	25	10.7
55 - 59	9	2	2	2	21	6	22	3	19	2	16		8		1				98	10.4	15	6.4
60 - 64	1	1	1		18	9	10	7	8	1	10		26	1	2		1		77	8.2	19	8.2
65 - 70		1	1		5		3	2	1	1	2		5		1		2		20	2.1	4	1.7
Total Male:																						
N	214		137		264		174		67		36		39		4		3		938			
% ¹	22.8		14.6		28.1		18.6		7.1		3.8		4.2		0.4		0.3		100.0			
Total Female:																						
N		98		55		46		24		7		2		1		-		-			233	
%		42.1		23.6		19.7		10.3		3.0		0.9		0.4		-		-				100.0

¹Percentages do not add because of rounding.

OIR/PJR/eh
February 1982

The University of Connecticut
(excluding Health Center)
Age of Retirement of the Tenured Faculty in All Functions
1972 to 1981

Age in Years	1972	1973	1974	1975	1976	1977	1978	1979	1980	1981	10 Year Total	
71	2										2	22 = 11.6%
70	3	1	2		4	4	1	2	3	1	20	
69		1	1		1	2	1	2			8	51 = 26.8%
68				1		1	1	3	1	1	8	
67	3					1	2	1		1	8	
66	1	2	1		2	2		2	¹ 2		11	
65	2	2		2	1	3	2	1	2	1	16	
64	2	1	1		3	1	1		1	²	10	51 = 26.8%
63	2		2		2	1		2	1		10	
62		2	1	2	1	1			2		9	
61		2	1	1	2	1	1			1	9	
60			3	2	1	2	1	3	1		13	
59		1	1	²	1		1	2			6	42 = 22.1%
58	2		1		1	2	2	4		1	13	
57					1	1		1		2	5	
56	1	2	1			1		2	1	1	9	
55	3	1			1		1	1		2	9	
54				2	1		1			2	6	24 = 12.6%
53		1	1		3						5	
52						1		3			4	
51					1	1		1	2		5	
50					2			1	1		4	
Total	21	15	16	10	28	25	15	31	16	13	190	
Mean Age	63.8	61.3	62.1	61.1	60.8	63.3	62.7	60.7	62.1	59.8	61.8	
Median Age	65.0	62.0	61.5	61.5	61.5	65.0	64.0	60.0	63.5	57.0	62.0	

¹One retiring professor half-time, without tenure, and with less than ten years of service has been excluded.

²One dean who was also a tenured professor has been excluded.

Note: Table is based upon the calendar year. Year of retirement minus year of birth equals age at retirement. Actuarial accuracy (taking into account month and day of birth and of retirement date) was not attempted.

The University of Connecticut
(excluding Health Center)
All Campus Summary for Academic Units¹
Program Profile

CURRENT & TREND DATA		Fall 1978	Fall 1979	Fall 1980
Majors: ²	Undergraduate	14,545	14,358	14,412
	Master's	2,927	3,106	3,122
	Doctoral	1,337	1,296	1,270
	Professional (Law)	621	588	608
	6th Year	244	220	198
Course Enrollments:	Ratcliffe Hicks	762	732	675
	100's level	35,582	35,155	35,683
	200's level	32,976	33,086	33,208
	300's & 400's	12,335	12,864	13,426
SCHLDE:	Ratcliffe Hicks	2,900	2,658	2,590
(Student Contact	100's level	127,143	125,613	126,654
Hours in Lower	200's level	195,028	194,875	194,400
Div. Equivalents)	300's & 400's	138,192	144,635	152,887
	Independent Study	30,360	26,404	26,836
Average SCHLDE per Full Time Teaching Equivalent		401.3	396.9	392.2
Class Size:	Ratcliffe Hicks	27.1	25.0	22.4
(Lecture classes)	100's level	36.4	35.0	36.9
	200's level	28.3	28.0	29.1
	300's & 400's - Bus., Law, SSW	25.7	25.6	25.7
	300's & 400's - Graduate	10.2	10.2	9.6

Full-Time Equivalent (FTE) and Percentage Distribution of Faculty and Professional Staff in Academic Units¹

	1978					1979					1980				
	FTE #	% of FTE				FTE #	% of FTE				FTE #	% of FTE			
		Instr	Rsch	Admin	Other		Instr	Rsch	Admin	Other		Instr	Rsch	Admin	Other
Regular Faculty	1214.9	77%	10%	7%	6%	1194.4	76%	10%	8%	6%	1222.1	77%	10%	7%	6%
Other Professional	893.7	32%	27%	14%	27%	967.2	32%	27%	12%	29%	1057.2	33%	27%	16%	26%

% of Teacher Contact Hours by Part Time		Fall 1978	Fall 1979	Fall 1980
		27.0%	33.0%	28.3%
Degrees Awarded:		June 1978	June 1979	June 1980
	Ratcliffe Hicks S.A. Certificate	57	59	53
	Bachelor's	3,243	3,073	2,925
	Master's	1,225	1,058	1,098
	Doctoral	189	161	194
	Professional (Law)	192	210	210
	6th Year Diploma	72	94	91

²In addition to the degree students reported above the following numbers of unclassified students are enrolled in credit programs:

	Fall 1978	Fall 1979	Fall 1980
Undergraduate	661	773	915
Graduate	992	1,289	1,311
Professional	22	20	38

¹The academic units summarized include all Schools and Colleges, both Storrs and other campuses; the Graduate School, Research Foundation, Continuing Education; and Centers, Institutes and Programs associated with an academic department, School or College.

The University of Connecticut
(excluding Health Center)
Report on Professional Staff in Academic Units
Fall Semester, 1980

Rank	No. of Full-time & Part-time Departmental or School Faculty	Full-time Equivalents					Teacher Contact Hours TCH	TCH per FTEE	Student Contact Hours SCH	SCH per FTEE	SCH, Lower Div. Equiv. = SCHLDE	SCHLDE per FTEE
		Total FTE	Teaching FTEE	Research FTRE	Admin. FTAE	Other FTOE						
Regular Faculty ¹	1,306 ²	1,222	936	124	92	70	8,557	9.1	209,567	224	359,460	384
Special Payroll Lecturers	565	214	148	24	9	33	1,882	12.7	35,386	239	55,208	372
Field Work ³	---	---	---	---	---	---	---	--	6,345	---	21,150	---
Graduate Assistants	821	320 ⁴	174	98	4	44	1,555	8.9	31,196	179	35,821	206
Other ⁵	543	523	23	164	148	188	163	7.1	2,683	116	4,892	212
Total	3,235	2,279	1,281	410	253	335	12,157 ⁶	9.5	285,177 ⁶	223	476,531 ⁶	372 ⁶

¹Includes regular faculty ranks of Professor, Associate Professor, Assistant Professor, Instructor and Lecturer.

²An additional 68 persons were on leave.

³Individual supervision by agency staff not on University payroll.

⁴A full assistantship equals one-half of a full-time equivalent.

⁵198 are Agricultural Extension Agents or professional staff in Continuing Education, the Research Foundation, Institutes or Centers. 28 are Librarians associated with academic units, and the balance are Deans, Specialists, Educational Assistants, Research Assistants or Post-Doctoral Fellows associated with an academic unit.

⁶Excludes independent studies, and supervision of thesis and dissertation research.

OIR/AJB/eh
September 1981

SPACE

The University of Connecticut
(Excluding Health Center)
Physical Facilities
By Location
Fall 1981

	Number of Usable Structures ¹	Gross Sq. Ft.	Net Assignable Sq. Ft.
Storrs	447	5,926,120	4,050,340
Avery Point and Noank			
University of Connecticut at Avery Point	32	289,748	137,247
Marine Sciences Institute	4	51,881	40,583
Noank Marine Research Laboratory	3	10,620	8,357
Branford House	1	18,900	11,340 ²
Hartford			
University of Connecticut at Hartford	1	67,376	41,262
Center for Insurance Education and Research and MBA	2	30,020	15,256
School of Law	1	67,751	41,264
Institute of Public Service	1	11,538	7,016
School of Social Work	1	39,096	23,557
Stamford			
University of Connecticut at Stamford	3	80,048	56,010
Torrington			
University of Connecticut at Torrington	3	40,513	25,222
Waterbury			
University of Connecticut at Waterbury	5	75,544	48,476
Total	504	6,709,155	4,505,930

¹Unusable structures with no assignable space are omitted.

²Estimated.

OIR/DNK/ma
January 1982

The University of Connecticut
Storrs Campus
Space Distribution
By Type of Structure¹
Fall 1981

Type of Structure	Number of Usable Structures	Gross Sq. Ft.	Net Assignable Sq. Ft.
Academic ²	76	2,312,316	1,557,798
Academic Farm	37	148,152	132,314
Academic Houses	3	7,404	5,729
Library	1	400,000	293,476
Dormitories	68	2,086,690	1,349,308
Farm/Field Service	74	52,359	48,071
Garages	9	9,087	8,453
General Use	23	277,528	168,275
General Use Houses	3	9,024	6,114
Commercial Rentals	4	40,329	35,525
Field Service/Farm Rentals	4	5,228	4,769
Rental Garages	17	10,657	8,414
Rental Houses	45	98,206	87,356
Rental Apartments	28	167,391	136,158
General Admin. Service	8	110,291	66,449
Support & Maintenance	14	145,692	133,630
Support & Maintenance Houses	4	9,286	5,876
Utility, Mechanical ³	29	36,480	2,625
Total	447	5,926,120	4,050,340

¹Includes only those structures considered fully usable. Does not include space not owned by the University (e.g., Faculty Alumni Center, Co-op Bookstore, churches, facilities owned by other agencies).

²Jones Bldg. Annex, Nutritional Sciences, Agric. Pest. Res. Bldgs. are all counted together as one building.

Physical Educ./Field House (pool, gym, Field House) are counted as one building.

³Only 21 of the 29 structures have gross sq. footage figures available. Included in this category are such structures as watertowers, pump houses, and well structures.

Only one of these structures (the Sewage Plant Operation & Control Bldn.) has a net assignable square foot figure (2,625 sq. ft.).

OIR/DNK/LG/ma
January 1982

The University of Connecticut
Storrs Campus
Space Distribution
By Functional Use
Fall 1981

Functional Use Categories	Net Assignable Sq. Ft.	% of Total
Unclassified Areas ¹	112,061	2.8
Classroom Facilities	175,023	4.3
Class Lab. Facilities	148,228	3.7
Office Facilities	501,233	12.4
Study Facilities ²	311,373	7.7
Special Use Facilities ³	535,767	13.2
General Use Facilities ⁴	498,186	12.3
Supporting Facilities ⁵	182,210	4.5
Medical Care Facilities	10,365	0.3
Residential Facilities	1,200,412	29.6
Class Lab. Facilities Service	39,943	0.9
Other Class Lab. Facilities	34,542	0.9
Non-Class Lab. Facilities	239,007	5.9
Non-Class Lab. Service Facilities	61,990	1.5
Total Assignable Square Feet	4,050,340	100.0

¹Includes inactive areas, alteration/conversion areas, unfinished areas.

²Includes study areas, stack areas, reading rooms, library processing and work areas.

³Includes armory, athletic/P.E., Audio-Visual facilities, and non-medical clinic instruction areas such as used for Speech, Psychology, and Remedial Reading; Demonstration facilities (designed for practice in child care, home management, etc.); Farm Field buildings (barns or similar structures for animal shelter or the handling, storage, and/or protection of farm products, supplies and tools used for field experiments).

⁴Includes areas open to the student body at large and/or the general public (e.g. assembly, exhibition areas, dining rooms, sales facilities, lounges, recreation - game facilities, non-class meeting rooms, general locker rooms, etc.).

⁵Includes computer/data processing facilities, printing areas, central storage and vehicle storage areas.

OIR/DNK/ma
January 1982

The University of Connecticut
Space Distribution
By Functional Use
Fall 1981

UNIVERSITY OF CONNECTICUT at:

Functional Use Categories	Hartford		Avery Point		Stamford		Torrington		Waterbury	
	Net Assignable Square Feet	% of Total	Net Assignable Square Feet	% of Total	Net Assignable Square Feet	% of Total	Net Assignable Square Feet	% of Total	Net Assignable Square Feet	% of Total
Unclassified Areas	0	--	14,003	10.2	0	--	0	--	0	--
Classroom Facilities	12,762	31.0	15,821	11.5	10,455	18.7	2,734	10.8	12,181	26.2
Class Lab Facilities	6,464	15.7	4,755	3.5	5,955	10.6	5,066	20.1	4,762	9.8
Office Facilities	6,990	16.8	14,768	10.8	7,226	12.9	3,076	12.2	7,109	14.7
Study Facilities	5,273	12.8	10,335	7.5	18,843	33.7	3,126	12.4	10,286	21.2
Special Use Facilities	467	1.1	26,773	19.5	508	0.9	105	0.4	412	0.8
General Use Facilities	6,423	15.6	26,893	19.6	9,925	17.7	5,441	21.6	8,688	17.9
Supporting Facilities	0	--	10,745	7.8	1,286	2.3	1,398	5.5	442	0.8
Medical Care Facilities	174	0.4	0	--	0	--	0	--	0	--
Residential Facilities	0	--	4,270	3.1	0	--	2,288	9.1	0	--
Class Lab Facilities Service	2,290	5.5	4,794	3.5	1,812	3.2	1,319	5.2	2,043	4.2
Other Class Lab Facilities	180	0.4	2,490	1.8	0	--	669	2.7	2,553	5.3
Non-Class Lab Facilities	239	0.6	1,600	1.2	0	--	0	--	0	--
Non-Class Lab Facilities Service	0	--	0	--	0	--	0	--	0	--
TOTAL	41,262	100.0	137,247¹	100.0	56,010	100.0	25,222	100.0	48,476	100.0

¹Not included here are 71,723 additional square feet of areas rented or leased out.

PROFESSIONAL SCHOOLS & INSTITUTES:

Functional Use Categories	Insurance & MBA - Hartford		School of Law		School of Social Work		Marine Sciences Avery Point		Marine Sciences Lab - Noank		Institute of Public Service Hartford	
	Net Assignable Square Feet	% of Total	Net Assignable Square Feet	% of Total	Net Assignable Square Feet	% of Total	Net Assignable Square Feet	% of Total	Net Assignable Square Feet	% of Total	Net Assignable Square Feet	% of Total
Unclassified Areas	0	--	0	--	0	--	0	--	0	--	0	--
Classroom Facilities	7,217	47.4	7,754	18.8	5,912	25.1	1,724	4.2	0	--	1,956	27.9
Class Lab Facilities	0	--	0	--	0	--	0	--	0	--	0	--
Office Facilities	4,202	27.5	11,826	28.7	8,554	36.3	9,135	22.5	1,078	12.9	2,905	41.4
Study Facilities	2,348	15.4	14,209	34.4	6,918	29.4	0	--	803	9.6	1,402	20.0
Special Use Facilities	0	--	0	--	386	1.6	0	--	248	3.0	0	--
General Use Facilities	889	5.8	7,475	18.1	1,787	7.6	209	0.5	0	--	753	10.7
Supporting Facilities	600	3.9	0	--	0	--	3,214	7.9	1,348	16.1	0	--
Medical Care Facilities	0	--	0	--	0	--	0	--	0	--	0	--
Residential Facilities	0	--	0	--	0	--	0	--	0	--	0	--
Class Lab Facilities Service	0	--	0	--	0	--	0	--	0	--	0	--
Other Class Lab Facilities	0	--	0	--	0	--	0	--	0	--	0	--
Non-Class Lab Facilities	0	--	0	--	0	--	11,711	28.9	2,457	29.4	0	--
Non-Class Lab Facilities Service	0	--	0	--	0	--	14,590	36.0	2,423	29.0	0	--
TOTAL	15,256	100.0	41,264	100.0	23,557	100.0	40,583	100.0	8,357	100.0	7,016	100.0

OIR/DNK/ma
January 1982

The University of Connecticut
Storrs Campus
Assignable Square Feet - Fall 1981

School, College, Division, Program		Assignable Sq. Ft.
<u>Agriculture</u>		341,273
<u>Liberal Arts & Sciences</u>		
Dean's Office	4,947	
Anthropology	8,221	
Biobehavioral Sciences	32,251	
Biological Sciences	137,557	
Chemistry	62,048	
Communication Sciences	14,533	
Economics	7,719	
English	11,508	
Geography	3,431	
Geology & Geophysics	19,614	
Germanic & Slavic Languages	2,663	
History	8,535	
Journalism	1,876	
Linguistics	2,667	
Mathematics	10,430	
Philosophy	4,153	
Physics	43,946	
Political Science	8,541	
Psychology	50,382	
Romance & Classical Languages	7,376	
Sociology	8,300	
Statistics	4,789	
Air ROTC	5,150	
Army ROTC	19,871	
Total	480,508	480,508
<u>Business</u>		21,684
<u>Education</u>		
Sport & Leisure Studies	62,509	
All other	128,922	
Total	191,431	191,431
<u>Engineering</u>		112,618
<u>Fine Arts</u>		90,910
<u>Graduate Education and Research</u>		19,338
<u>Home Economics & Family Studies</u>		32,772
<u>Honors Program</u>		2,178
<u>Nursing</u>		10,115
<u>Pharmacy</u>		42,289
<u>Allied Health Professions</u>		13,928
<u>Library</u>		314,246
Classrooms & Laboratories - Interdepartmental Use, Scheduled by Registrar		112,607
<u>Other General Use</u>		
Women's Studies	300	
Other	65	
Total	365	365

(continued)

The University of Connecticut
Storrs Campus
Assignable Square Feet - Fall 1981
(continued)

School, College, Division, Program		Assignable Sq. Ft.
<u>Other Special Use</u>		133
<u>Auditorium</u>		55,340
<u>Centers - University Support & Services</u>		33,715
<u>Museum of Art</u>		10,840
<u>Student Services</u>		84,112
<u>Division of Health Services</u>		13,840
<u>Office of Development</u>		14,275
<u>Department of University Computer Services</u>		19,121
<u>Property Control & Warehouses</u>		70,232
<u>Research Foundation</u>		4,085
<u>Institute of Urban Research</u>		1,426
<u>Institute of Water Resources</u>		749
<u>Institute of Materials Science</u>		46,723
<u>Center for Educational Innovation</u>		214
<u>Institute for Social Inquiry</u>		7,806
<u>Extended & Continuing Education</u>		18,514
<u>Office of Credit Programs & Adult Counseling</u>		2,619
<u>Physical Plant</u>		50,436
<u>Public Safety Division</u>		16,129
<u>General Administration</u>		
Office of the President	12,197	
V.P. for Academic Affairs	2,500	
V.P. for Finance & Admin.	17,751	
V.P. for Student Affairs	558	
Total	33,006	33,006
<u>Athletics</u>		95,304
<u>Rental Properties</u>		269,763
<u>Office of Residential Life</u>		1,240,900
<u>University Food Services</u>		143,981
<u>Stadium Concessions & Baseball Dugouts</u>		1,858
<u>Inactive Areas</u>		28,957
Total Assignable Space		4,050,340

OIR/DNK/ma
January 1982

The University of Connecticut
Health Center
Health Center Facilities Data
Fall 1981

I.	Total Acreage	151.24 acres	
II.	<u>Number of Structures</u>	<u>Gross Sq. Ft.</u>	<u>Net Assignable Sq. Ft.</u>
	A. Main Complex	1,150,000	580,960
	B. Out Buildings (17)	51,280	47,237
	Total	1,201,280	628,197
III.	<u>Room Use Categories</u>	<u>Net Assignable Sq. Ft.</u>	
	A. Classroom Facilities	11,687	
	B. Class Laboratories	34,212	
	C. Special Class Laboratories	7,797	
	D. Non-Class Laboratories	106,027	
	E. Offices and Conference Rooms	127,256	
	F. Study Facilities	21,146	
	G. Audio-Visual Facilities	3,401	
	H. Animal Facilities	22,871	
	I. Assembly Facilities	4,735	
	J. Food Services Facilities	20,229	
	K. Lounges	1,936	
	L. Merchandising Facilities	2,547	
	M. Lockers	3,429	
	N. Data Processing Facilities	2,978	
	O. Trade Shops	13,534	
	P. Storage and Warehousing Facilities	24,375	
	Q. Vehicle Garages	5,276	
	R. Health Care Facilities	214,761	
	Total	628,197	
IV.	<u>Distribution by School, Program</u>	<u>Net Assignable Sq. Ft.</u>	
	A. Medical School	193,745	
	B. Dental School	98,138	
	C. Hospital	214,761	
	D. Other: Library	26,838	
	Center for Laboratory Animal Care	22,737	
	Auditoria - Jointly Used	9,950	
	Finance, Physical Plant, Public Safety	42,499	
	All Other - Administrative and Support	19,529	
	Total	628,197	

OIR/eh
December 1981

Source: Health Center's Department of Facilities Planning and Analysis.

FINANCE

The University of Connecticut
(excluding Health Center)
Balance Sheet June 30, 1981

	FUNDS								
	Current		Auxiliary Services	Endowment and Similar Funds	Loan	Agency	Plant		
	Unrestricted	Restricted					Unexpended	Funds for Retirement of Indebtedness	Investment in Plant
ASSETS									
Cash	\$3,347,520	\$2,969,441	\$ 431,394	\$ 63,109	\$ 19,546	\$ 139,312	\$ 4,757,618	\$ (423,243)	\$
Continuing Appropriations	217,636		8,380,000						
Investments, Short Term		3,279,373		674,179	161,944	1,114,581		3,952,000	
Receivables	356,042	2,829,825	1,271,816	8,676	10,295,287		363,280	86,331	
Advances	20,000	1,582	110,000		15,000				
Inventories	3,816,337		1,945,745						
Investments, Long Term				926,679		8,059			
Prepayments			3,528,756						
Authorized Future Borrowing							9,136,634		
Unallotted Appropriations							17,079,555		
Land									4,065,152
Non-Structural Improvements									16,084,601
Buildings									155,595,216
Equipment									73,245,120
Construction in Progress									891,981
Total Assets	\$7,757,535	\$9,080,221	\$15,667,711	\$1,672,643	\$10,491,777	\$1,261,952	\$31,337,087	\$3,615,088	\$249,882,070
LIABILITIES AND FUND BALANCES									
Fees Received in Advance	\$ 835,984	\$	\$ 961,056	\$	\$	\$	\$	\$	\$
Accounts Payable	14,402	630,941	175,498	3,092	12,432	1,261,952			
Advances and Deposits		70,000							
Bonds Payable									10,610,000
Total Liabilities	850,386	700,941	1,136,554	3,092	12,432	1,261,952			10,610,000
Fund Balances:									
Reserved									
Encumbrances	404	880,070	1,272,737						
Inventories	3,816,337		1,945,745						
Bond Liquidation and									
Other Needs	55,965	66,993	3,553,657						
Payroll-Two Week Holdback	105,000	136,236	609,100						
Unexpended Projects and Grants	1,038,411	3,033,760							
Replacement of Equipment		3,677	1,072,629						
Dining Hall Requirements			1,417,277						
Utility Costs			300,000						
Rental Property			126,925						
Shuttlebus Replacement			150,000						
Commons Renovation			113,745						
Institutional Priorities	115,318		275,000						
Residence Hall Requirements			1,315,415						
Unreserved	1,775,714	4,258,544	2,276,898	1,669,551	10,479,345		31,337,087	3,615,088	
Net Investment in Plant									239,272,070
Total Fund Balances	6,907,149	8,379,280	14,531,157	1,669,551	10,479,345	-0-	31,337,087	3,615,088	239,272,070
Total Liabilities and Fund Balances	\$7,757,535	\$9,080,221	\$15,667,711	\$1,672,643	\$10,491,777	\$1,261,952	\$31,337,087	\$3,615,088	\$249,882,070

Source: Accounting Office

OIR/eh
November 1981

The University of Connecticut
Health Center
Balance Sheet by Fund Group June 30, 1981

	FUNDS						
	Current		Auxiliary Enterprises	Clinical Programs	Endowment and Similar Funds	Loan	Plant
	Unrestricted	Restricted					Unexpended Investment in Plant
ASSETS							
Cash	\$159,729	\$3,737,783	\$ 608,836	\$(7,288,044)	\$39,174	\$ 281,338	\$ 2,976,427
Due from Other Funds			631,803	130,599			
Receivables	9,270		3,522,028	10,319,381		1,405,538	
Inventories	358,639		135,733	870,441			
Prepaid Expenses				21,552			
Authorized Future Borrowing							986,400
Unallotted Appropriations							6,727,077
Land							883,459
Buildings							96,103,347
Non-Structural Improvements							2,817,695
Construction in Progress							319,232
Equipment			316,069				29,564,971
Total Assets	\$527,638	\$3,737,783	\$5,214,469	\$4,053,929	\$39,174	\$1,686,876	\$10,689,904
LIABILITIES, RESERVES AND FUND BALANCES							
Deferred Income	\$	\$	\$ 141,200	\$	\$	\$	\$
Accounts Payable		522,853	2,688,868	1,957,193			
Due to Other Funds		221,245	46,462	433,435			
Due to Other Agencies		588,019					86,966
Reserves:							
Inventories	358,639						
Fund Balances:							
Reserved	168,999	2,360,442		786,916			
Unreserved		45,224	2,337,939	876,385	39,174	1,686,876	10,602,938
Total Liabilities, Reserves and Fund Balances	\$527,638	\$3,737,783	\$5,214,469	\$ 4,053,929	\$39,174	\$1,686,876	\$10,689,904

Source: Health Center

OIR/eh
November 1981

The University of Connecticut
(excluding Health Center)
Statement of Current Funds Revenues,
Expenditures and Other Changes

	Unrestricted	Restricted	Auxiliary Services	Totals For the Years Ended June 30,	
				1981	1980
REVENUES					
Fees	\$ 6,189,009	\$	\$ 8,639,947	\$ 14,828,956	\$ 13,679,045
Federal Appropriations		4,008,985		4,008,985	3,619,042
State Appropriations	76,693,923			76,693,923	69,442,975
Federal Grants and Contracts	339,983	15,951,136		16,291,119	15,676,789
State Grants and Contracts	103,451	240,150	537,575	881,176	1,523,680
Local Grants and Contracts		74,462		74,462	110,345
Private Grants, Gifts and Contracts		6,690,425		6,690,425	5,202,686
Endowment Income		375,677		375,677	330,001
Sales and Services of Educational Activities			3,733,261	3,733,261	3,419,041
Sales and Services of Auxiliary Services			22,848,094	22,848,094	19,390,308
Other Sources	596,922	634,411	74,342	1,305,675	588,485
Total Current Revenues	83,923,288	27,975,246	35,833,219	147,731,753	132,982,397
EXPENDITURES AND MANDATORY TRANSFERS					
Educational and General:					
Instruction	41,321,283	2,607,148	370,326	44,298,757	41,280,103
Research	4,570,823	12,937,826	147,615	17,656,264	15,916,458
Public Service	3,801,952	3,122,861	79,340	7,004,153	6,175,179
Academic Support	9,850,020	516,962	4,580,071	14,947,053	14,632,428
Student Services	1,297,608	1,307,085	2,428,282	5,032,975	4,702,316
Institutional Support	9,235,710	1,297,012	3,388,874	13,921,596	12,659,588
Operation and Maintenance of Plant	11,827,380	101,708	505,195	12,434,283	10,701,701
Independent Operations	180,051	88	465,557	645,696	604,755
Scholarships and Fellowships	1,278,394	5,207,882	1,826,420	8,312,696	7,770,409
Capital Outlay and Warehousing		234,927	3,576	238,503	207,883
Educational and General Expenditures	83,363,221	27,333,499	13,795,256	124,491,976	114,650,820
Mandatory Transfers for:					
Loan Fund Matching Grant	48,154			48,154	67,378
Work Study Matching Grant	229,000			229,000	229,000
Total Educational and General	83,640,375	27,333,499	13,795,256	124,769,130	114,947,198
Auxiliary Services:					
Expenditures			18,999,841	18,999,841	15,692,547
Mandatory Transfers for Retirement of Indebtedness			1,419,330	1,419,330	1,960,792
Total Expenditures and Mandatory Transfers	83,640,375	27,333,499	34,214,427	145,188,301	132,600,537
OTHER TRANSFERS AND ADDITIONS/(DEDUCTIONS)					
Transfers from:					
Unrestricted Funds		229,000		229,000	229,000
Restricted Funds	25,061	(25,061)			
Plant Funds	7,935	51,856	(227,707)	(167,916)	(365,462)
Deferred Charges			(3,821)	(3,821)	(2,421)
Transfers to:					
Auxiliary Services Fund	(38,400)	(55,743)	94,143		
Loan Funds		(134)		(134)	(111)
Endowment Principal		216		216	(28,597)
Inventory Increase/Decrease	588,951			588,951	(1,353,805)
Net Increase in Fund Balances	\$ 866,460	\$ 841,881	\$ 1,481,407	\$ 3,189,748	\$ (1,139,536)

Source: Accounting Office

OIR/eh
November 1981

The University of Connecticut
Health Center
Statement of Current Funds Revenues,
Expenditures and Transfers

	Unrestricted	Restricted	Auxiliary Enterprises	Clinical Programs	Totals For the Year Ended June 30, 1981 1980	
REVENUES						
Student Fees	\$	\$	\$ 703,544	\$	\$ 703,544	\$ 708,042
Governmental Appropriations	27,500,584				27,500,584	24,798,476
Endowment Income		3,883			3,883	2,578
Sponsored Research:						
Governmental		12,134,001			12,134,001	10,710,050
Non-Governmental		1,485,599			1,485,599	2,114,167
Other Sponsored Programs:						
Government		3,429,121			3,429,121	3,567,668
Non-Governmental		250,528			250,528	110,757
Student Aid		779,810			779,810	588,010
Clinical Programs				32,402,972	32,402,972	27,307,783
Auxiliary Services			5,249,075		5,249,075	5,039,233
Medical Group			8,484,833		8,484,833	5,840,196
Total Revenues	27,500,584	18,082,942	14,437,452	32,402,972	92,423,950	80,786,960
EXPENDITURES						
Non-Functional	44,450		25,315		69,765	58,264
Instruction	11,291,094	4,009,849	3,625,227		18,926,170	17,288,640
Organized Research		12,120,279			12,120,279	10,951,948
Public Service	67,786	113,881	8,798,303	36,821,054	45,801,024	36,826,110
Academic Support	2,138,378	366,138	924,727		3,429,243	2,280,791
Student Service			398,132		398,132	315,551
Institutional Support	8,975,332	755,569	878,178		10,609,079	9,597,729
Independent Operations			55,126		55,126	34,378
Scholarships and Fellowships	77,452	839,999			917,451	820,222
Total Expenditures	22,594,492	18,205,715	14,705,008	36,821,054	92,326,269	78,173,633
TRANSFERS						
To:						
Loan Funds	8,527	850	154,449		163,826	111,018
Clinical Programs Fund	3,852,687				3,852,687	3,825,565
Plant Funds				53,608	53,608	1,811
Student Aid			77,092		77,092	57,865
Auxiliary Services Fund	1,044,878				1,044,878	600,000
Endowment and Similar Funds		3,683			3,683	
From:						
Plant Funds		8,624			8,624	
Unrestricted Funds			1,044,878	3,852,687	4,897,565	4,425,565
Restricted Fund Reserve		(212,140)			(212,140)	(792,801)
Auxiliary Services Fund		77,092			77,092	57,865
Net Transfers	(4,906,092)	(130,957)	813,337	3,799,079	(424,633)	(905,630)
Excess of Current Revenues Over Expenditures and Transfers	\$ -0-	\$ (253,730)	\$ 545,781	\$ (619,003)	\$ (326,952)	\$ 1,707,697

Source: Health Center

OIR/eh

November 1981

The University of Connecticut
(excluding Health Center)
Summary of Changes in Investment in Plant
For the Year Ended June 30, 1981

	Acres	Value July 1, 1980	Additions	Deductions	Value June 30, 1981
Land	3,844	\$ 4,065,152	\$	\$	\$
Additions/(Deductions)					
Total	3,844	4,065,152	-0-	-0-	4,065,152
Buildings		155,244,586	385,931	35,300	155,595,217
Non-Structural Improvements		15,964,237	120,364		16,084,601
Equipment		70,571,092	2,674,028		73,245,120
Construction in Progress:					
Buildings		511,432	247,709	67,762	691,379
Non-Structural Improvements		95,239	184,325	78,963	200,601
Investment in Plant, July 1, 1980		<u>\$246,451,738</u>			
Additions			<u>\$3,612,357</u>		
Deductions				<u>\$182,025</u>	
Investment in Plant, June 30, 1981					<u>\$249,882,070</u>
LAND DISTRIBUTION - JUNE 30, 1981					
Location	Acres	Book Value			
Center for Insurance Education & Research and MBA - Hartford	3	\$ 18,762			
Cooperative Extension Service					
Former Hartford County Extension - Hartford	-	1,468			
Middlesex County Extension - Haddam	6	16,955			
Windham County Extension - Brooklyn	6	2,995			
Greater Hartford Campus	58	572,492			
University of Connecticut at Hartford					
School of Law					
School of Social Work					
Holcomb Property - Granby	334	334,500			
Lee Farm - Coventry	91	14,966			
University of Connecticut at Storrs	3,003	1,874,169			
University of Connecticut at Avery Point and Institute of Marine Sciences					
Avery Point	73	283,000			
Noank	1	8,440			
University of Connecticut at Stamford	34	102,770			
University of Connecticut at Torrington	191	64,000			
University of Connecticut at Waterbury	6	53,885			
Other					
Former Hartford Campus - Hartford	17	90,345			
Hartford Seminary Foundation Property - Hartford	20	617,369			
Former School of Social Work - Hartford	1	9,036			
Total	<u>3,844</u>	<u>\$4,065,152</u>			

Source: Accounting Office

OIR/eh
November 1981

The University of Connecticut
(excluding Health Center)
1982-83 Capital Budget Recommendations of the Board of Higher Education

Project	Campus	Unit Request	BHE Recommendation
Energy Conservation	Storrs	\$ 1,500,000	\$ 1,145,000
Solid Waste Disposal/ Heat Recovery Facility	Storrs	2,500,000	2,500,000
Removal of Architectural Barriers	All	2,000,000	100,000
Cogeneration Facility	Storrs	250,000	250,000
E. O. Smith School - Renovations	Storrs	100,000	-
Deferred Maintenance	Various	2,000,000	1,000,000
Dormitory Renovations	Storrs	350,000	250,000
Improvements and Renovations	Various	1,000,000	250,000
Psychology Building, Correct Design Deficiency, Phase I and Phase II	Storrs	500,000	500,000
Replace Electrical Service and Equipment at Jorgensen Theater	Storrs	400,000	400,000
School of Social Work - Replace Exterior Treatment	West Hartford	175,000	-
Curbs, Road and Parking Lot Repairs	Storrs	350,000	-
Addition to Engineering II	Storrs	4,000,000	4,000,000
Student Recreation and Athletic Facility	Storrs	15,500,000	15,500,000
Addition to Biobehavioral Building ¹	Storrs	<u>1,750,000</u>	<u>-</u>
Total		\$32,375,000	\$25,895,000

¹Although the request for construction funding was not approved for 1982-83, the BHE Committee recognized the importance of these program and facility requirements and has maintained this project in the University's five-year plan. They have indicated support for this item for the 1983-84 Fiscal Year.

Source: Office of the Vice President for Finance and Administration.

OIR/eh
October 1981

The University of Connecticut

Health Center

1982-83 Capital Budget Recommendation of the Board of Higher Education

Project	Unit Request	BHE Recommendation
Renovations	\$ -0-	\$ 200,000
Upgrade Lower Complex	15,000	565,000
Campus Walks & Stairways	100,000	100,000
Educational Equipment	30,000	150,000
Permanent Wall Storage Units	500,000	500,000
Building #19	510,000	510,000
Study of Ventilation & Re-entry Problems	<u>350,000</u>	<u>350,000</u>
Total	\$1,505,000	\$2,375,000 ¹

¹Discussions between BHE and the Health Center led to several changes in the budget as submitted by the Board of Trustees. Specifically, the BHE staff determined it would be better to move up a year the proposed renovations request and to request in the current budget the total project cost rather than merely those sums necessary for a given phase (i.e., planning or construction). The net result was a BHE staff recommendation \$870,000 greater than our initial request.

Source: Office of the Vice President for Finance and Administration.

OIR/eh
October 1981

The University of Connecticut
Awards and Donations
July 1, 1980 to June 30, 1981

	<u>Accumulations - Storrs</u>	<u>Accumulations - Health Center</u>	<u>Accumulations - Total University</u>
	<u>1980/81</u>	<u>1980/81</u>	<u>1980/81</u>
As of June 30	<u>\$24,179,154</u>	<u>\$18,867,524</u>	<u>\$43,046,678</u>
I. Research Projects	13,388,052	13,636,836	27,024,888
II. Scholarships and Fellowships	4,133,518	225,175	4,358,693
III. Traineeships	2,094,042	2,070,640	4,164,682
IV. Educational Related Programs	4,000,980	2,727,264	6,728,244
V. Gifts and Donations - Unrestricted	<u>562,562</u>	<u>207,609</u>	<u>770,171</u>
Total	\$24,179,154	\$18,867,524	\$43,046,678

Source: Division of Grants and Contracts.

OIR/DLK/ma
October 1981

The University of Connecticut
(excluding Health Center)
Budget Summary - All Funds

	Actual 1979-80	Initial 1980-81	Estimated 1980-81	Estimated 1981-82	Requested 1982-83
Academic Affairs					
College of Agriculture and Natural Resources	\$ 11,104,936	\$ 11,831,274	\$ 11,832,665	\$ 12,380,960	\$ 13,084,474
School of Business Administration	3,648,200	3,971,398	3,971,398	4,143,263	4,351,194
School of Education	5,505,145	5,505,239	5,505,239	5,815,050	6,069,614
School of Engineering	4,796,054	5,549,499	5,540,499	5,603,143	5,918,229
School of Fine Arts	2,401,439	2,511,671	2,520,229	2,641,970	2,703,287
School of Home Economics and Family Studies	1,069,344	1,047,771	1,047,771	1,079,353	1,092,766
College of Liberal Arts and Sciences	22,979,625	24,344,394	24,358,784	25,204,684	25,750,816
Avery Point Campus	1,301,159	1,331,342	1,331,342	1,372,663	1,451,163
Hartford Campus	1,058,931	1,048,652	1,049,482	1,066,836	1,095,152
Stamford Campus	1,063,832	1,130,537	1,135,817	1,153,186	1,215,335
Torrington Campus	400,944	408,106	409,085	414,211	432,096
Waterbury Campus	980,536	910,029	910,029	927,005	939,836
School of Law	2,443,987	2,472,075	2,472,075	2,552,644	2,678,552
School of Social Work	3,354,988	3,004,292	3,004,292	3,555,541	3,804,859
Extended and Continuing Education	5,370,177	4,579,562	4,580,948	4,845,846	5,292,884
Division of University Libraries-Storrs	2,807,636	2,911,978	2,911,978	2,913,835	3,253,060
Museum of Art	301,373	190,145	190,145	195,574	201,666
Special Academic and Enrichment Programs	800,402	843,773	843,773	868,663	915,044
Center for Instructional Media and Technology	838,952	751,687	751,687	774,068	803,361
New England Research Application Center	2,047,882	2,796,829	2,796,829	3,109,665	3,147,714
Center for Black Studies and Women's Studies Program	164,171	182,992	182,992	187,824	216,212
Honors Program, Center for Educational Innovation and Technical Services Center	302,930	332,907	332,907	345,367	353,983
Registrar	421,654	434,923	434,923	460,150	545,629
Office of the Vice President for Academic Affairs	653,468	554,092	560,559	556,507	594,117
Total Academic Affairs	75,817,765	78,645,167	78,675,448	82,168,008	85,911,643
Finance and Administration					
Controller	2,081,177	2,420,150	2,441,350	2,533,281	2,680,305
Auditorium	575,128	672,576	672,576	714,017	758,116
Physical Plant	5,469,718	5,598,734	5,669,095	5,628,501	6,312,215
Deferred Maintenance				200,000	1,276,000
Greater Hartford Campus	571,938	685,983	692,515	702,621	766,316
Public Safety	2,040,021	2,186,374	2,188,624	2,279,132	2,504,405
Computer Systems and Data Processing	2,649,117	2,786,052	2,806,962	3,709,364	4,549,316
Personnel Services	340,110	437,050	437,050	451,934	473,210
Rental Properties and Telecommunications	345,867	1,092,646	1,092,646	1,244,796	1,358,896
Grants and Contracts		216,087	216,087	240,259	243,189
Logistical Support	2,217,387	8,298,711	5,466,416	7,337,971	6,904,426
Energy	7,779,611	10,131,120	10,131,120	13,059,805	14,681,965
Office of the Vice President for Finance & Admin.	171,546	251,793	269,078	272,904	239,855
Total Finance and Administration	24,241,620	34,777,276	32,085,519	38,374,585	42,748,214
Graduate Education and Research					
Research Foundation	(462,149)	(773,866)	(773,866)	(882,368)	(890,139)
Graduate Fellowships	336,000	336,000	336,000	336,000	400,000
Institute of Materials Science	1,780,713	1,932,266	1,932,266	2,049,381	2,075,223
Marine Sciences Institute	741,467	678,433	678,433	723,546	764,094
Institute of Water Resources	260,902	365,448	365,448	269,811	297,317
Institute for Social Inquiry	445,220	453,349	453,349	480,312	494,168
Institute of Urban Research	126,297	121,515	121,515	128,202	129,334
Sea Grant Office		60,159	60,159	60,990	61,554
Office for International Education and Development		29,496	29,496	30,962	33,111
Office of the Vice President for Grad. Educ. Research	623,455	676,706	677,206	736,655	846,811
Total Graduate Education and Research	3,851,905	3,879,506	3,880,006	3,933,491	4,211,475
Health Affairs					
School of Allied Health	740,717	677,026	678,626	688,978	766,759
School of Nursing	1,256,870	1,492,478	1,492,478	1,562,354	1,617,576
School of Pharmacy	2,139,660	2,394,291	2,394,291	2,524,195	2,646,802
Division of Health Services	1,693,426	1,754,339	1,754,339	1,912,236	2,084,307
Total Health Affairs	5,830,673	6,318,134	6,319,734	6,687,763	7,115,444
Student Affairs and Services					
Office of Student Affairs and Special Student Services	217,977	232,129	232,129	242,511	248,009
Office of Minority Student Affairs	45,510	61,688	61,688	63,325	64,403
Admissions	385,135	455,853	455,853	497,018	594,933
Financial Aid Administration	239,495	228,377	228,727	244,678	331,157
Financial Aid Funds	5,928,127	8,299,512	8,299,512	7,472,276	7,728,679
Counseling and Student Development	305,297	265,772	265,772	272,460	275,824
Placement and Career Planning	166,357	192,505	192,505	209,890	226,632
Student Union	601,977	576,488	576,488	611,310	662,057
Office of Staff Development and Training	38,469	45,020	45,020	46,766	48,358
Student Activities	506,129	542,771	542,771	590,963	643,960
Associated Student Commissaries	178,881	180,000	180,000	196,000	213,800
Residential Life	4,540,911	4,402,581	4,402,581	4,184,899	4,409,304
Food Services	5,215,274	5,509,792	5,509,792	5,973,350	6,502,950
Cooperative Education and Off Campus Employment		32,686	32,686	33,885	34,775
Office of the Vice President for Student Affairs and Services	147,579	110,701	110,351	114,355	119,878
Total Student Affairs and Services	18,517,118	21,135,875	21,135,875	20,753,686	22,104,719
General Administration					
Division of Athletics	2,113,659	2,387,340	2,387,340	2,839,827	3,066,983
Development Programs, Services & Univ. of Conn. Fdn.	170,839	183,016	183,016	191,140	199,883
Alumni	223,050	228,988	228,988	246,662	285,800
Publications and Office of Public Information	1,168,244	1,238,750	1,238,750	1,320,117	1,412,502
Administration Support	453,592	442,701	442,901	457,812	470,797
Specialized Activities	150,762	171,912	172,412	179,128	185,651
Office of the President	312,323	248,391	248,391	247,299	254,527
Total General Administration	4,592,469	4,901,098	4,901,798	5,401,985	5,876,143
New Programs					266,200
Total Expenditures - All Funds	\$132,851,550	\$149,657,056	\$146,998,380	\$157,399,518	\$160,233,236

Source: The University of Connecticut Program Budget, 1982-83.

01R/eh

October 1981

The University of Connecticut
(excluding Health Center)
Budget Summary - General Fund

	Actual 1979-80	Initial 1980-81	Estimated 1980-81	Estimated 1981-82	Requested 1982-83
Academic Affairs					
College of Agriculture and Natural Resources	\$ 5,130,854	\$ 5,036,511	\$ 5,037,902	\$ 5,147,812	\$ 5,282,382
School of Business Administration	1,880,191	2,233,230	2,233,230	2,275,474	2,334,331
School of Education	2,752,275	2,786,580	2,786,580	2,845,413	2,857,958
School of Engineering	3,348,202	3,572,810	3,563,810	3,408,500	3,693,983
School of Fine Arts	2,172,533	2,312,064	2,320,622	2,349,526	2,387,264
School of Home Economics and Family Studies	805,761	893,792	893,792	911,304	913,314
College of Liberal Arts and Sciences	16,413,874	17,323,064	17,337,454	17,419,621	17,771,715
Avery Point Campus	961,848	941,789	941,789	963,094	1,003,447
Hartford Campus	1,001,539	1,022,062	1,022,892	1,037,856	1,063,562
Stamford Campus	1,034,794	1,087,741	1,093,021	1,106,561	1,164,512
Torrington Campus	395,781	397,071	398,050	402,101	418,986
Waterbury Campus	944,705	886,519	886,519	901,375	911,891
School of Law	1,863,322	1,959,950	1,959,950	1,995,470	2,071,613
School of Social Work	1,144,188	1,247,288	1,247,288	1,270,893	1,354,175
Extended and Continuing Education	488,232	499,577	500,963	507,133	511,890
Division of University Libraries-Storrs	2,448,021	2,601,052	2,601,052	2,622,496	2,941,073
Museum of Art	158,668	154,895	154,895	157,149	159,786
Special Academic and Enrichment Programs	525,417	578,339	578,339	579,318	599,752
Center for Instructional Media and Technology	592,744	580,497	580,497	587,666	600,132
Center for Black Studies and Women's Studies Program	161,030	166,862	166,862	170,248	197,080
Honors Program, Center for Educational Innovation and Technical Services Center	269,200	278,914	278,914	286,508	289,842
Registrar	393,280	417,553	417,553	441,215	524,994
Office of the Vice President for Academic Affairs	602,457	525,779	532,246	525,213	560,511
Total Academic Affairs	45,488,916	47,503,939	47,534,220	47,912,026	49,619,193
Finance and Administration					
Controller	2,041,438	2,095,534	2,116,734	2,177,484	2,300,476
Auditorium	244,976	258,116	258,116	262,257	265,696
Physical Plant	4,913,769	4,870,010	4,940,371	4,898,236	5,521,189
Deferred Maintenance				200,000	1,276,000
Greater Hartford Campus	488,843	605,720	612,252	615,142	670,964
Public Safety	1,328,596	1,440,744	1,442,994	1,471,762	1,624,360
Computer Systems and Data Processing	2,461,089	2,471,923	2,492,833	3,320,506	4,161,621
Personnel Services	284,240	305,595	305,595	309,357	317,622
Rental Properties and Telecommunications	53,727	741,377	741,377	936,486	1,042,104
Logistical Support	183,459	5,131,205	2,300,910	3,822,172	3,008,057
Energy	4,035,341	5,600,000	5,600,000	7,354,565	8,269,365
Office of the Vice President for Finance & Admin.	157,165	191,921	209,206	207,744	216,172
Total Finance and Administration	16,192,643	23,712,145	21,020,388	25,675,711	28,673,626
Graduate Education and Research					
Research Foundation	41,143	42,807	42,807	42,540	46,048
Graduate Fellowships	336,000	336,000	336,000	336,000	400,000
Institute of Materials Science	728,083	989,049	989,049	1,001,554	1,011,107
Marine Science Institute	349,257	322,496	322,496	328,493	361,491
Institute of Water Resources	79,443	89,587	89,587	91,034	116,054
Institute for Social Inquiry	196,998	209,497	209,497	211,155	214,074
Institute of Urban Research	74,882	83,538	83,538	86,065	86,337
Sea Grant Office		60,159	60,159	60,990	61,554
Office of International Education and Development		10,000	10,000	9,912	10,161
Office of the Vice President for Graduate Education and Research	251,827	278,308	278,808	285,089	356,759
Total Graduate Education and Research	2,057,633	2,421,441	2,421,941	2,452,832	2,663,585
Health Affairs					
School of Allied Health	526,390	533,866	535,466	532,868	596,814
School of Nursing	916,117	935,388	935,388	950,994	967,579
School of Pharmacy	980,122	1,191,605	1,191,605	1,192,005	1,279,756
Total Health Affairs	2,422,629	2,660,859	2,662,459	2,675,867	2,844,149
Student Affairs and Services					
Office of Student Affairs & Special Student Services	182,359	197,896	197,896	205,194	207,336
Office of Minority Student Affairs	45,510	52,188	52,188	52,970	53,113
Admissions	159,000	10,637	10,637	11,722	50,000
Financial Aid Administration	182,516	142,057	142,407	150,598	228,617
Financial Aid Funds	682,679	1,264,000	1,264,000	1,264,000	1,297,400
Counseling and Student Development	217,411	240,184	240,184	244,548	245,488
Placement and Career Planning	135,235	24,305	24,305	26,550	26,782
Office of Staff Development and Training	24,766	30,155	30,155	30,561	30,698
Student Activities	372				
Cooperative Education and Off Campus Employment		23,616	23,616	24,000	24,000
Office of the Vice President for Student Affairs and Services	113,710	75,921	75,571	76,450	78,558
Total Student Affairs and Services	1,743,558	2,060,959	2,060,959	2,086,593	2,241,992
General Administration					
Development Programs, Services & Univ. of Conn. Fdn.	70,181	100,716	100,716	101,980	102,703
Alumni	158,614	65,028	65,028	67,947	
Publications and Office of Public Information	466,077	448,060	448,060	458,267	436,682
Administrative Support	407,334	345,290	345,490	351,094	357,543
Specialized Activities	89,986	101,974	102,474	102,803	103,121
Office of the President	265,705	203,241	203,241	198,207	200,983
Total General Administration	1,457,897	1,264,309	1,265,009	1,280,298	1,201,032
New Programs					266,200
Total Expenditures - General Fund	\$69,363,276	\$79,623,652	\$76,964,976	\$81,983,327¹	\$87,509,777

¹Include Energy Shortfall of \$2,124,421.

Source: The University of Connecticut Program Budget, 1982-83.

OIR/eh

October 1981

The University of Connecticut
Health Center

Program Budget Summary - All Funds

	<u>Actual 1978-79</u>	<u>Actual 1979-80</u>	<u>Estimated 1980-81</u>	<u>Estimated 1981-82</u>	<u>Requested 1982-83</u>
School of Medicine	\$11,097,158	\$12,220,722	\$13,891,650	\$ 14,778,967	\$ 16,399,332
School of Dental Medicine	6,265,815	6,575,003	7,159,371	7,585,079	8,335,767
Basic Science Departments	7,209,452	8,699,889	8,883,548	9,616,845	10,629,007
Library	911,058	911,512	935,250	1,035,925	1,198,020
Physical Plant	4,589,726	5,491,420	5,677,902	6,329,824	8,969,416
Center Administrative Services	2,764,647	2,978,863	3,717,785	3,730,489	3,977,245
Center Educational Support Services	1,968,626	1,401,127	2,378,040	2,758,557	2,986,705
Clinical Programs	<u>30,176,777</u>	<u>39,607,788</u>	<u>49,698,385</u>	<u>57,892,060</u>	<u>65,437,001</u>
Total Expenditures	64,983,259	77,886,324	92,341,931	103,727,746	117,932,493
Energy Contingency Pool	-	-	-	935,000	-
Unfunded Energy Needs	-	-	-	992,965	-
Unfunded Mandated Longevity Payments	-	-	-	154,447	187,055
Estimated Collective Bargaining	<u>-</u>	<u>-</u>	<u>-</u>	<u>1,392,094</u>	<u>2,935,799</u>
Total Expenditures Adjusted ¹	\$64,983,259	\$77,886,324	\$92,341,931	\$107,202,252	\$121,055,347

¹Bond Funds were excluded by definition.

Source: The University of Connecticut Health Center Program Budget, 1981-82

OIR/eh
October 1981

The University of Connecticut
Health Center

Program Budget Summary - General Fund

	<u>Actual 1978-79</u>	<u>Actual 1979-80</u>	<u>Estimated 1980-81</u>	<u>Estimated 1981-82</u>	<u>Requested 1982-83</u>
School of Medicine	\$ 5,690,670	\$ 5,704,005	\$ 6,216,269	\$ 6,190,237	\$ 6,570,772
School of Dental Medicine	3,349,241	3,117,030	3,314,282	3,292,169	3,447,032
Basic Science Departments	2,490,537	2,647,105	3,018,603	2,994,000	3,030,982
Library	694,343	739,698	791,811	889,235	1,031,975
Physical Plant	4,557,759	5,007,662	5,491,274	6,092,824	8,794,416
Center Administrative Services	1,828,466	1,925,957	2,593,335	2,311,264	2,425,745
Center Educational Support Services	1,078,682	1,050,343	1,188,960	1,362,527	1,454,005
Clinical Programs Subsidy	4,250,000	4,425,565	4,897,565	4,821,196	5,624,514
Poison Information Center	64,747	66,071	66,750	70,161	127,587
Cancer Services for Children	-	70,852	-	-	-
Energy Contingency Pool	-	104,104	-	-	-
Total Expenditures	24,004,445	24,858,392	27,578,849	28,023,613	32,507,028
Energy Contingency Pool	-	-	-	935,000	-
Unfunded Energy Needs	-	-	-	992,965	-
Unfunded Mandated Longevity Payments	-	-	-	154,447	187,055
Estimated Collective Bargaining	-	-	-	1,392,094	2,935,799
Total Expenditures Adjusted	\$24,004,445	\$24,858,392	\$27,578,849	\$31,498,119	\$35,629,882

Source: The University of Connecticut Health Center Program Budget, 1981-82.

OIR/eh
October 1981

The University of Connecticut
(excluding Health Center)

Fees - Fall Semester 1981

	Storrs		Regional Campuses	Social Work (Day)	Law (Day)		Law (Evening)		Bachelor of General Studies	Credit Extension	MBA Off Campus
	Grad	Undergrad			Matriculated	New 80/81	Matriculated	New 80/81			
Application Fee	\$ 25.00	\$ 20.00	\$ 20.00	\$ 20.00	\$ 20.00	\$ 20.00	\$ 20.00	\$ 20.00	\$ 20.00	\$	\$ 20.00
Acceptance Deposit		60.00	60.00	60.00	100.00	100.00	100.00	100.00			
General University Fee	195.00	195.00	105.00	160.00	260.00	385.00	50/cr. No Max.	56/cr. No Max.	1	1	110/cr. No Max.
Health Service Fee	70.00	70.00	2	8.00	8.00	8.00					
Tuition in-state	270.00	270.00	270.00	270.00	375.00	375.00					
Tuition out-of-state	615.00	615.00	615.00	615.00	650.00	650.00					
Non-resident Fee		325.00	325.00								
Student Activity Fee	8.50			5.00	15.00	15.00	15.00	15.00			
Student Government Fee		8.00	3								
Student Union Fee		6.50									
Connecticut Daily Campus Fee		1.00									
Deposit Account ⁴	50.00	50.00	50.00	50.00	50.00	50.00	50.00	50.00	50.00	50.00	
Cooperative Bookstore Account ⁵	35.00	35.00	35.00	35.00					35.00		35.00
Residence Hall Fee	677.00	562/602									
University Meals	543.00	543.00									
Student Operated Meals		Varies									
Reinstatement Fee	50.00										
Late Fee		25.00									
Applied Music Fee	50/cr.	50/cr.									
Continuous Registration Fee for:											
Master Students	20.00										
Doctoral Students	45.00										
Bachelor of General Studies									20.00		
Cooperative Education		20.00									
Senior Citizen Fee										15.00	

- ¹Flexible University Extension Fees equal to the prevailing prorated resident tuition and general University fees during the academic year as follows:
- for undergraduate courses (except at the regional campuses) and for all BGS students, the prevailing undergraduate schedule at Storrs;
 - for undergraduate courses at the regional campuses, the prevailing undergraduate schedule at the regional campuses;
 - for graduate courses and for mixed registration of a graduate and an undergraduate course, the prevailing graduate schedule.

²\$8.00 Health Service Fee at the Greater Hartford Campus. At Storrs mandatory for students required to pay the General University Fee. Others on a voluntary basis.

³Avery Point \$8.00, Hartford \$10.00, Stamford \$10.00, Torrington \$10.00, Waterbury \$10.00

⁴A deposit of \$50.00 must be maintained by all students.

⁵A one-time refundable Cooperative Bookstore payment of \$35.00 is required of all graduate and undergraduate students with the exception of: Health Center students in Farmington; students engaged exclusively in non-credit extension work; students registered solely for the summer sessions; non-degree students and students enrolled in the School of Law; and MBA students in Hartford and Danbury.

Source: Bursar's Office

OIR/DLK/eh
September 1981

The University of Connecticut
Health Center
Annual Fees, 1981-82

	<u>Resident</u>	<u>Non-Resident</u>
<u>Medical School</u>		
Fees	\$2,200.00	\$2,600.00
Tuition	<u>1,000.00</u>	<u>2,000.00</u>
	<u>\$3,200.00</u>	<u>\$4,600.00</u>
<u>Dental School</u>		
Fees	\$2,225.00	\$2,625.00
Tuition	<u>1,000.00</u>	<u>2,000.00</u>
	<u>\$3,225.00</u>	<u>\$4,625.00</u>

Source: Health Center

OIR/DLK/eh
September 1981