

1992

## Fact Book 1992-1993

Follow this and additional works at: [https://opencommons.uconn.edu/upub\\_factbks](https://opencommons.uconn.edu/upub_factbks)

---

### Recommended Citation

"Fact Book 1992-1993" (1992). *Fact Books*. 1.  
[https://opencommons.uconn.edu/upub\\_factbks/1](https://opencommons.uconn.edu/upub_factbks/1)

UNIVERSITY OF CONNECTICUT

**FACT BOOK**

**1992 - 93**

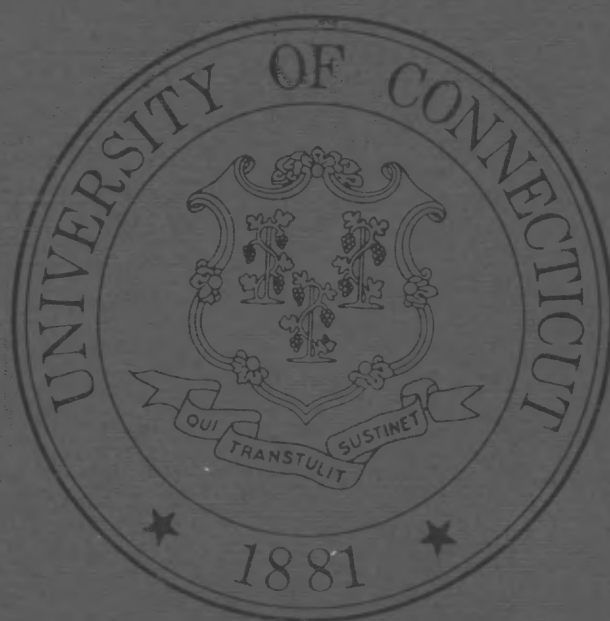

**OFFICE OF  
INSTITUTIONAL RESEARCH**

UNIVERSITY OF CONNECTICUT  
The Office of Institutional Research  
Storrs, Connecticut 06269

March, 1993

The Office of Institutional Research receives many requests for statistical information, both current and historical, about the University of Connecticut. This Sixteenth Edition of our Fact Book is designed to meet many of the recurring requests.

If you have further questions, please contact Lois Torrence or Stephanie Wilson, Extension 4240. We welcome suggestions which will help us make future editions more useful to you.

University of Connecticut  
Non-Discrimination Policy Statement

"It is the policy of the University of Connecticut to prohibit discrimination in education, employment, and in the provision of services on the basis of race, religion, sex, age, marital status, national origin, ancestry, sexual orientation, status as a disabled veteran or veteran of the Vietnam Era, physical or mental disability or record of such impairments, or mental retardation. University policy also prohibits discrimination in employment on the basis of a criminal record that is not related to the position being sought; and supports all state and federal civil rights statutes whether or not specifically cited within this (statement)."

OAAP/SW  
January, 1993

Excerpted from: University's "Discrimination Complaint Procedures"  
(6.2.89).

# TABLE OF CONTENTS

	Page
Fingertip Statistics - Storrs, Regional Campuses and Professional Schools. . . . .	1
Fingertip Statistics - Health Center . . . . .	2
University Profile, 1992-93. . . . .	3
Health Center Profile, 1992-93 . . . . .	4
Board of Trustees, 1992-93 . . . . .	5-5a
Map of Statewide Services & Courses Offered. . . . .	6
<u>ORGANIZATIONAL CHARTS</u>	
President's Office . . . . .	7
Academic Affairs . . . . .	8
Finance and Administration . . . . .	9
Student Affairs. . . . .	10
Graduate Education and Research. . . . .	11
Health Center Administration . . . . .	12
<u>STUDENTS</u>	
Enrollments:	
Undergraduate Enrollment and Percent in Each School/College	
Storrs Campus - Selected Years, Fall 1960 to Fall 1992 . . . . .	13
Related Figure . . . . .	13a
Undergraduate Enrollment and Percent in Each School/College	
Regional Campuses - Selected Years, Fall 1960 to Fall 1992 . . . . .	14
Related Figure . . . . .	14a
Undergraduate Enrollment and Percent in Each School/College	
By Each Regional Campus, Fall 1992. . . . .	15
Related Figure . . . . .	15a
Undergraduate Enrollment and Percent in Each School/College	
Storrs and Regional Campuses, Fall 1960 to Fall 1992 . . . . .	16
Graduate and Professional Enrollment in Each School/College	
Selected years, Fall 1960 to Fall 1992 . . . . .	17
Related Figure . . . . .	17a
Comparison of Fall 1991 and Fall 1992 Enrollment . . . . .	18-19
Town of Origin for Fall 1992, Full-time/Part-time Undergraduates	
Who Were CT Residents, By Campus/by Congressional District . . . . .	20-22
Related Figure . . . . .	22a
Undergraduate Enrollment, By Major, Class, and Full-time/Part-time - Storrs Campus, Fall 1992 . . . . .	23-25
Undergraduate Enrollment, By Major, Class, and Full-time/Part-time - Regional Campuses, Fall 1992. . . . .	26-27
Regional Campus Enrollments, by School, Selected Years, 1977 to 1992. . . . .	28-29
Related Figure . . . . .	29a
Applied, Admitted, and Deposits Paid, Selected Years, 1975-1992 . . . . .	30
Related Figure . . . . .	30a
Profile of Entering Freshmen Classes:	
Entering Freshmen Profile, Fall 1992. . . . .	31
Mean SAT Scores & Class Rankings, Entering Freshmen, Selected Years, 1975-1992. . . . .	32-33
Retention of Entering Freshmen, By Location at Entrance . . . . .	34
Transfer Students, Selected Years, Fall 1975-1992. . . . .	35-36
Related Figure . . . . .	36a
Minority Student Enrollment, Fall 1992 . . . . .	37
Undergraduate Enrollment by School/College, by Minority, and by Male/Female, Fall 1992 . . . . .	38
Related Figure . . . . .	38a
International Student Enrollment By Geographic Location, Fall 1992 . . . . .	39
Related Figure . . . . .	39a
International Student Enrollment By Field of Study,	
By Full-time/Part-time, By Sex, By Marital Status . . . . .	40
Related Figure . . . . .	40a
Undergraduate Student Enrollment by Residence, Fall 1991 and Fall 1992 . . . . .	41
Age Distribution, Undergraduate Students, Fall 1992. . . . .	42
Related Figure . . . . .	42a
Degrees Conferred:	
By Type of Degree, 1882-1992 . . . . .	43
By School/College, and by Type of Degree, Selected Years, 1970-1992. . . . .	44-46
Related Figure . . . . .	46a

(continued)

# TABLE OF CONTENTS

	Page
<b>ALUMNI</b>	
Alumni Geographic Distribution, as of August 5, 1992 . . . . .	47
Alumni Distribution in Connecticut, as of August 5, 1992 . . . . .	48
Annual Fund Support, 1980-1992 . . . . .	49
Fundraising Results, 1991-92 . . . . .	50
Recent Alumni Survey:	
Alumni Survey - Demographic and General Questions - 1992. . . . .	51
Related Figure . . . . .	51a
Alumni Survey - Employment - 1992 . . . . .	52
Alumni Survey - Selected Responses, 1979 to 1992. . . . .	53-57
Related Figures. . . . .	57a
<b>COURSES</b>	
Course Enrollments by Course Levels, Selected Years, Fall 1970 to 1991 . . . . .	58
Course Enrollment Matrix, Fall 1992. . . . .	59-63
Summary - Undergraduate Student Course Enrollments, Fall 1992. . . . .	64
Related Figure . . . . .	64a
<b>STAFF</b>	
Staff Census, Total University, Fall 1992. . . . .	65
Minority Staff Census, Full-time Employees by Sex and Ethnicity, Fall 1992 . . . . .	66
Full-time Teaching Faculty, by School/College, Selected Years, Fall 1960 to Fall 1992. . . . .	67
Related Figures . . . . .	67a
Related Figures . . . . .	67b
Tenure Status of Full-time Teaching Faculty, by School/College, Selected Years, 1970-71 to 1992-93 . . . . .	68
Departmental Affiliation, Sex, and Tenure Status of the Full-time Teaching Faculty, 1992-93. . . . .	69-70
Tenure Status of the Full-time Teaching Faculty, by Rank, Selected Years, 1970-71 to 1992-93 . . . . .	71
Related Figure . . . . .	71a
Full-time Teaching Faculty by Rank and Sex, with Percentage Distribution among Ranks, 1960-61 to 1992-93 . . . . .	72
Mean Salaries for Five Ranks of the Full-time Teaching Faculty, 1960-61 and 1963-64 to 1992-93 . . . . .	73
Distribution of Members of the Full-time Teaching Faculty by Sex, Age, and Years of Service. . . . .	74
Age of Retirement of the Tenured Faculty in All Functions, 1979 to 1992. . . . .	75
All Campus Summary for Academic Units. . . . .	76
Report on Professional Staff in Academic Units, Fall Semester, 1991. . . . .	77
<b>SPACE</b>	
Physical Facilities by Location, Fall 1991 . . . . .	78
Space Distribution by Type of Structure, Storrs Campus, Fall 1991. . . . .	79
Space Distribution by Functional Use, Storrs Campus, Fall 1991 . . . . .	80
Related Figure . . . . .	80a
Space Distribution by Functional Use, Regional Campuses, Professional Schools, and Institutes, Fall 1991 . . . . .	81
Assignable Square Feet, Storrs Campus, Fall 1991 . . . . .	82
Related Figure . . . . .	82a
Health Center Facilities Data, Fall 1992 . . . . .	83
<b>FINANCE</b>	
Balance Sheet (excluding Health Center), June 30, 1992 . . . . .	84
Health Center Balance Sheet, June 30, 1992 . . . . .	85
Statement of Current Funds Revenues, Expenditures and Other Changes (excluding Health Center). . . . .	86
Health Center Statement of Current Funds Revenues, Expenditures and Other Changes. . . . .	87
Summary of Changes in Investment in Plant for the Year Ended June 30, 1992 . . . . .	88
Capital Budget Recommendations 1993-94 (excluding Health Center) . . . . .	89
Health Center 1993-94 Capital Budget Recommendations . . . . .	90
Budget Summary - All Funds (excluding Health Center) . . . . .	91
Health Center Operating Budget Summary . . . . .	92
Awards and Donations, July 1, 1991 to June 30, 1992. . . . .	93
Student Financial Aid, 1987-92 . . . . .	94
Related Figure . . . . .	94a
Fees, Fall Semester 1992 (excluding Health Center) . . . . .	95
Health Center Annual Fees, 1992-93 . . . . .	96

University of Connecticut  
FINGER TIP STATISTICS  
STORRS, REGIONAL CAMPUSES, AND PROFESSIONAL SCHOOLS

	Fall, 1960	Fall, 1970	Fall, 1980	Fall, 1990	Fall, 1991	Fall, 1992
<b>ENROLLMENT</b>						
Total Students	10,968	19,811	21,874	25,497	24,844	24,131
Full-time Students:						
Undergraduate	7,990	14,011	13,549	14,167	13,646	13,059
Graduate	902	2,291	2,348	2,756	2,953	3,091
Professional (Law)	304	377	426	484	475	424
Non-Degree--Undergraduate	405	42	18	183	113	98
Graduate	316	39	19	42	44	39
Part-time Students:						
Undergraduate	---	334	863	1,867	1,826	1,780
Graduate	413	1,634	2,157	2,686	2,647	2,583
Professional (Law)	---	161	220	223	194	242
Non-Degree--Undergraduate	246	717	897	1,782	1,665	1,470
Graduate	392	205	1,377	1,307	1,281	1,345
By School or College (excludes non-degree) *						
Ratcliffe Hicks	112	107	133	53	55	58
Agriculture & Natural Resources	295	454	1,075	553	632	716
Allied Health	221	400	435	212	217	231
Business Administration	1,260	1,851	3,522	2,392	2,438	2,438
Education (includes 6th year)	747	1,793	1,376	1,347	1,189	1,196
Engineering	1,392	1,678	2,139	1,822	1,773	1,714
Family Studies	264	622	464	609	576	532
Fine Arts	---	591	709	669	647	571
Liberal Arts & Sciences (includes Biomedical)	4,152	9,615	7,301	11,733	11,371	10,820
Nursing	347	438	593	489	544	570
Pharmacy	428	436	535	532	545	594
Law	304	538	646	707	669	666
Social Work	87	285	470	362	354	374
General Studies	---	---	165	703	731	699
By Location (degree and non-degree students)						
Storrs (includes Grad Credit Ext.)	8,416	15,133	16,096	18,077	17,631	17,019
Regional Campuses: Avery Point	---	534	502	743	738	697
Hartford	788	1,135	941	1,423	1,313	1,241
Stamford	510	599	858	1,234	1,136	1,056
Torrington	137	326	171	460	409	422
Waterbury	594	783	501	728	675	649
Hartford: Law	304	538	646	707	669	666
Social Work	128	285	876	670	763	879
MBA (includes Exec. MBA Program)	91	213	493	709	741	687
Stamford - MBA	---	265	455	446	461	489
Danbury -- MBA	---	---	205	---	---	---
Health Center - Biomedical	---	---	130	300	308	326
<b>DEGREES AWARDED</b>						
Bachelors	1,272	2,397	2,925	3,128	3,470	3,441
Masters	318	848	1,098	979	988	1,147
Doctoral	53	149	194	217	228	206
Law	63	97	210	205	231	205
<b>STAFF</b>						
Full-time Teaching Faculty	566	1,202	1,174	1,122	1,124	1,045
Full-time Teaching Equivalent	N/A	1,218	1,281	1,392	1,370	N/A
<b>SPACE</b>						
Assignable Square Feet - Storrs	1,335,000	2,935,951	4,048,881	4,094,360	4,142,896	N/A
Assignable Square Feet for Classroom & Lab Instruction - Storrs	291,200	317,713	368,666	352,660	326,240	N/A
<b>FINANCE</b>						
Total Current Funds Revenue						
for fiscal year ended 6/30:						
From State Appropriations	16,955,824	65,098,004	132,982,397	302,002,289	329,093,368	376,509,823
From All Other	8,163,304	34,131,975	69,442,975	133,568,556	137,118,562	174,072,502
Total Current Funds Expenditure	8,792,520	30,966,029	63,539,422	168,433,733	191,974,806	202,437,321
for fiscal year ended 6/30:						
Education and General	16,256,701	60,740,467	132,600,537	293,539,079	324,776,177	371,604,356
All Other	9,784,688	47,871,437	114,650,820	262,817,262	291,399,308	332,193,919
Total	6,472,013	12,869,210	17,949,717	30,721,817	33,376,869	39,410,438

OIR/SW

February, 1993

\* Includes undergraduate, graduate, full-time and part-time students.

University of Connecticut  
FINGER TIP STATISTICS  
HEALTH CENTER

	Fall, 1960	Fall, 1970	Fall, 1980	Fall, 1990	Fall, 1991	Fall, 1992
<u>ENROLLMENT</u>						
Dental Medicine	---	46	193	136	139	135
Medicine	---	95	340	343	328	322
Dental Residents	---	---	34	75	88	80
Medical Interns, Residents	---	---	300	391	485	512
<u>DEGREES AWARDED</u>						
Dental Medicine	---	---	43	36	26	36
Medicine	---	---	84	77	83	85
<u>STAFF</u>						
Faculty - All Ranks	---	118	300	442	454	428
<u>FINANCE</u>						
Total Current Funds Revenue for fiscal year ended 6/30:	---	12,713,093	75,483,340	252,431,108	277,119,747	317,947,103
From State Appropriations	---	6,540,823	28,660,353	58,100,962	54,483,544	63,681,246
All Other	---	6,172,270	46,822,987	194,330,146	222,636,203	254,265,857
Total Current Funds Expenditure for fiscal year ended 6/30:	---	12,165,413	82,974,849	247,797,093	270,484,308	308,058,098
Education and General	---	6,968,762	43,780,123	125,909,420	128,164,006	161,720,812
All Other	---	5,196,651	39,194,726	121,887,670	142,320,302	146,337,286

OIR/SW

January, 1993

University of Connecticut  
(excluding Health Center)  
Profile  
1992-93

**Academic Structure:** We have 15 Schools and Colleges with 46 Academic Departments offering 17 different kinds of degrees.

**Academic Fields:** Undergraduates may major in 98 different fields. At the graduate level, students may earn Master's Degrees in 70 areas, and may choose from among 66 specialties for the Ph.D. degree.

**Alumni:** As of August 5, 1992, there are 95,021 alumni, with 65% of them living in Connecticut.

**Admissions:** As of October 1992, 11,661 freshman applications for admission were received, 9,117 were admitted, and 2,873 deposits paid.

**Residence Halls:** We have 88 undergraduate residence halls with a design capacity of 8,633, and 3 graduate residence halls which accommodate 442 students.

**Enrollment:** For Fall, 1992 there are 13,501 undergraduate, graduate and non-degree students enrolled on the Storrs Campus who are Connecticut residents, and 3,386 who are non-residents.

**Extended and Continuing Education:** During 1991-92, 70,609 people were served by Extended and Continuing Education: 22,280 enrolled in statewide credit courses, 14,009 in programs offered through Continuing Professional Education, and 18,969 in programs through the Centers and Institutes which make up the Office of Public Service and Applied Research. Programs were offered in more than 90 Connecticut communities.

**Fees:** In 1992-93, it cost an average undergraduate Connecticut student \$4,420 in tuition and fees, and an average of \$4,878 for room and board to attend the University for one year.

**Financial Aid:** In 1991-92, awards totaling \$62,438,953 were made through various programs of financial assistance.

This total amount was composed of \$20,356,267 in educational loans, \$7,513,018 in various forms of student employment, and \$34,569,668 in grants and scholarships.

**Library:** As of 6/30/92, the University Library in Storrs has 1.85 million volumes, 312,665 assignable square feet, and tables and chairs to accommodate 3,000 students. At all campus locations, University Libraries have a total of 2.5 million volumes.

**Facilities:** As of Fall, 1991 we have 383 usable structures on the Storrs campus, with a total of 4,142,896 assignable square feet of floor space.

The Storrs campus has 23 miles of roads; it has 118 miles of sidewalk to sand, 400 acres of lawn to mow, and over 60 acres of parking lots to serve approximately 12,500 registered cars.

University of Connecticut  
Health Center Profile  
1992-93

<u>Enrollment</u>	<u>Medical</u>	<u>Dental</u>	<u>Basic Science</u>	<u>Total</u>
Undergraduate	320	135		455
Interns, Residents, Post-Doct.	510	79	65	654
Graduate:				
Ph.D. Candidates		12	80	92
Master of Public Health	170			170
Master of Dental Science		13		13
Non-Degree			65	65
Total	1,000	239	210	1,449
<u>Continuing Education</u>	<u>Medical</u>	<u>Dental</u>		<u>Total</u>
Courses	221	17		238
Credit Hours	1,649	98		1,747
Persons Attending	11,050	679		11,729
<u>Degrees Awarded</u>	<u>Medical</u>	<u>Dental</u>		<u>Total</u>
(for the years 1972-92)	1,489	701		2,190
<u>Patient Care</u>	<u>Admissions</u>	<u>Patient Visits</u>		
Ambulatory, Farmington		212,702		
Ambulatory, Hartford		83,458		
John Dempsey Hospital	6,518			
Norwich	307	22,411		
Total	6,825	318,571		
<u>Res., Res. Training, &amp; Educ. Activities</u>	<u>Government</u>	<u>Non-Government</u>		<u>Total</u>
	\$28,793,817	\$8,352,951		\$37,146,768
<u>Employees</u>				<u>Total</u>
Professional:				
Executive, Administrative, Managerial				163
Instruction/Research				755
Specialist/Support				1,345
Resident Dentists, Physicians and Post-Doctoral Fellows				413
Classified Employees:				
Other Support				720
Total				3,396
<u>Facilities</u>				
Acres: 151				
		<u>Gross Square Feet</u>	<u>Assignable Square Feet</u>	
Main Complex		1,294,990	699,295	
Outer Buildings		245,285	159,435	
Total		1,540,275	858,730	

OIR/SW

January, 1993

Source: University of Connecticut Health Center - Public Information

University of Connecticut  
BOARD OF TRUSTEES  
1992-93

MEMBERS

The Honorable Lowell P. Welcker, Jr., Governor,  
State of Connecticut, President ex officio

John R.H. Blum, Commissioner of Agriculture,  
member ex officio

Vincent L. Ferrandino, Commissioner of Education,  
member ex officio

APPOINTED BY THE GOVERNOR

Lewis B. Rome, Chair  
Frank D. Rich, Jr.  
Otha N. Brown, Jr., Secretary  
Stephen Altschuler  
Andrew J. Canzonetti, Vice Chair  
Louise B. Carrozzella  
Arthur L. Carter  
Kevin V. Dowling  
Albert J. Kleban  
Gerard J. Lawrence  
Irving R. Saslow  
Richard Treibick

ELECTED BY ALUMNI

George N. Brown  
Daniel C. Leone

ELECTED BY STUDENTS

Thomas Mika  
Michael Taylor

STANDING COMMITTEES

BUDGET AND FINANCE COMMITTEE

Daniel C. Leone, Chair  
Frank D. Rich, Jr.  
John R.H. Blum  
Arthur L. Carter  
Kevin V. Dowling  
John J.C. Herndon  
Albert J. Kleban  
Gerard J. Lawrence  
Michael Taylor

HEALTH AFFAIRS COMMITTEE

Kevin V. Dowling, Chair  
George R. Brown  
Arthur L. Carter  
John J.C. Herndon  
Gerard J. Lawrence  
Daniel C. Leone

JOINT CONFERENCE COMMITTEE

Kevin V. Dowling  
George R. Brown  
Arthur L. Carter  
John J.C. Herndon  
Gerard J. Lawrence  
Daniel C. Leone

STANDING COMMITTEES (cont.)

EXTERNAL AFFAIRS COMMITTEE

George R. Brown, Chair  
Otha N. Brown, Jr.  
Louise B. Carrozzella  
Daniel C. Leone  
Thomas Mika

STUDENT LIFE COMMITTEE

Louise B. Carrozzella, Chair  
Gerard J. Lawrence  
Thomas Mika  
Irving R. Saslow  
Michael Taylor

INSTITUTIONAL POLICY COMMITTEE

Stephen Altschuler, Chair  
John R.H. Blum  
Otha N. Brown, Jr.  
Louise B. Carrozzella  
Vincent L. Ferrandino  
Thomas Mika  
Michael Taylor

HOSPITAL CONSORTIUM COMMITTEE

George R. Brown

BOARD OF GOVERNORS STANDING ADVISORY COMMITTEE

Otha N. Brown, Jr.

UConn FOUNDATION REPRESENTATIVE

George R. Brown

COLLECTIVE BARGAINING COMMITTEE

Officers of the Board

UNIVERSITY MEDALS COMMITTEE

Lewis B. Rome, Chair  
Stephen Altschuler  
George R. Brown  
Otha N. Brown, Jr., Vice Chair  
Kevin V. Dowling  
Thomas Mika  
Irving R. Saslow

HONORARY DECREE COMMITTEE

President Harry J. Hartley, Chair  
Otha N. Brown, Jr.  
Kevin V. Dowling  
Daniel C. Leone  
Frank D. Rich, Jr.

UCEPI BOARD OF DIRECTORS

Gerard J. Lawrence

(continued)

University of Connecticut  
BOARD OF TRUSTEES  
1992-93

STANDING COMMITTEES (cont.)

ATHLETIC POLICY COMMITTEE

Irving R. Saslow, Chair  
George R. Brown  
Kevin V. Dowling  
Gerard J. Lawrence  
Daniel C. Leone  
Frank D. Rich

FUNDRAISING COMMITTEE

Gerard J. Lawrence, Chair  
Stephen Altschuler  
George Brown  
Arthur Carter  
John J.C. Herndon  
Albert J. Kleban  
Frank D. Rich

STRATEGIC PLANNING COMMITTEE

Albert J. Kleban, Chair  
Stephen Altschuler  
Kevin V. Dowling  
John J.C. Herndon  
Gerard J. Lawrence  
Daniel Leone  
Thomas Mika  
Frank D. Rich

UConn PHYSICAL PLANT COMMITTEE

Frank D. Rich, Chair  
George R. Brown  
Louise B. Carrozzella  
Gerard J. Lawrence

BY-LAW COMMITTEE (Ad Hoc)

Albert J. Kleban, Chair  
Otha N. Brown  
Daniel C. Leone  
Frank D. Rich  
Irving R. Saslow

ATHLETIC ADVISORY

Irving R. Saslow

COMMISSION ON THE STATUS OF WOMEN

Louise B. Carrozzella

WILLIAM BENTON MUSEUM COMMITTEE

Louise B. Carrozzella

OIR/SW - January, 1993

\* Chairman Rome and Vice Chairman Canzonetti are ex officio voting members of every committee.

# STATE OF CONNECTICUT

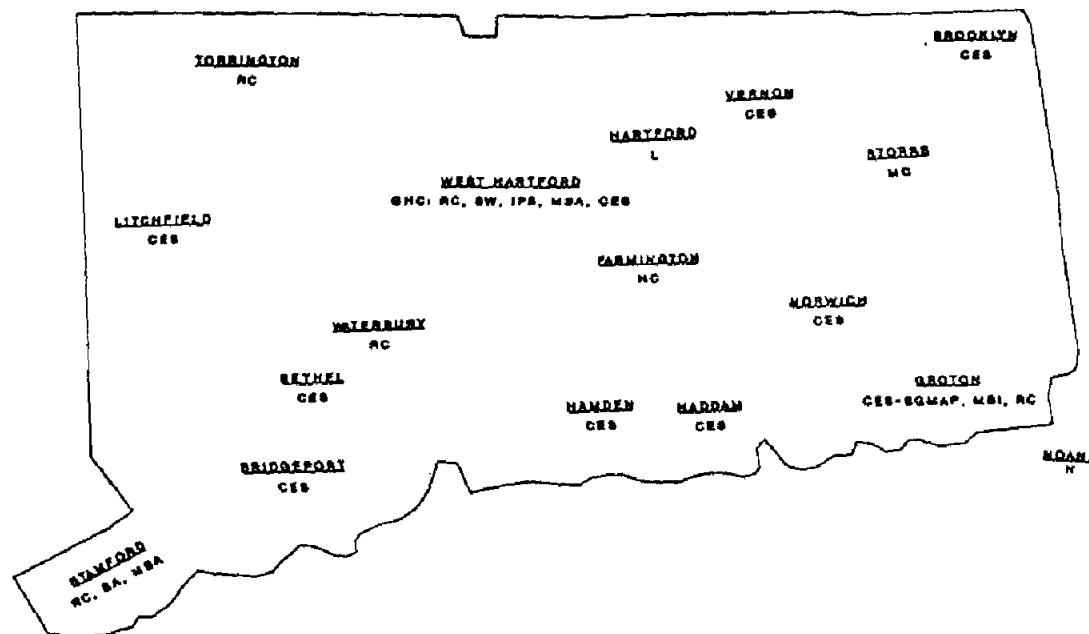

The following programs are not shown on the map since their locations frequently change from semester to semester:

## Credit Programs and Continuing Studies Locations for Fall 1992:

Groton, Hartford, Middletown, Mystic, New Britain, Norwalk, Southington, Waterbury, Waterford, Willimantic.

## Continuing Professional Education Locations for Fall 1992:

Ashford, Cromwell, Farmington, Groton, Hartford, Hebron, Manchester, Milford, Norwich, Southbury, Stafford Springs, Stamford, Storrs, Vernon, Wallingford, West Hartford, Windsor, Windsor Locks, and Framingham, MA.

## UNIVERSITY OF CONNECTICUT Courses and Services

BA	Bartlett Arboretum
CES	Cooperative Extension System Centers
CES-SQUAP	Cooperative Extension Sea Grant Marine Advisory Program
GNC	Greater Hartford Campus
HC	Health Center
IPS	Institute of Public Service Training Center
L	School of Law
MBA	Master of Business Administration Program
MC	Main Campus
MSI	Marine Science Institute
N	Noank Marine Research Lab
RC	Regional Campus
SW	School of Social Work

OIR/SW  
February, 1993

Source: Extended and Continuing Education

# **ORGANIZATIONAL**

# **CHARTS**

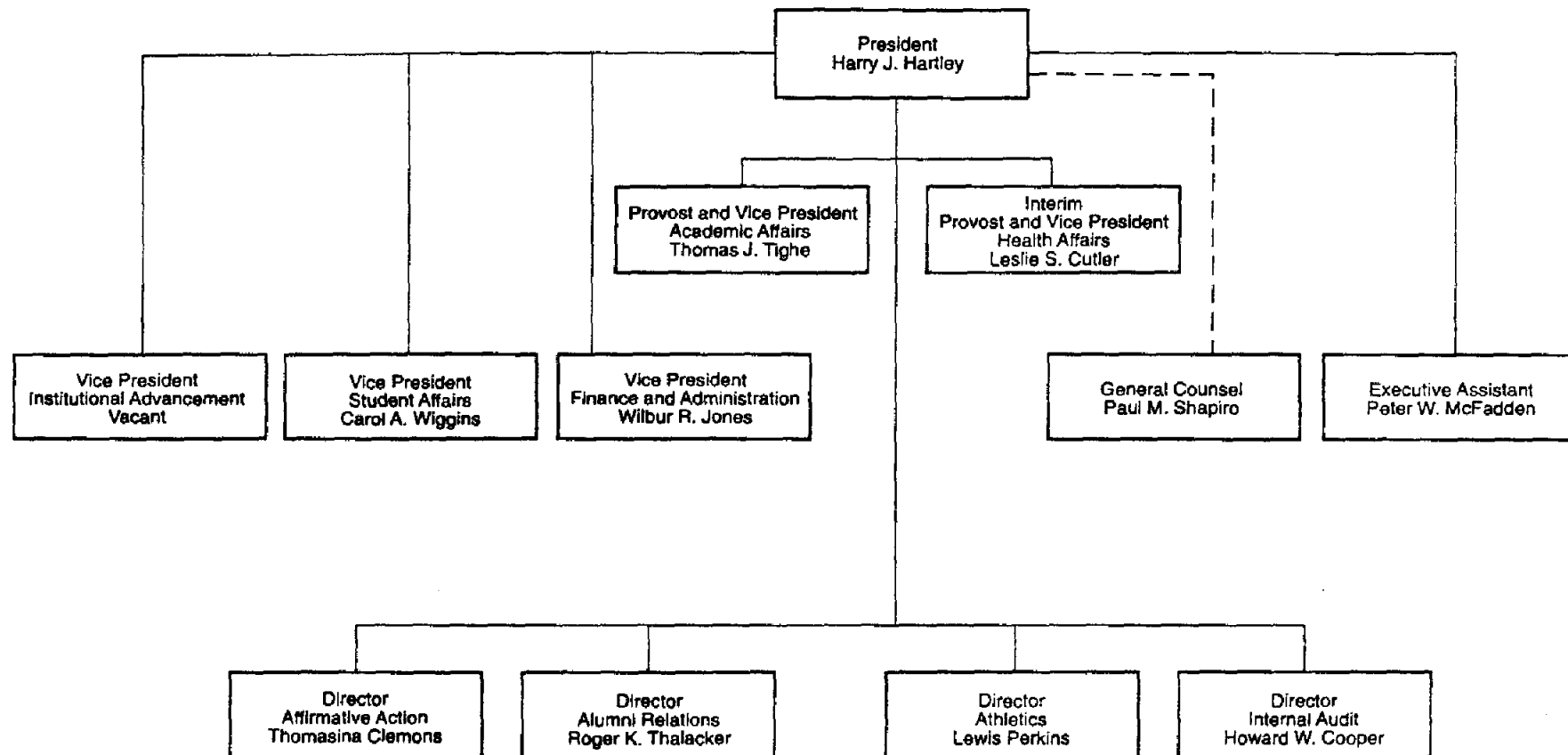

7

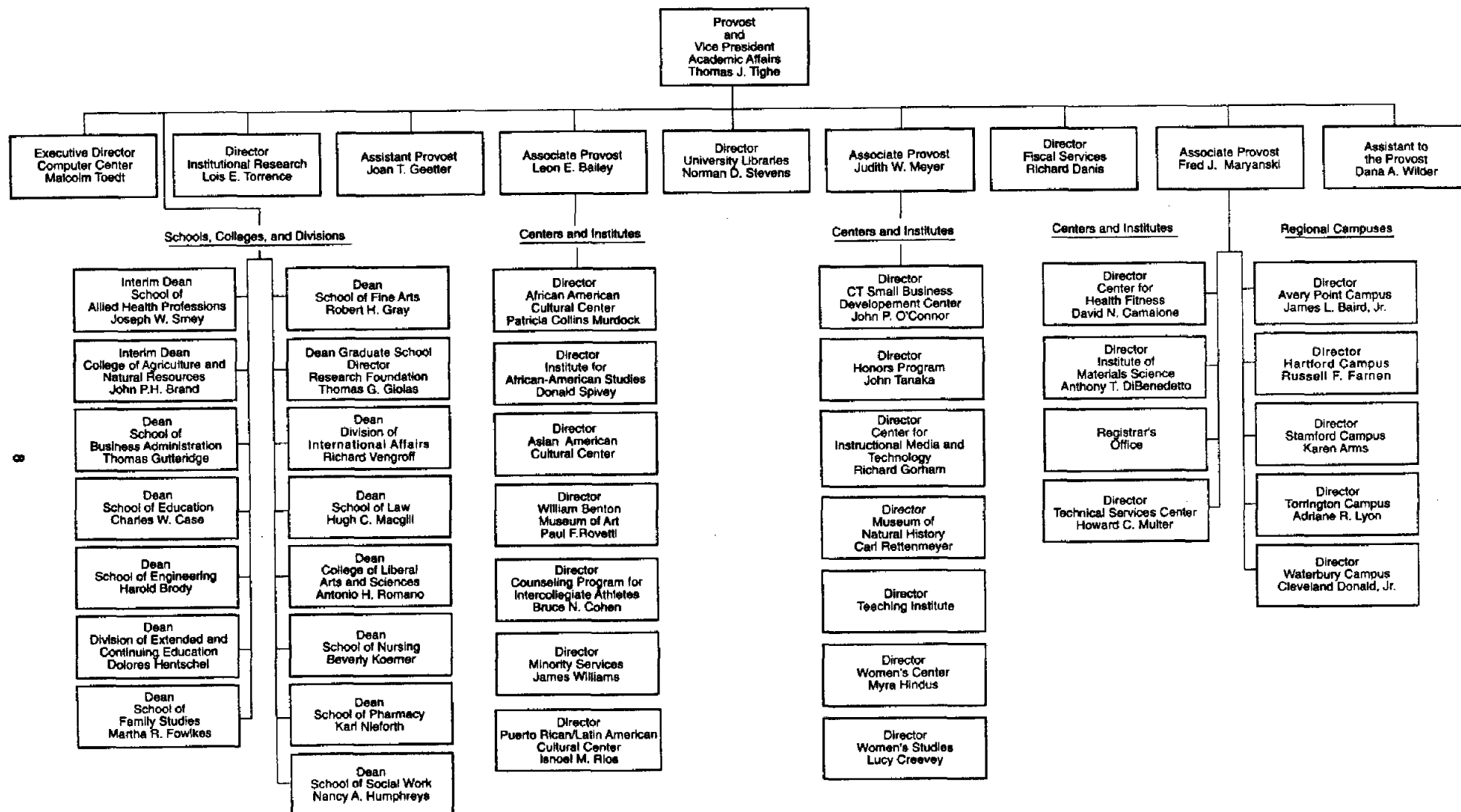

**University of Connecticut  
Organizational Chart  
Provost and Vice President  
as of January, 1993**

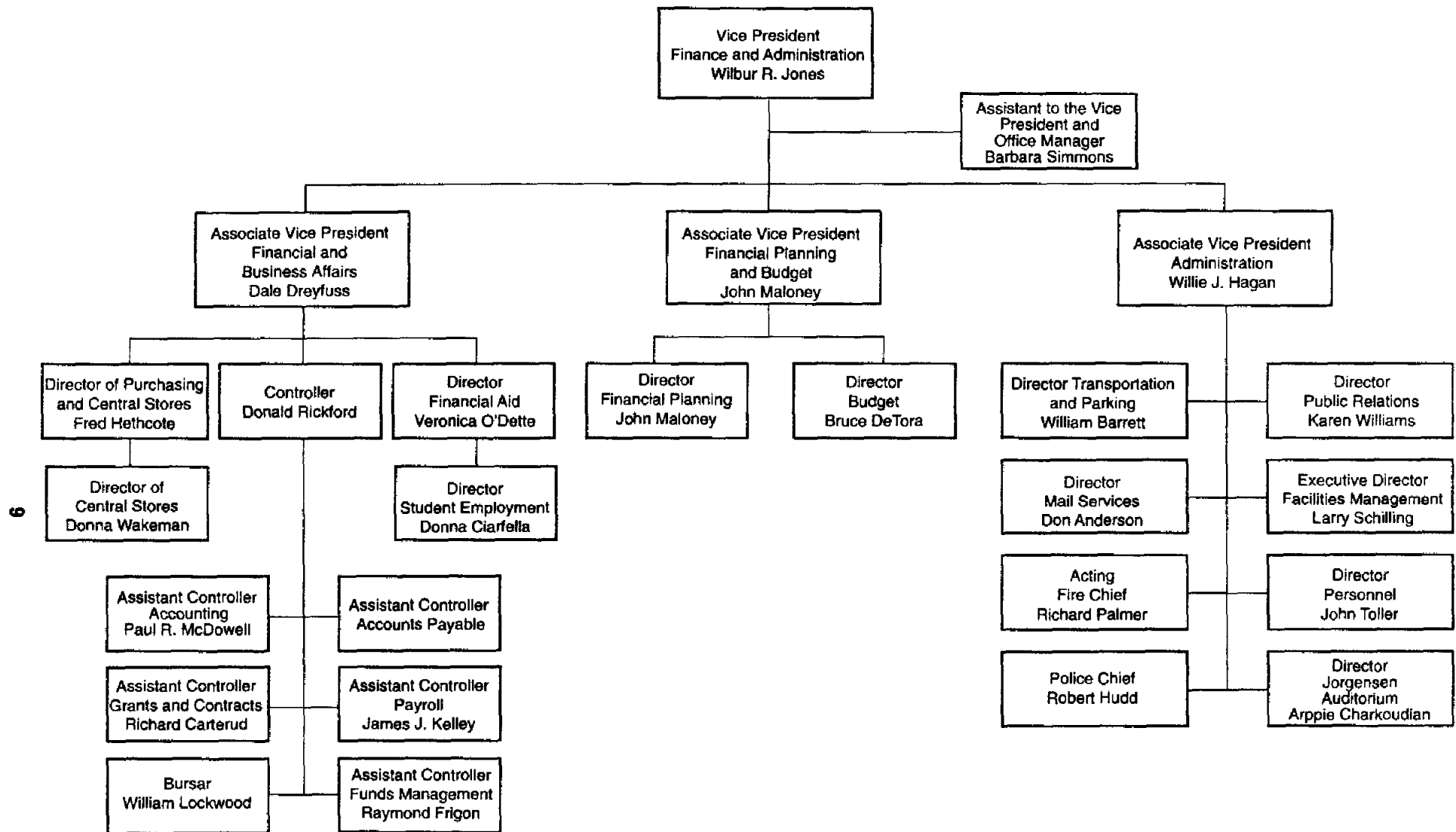

University of Connecticut  
Organizational Chart  
Finance and Administration  
as of January, 1993

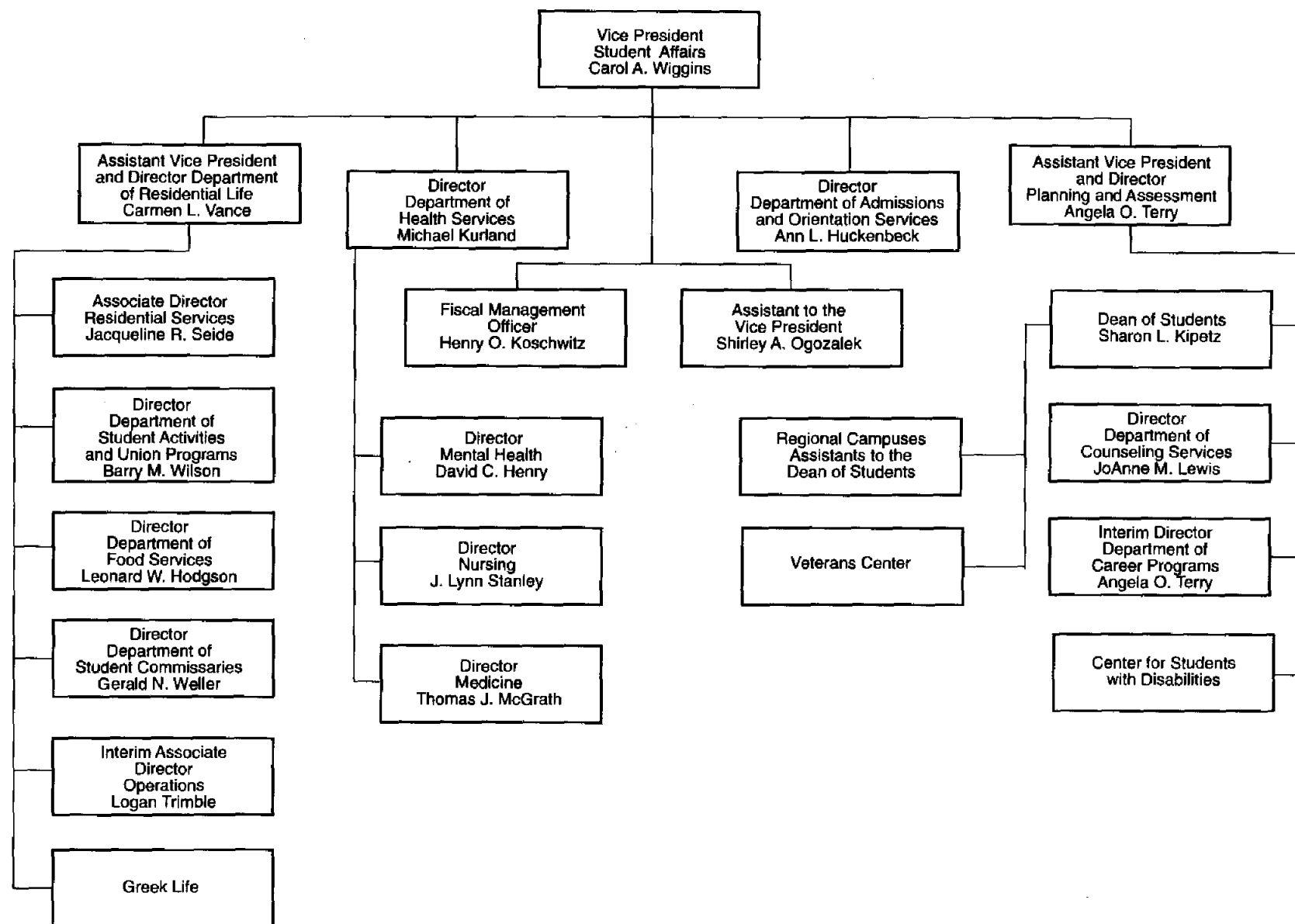

**University of Connecticut  
Organizational Chart  
Student Affairs and Services  
as of January, 1993**

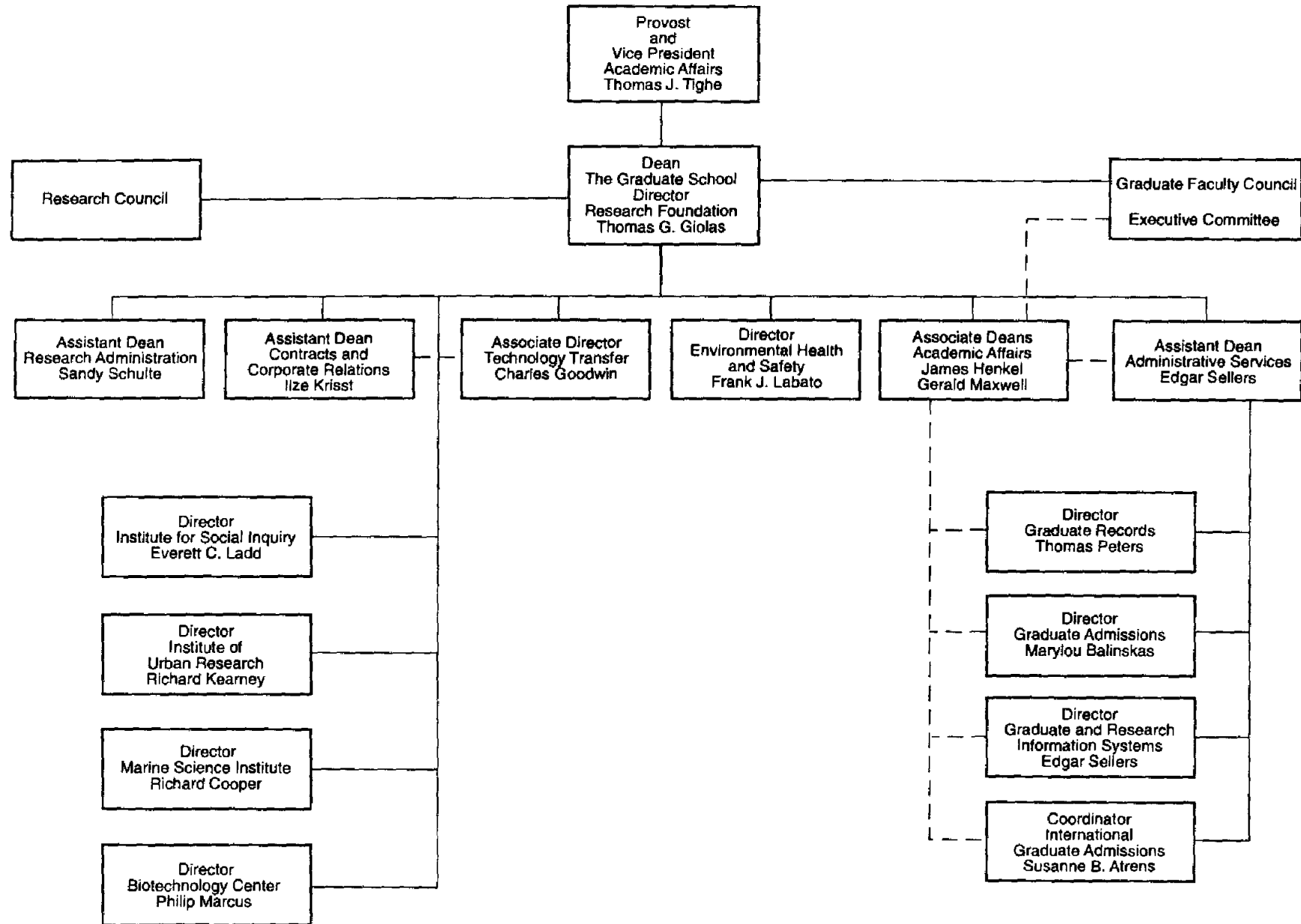

**University of Connecticut  
Organizational Chart  
Graduate Education and Research  
as of January, 1993**

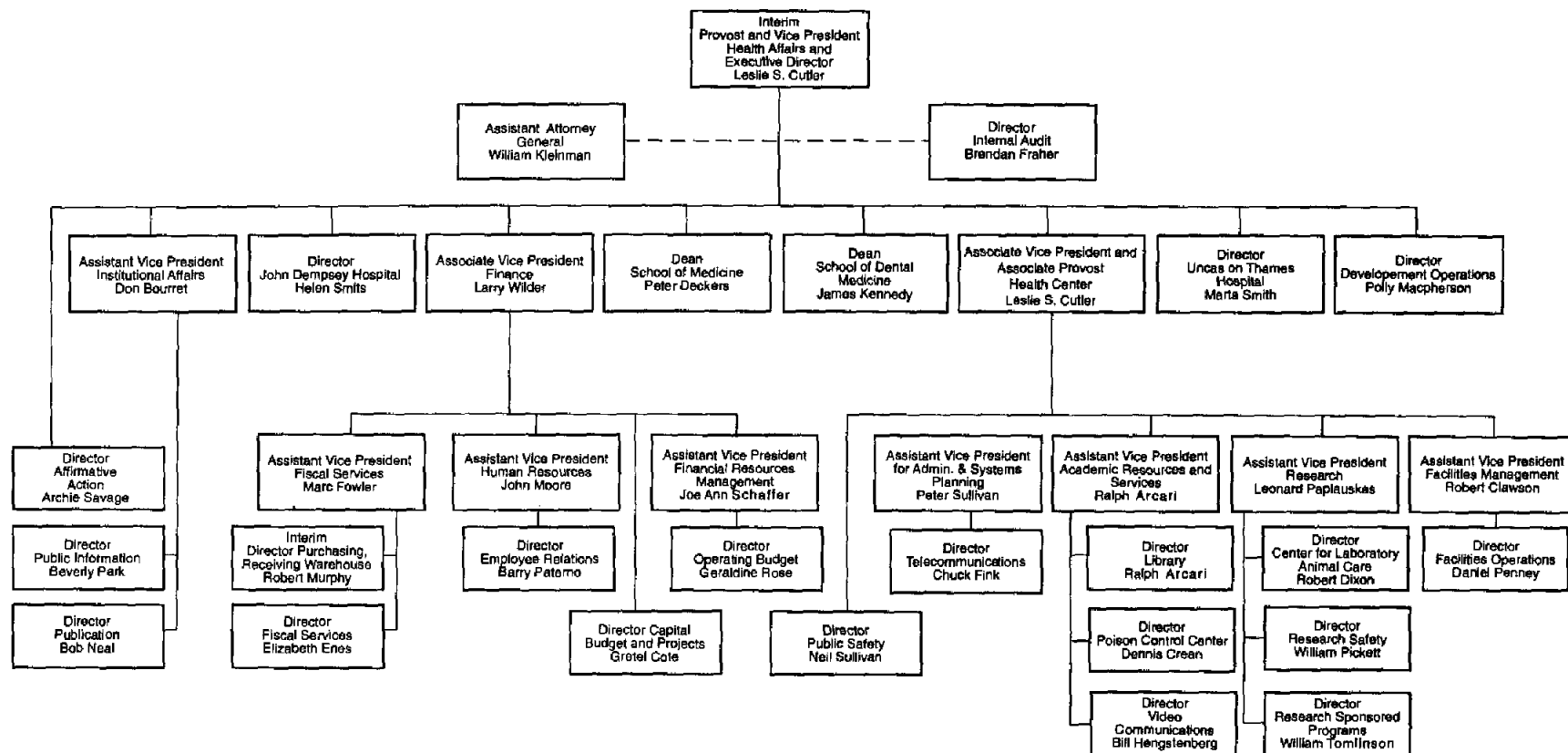

**University of Connecticut Health Center  
Organizational Chart  
Health Center Administration  
as of January, 1993**

# STUDENTS

University of Connecticut  
Undergraduate Enrollment<sup>1</sup> in Each School/College  
Storrs Campus  
Selected Years - Fall, 1960 to Fall, 1992

Fall of:	1960	1970	1980	1990	1991	1992
School/College:						
Ratcliffe Hicks	112	107	132	53	55	58
Agriculture & Natural Resources	237	314	813	374	420	484
Allied Health	--	--				
Physical Therapy	212	358	425	174	176	185
Business Admin.	926	940	2,023	1,047	1,040	1,045
Education	173	597				
Physical Education	108	182	448	332	290	312
Engineering	855	827	1,541	1,189	1,104	1,073
Family Studies	238	462	378	494	456	440
Fine Arts	--	485	566	535	510	441
Liberal Arts & Sciences	3,027	6,477	4,830	8,132	7,705	7,134
Nursing	334	381	472	294	338	339
Pharmacy	384	344	443	438	460	484
General Studies	--	--	18	82	67	64
Total	6,606	11,474	12,089	13,144	12,621	12,059

Undergraduate Enrollment<sup>1</sup> and Percent in Each School/College  
Storrs Campus  
Selected Years - Fall, 1960 to Fall, 1992

Fall of:	1960	1970	1980	1990	1991	1992
Total # Undergraduates	6,606	11,474	12,089	13,144	12,621	12,059
	% Total	% Total	% Total	% Total	% Total	% Total
School/College:						
Ratcliffe Hicks	1.7	0.9	1.1	0.4	0.4	0.5
Agriculture & Natural Resources	3.6	2.7	6.7	2.9	3.3	4.0
Allied Health	--	--				
Physical Therapy	3.2	3.1	3.5	1.3	1.4	1.5
Business Admin.	14.0	8.2	16.7	8.0	8.2	8.7
Education	2.6	5.2				
Physical Education	1.6	1.6	3.7	2.5	2.3	2.6
Engineering	12.9	7.2	12.7	9.0	8.8	8.9
Family Studies	3.6	4.0	3.1	3.8	3.6	3.6
Fine Arts	--	4.2	4.7	4.1	4.0	3.7
Liberal Arts & Sciences	45.8	56.5	40.0	61.9	61.1	59.2
Nursing	5.1	3.3	3.9	2.2	2.7	2.8
Pharmacy	5.8	3.0	3.7	3.3	3.7	4.0
General Studies	--	--	0.2	0.6	0.5	0.5
Total	100.0	100.0	100.0	100.0	100.0	100.0

OIR/SW  
November, 1992

(1) Headcount (full-time plus part-time). Excludes non-degree enrollment.

NOTE: Allied Health and Business Administration became upper division schools in 1986 and 1984 respectively.

# UNIVERSITY OF CONNECTICUT

## Fall Undergraduate Enrollment Storrs Campus

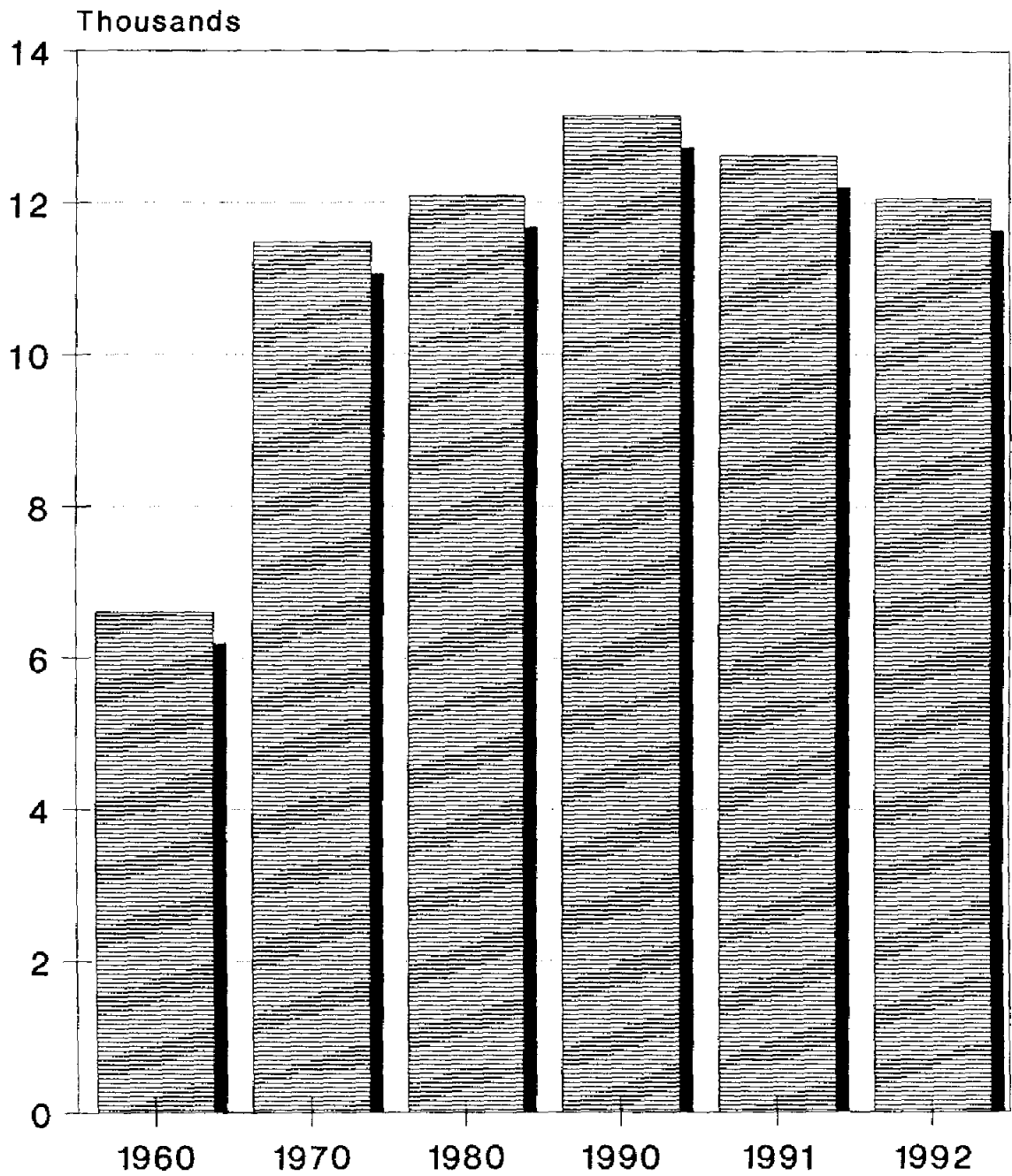

OIR/sw - February, 1993  
Headcount (FT & PT). Excludes non-degree.

University of Connecticut  
Undergraduate Enrollment<sup>1</sup> in Each School/College  
Regional Campuses  
Selected Years - Fall, 1960 to Fall, 1992

Fall of:	1960	1970	1980	1990	1991	1992
School/College:						
Ratcliffe Hicks	--	--	1	--	--	--
Agriculture & Natural Resources	12	68	141	45	60	71
Allied Health	--	--				
Physical Therapy	9	42	10	--	--	1
Business Admin.	255	296	199	2	10	12
Education	1	7				
Physical Education	9	18	12	2	1	1
Engineering	319	345	328	164	144	145
Family Studies	17	87	42	59	54	35
Fine Arts	--	48	63	42	42	32
Liberal Arts & Sciences	724	1,794	1,313	1,846	1,750	1,687
Nursing	13	57	33	73	89	103
Pharmacy	25	51	34	36	37	58
General Studies	--	--	147	621	664	635
Total	1,384	2,813	2,323	2,890	2,851	2,780

Undergraduate Enrollment<sup>1</sup> and Percent in Each School/College  
Regional Campuses  
Selected Years - Fall, 1960 to Fall, 1992

Fall of:	1960	1970	1980	1990	1991	1992
Total # Undergraduates	1,384	2,813	2,323	2,890	2,851	2,780
	% Total	% Total	% Total	% Total	% Total	% Total
School/College:						
Ratcliffe Hicks	--	--	0.1	--	--	--
Agriculture & Natural Resources	0.9	2.4	6.1	1.6	2.1	2.6
Allied Health	--	--				
Physical Therapy	0.7	1.5	0.4	--	--	--
Business Admin.	18.4	10.5	8.6	0.1	0.4	0.4
Education	0.1	0.3				
Physical Education	0.7	0.6	0.5	0.1	0.1	--
Engineering	23.1	12.3	14.1	5.7	5.1	5.2
Family Studies	1.2	3.1	1.8	2.0	1.9	1.3
Fine Arts	--	1.7	2.7	1.5	1.5	1.2
Liberal Arts & Sciences	52.3	63.8	56.5	63.9	61.4	60.7
Nursing	0.9	2.0	1.4	2.5	3.1	3.7
Pharmacy	1.8	1.8	1.5	1.2	1.3	2.1
General Studies	--	--	6.3	21.5	23.3	22.8
Total	100.0	100.0	100.0	100.0	100.0	100.0

OIR/SW  
January, 1993

(1) Headcount (full-time plus part-time). Excludes non-degree enrollment.

NOTE: Allied Health and Business Administration became upper division schools in 1986 and 1984 respectively.

UNIVERSITY OF CONNECTICUT  
Fall Undergraduate Enrollment  
Regional Campuses

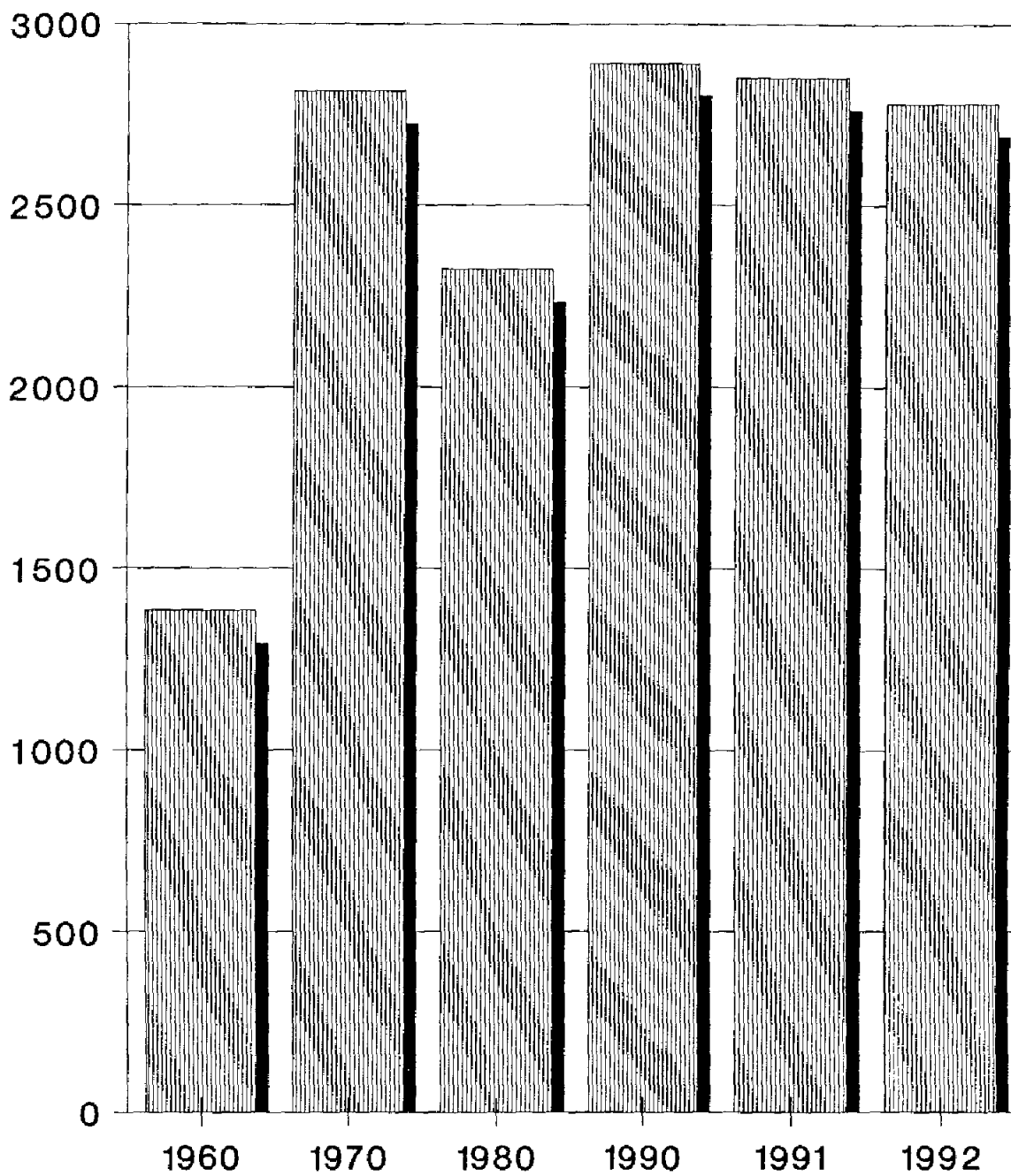

OIR/sw - February, 1993  
Headcount (FT & PT). Excludes non-degree.

University of Connecticut  
Undergraduate Enrollment<sup>1</sup> in Each School/College  
By Each Regional Campus  
Fall, 1992

Campus:	A. Point	Hartford	Stamford	Torrington	Waterbury	Total
School/College:						
Agriculture & Natural Resources	20	21	10	7	13	71
Allied Health	--	1	--	--	--	1
Business Admin.	1	4	4	1	2	12
Education	1	--	--	--	--	1
Engineering	18	59	22	11	35	145
Family Studies	14	10	7	2	2	35
Fine Arts	8	10	4	1	9	32
Liberal Arts & Sciences	271	561	380	103	372	1,687
Nursing	22	28	6	30	17	103
Pharmacy	4	22	5	5	22	58
General Studies	122	184	143	100	86	635
Total	481	900	581	260	558	2,780

Undergraduate Enrollment<sup>1</sup> and Percent in Each School/College  
By Each Regional Campus  
Fall, 1992

Campus:	A. Point	Hartford	Stamford	Torrington	Waterbury	Total
Total # Undergraduates	481	900	581	260	558	2,780
	% Total	% Total	% Total	% Total	% Total	% Total
School/College:						
Agriculture & Natural Resources	4.2	2.3	1.7	2.7	2.3	2.6
Allied Health	--	0.1	--	--	--	--
Business Admin.	0.2	0.4	0.7	0.4	0.4	0.4
Education	0.2	--	--	--	--	--
Engineering	3.7	6.6	3.8	4.2	6.3	5.2
Family Studies	2.9	1.1	1.2	0.8	0.4	1.3
Fine Arts	1.7	1.1	0.7	0.4	1.6	1.2
Liberal Arts & Sciences	56.3	62.3	65.4	39.6	66.7	60.7
Nursing	4.6	3.1	1.0	11.5	3.0	3.7
Pharmacy	0.8	2.4	0.9	1.9	3.9	2.1
General Studies	25.4	20.4	24.6	38.5	15.4	22.8
Total	100.0	100.0	100.0	100.0	100.0	100.0

OIR/SW  
December, 1993

(1) Headcount (full-time plus part-time). Excludes non-degree enrollment.

NOTE: Allied Health and Business Administration became upper division schools in 1986 and 1984 respectively.

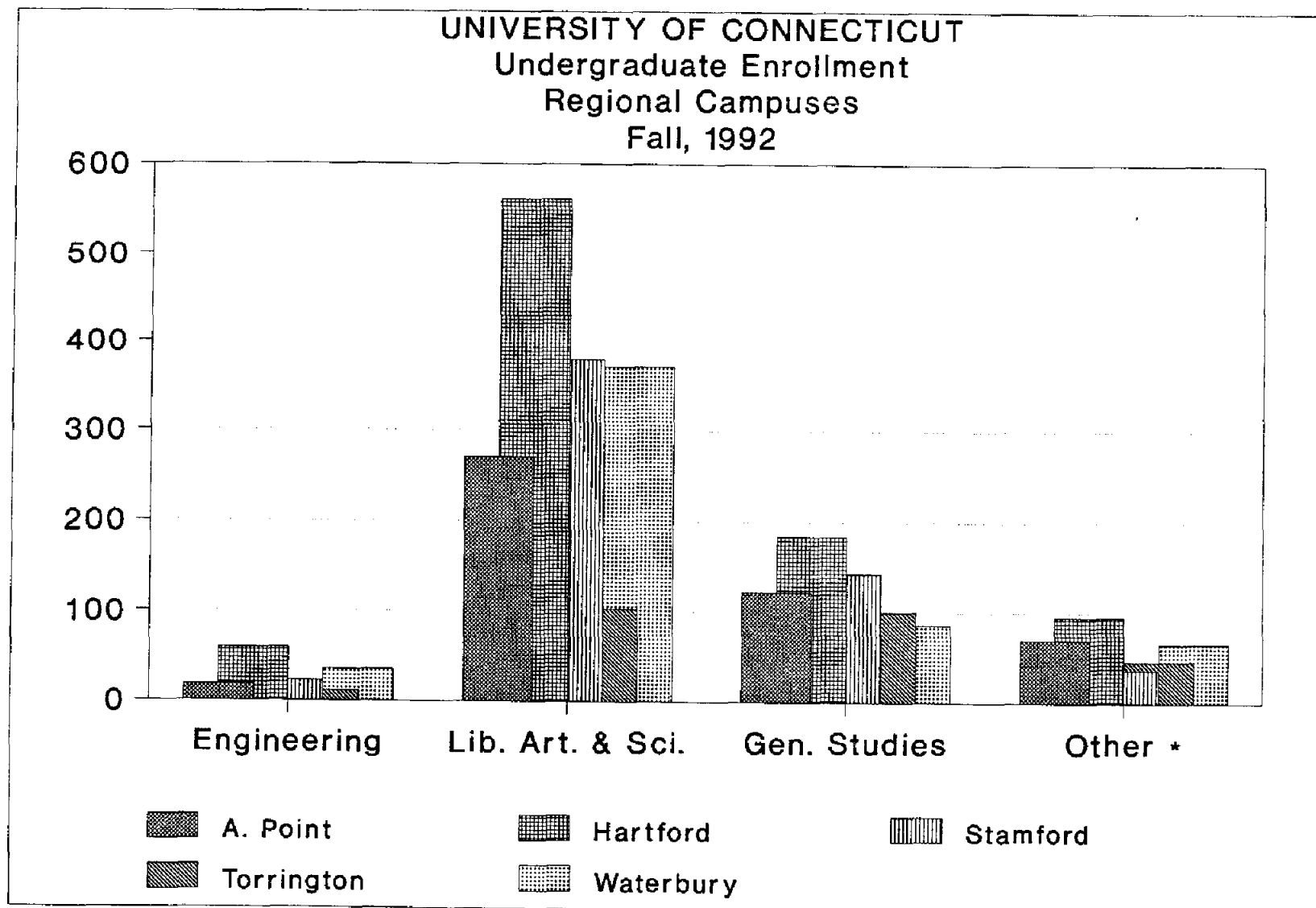

OIR/sw - February, 1993

\* Other includes: Bus. Admin., Agr. & Nat. Res., Fine Arts, Family Studies, Pharmacy, and Nursing.

Headcount (FT & PT). Excludes non-degree.

University of Connecticut  
Undergraduate Enrollment<sup>1</sup> in Each School/College  
Storrs and Regional Campuses  
Selected Years - Fall, 1960 to Fall, 1992

Fall of:	1960	1970	1980	1990	1991	1992
School/College:						
Ratcliffe Hicks	112	107	133	53	55	58
Agriculture & Natural Resources	249	382	954	419	480	555
Allied Health	--	--				
Physical Therapy	221	400	435	174	176	186
Business Admin.	1,181	1,236	2,222	1,049	1,050	1,057
Education	174	604				
Physical Education	117	200	460	334	291	313
Engineering	1,174	1,172	1,869	1,353	1,248	1,218
Family Studies	255	549	420	553	510	475
Fine Arts	--	533	629	577	552	473
Liberal Arts & Sciences	3,751	8,271	6,143	9,978	9,455	8,821
Nursing	347	438	505	367	427	442
Pharmacy	409	393	477	474	497	542
General Studies	--	--	165	703	731	699
Total	7,990	14,287	14,412	16,034	15,472	14,839

Undergraduate Enrollment<sup>1</sup> and Percent in Each School/College  
Storrs and Regional Campuses  
Selected Years - Fall, 1960 to Fall, 1992

Fall of:	1960	1970	1980	1990	1991	1992
Total # Undergraduates	7,990	14,287	14,412	16,034	15,472	14,839
	% Total	% Total	% Total	% Total	% Total	% Total
School/College:						
Ratcliffe Hicks	1.4	0.7	0.9	0.3	0.4	0.4
Agriculture & Natural Resources	3.1	2.7	6.6	2.6	3.1	3.7
Allied Health	--	--				
Physical Therapy	2.8	2.8	3.0	1.1	1.1	1.3
Business Admin.	14.8	8.7	15.4	6.5	6.8	7.1
Education	2.2	4.2				
Physical Education	1.5	1.4	3.2	2.1	1.9	2.1
Engineering	14.7	8.2	13.0	8.5	8.1	8.2
Family Studies	3.2	3.8	2.9	3.4	3.3	3.2
Fine Arts	--	3.7	4.4	3.6	3.6	3.2
Liberal Arts & Sciences	46.9	57.9	42.6	62.2	61.1	59.4
Nursing	4.3	3.1	3.5	2.3	2.8	3.0
Pharmacy	5.1	2.8	3.3	3.0	3.2	3.7
General Studies	--	--	1.2	4.4	4.7	4.7
Total	100.0	100.0	100.0	100.0	100.0	100.0

OIR/SW  
January, 1993

(1) Headcount (full-time plus part-time). Excludes non-degree enrollment.

NOTE: Allied Health and Business Administration became upper division schools in 1986 and 1984 respectively.

University of Connecticut  
Storrs Campus and Professional Schools  
Graduate and Professional Enrollment<sup>1</sup> in Each School/College  
Selected Years - Fall, 1960 to Fall, 1992

Fall of:	1960	1970	1980	1990	1991	1992
School/College:						
Agriculture & Natural Resources	46	72	121	134	151	161
Allied Health	--	--	--	38	41	45
Business Admin. - Storrs	--	102	198	297	305	291
Hartford	79	203	465	604	591	570
Stamford	--	252	436	416	432	464
Farmington	--	--	201	26	59	56
Sub-total, Business	79	557	1,300	1,343	1,387	1,381
Education (includes 6th year)	456	989	916	1,009	909	883
Engineering	218	506	270	469	485	496
Family Studies	9	73	44	56	66	57
Fine Arts	--	58	80	92	95	98
Health Center	--	--	100	255	266	267
Liberal Arts & Sciences	401	1,344	1,059	1,504	1,682	1,732
Nursing	--	--	88	122	115	128
Pharmacy	19	41	58	58	48	52
Social Work	87	285	470	362	355	374
Sub-total, Graduate	1,315	3,925	4,506	5,442	5,600	5,674
Law	300	537	646	707	669	666
Total	1,615	4,462	5,152	6,149	6,269	6,340

Graduate and Professional Enrollment<sup>1</sup> and Percent in Each School/College  
Selected Years - Fall, 1960 to Fall, 1992

Fall of:	1960	1970	1980	1990	1991	1992
Total # Graduates & Professionals	1,615	4,462	5,152	6,149	6,269	6,340
	% Total	% Total	% Total	% Total	% Total	% Total
School/College:						
Agriculture & Natural Resources	2.8	1.6	2.4	2.2	2.4	2.5
Allied Health	--	--	--	0.6	0.7	0.7
Business Administration	4.9	12.5	25.2	21.8	22.1	21.8
Education	28.2	22.2	17.8	16.4	14.5	13.9
Engineering	13.5	11.4	5.2	7.6	7.7	7.8
Family Studies	0.6	1.6	0.9	0.9	1.1	0.9
Fine Arts	--	1.3	1.6	1.5	1.5	1.5
Health Center	--	--	1.9	4.1	4.2	4.2
Liberal Arts & Sciences	24.8	30.1	20.6	24.5	26.8	27.3
Nursing	--	--	1.7	2.0	1.8	2.0
Pharmacy	1.2	0.9	1.1	1.0	0.8	0.8
Social Work	5.4	6.4	9.1	5.9	5.7	5.9
Sub-total, Graduate	81.4	88.0	87.5	88.5	89.3	89.5
Law	18.6	12.0	12.5	11.5	10.7	10.5
	100.0	100.0	100.0	100.0	100.0	100.0

OIR/SW

January, 1993

(1) Head count (full-time plus part-time). Excludes non-degree enrollment.

(2) Biomedical Sciences, Community Health, and Dental Science. Does not include Medical or Dental School.

UNIVERSITY OF CONNECTICUT  
Graduate & Professional Enrollment  
Fall Semesters

Graduate Law School

Thousands

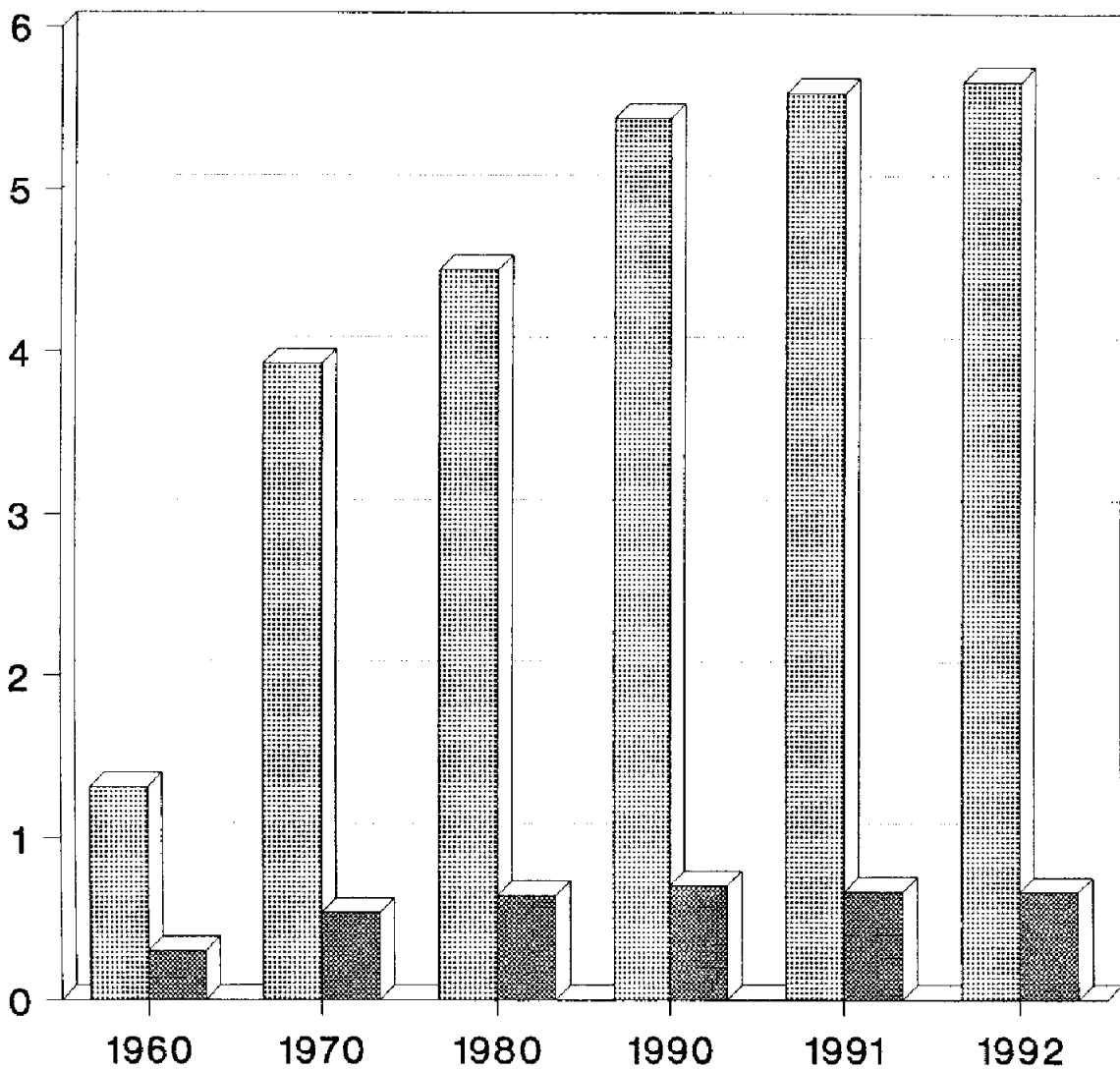

OIR/sw - February, 1993  
Headcount (FT & PT). Excludes non-degree.

University of Connecticut  
Total University  
Comparison of Fall, 1991 and Fall, 1992 Enrollment

	Undergraduate - Full-time and Part-time					
	Fall 1991	Fall, 1992			Change in Total Headcount	
		FT	PT	Total	#	%
<u>Storrs</u>						
Agriculture - Ratcliffe Hicks	55	52	6	58	+ 3	+ 5.5
Agriculture & Natural Resources	420	451	33	484	+ 64	+ 15.2
Allied Health	176	178	7	185	+ 9	+ 5.1
Business Administration	1,040	936	109	1,045	+ 5	+ 0.5
Education	290	288	24	312	+ 22	+ 7.6
Engineering	1,104	969	104	1,073	- 31	- 2.8
Family Studies	456	411	29	440	+ 16	+ 3.5
Fine Arts	510	414	27	441	- 69	- 13.5
Liberal Arts & Sciences	7,705	6,786	348	7,134	- 571	- 7.4
Nursing	338	308	31	339	+ 1	+ 0.3
Pharmacy	460	471	13	484	+ 24	+ 5.2
General Studies	67	2	62	64	- 3	- 4.5
Sub-total	12,621	11,266	793	12,059	- 562	- 4.5
Unclassified	507	55	377	432	- 75	- 14.8
Storrs Total	13,128	11,321	1,170	12,491	- 637	- 4.9
<u>Regional Campuses</u>						
Agriculture & Natural Resources	60	58	13	71	+ 11	+ 18.3
Allied Health	-	-	1	1	+ 1	-
Business Administration	10	4	8	12	+ 2	+ 0.2
Education	1	-	1	1	-	-
Engineering	144	134	11	145	+ 1	+ 0.7
Family Studies	54	29	6	35	- 19	- 35.2
Fine Arts	42	29	3	32	- 10	- 23.8
Liberal Arts & Sciences	1,750	1,414	273	1,687	- 63	- 3.6
Nursing	89	56	47	103	+ 14	+ 15.7
Pharmacy	37	56	2	58	+ 21	+ 56.8
General Studies	664	13	622	635	- 29	- 4.4
Sub-total	2,851	1,793	987	2,780	- 71	- 2.5
Unclassified	1,221	37	1,060	1,097	- 124	- 10.2
Regional Campuses Total	4,072	1,830	2,047	3,877	- 195	- 4.8
Other Off-Campus Unclassified *	50	6	33	39	- 11	- 22.0
University-Total Undergraduate Level	17,250	13,157	3,250	16,407	- 843	- 4.9

	Undergraduate						Unclassified			
	Fall 1991	Fall, 1992			Change in Headcount		Fall 1991	Fall 1992	Change in Headcount	
		FT	PT	Total	#	%			#	%
University of Connecticut at:										
Avery Point	495	310	171	481	- 14	- 2.8	201	187	- 14	- 7.0
Hartford	935	616	284	900	- 35	- 3.7	321	283	- 38	- 11.8
Stamford	613	334	247	581	- 32	- 5.2	452	389	- 63	- 13.9
Torrington	261	116	144	260	- 1	- 0.4	140	155	+ 15	+ 10.7
Waterbury	547	417	141	558	+ 11	+ 2.0	107	83	- 24	- 22.4
Total	2,851	1,793	987	2,780	- 71	- 2.5	1,221	1,097	- 124	- 10.2

OIR/SW December, 1992

\* Includes Biomedical Sciences, MBA's and/or Credit Extensions.

University of Connecticut  
Total University  
Comparison of Fall, 1991 and Fall, 1992 Enrollment

	Graduate - Full-time & Part-time					
	Fall 1991	Fall, 1992			Change in Total Headcount	
		FT	PT	Total	#	%
Agriculture & Natural Resources	151	120	41	161	+ 10	+ 6.6
Allied Health	41	11	34	45	+ 4	+ 9.7
Business Administration - Storrs	305	276	15	291	- 14	- 4.6
Hartford	591	7	563	570	- 21	- 3.6
Stamford	432	13	451	464	+ 32	+ 7.4
Farmington	59	56	--	56	- 3	- 5.1
Sub-total - Business Admin.	1,387	352	1,029	1,381	- 6	- 0.4
Education (includes 6th Year)	909	247	636	883	- 26	- 2.9
Engineering	485	315	181	496	+ 11	+ 2.3
Family Studies	66	34	23	57	- 9	- 13.6
Fine Arts	95	72	26	98	+ 3	+ 3.2
Health Center - Biomedical Science	266	134	133	267	+ 1	+ 0.4
Liberal Arts & Sciences	1,682	1,363	369	1,732	+ 50	+ 3.0
Nursing	115	20	108	128	+ 13	+ 11.3
Pharmacy	48	49	3	52	+ 4	+ 8.3
Social Work	355	374	--	374	+ 20	+ 5.6
Sub-total - Degree	5,600	3,091	2,583	5,674	+ 74	+ 1.3
Unclassified - Storrs	493	27	462	489	- 4	- 0.8
Reg. Camp. & Cred. Ext.	304	6	298	304	--	--
Social Work	408	1	504	505	+ 97	+ 23.8
MBA	120	5	81	86	- 34	- 28.3
Sub-total - Non-Degree	1,325	39	1,345	1,384	+ 59	+ 4.5
Total - All Graduate Level *	6,925	3,130	3,928	7,058	+ 133	+ 1.9
School of Law	669	424	242	666	- 3	- 0.4

All Students, by Full-time/Part-time Status and Sex						
		Fall 1991	Fall 1992	Change		
				#		%
Undergraduate Level	Full-time	13,759	13,157	- 602	- 4.4	
	Part-time	3,491	3,250	- 241	- 6.9	
	Male	8,469	8,169	- 300	- 3.5	
	Female	8,781	8,238	- 543	- 6.2	
Graduate Level	Full-time	2,997	3,130	+ 133	+ 4.4	
	Part-time	3,928	3,928	--	--	
	Male	3,542	3,503	- 39	- 1.1	
	Female	3,383	3,555	+ 172	+ 5.1	
School of Law	Full-time	475	424	- 51	- 10.7	
	Part-time	194	242	+ 48	+ 24.7	
	Male	337	330	- 7	- 2.0	
	Female	332	336	+ 4	+ 1.2	
University Total	Full-time	17,231	16,711	- 520	- 3.0	
	Part-time	7,613	7,420	- 193	- 2.5	
	Male	12,348	12,002	- 346	- 2.8	
	Female	12,496	12,129	- 367	- 2.9	
Total		24,844	24,131	- 713	- 2.9	

Health Center					
		Fall 1991	Fall 1992	Change	
				#	%
<u>Medicine</u>					
Medical Students		325	322	- 3	- 0.9
Interns & Residents		485	512	+ 27	+ 5.6
Sub-total		810	834	+ 24	+ 3.0
<u>Dental Medicine</u>					
Dental Students		139	135	- 4	- 2.9
Residents (postgraduates)		88	80	- 8	- 9.0
Sub-total		227	215	- 12	- 5.3
<u>Medical &amp; Dental School Total</u>					
Students		464	457	- 7	- 1.5
Interns & Residents		573	592	+ 19	+ 3.3
Total		1,037	1,049	+ 12	+ 1.2

OIR/SW January, 1993

\* Excludes graduate level unclassified at regional campuses.

University of Connecticut  
Storrs and Regional Campuses  
Full-time/Part-time Undergraduates  
who were Connecticut Residents  
by Town of Origin/by Campus  
Fall, 1992

CT Towns	Storrs		A. Point		Hartford		Stamford		Torrington		Waterbury		Total	
	FT	PT	FT	PT	FT	PT	FT	PT	FT	PT	FT	PT	FT	PT
Andover	13	1	-	-	-	-	-	-	-	-	-	-	13	1
Ansonia	45	6	-	-	-	-	-	-	-	-	4	1	49	7
Ashford	25	5	-	-	-	1	-	-	-	-	-	-	25	6
Avon	55	5	-	-	7	2	-	-	-	-	-	-	62	7
Barkhamsted	13	1	-	-	-	-	-	-	-	1	-	-	13	2
Beacon Falls	13	-	-	-	-	-	-	-	1	-	8	1	22	1
Berlin	64	5	-	-	19	6	-	-	-	-	-	-	83	11
Bethany	17	1	-	-	-	-	-	-	-	-	2	-	19	1
Bethel	72	1	-	-	1	-	1	-	-	-	1	-	75	1
Bethlehem	13	-	-	-	-	-	-	-	4	1	10	-	27	1
Bloomfield	53	6	-	-	16	5	-	-	-	-	-	-	69	11
Bolton *	31	1	-	-	1	-	-	-	-	-	-	-	32	1
Bozrah	15	1	2	-	-	-	-	-	-	-	-	-	17	1
Branford	63	9	1	-	-	-	-	1	-	-	-	1	64	11
Bridgeport	154	5	-	-	-	-	20	12	-	-	10	2	184	19
Bridgewater	9	-	-	-	-	-	-	-	-	-	-	-	9	-
Bristol	127	14	-	-	31	7	-	-	2	3	3	1	163	25
Brookfield	60	7	-	-	-	-	-	-	-	-	3	1	63	8
Brooklyn	30	-	-	1	-	-	-	-	-	-	-	-	30	1
Burlington	23	-	-	-	5	1	-	-	4	1	-	-	32	2
Canaan	3	-	-	-	-	-	-	-	-	2	-	-	3	2
Canterbury	29	1	2	-	-	1	-	-	-	-	-	-	31	2
Canton	25	3	-	-	5	1	-	-	-	-	-	-	30	4
Chaplin	11	1	-	-	-	-	-	-	-	-	-	-	11	1
Cheshire	114	7	1	-	4	-	-	-	-	-	15	5	134	12
Chester	8	1	-	-	-	-	-	-	-	-	-	-	8	1
Clinton	43	5	3	2	1	-	-	-	-	-	-	-	47	7
Colchester	35	-	4	1	4	-	-	-	-	-	-	-	43	1
Colebrook	4	-	-	-	-	-	-	-	-	-	-	-	4	-
Columbia	26	3	2	-	-	1	-	-	-	-	-	-	28	4
Cornwall	3	-	-	-	-	-	-	-	2	-	-	-	5	-
Coventry	79	12	-	-	1	1	-	-	-	-	1	-	81	13
Cromwell	34	2	-	-	7	1	-	-	-	-	-	-	41	3
Danbury	159	9	-	-	-	-	1	2	1	-	5	3	166	14
Darien	24	3	-	-	-	-	8	7	-	-	-	-	32	10
Deep River	4	-	-	-	1	-	-	-	-	-	-	-	5	-
Derby	31	1	-	-	-	-	-	1	-	1	4	-	35	3
Durham	31	2	-	-	1	-	-	-	-	-	-	-	32	2
Eastford	15	-	-	-	1	1	-	-	-	-	-	-	16	1
E. Granby	14	4	-	-	2	-	-	-	-	-	-	-	16	4
E. Haddam	23	-	-	-	-	-	-	-	-	-	-	-	23	-
E. Hampton	34	5	-	-	10	-	-	-	-	-	-	-	44	5
E. Hartford	157	20	1	-	33	6	-	-	-	-	-	-	191	26
E. Haven	35	4	-	-	-	-	-	-	-	-	2	-	37	4
E. Lyme	99	16	23	8	1	-	-	-	-	-	-	-	123	24
Easton	24	1	-	-	-	-	5	2	-	-	1	-	30	3
E. Windsor	17	4	-	-	1	1	-	-	-	-	-	-	18	5
Ellington	78	6	-	-	2	3	-	-	-	-	-	-	80	9
Enfield	139	7	-	-	14	3	-	-	1	-	-	-	154	10
Essex	11	2	1	-	-	-	-	-	-	-	-	-	12	2
Fairfield	158	8	-	-	1	-	24	8	-	-	-	-	183	16
Farmington	65	4	-	-	9	6	-	-	-	-	-	-	74	10
Franklin	17	-	1	1	-	-	-	-	-	-	1	-	19	1
Glastonbury	162	17	-	-	18	6	-	-	-	-	-	-	180	23
Goshen	7	-	-	-	-	-	-	-	2	-	-	-	9	-
Granby	29	3	-	-	10	1	-	-	-	-	-	-	39	4
Greenwich	83	5	-	-	-	-	36	16	-	1	1	-	120	22
Griswold	29	2	4	1	-	-	-	-	-	-	-	-	33	3
Groton	103	22	48	22	-	-	-	-	-	-	-	-	151	44
Guilford	78	7	4	3	1	-	1	-	-	-	-	-	84	10
Haddam	19	-	1	-	1	1	-	-	-	-	-	-	21	1
Hamden	144	16	-	-	2	-	1	-	-	-	10	1	157	17
Hampton	8	1	-	-	-	-	-	-	-	-	-	-	8	1
Hartford	146	19	-	-	71	21	1	-	-	-	-	-	218	40
Hartland	7	-	-	-	1	-	-	-	1	-	-	-	9	-
Harwinton	22	-	-	-	1	-	-	-	3	4	-	-	26	4

(continued)

University of Connecticut  
Storrs and Regional Campuses  
Full-time/Part-time Undergraduates  
who were Connecticut Residents  
by Town of Origin/by Campus  
Fall, 1992

CT Towns	Storrs		A. Point		Hartford		Stamford		Torrington		Waterbury		Total	
	FT	PT	FT	PT	FT	PT	FT	PT	FT	PT	FT	PT	FT	PT
Hebron	37	6	-	-	-	-	-	-	-	-	-	-	37	6
Kent	9	1	-	-	-	-	-	-	-	1	-	-	9	2
Killingly	62	8	-	-	-	-	-	-	-	-	-	-	62	8
Killingworth	19	3	1	-	-	-	-	-	-	-	-	-	20	3
Lebanon	39	3	-	-	-	-	-	-	-	-	-	-	39	3
Ledyard	86	10	30	4	-	-	-	-	-	-	-	-	116	14
Lisbon	17	3	1	2	-	-	-	-	-	-	-	-	18	5
Litchfield	21	-	-	-	-	1	-	-	5	6	2	-	28	7
Lyme	11	1	2	-	-	-	-	-	-	-	-	-	13	1
Madison	64	10	6	1	1	-	-	-	-	-	-	-	71	11
Manchester	221	31	1	-	23	5	-	-	-	-	-	-	245	36
Mansfield	122	21	-	1	-	2	-	-	-	-	-	-	122	24
Marlborough	38	4	-	-	2	2	-	-	-	-	-	-	40	6
Meriden	109	8	-	-	14	9	-	-	-	-	6	-	129	17
Middlebury	24	4	-	-	-	-	-	-	-	-	7	1	31	5
Middlefield	19	1	-	-	-	1	-	-	-	-	-	-	19	2
Middletown	77	9	-	-	10	6	-	-	-	-	-	-	87	15
Milford	121	10	-	-	1	-	2	2	-	-	2	3	126	15
Monroe *	64	3	-	-	-	-	6	-	-	-	4	2	74	5
Montville	56	14	23	8	-	-	-	1	-	-	-	-	79	23
Morris	-	-	-	-	-	-	-	-	3	-	-	-	3	-
Naugatuck	79	4	-	-	2	-	-	-	2	2	27	8	110	14
New Britain	112	10	-	-	31	10	-	-	-	-	1	-	144	20
New Canaan	36	-	-	-	-	-	13	3	-	-	-	-	49	3
New Fairfield	59	2	-	-	-	-	-	-	-	1	4	1	63	4
New Hartford	16	1	-	-	-	1	-	-	7	2	-	-	23	4
New Haven	110	7	1	-	3	1	1	1	-	-	3	-	118	9
Newington	123	8	-	-	32	6	-	-	-	-	-	-	155	14
New London	47	5	15	9	-	-	-	-	-	-	-	-	62	14
New Milford	63	3	-	-	1	-	1	-	3	2	3	-	71	5
Newtown	90	4	-	-	-	-	-	1	-	1	5	3	95	9
Norfolk	8	-	-	-	-	-	-	-	2	-	1	-	11	-
No. Branford	30	2	-	-	-	-	-	-	-	-	-	-	30	2
No. Canaan	2	-	-	-	-	-	-	-	-	-	-	-	2	-
No. Haven	62	1	-	-	1	1	-	2	-	-	1	-	64	4
No. Stonington	29	2	4	1	-	-	-	-	-	-	-	-	33	3
Norwalk	177	15	-	-	-	-	39	19	-	-	-	1	216	35
Norwich	116	11	26	5	1	1	-	-	-	-	-	-	143	17
Old Lyme	38	-	11	3	-	-	-	-	-	-	-	-	49	3
Old Saybrook	35	-	4	2	-	-	-	-	-	-	-	-	39	2
Orange	47	8	-	-	1	-	1	-	-	-	2	-	51	8
Oxford	29	-	-	-	-	-	-	-	-	-	7	2	36	2
Plainfield	37	4	4	-	-	-	-	-	-	-	-	-	41	4
Plainville	38	1	-	-	7	3	-	-	-	-	-	-	45	4
Plymouth	24	1	-	-	-	1	-	-	4	-	3	-	31	2
Pomfret	16	2	-	-	1	-	-	-	-	-	-	-	17	2
Portland	26	4	-	-	4	-	-	-	-	-	-	-	30	4
Preston	29	5	7	-	-	-	-	-	-	-	-	-	36	5
Prospect	26	3	-	-	-	-	-	-	-	2	6	-	32	5
Putnam	21	5	-	-	-	-	-	-	-	-	-	-	21	5
Redding	31	2	-	-	-	-	3	2	-	-	-	-	34	4
Ridgefield	73	5	-	-	-	-	9	3	-	-	-	-	82	8
Rocky Hill	57	2	-	-	12	3	-	-	-	-	-	-	69	5
Roxbury	8	1	-	-	-	-	-	-	1	1	1	-	10	2
Salem	16	-	1	2	-	-	-	-	-	-	-	-	17	2
Salisbury	7	-	-	-	-	-	-	-	-	1	-	-	7	1
Scotland	5	2	-	-	-	-	-	-	-	-	-	-	5	2
Seymour	38	1	-	-	-	-	-	-	-	-	8	1	46	2
Sharon	2	2	-	-	-	-	-	-	-	1	-	-	2	3
Shelton	112	10	2	-	-	1	4	2	-	-	13	4	131	17
Sherman	5	-	-	-	-	-	-	-	-	-	-	-	5	-
Simsbury	108	11	-	-	17	2	-	-	-	-	-	-	125	13
Somers	48	5	-	-	-	-	-	-	-	-	-	-	48	5
Southbury *	50	3	-	-	-	-	-	-	-	-	12	5	62	8
Southington	163	9	1	-	12	2	-	-	-	1	11	2	187	14
So. Windsor	135	20	-	-	6	4	-	-	-	-	-	-	141	24

(continued)

University of Connecticut  
Storrs and Regional Campuses  
Full-time/Part-time Undergraduates  
who were Connecticut Residents  
by Town of Origin/by Campus  
Fall, 1992

CT Towns	Storrs		A. Point		Hartford		Stamford		Torrington		Waterbury		Total	
	FT	PT	FT	PT	FT	PT	FT	PT	FT	PT	FT	PT	FT	PT
Sprague	17	-	1	-	-	-	-	-	-	-	-	-	18	-
Stafford	58	2	-	-	4	-	-	-	-	-	-	-	62	2
Stamford	250	20	-	-	-	-	100	45	-	-	-	-	350	65
Sterling	4	1	-	-	-	-	-	-	-	-	-	-	4	1
Stonington	62	15	28	3	-	-	-	-	-	-	-	-	90	18
Stratford	113	6	-	-	-	-	6	3	-	-	2	-	121	9
Suffield	49	6	-	-	1	3	-	-	-	-	-	-	50	9
Thomaston	15	1	-	-	-	-	-	-	3	1	14	1	32	3
Thompson	25	2	-	-	-	-	-	-	-	-	-	-	25	2
Tolland	101	14	-	1	2	1	-	-	-	-	-	-	103	16
Torrington	69	7	-	1	-	-	-	-	39	13	-	1	108	22
Trumbull	133	6	-	-	-	-	13	9	-	-	3	-	149	15
Union	3	-	-	-	-	-	-	-	-	-	-	-	3	-
Vernon	170	31	-	-	5	2	-	-	-	-	-	-	175	33
Voluntown	8	2	2	1	-	-	-	-	-	-	-	-	10	3
Wallingford	102	4	-	-	4	3	-	-	-	-	5	-	111	7
Warren	3	-	-	-	-	-	-	-	-	1	-	-	3	1
Washington	3	-	-	-	-	-	-	-	3	-	-	-	6	-
Waterbury	209	13	-	-	1	2	1	-	-	6	116	15	327	36
Waterford	56	5	23	8	-	-	-	-	-	-	-	-	79	13
Watertown	67	5	-	-	-	-	-	-	1	4	30	2	98	11
Westbrook	11	1	2	1	-	-	-	-	-	-	-	-	13	2
W. Hartford	156	15	-	-	75	26	-	1	-	-	-	-	231	42
W. Haven	85	4	-	1	-	1	1	-	-	-	2	1	88	7
Weston	18	2	-	-	-	-	2	1	-	-	-	-	20	3
Westport	50	4	-	-	-	-	13	10	-	-	-	-	63	14
Wethersfield	81	5	-	-	18	1	-	1	-	-	-	-	99	7
Willington	34	3	-	-	1	-	-	-	-	-	-	-	35	3
Wilton	44	1	-	-	-	-	9	2	-	-	-	1	53	4
Winchester	29	3	-	-	1	1	-	-	7	5	-	-	37	9
Windham	73	16	3	-	1	1	-	-	-	-	-	-	77	17
Windsor	95	9	-	-	18	7	-	-	-	-	-	-	113	16
Windsor Locks	45	3	-	-	9	1	-	-	-	-	-	-	54	4
Wolcott	51	1	-	-	-	-	-	-	-	1	19	1	70	3
Woodbridge *	25	4	-	-	-	-	-	-	1	-	1	1	27	5
Woodbury	28	2	-	-	-	-	-	1	-	2	7	3	35	8
Woodstock	21	3	-	-	-	-	-	-	-	-	-	-	21	3
Unspecified	138	78	2	27	1	101	6	80	3	46	-	38	150	370
TOTALS	9,381	916	299	120	606	288	328	238	105	114	409	113	11,128	1,789

University of Connecticut  
Storrs and Regional Campuses  
Full-time/Part-time Undergraduates  
who were Connecticut Residents  
By Congressional Districts  
Fall, 1992

District 1		District 2		District 3		District 4		District 5		District 6	
FT	PT	FT	PT	FT	PT	FT	PT	FT	PT	FT	PT
2,049		2,479		1,240		1,346		1,953		1,911	
	286		381		128		199		193		232
<u>2,335</u>		<u>2,860</u>		<u>1,368</u>		<u>1,545</u>		<u>2,146</u>		<u>2,143</u>	

OIR/SW (Revised 4/93)

- \* All of Bolton has been placed with District #1.
- All of Monroe has been placed with District #5.
- All of Southbury has been placed with District #6.
- All of Woodbridge has been placed with District #5.

UNIVERSITY OF CONNECTICUT  
Undergraduates By Congressional District

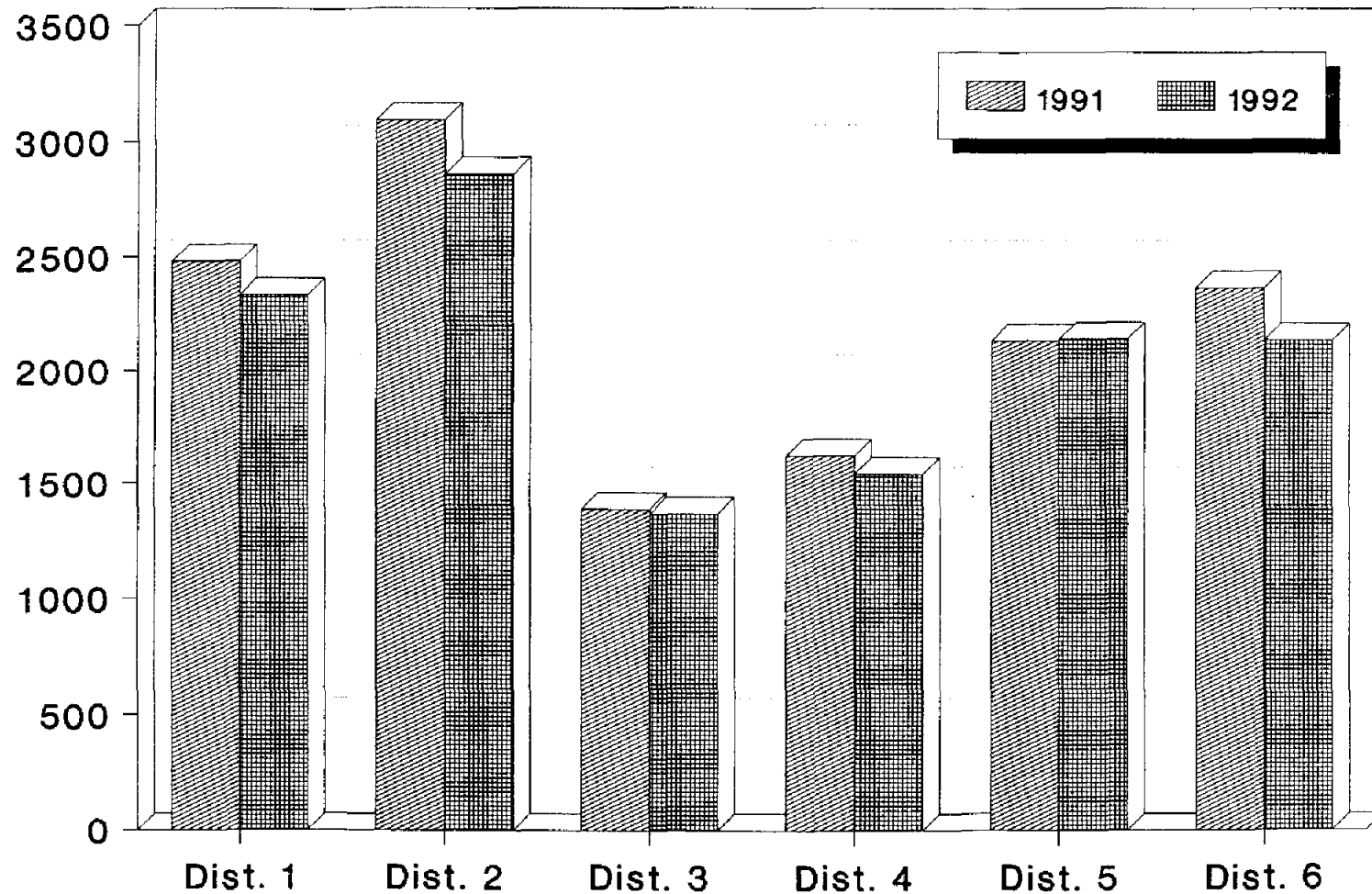

OIR/sw - March, 1993

University of Connecticut  
Storrs Campus  
Undergraduate Enrollment \*  
By Major, by Class, and by Full-time/Part-time  
Fall, 1992

School/Department	F	S	Jr	Sr	All FT	PT	FT & PT
<u>Agriculture &amp; Natural Resources</u>							
Ratcliffe Hicks:							
Animal Science	17	10	2	-	29	1	30
Horticulture	12	11	-	-	23	5	28
Sub-total	29	21	2	-	52	6	58
Agriculture & Natural Resources	1	-	4	-	5	-	5
Ag. Economics & Rural Sociology	5	5	11	7	28	1	29
Agricultural Engineering	-	-	1	-	1	-	1
Animal Science	32	26	35	29	122	2	124
Landscape Architecture	8	5	6	4	23	4	27
Landscape Design	-	-	5	11	16	3	19
Nutritional Sciences	8	4	18	15	45	4	49
Pathobiology	3	7	8	13	31	3	34
Plant Science:							
Agronomy	2	1	3	4	10	-	10
Horticulture	3	4	10	12	29	3	32
Renewable Natural Resources	15	31	50	45	141	13	154
Sub-total	77	83	151	140	451	33	484
Total Ag. & Natural Res.	106	104	153	140	503	39	542
<u>Allied Health</u>							
Clinical Dietetics	1	-	10	19	30	-	30
Medical Lab Sciences:							
Cytogenetics	-	-	3	2	5	-	5
Cytotechnology	-	-	2	5	7	-	7
Medical Technology	-	-	7	7	14	1	15
Physical Therapy	-	-	21	101	122	6	128
Total Allied Health	1	-	43	134	178	7	185
<u>Business Administration</u>							
Accounting	-	1	130	152	283	31	314
Business, Administrative	-	-	-	1	1	-	1
Health Systems Management	-	1	41	34	76	2	78
Finance	-	1	80	122	203	29	232
Real Estate & Urban Economics	-	-	5	6	11	-	11
Insurance	-	-	-	5	5	-	5
Management	-	1	75	51	127	16	143
Management & Info. Systems	1	-	24	38	63	12	75
Marketing	-	3	58	106	167	19	186
Total Business Admin.	1	7	413	515	936	109	1,045
<u>Education</u>							
Curriculum & Instruction:							
Elementary Education	-	1	42	46	89	3	92
Secondary Education	-	1	26	44	71	6	77
Educational Psychology:							
Rehabilitation	-	-	1	4	5	1	6
Special Education	-	-	9	15	24	3	27
Sport & Leisure Studies:							
Recreational Services	-	2	11	15	28	-	28
Sport & Leisure Studies	-	-	35	36	71	11	82
Total Education	-	4	124	160	288	24	312

\* Excludes non-degree students.

(continued)

NOTE: Allied Health and Business Administration became upper division schools in 1986 and 1984 respectively.

University of Connecticut  
Storrs Campus  
Undergraduate Enrollment \*  
By Major, by Class, and by Full-time/Part-time  
Fall, 1992

School/Department	F	S	Jr	Sr	All FT	PT	FT & PT
<b>Engineering</b>							
Chemical Engineering	23	20	28	42	113	3	116
Civil Engineering	28	23	38	99	188	16	204
Computer Science & Engr.	53	29	36	55	173	29	202
Electrical Engineering	40	29	46	99	214	28	242
Mechanical Engineering	57	51	72	80	260	28	288
Undecided	10	9	1	1	21	-	21
<b>Total Engineering</b>	<b>211</b>	<b>161</b>	<b>221</b>	<b>376</b>	<b>969</b>	<b>104</b>	<b>1,073</b>
<b>Family Studies</b>							
Design & Resource Management	1	8	17	22	48	6	54
Human Development & Family Rel.	11	38	162	150	361	23	384
Undecided	-	1	-	1	2	-	2
<b>Total Family Studies</b>	<b>12</b>	<b>47</b>	<b>179</b>	<b>173</b>	<b>411</b>	<b>29</b>	<b>440</b>
<b>Fine Arts</b>							
<b>Art:</b>							
Ceramics	-	1	2	-	3	1	4
Graphic Design	26	28	51	43	148	14	162
Painting	7	5	9	7	28	4	32
Photography	3	5	3	8	19	1	20
Printmaking	2	-	-	2	4	-	4
Sculpture	-	2	3	3	8	-	8
<b>Sub-total</b>	<b>38</b>	<b>41</b>	<b>68</b>	<b>63</b>	<b>210</b>	<b>20</b>	<b>230</b>
<b>Dramatic Arts:</b>							
Acting	10	12	5	11	38	1	39
Drama, General	1	1	2	5	9	-	9
Puppetry	1	4	3	5	13	-	13
Technical Design	3	1	5	8	17	-	17
<b>Sub-total</b>	<b>15</b>	<b>18</b>	<b>15</b>	<b>29</b>	<b>77</b>	<b>1</b>	<b>78</b>
<b>Music:</b>							
Applied	10	14	10	10	44	5	49
Composition	-	2	-	-	2	-	2
Education, Music	19	21	17	4	61	-	61
Music, General	1	5	4	5	15	1	16
Music Theory	-	-	-	1	1	-	1
<b>Sub-total</b>	<b>30</b>	<b>42</b>	<b>31</b>	<b>20</b>	<b>123</b>	<b>6</b>	<b>129</b>
Undecided	-	1	2	1	4	-	4
<b>Total Fine Arts</b>	<b>83</b>	<b>102</b>	<b>116</b>	<b>113</b>	<b>414</b>	<b>27</b>	<b>441</b>
<b>General Studies</b>							
Individualized Majors	-	-	-	2	2	62	64
<b>Liberal Arts &amp; Sciences</b>							
Anthropology	9	8	21	19	57	9	66
Art History	2	9	7	12	30	3	33
Biological Sciences	206	133	91	77	507	19	526
Chemistry	30	25	19	23	97	5	102
Communication Sciences	77	59	156	116	408	29	437
Economics	20	29	86	131	266	34	300
English	66	104	188	205	563	36	599
Geography	2	4	10	14	30	2	32
Geology/Geophysics	8	9	6	14	37	1	38
History	43	40	74	70	227	7	234
Individualized Major	7	10	16	18	51	5	56
Journalism	30	37	62	38	167	8	175
Latin American Studies	-	4	1	3	8	1	9
Linguistics/Philosophy	2	2	-	-	4	-	4

\* Excludes non-degree students.

(continued)

University of Connecticut  
Storrs Campus  
Undergraduate Enrollment \*  
By Major, by Class, and by Full-time/Part-time  
Fall, 1992

School/Department	F	S	Jr	Sr	All FT	PT	FT & PT
<u>Liberal Arts &amp; Sciences (cont.)</u>							
Mathematics	40	33	34	26	133	3	136
Applied	5	2	8	9	24	2	26
Math/Actuarial	15	21	22	29	87	4	91
Math/Statistics	2	-	3	8	13	2	15
Statistics	-	3	-	1	4	1	5
Middle Eastern Studies	-	1	-	-	1	-	1
Modern & Classical Languages:							
Classics	7	1	-	-	8	1	9
French	9	7	7	11	34	-	34
German	4	1	8	3	16	1	17
Italian	1	1	4	2	8	1	9
Russian	4	4	3	4	15	1	16
Spanish	8	7	18	13	46	-	46
Molecular & Cell Biology	4	9	13	27	53	6	59
Biophysics	1	-	1	-	2	1	3
Philosophy	8	7	19	15	49	1	50
Physics	19	10	21	6	56	3	59
Physiology & Neurobiology	7	11	20	19	57	2	59
Political Science	102	109	196	165	572	37	609
Psychology	160	149	182	161	652	44	696
Slavic & E. European Studies	1	3	4	3	11	2	13
Sociology	26	37	85	91	239	22	261
Urban Studies	-	1	2	2	5	3	8
Womens Studies	2	-	1	6	9	2	11
Undecided	1,035	856	310	39	2,240	50	2,290
Total Liberal Arts & Sci.	1,962	1,746	1,698	1,380	6,786	348	7,134
<u>Nursing</u>							
Nursing	61	47	74	126	308	31	339
<u>Pharmacy</u>							
Pharmacy	113	70	84	204	471	13	484
<u>Summary - Storrs Campus</u>							
Ratcliffe Hicks	29	21	2	-	52	6	58
Agriculture & Natural Resources	77	83	151	140	451	33	484
Allied Health	1	-	43	134	178	7	185
Business Administration	1	7	413	515	936	109	1,045
Education	-	4	124	160	288	24	312
Engineering	211	161	221	376	969	104	1,073
Family Studies	12	47	179	173	411	29	440
Fine Arts	83	102	116	113	414	27	441
General Studies	-	-	-	2	2	62	64
Liberal Arts & Sciences	1,962	1,746	1,698	1,380	6,786	348	7,134
Nursing	61	47	74	126	308	31	339
Pharmacy	113	70	84	204	471	13	484
Total Storrs Campus	2,550	2,288	3,105	3,323	11,266	793	12,059

OIR/SW  
November, 1992

\* Excludes non-degree students

NOTE: Allied Health and Business Administration became upper division schools in 1986 and 1984 respectively.

University of Connecticut  
Regional Campuses  
Undergraduate Enrollment \*  
By Major, by Class, and by Full-time/Part-time  
Fall, 1992

School/Department	F	S	Jr	Sr	All FT	PT	FT & PT
<u>Agriculture &amp; Natural Resources</u>							
Avery Point	5	11	-	-	16	4	20
Hartford	10	6	-	1	17	4	21
Stamford	4	3	1	1	9	1	10
Torrington	3	3	-	-	6	1	7
Waterbury	5	4	1	-	10	3	13
Total Ag. & Natural Res.	27	27	2	2	58	13	71
<u>Allied Health</u>							
Avery Point	-	-	-	-	-	-	-
Hartford	-	-	-	-	-	1	1
Stamford	-	-	-	-	-	-	-
Torrington	-	-	-	-	-	-	-
Waterbury	-	-	-	-	-	-	-
Total Allied Health	-	-	-	-	-	1	1
<u>Business Administration</u>							
Avery Point	-	-	1	-	1	-	1
Hartford	-	-	1	-	1	3	4
Stamford	-	-	-	1	1	3	4
Torrington	-	-	-	-	-	1	1
Waterbury	-	-	-	1	1	1	2
Total Business Admin.	-	-	2	2	4	8	12
<u>Education</u>							
Avery Point	-	-	-	-	-	1	1
Hartford	-	-	-	-	-	-	-
Stamford	-	-	-	-	-	-	-
Torrington	-	-	-	-	-	-	-
Waterbury	-	-	-	-	-	-	-
Total Education	-	-	-	-	-	1	1
<u>Engineering</u>							
Avery Point	8	3	3	1	15	3	18
Hartford	29	23	3	3	58	1	59
Stamford	6	8	1	1	16	6	22
Torrington	4	3	3	1	11	-	11
Waterbury	15	13	5	1	34	1	35
Total Engineering	62	50	15	7	134	11	145
<u>Family Studies</u>							
Avery Point	3	8	2	-	13	1	14
Hartford	3	5	-	-	8	2	10
Stamford	3	1	1	-	5	2	7
Torrington	1	1	-	-	2	-	2
Waterbury	-	1	-	-	1	1	2
Total Family Studies	10	16	3	-	29	6	35
<u>Fine Arts</u>							
Avery Point	4	2	-	-	6	2	8
Hartford	7	2	-	-	9	1	10
Stamford	4	-	-	-	4	-	4
Torrington	-	-	-	1	1	-	1
Waterbury	8	1	-	-	9	-	9
Total Fine Arts	23	5	-	1	29	3	32

\* Excludes non-degree students

(continued)

NOTE: Allied Health and Business Administration became upper division schools in 1986 and 1984 respectively.

University of Connecticut  
Regional Campuses  
Undergraduate Enrollment \*  
By Major, by Class, and by Full-time/Part-time  
Fall, 1992

School/Department	F	S	Jr	Sr	All FT	PT	FT & PT
<u>General Studies</u>							
Avery Point	-	-	1	4	5	117	122
Hartford	-	-	-	-	-	184	184
Stamford	-	-	1	1	2	141	143
Torrington	-	-	1	5	6	94	100
Waterbury	-	-	-	-	-	86	86
Total General Studies	-	-	3	10	13	622	635
<u>Liberal Arts &amp; Sciences</u>							
Avery Point	125	89	15	4	233	38	271
Hartford	273	173	26	12	484	77	561
Stamford	116	114	32	25	287	93	380
Torrington	30	35	12	6	83	20	103
Waterbury	173	125	21	8	327	45	372
Total Liberal Arts & Sciences	717	536	106	55	1,414	273	1,687
<u>Nursing</u>							
Avery Point	10	5	2	-	17	5	22
Hartford	16	2	-	-	18	10	28
Stamford	3	2	-	-	5	1	6
Torrington	1	1	-	-	2	28	30
Waterbury	7	4	1	2	14	3	17
Total Nursing	37	14	3	2	56	47	103
<u>Pharmacy</u>							
Avery Point	1	3	-	-	4	-	4
Hartford	13	6	2	-	21	1	22
Stamford	3	2	-	-	5	-	5
Torrington	2	3	-	-	5	-	5
Waterbury	14	7	-	-	21	1	22
Total Pharmacy	33	21	2	-	56	2	58
<u>Summary - Regional Campuses by School</u>							
Agriculture & Natural Resources	27	27	2	2	58	13	71
Allied Health	-	-	-	-	-	1	1
Business Administration	-	-	2	2	4	8	12
Education	-	-	-	-	-	1	1
Engineering	62	50	15	7	134	11	145
Family Studies	10	16	3	-	29	6	35
Fine Arts	23	5	-	1	29	3	32
General Studies	-	-	3	10	13	622	635
Liberal Arts & Sciences	717	536	106	55	1,414	273	1,687
Nursing	37	14	3	2	56	47	103
Pharmacy	33	21	2	-	56	2	58
Total Regional Campuses	909	669	136	79	1,793	987	2,780
<u>Summary - Regional Campuses by Location</u>							
Avery Point	156	121	24	9	310	171	481
Hartford	351	217	32	16	616	284	900
Stamford	139	130	36	29	334	247	581
Torrington	41	46	16	13	116	144	260
Waterbury	222	155	28	12	417	141	558
Total Regional Campuses	909	669	136	79	1,793	987	2,780

OIR/SW

January, 1993

\* Excludes non-degree students.

NOTE: Allied Health and Business Administration became upper division schools in 1986 and 1984 respectively.

University of Connecticut  
Regional Campus Enrollments,\* by School  
Selected Years, Fall Semester 1977 to 1992

School/College	Avery Point	Hartford	Stamford	Torrington	Waterbury	Total
<b>Agriculture &amp; Natural Resources:</b>						
1977	37	65	48	23	53	226
1980	23	43	29	7	39	141
1984	10	17	15	9	16	67
1985	16	15	19	6	13	69
1989	10	18	12	5	9	54
1990	7	11	10	6	11	45
1991	14	17	8	9	12	60
1992	20	21	10	7	13	71
<b>Allied Health:</b>						
1977	2	4	1	-	2	9
1980	2	4	2	1	1	10
1984	1	3	2	1	8	15
1985	2	3	-	-	3	8
1989	-	-	-	-	-	-
1990	-	-	-	-	-	-
1991	-	-	-	-	-	-
1992	-	1	-	-	-	1
<b>Business Admin.:</b>						
1977	46	124	136	14	72	392
1980	22	76	60	8	33	199
1984	11	23	45	5	13	97
1985	2	4	16	-	3	25
1989	-	1	6	-	1	8
1990	-	1	-	-	1	2
1991	1	2	4	1	2	10
1992	1	4	4	1	2	12
<b>Education:</b>						
1977	7	4	4	-	6	21
1980	5	5	1	1	-	12
1984	8	11	3	3	14	39
1985	9	10	3	-	5	27
1989	1	1	-	-	1	3
1990	2	-	-	-	-	2
1991	1	-	-	-	-	1
1992	1	-	-	-	-	1
<b>Engineering:</b>						
1977	60	114	69	18	106	367
1980	54	128	48	15	83	328
1984	64	73	30	10	63	240
1985	52	74	29	8	50	213
1989	38	90	29	8	36	201
1990	30	55	17	12	50	164
1991	19	53	20	11	41	144
1992	18	59	22	11	35	145
<b>Family Studies:</b>						
1977	8	15	9	5	12	49
1980	15	6	10	3	8	42
1984	6	20	13	5	16	60
1985	16	20	15	2	12	65
1989	14	17	17	6	12	66
1990	7	19	16	3	14	59
1991	18	13	9	3	11	54
1992	14	10	7	2	2	35

(continued)

\* Includes only undergraduate students; excludes non-degree students.

NOTE: Allied Health and Business Administration became upper division schools in 1986 and 1984 respectively.

University of Connecticut  
Regional Campus Enrollments,\* by School  
Selected years, Fall Semester 1977 to 1992

School/College	Avery Point	Hartford	Stamford	Torrington	Waterbury	Total
<b>Fine Arts:</b>						
1977	8	18	16	1	7	50
1980	9	22	20	-	12	63
1984	8	14	11	5	5	43
1985	6	11	7	2	5	31
1989	10	17	16	-	9	52
1990	4	18	8	1	11	42
1991	11	11	7	4	9	42
1992	8	10	4	1	9	32
<b>General Studies:</b>						
1977	-	-	27	-	-	27
1980	-	23	103	11	9	146
1984	73	122	205	27	38	465
1985	59	146	158	21	48	432
1989	61	217	154	71	103	606
1990	72	213	133	97	106	621
1991	99	229	139	94	103	664
1992	122	184	143	100	86	635
<b>Liberal Arts &amp; Sciences:</b>						
1977	159	436	286	92	276	1,249
1980	235	466	281	73	261	1,316
1984	243	442	387	89	278	1,439
1985	236	488	393	66	334	1,517
1989	307	785	487	88	455	2,122
1990	326	635	429	97	359	1,846
1991	310	574	417	103	346	1,750
1992	271	561	380	103	372	1,687
<b>Nursing:</b>						
1977	1	7	7	-	5	20
1980	3	21	-	3	6	33
1984	12	25	5	1	11	54
1985	10	28	2	-	9	49
1989	8	16	8	14	11	57
1990	16	17	10	22	8	73
1991	13	24	4	34	14	89
1992	22	28	6	30	17	103
<b>Pharmacy:</b>						
1977	4	4	8	5	10	31
1980	3	8	3	1	19	34
1984	6	4	2	1	16	29
1985	3	8	2	1	26	40
1989	2	13	4	-	28	47
1990	2	12	2	-	20	36
1991	9	12	5	2	9	37
1992	4	22	5	5	22	58
<b>Total:</b>						
1977	332	791	611	158	549	2,441
1980	371	802	557	123	471	2,324
1984	442	754	718	156	478	2,548
1985	411	807	644	106	508	2,476
1989	451	1,175	733	192	665	3,216
1990	466	981	625	238	580	2,890
1991	495	935	613	261	547	2,851
1992	481	900	581	260	558	2,780

OIR/SW

January, 1993

\* Includes only undergraduate students; excludes non-degree students.

UNIVERSITY OF CONNECTICUT  
Undergraduate Enrollment  
Regional Campuses  
Fall Semesters

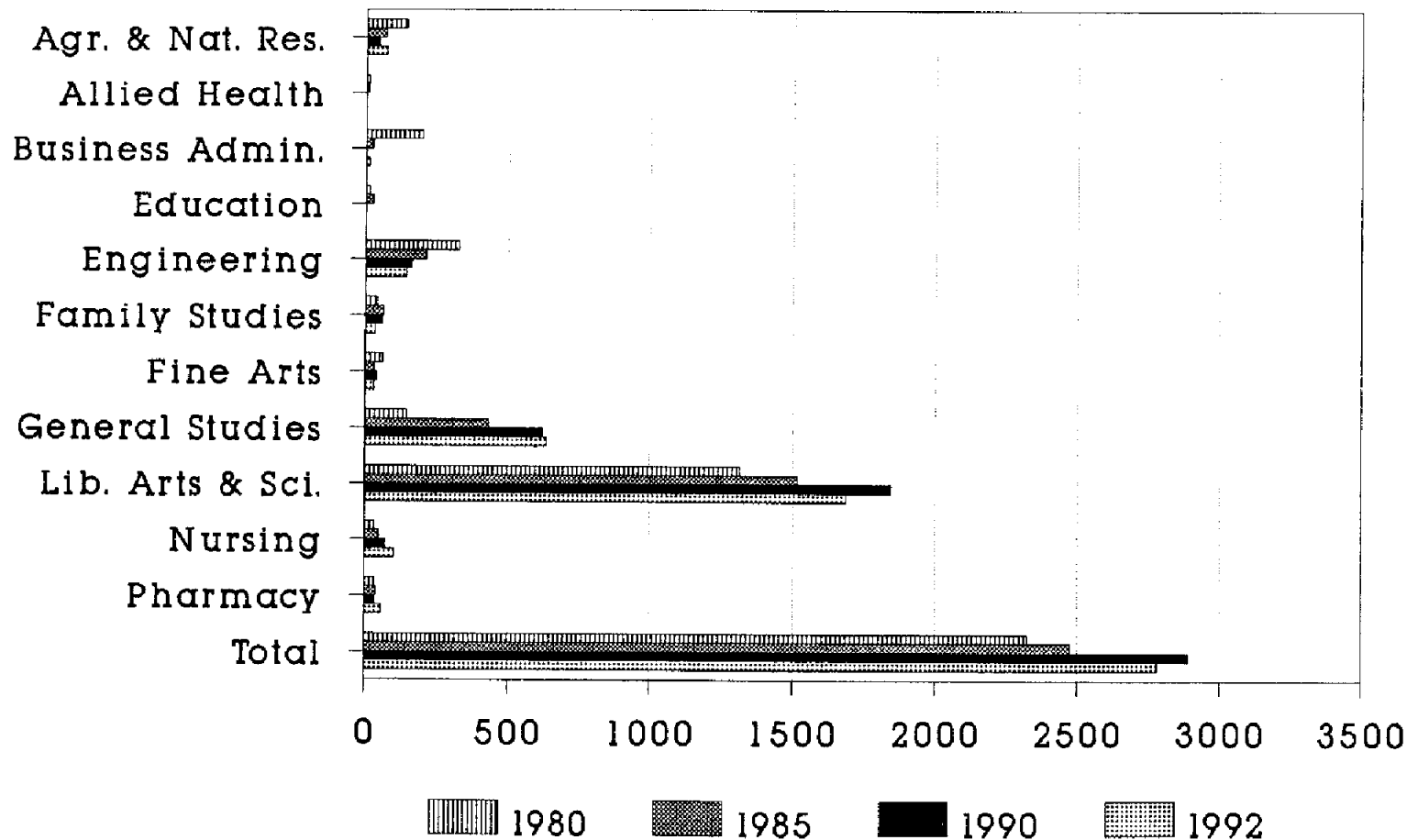

OIR/sw - March, 1993  
Excludes non-degree students  
Note: Allied Health and Bus. Admin. became upper division  
schools in 1986 and 1984 respectively.

University of Connecticut  
Storrs and Regional Campuses  
Applied, Admitted, and Deposits Paid  
Selected Years, 1980-1992

		1980	1985	1990	1991	1992
<u>Applied:</u>						
	Freshmen	11,460	12,281	11,282	12,742	11,661
	Transfers *	2,284	1,994	2,554	2,606	2,402
	Total	13,744	14,275	13,836	15,348	14,063
<u>Admitted:</u>						
<u>Storrs:</u>						
	Freshmen	5,253	6,716	7,017	7,184	7,441
	Transfers *	924	938	1,103	1,090	1,007
		6,177	7,654	8,120	8,274	8,448
<u>Regional Campuses:</u>						
	Freshmen	2,238	2,627	1,758	1,908	1,676
	Transfers *	327	444	411	348	373
		2,565	3,071	2,169	2,256	2,049
	Total	8,742	10,725	10,289	10,530	10,497
<u>Deposits Paid:</u>						
<u>Storrs:</u>						
	Freshmen	2,283	2,540	2,696	2,472	2,188
	Transfers *	608	567	775	752	525
		2,891	3,107	3,471	3,224	2,713
<u>Regional Campuses:</u>						
	Freshmen					
	Avery Point	149	147	164	159	114
	Hartford	369	333	278	273	260
	Stamford	163	161	122	143	105
	Torrington	52	33	35	42	39
	Waterbury	246	231	177	199	168
		979	905	776	816	686
<u>Regional Campuses:</u>						
	Transfers *					
	Avery Point	40	44	68	46	51
	Hartford	73	76	86	80	97
	Stamford	47	52	55	55	37
	Torrington	16	8	12	15	14
	Waterbury	21	29	52	43	35
		197	209	273	239	234
	Total	4,067	4,221	4,520	4,279	3,633

OIR/SW  
December, 1992

Source: Admissions Office Reports

\* Transfers entering the Bachelor of General Studies program are not included in these figures.

UNIVERSITY OF CONNECTICUT  
Applied, Admitted, and Deposits Paid  
Fall Semesters

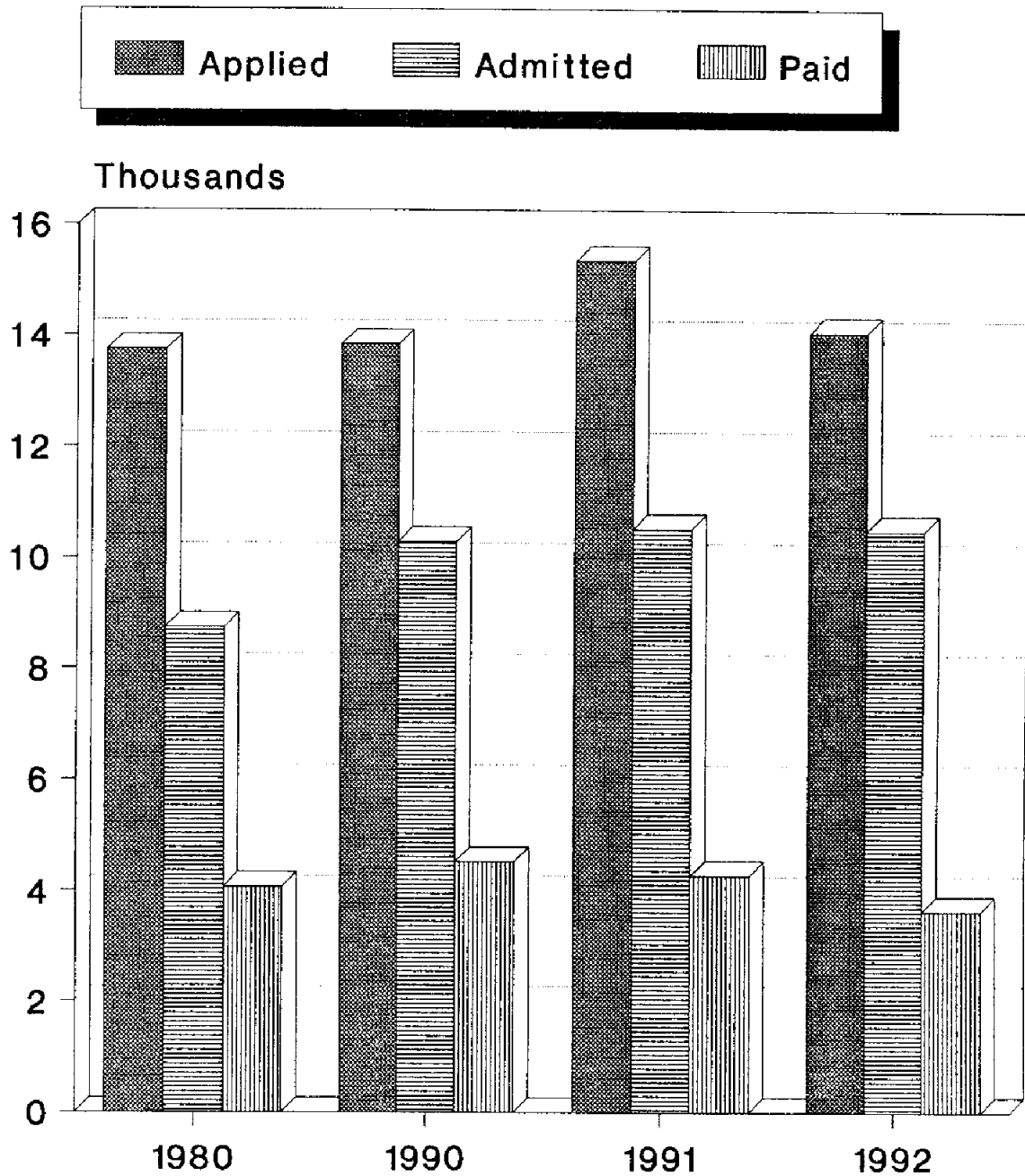

OIR/sw - March, 1993

Note: Transfers entering the BGS program are not included.

University of Connecticut  
Storrs and Regional Campuses  
Entering Freshmen Profile  
Fall, 1992

SAT Scores	Admitted				Registered			
	Verbal		Math		Verbal		Math	
	#	% of Total	#	% of Total	#	% of Total	#	% of Total
<u>Storrs</u>								
700-800	58	1.0	419	6.0	11	1.0	80	4.0
600-699	598	8.0	2,096	28.0	139	6.0	510	23.0
500-599	2,834	38.0	3,351	45.0	740	34.0	989	46.0
400-499	3,280	45.0	1,366	19.0	1,034	48.0	515	24.0
Below 400	621	8.0	159	2.0	231	11.0	61	3.0
Sub-total	7,391	100.0	7,391	100.0	2,155	100.0	2,155	100.0
No Scores Available	(9)				(5)			
	Mean V- 492		Mean M- 562		Mean V- 481		Mean M- 547	
<u>Regional Campuses</u>								
700-800	1	0.0	18	1.0	1	0.0	12	2.0
600-699	35	2.0	136	8.0	16	2.0	65	10.0
500-599	255	15.0	530	32.0	117	18.0	214	31.0
400-499	776	47.0	657	40.0	311	46.0	277	41.0
Below 400	598	36.0	324	19.0	232	34.0	109	16.0
Sub-total	1,665	100.0	1,665	100.0	677	100.0	677	100.0
No Scores Available	(12)				(9)			
	Mean V- 421		Mean M- 475		Mean V- 427		Mean M- 483	
<u>Storrs &amp; Regional Campuses</u>								
700-800	59	1.0	437	5.0	12	0.0	92	3.0
600-699	633	7.0	2,232	25.0	155	6.0	575	20.0
500-599	3,089	34.0	3,881	43.0	857	30.0	1,203	43.0
400-499	4,056	45.0	2,023	22.0	1,345	48.0	792	28.0
Below 400	1,219	13.0	483	5.0	463	16.0	170	6.0
Total	9,056	100.0	9,056	100.0	2,832	100.0	2,832	100.0
No Scores Available	(21)				(14)			
	Mean V- 479		Mean M- 546		Mean V- 468		Mean M- 532	

High School Rank	Admitted		Registered	
	#	% of Total	#	% of Total
<u>Storrs</u>				
90-99Xile	1,888	28.0	475	24.0
80-89Xile	1,867	28.0	548	27.0
70-79Xile	1,442	21.0	468	23.0
Below 70Xile	1,546	23.0	528	26.0
Sub-total	6,743	100.0	2,019	100.0
No Rank Available	(657)		(141)	
	Mean 79		Mean 77	
<u>Regional Campuses</u>				
90-99Xile	109	7.0	54	8.0
80-89Xile	171	11.0	108	17.0
70-79Xile	205	13.0	94	14.0
Below 70Xile	1,110	69.0	402	61.0
Sub-total	1,595	100.0	658	100.0
No Rank Available	(82)		(28)	
	Mean 60		Mean 63	
<u>Storrs &amp; Regional Campuses</u>				
90-99Xile	1,997	24.0	529	20.0
80-89Xile	2,038	24.0	656	24.0
70-79Xile	1,647	20.0	562	21.0
Below 70Xile	2,656	32.0	930	35.0
Total	8,338	100.0	2,677	100.0
No Rank Available	(739)		(169)	
	Mean 75		Mean 73	

University of Connecticut  
Storrs (By School) and Regional Campuses  
Mean SAT Scores & Class Rankings  
Entering Freshmen  
Selected Years, 1975-1992

School/College	SAT		Decile	Number of Freshmen		Total
	Verbal	Math	Class Rank	Men	Women	
<b>Agriculture &amp; Natural Resources</b>						
1975	522	551	79.6	98	76	142
1980	493	531	80.6	56	72	128
1985	486	544	78.2	22	35	57
1987	510	529	81.0	13	35	48
1988	503	531	74.0	17	33	50
1990	502	537	76.0	10	28	38
1991	506	553	78.0	22	31	53
1992 *	484	528	73.0	25	37	62
<b>Allied Health</b>						
1975	522	553	88.3	8	73	81
1980	509	561	88.7	6	57	63
1985	521	526	90.6	3	61	64
1986	466	532	85.0	7	17	24
1987	473	547	85.0	4	14	18
<b>Business Admin.</b>						
1975	489	554	78.7	198	84	282
1980	493	553	83.4	185	177	362
<b>Engineering</b>						
1975	518	613	83.0	208	27	235
1980	512	611	89.0	253	76	329
1985	532	629	89.6	253	51	304
1987	517	629	86.0	278	46	324
1988	530	634	86.0	242	42	284
1990	492	621	85.0	196	39	235
1991	510	627	84.0	152	32	184
1992	476	629	83.0	169	23	192
<b>Fine Arts</b>						
1975	533	548	79.6	26	72	98
1980	491	506	79.2	45	72	117
1985	491	509	75.9	32	45	77
1987	502	524	73.0	42	67	109
1988	500	528	72.0	41	48	89
1990	503	532	73.0	41	56	97
1991	510	526	75.0	39	66	105
1992	496	540	73.0	35	34	69
<b>Family Studies</b>						
1975	491	525	83.6	1	50	51
1980	482	488	79.7	1	24	25
1985	472	502	77.2	6	36	42
1987	479	506	76.0	3	34	37
1988	482	501	78.0	7	40	47
1990	489	514	79.0	2	41	43
1991	493	530	86.0	0	13	13
1992	486	510	73.0	0	12	12
<b>Liberal Arts &amp; Sci.</b>						
1975	526	564	83.8	551	579	1,130
1980	496	536	79.4	473	589	1,062
1985	498	551	79.8	839	924	1,763
1987	495	545	78.0	940	1,238	2,178
1988	499	548	79.0	980	1,227	2,207
1990	482	545	77.0	800	946	1,746
1991	485	546	78.0	774	883	1,657
1992	483	540	76.0	770	889	1,659

(continued)

NOTE: Allied Health and Business Administration became upper division schools in 1986 and 1984 respectively.

University of Connecticut  
Storrs (By School) and Regional Campuses  
Mean SAT Scores & Class Rankings  
Entering Freshmen  
Selected Years, 1975-1992

	SAT		Decile	Number of Freshmen		
School/College	Verbal	Math	Class Rank	Men	Women	Total
Nursing						
1975	501	520	86.8	1	86	87
1980	461	516	86.9	1	95	96
1985	480	518	83.5	0	71	71
1987	495	493	81.0	2	40	42
1988	465	497	81.0	2	33	35
1990	447	499	81.0	2	45	47
1991	464	516	79.0	1	37	38
1992	441	503	77.0	7	50	57
Pharmacy						
1975	520	583	88.5	53	60	113
1980	500	546	87.2	23	46	69
1985	500	552	86.9	21	71	92
1987	462	555	85.0	25	67	92
1988	485	558	86.0	23	48	71
1990	476	552	83.0	36	67	103
1991	464	555	82.0	42	48	90
1992	464	550	82.0	30	79	109
Summary - Storrs						
1975	518	564	83.0	1,149	1,113	2,262
1980	495	546	82.3	1,061	1,218	2,279
1982	510	550	83.5	1,061	1,305	2,366
1983	500	552	83.0	1,143	1,369	2,512
1984	500	551	82.0	1,081	1,306	2,387
1985	500	556	82.0	1,214	1,326	2,540
1987	497	552	80.0	1,354	1,573	2,927
1988	500	553	79.0	1,323	1,487	2,810
1990	482	549	78.0	1,098	1,229	2,327
1991	488	552	79.0	1,030	1,110	2,140
1992 *	481	547	77.0	1,054	1,134	2,188
Regional Campuses						
1975	465	509	71.3	836	552	1,388
1980	453	495	68.6	551	427	978
1982	454	504	69.5	708	557	1,265
1983	454	494	69.1	498	431	929
1984	454	494	67.3	490	422	912
1985	447	494	61.9	498	407	905
1987	429	475	62.0	579	491	1,070
1988	433	478	62.0	547	492	1,039
1990	419	468	64.0	367	338	705
1991	431	484	64.0	390	349	739
1992	427	483	63.0	348	338	686
Storrs and Regional Campuses						
1975	498	543	78.6	1,985	1,665	3,650
1980	482	531	78.1	1,612	1,645	3,257
1982	490	534	78.5	1,769	1,862	3,631
1983	487	536	79.2	1,641	1,800	3,441
1984	487	535	77.9	1,582	1,740	3,322
1985	485	540	77.2	1,711	1,730	3,441
1987	475	533	74.0	1,933	2,064	3,997
1988	483	533	74.0	1,870	1,979	3,849
1990	468	530	75.0	1,465	1,567	3,032
1991	473	535	75.0	1,420	1,459	2,879
1992 *	468	532	73.0	1,402	1,472	2,874

OIR/SW - October, 1992

Source: Admissions Office

\* School of Agriculture & Natural Resources - 28 students  
(10 female, 18 male) enrolled at Storrs in the 2 Year Certificate  
Program not included.

University of Connecticut  
Storrs and Regional Campuses  
Retention of Entering Freshmen  
By Location at Entrance

	Storrs	Regional Campuses	Storrs and Regional Campuses
Fall 1965 to Spring 1969			
Entering Freshmen, Fall 1965	2,002	853	2,855
# Registered 8th Semester, Spring 1969	1,338	464	1,802
% Retention in Fourth Year	66.8	54.4	63.1
Fall 1975 to Spring 1979			
Entering Freshmen, Fall 1975	2,253	1,315	3,568
# Registered 8th Semester, Spring 1979	1,614	667	2,281
% Retention in Fourth Year	71.6	50.7	63.9
Fall 1981 to Spring 1985			
Entering Freshmen, Fall 1981	2,394	1,151	3,545
# Registered 8th Semester, Spring 1985	1,724	562	2,286
% Retention in Fourth Year	72.0	48.8	64.5
Fall 1983 to Spring 1987			
Entering Freshmen, Fall 1983	2,388	851	3,239
# Registered 8th Semester, Spring 1987	1,757	412	2,169
% Retention in Fourth Year	73.6	48.4	67.0
Fall 1984 to Spring 1988			
Entering Freshmen, Fall 1984	2,320	893	3,213
# Registered 8th Semester, Spring 1988	1,643	459	2,102
% Retention in Fourth Year	70.9	51.4	65.4
Fall 1986 to Spring 1990			
Entering Freshmen, Fall 1986	2,707	912	3,619
# Registered 8th Semester, Spring 1990	1,967	416	2,383
% Retention in Fourth Year	72.7	45.6	65.9
Fall 1987 to Spring 1991			
Entering Freshmen, Fall 1987	2,914	1,099	4,013
# Registered 8th Semester, Spring 1991	2,205	452	2,657
% Retention in Fourth Year	75.7	41.1	66.2
Fall 1988 to Spring 1992			
Entering Freshmen, Fall 1988	2,773	1,061	3,834
# Registered 8th Semester, Spring 1992	1,913	462	2,375
% Retention in Fourth Year	69.0	43.5	61.9

OIR/DD  
February, 1993

University of Connecticut  
Storrs and Regional Campuses  
Transfer Students  
Selected Years - Fall, 1980 to Fall, 1992

Storrs Campus						
School/College	Fall 1980	Fall 1985	Fall 1989	Fall 1990	Fall 1991	Fall 1992
Agriculture & Natural Resources	61	26	36	30	47	31
Allied Health	19	27	34	21	28	24
Business Administration	39	37	8	4	3	4
Education	27	21	4	10	6	3
Engineering	82	81	59	58	61	53
Family Studies	26	23	29	28	17	13
Fine Arts	44	30	27	46	42	25
Liberal Arts & Sciences	270	292	450	543	495	351
Nursing	30	10	15	21	35	11
Pharmacy	10	20	18	14	18	10
Sub-total, Storrs	608	567	680	775	752	525

Regional Campuses						
	Fall 1980	Fall 1985	Fall 1989	Fall 1990	Fall 1991	Fall 1992
All Schools	197	209	217	273	239	234
Total, Storrs and Regional Campuses	805	776	897	1,048	991	759

OIR/SW  
December, 1992

Source: Based on number of paid deposits, as reported by the Admissions Office. Transfers entering the Bachelor of General Studies program are not included in these figures.

University of Connecticut  
Storrs and Regional Campuses  
Transfer Students By Percent<sup>1</sup> in Each School/College  
Selected Years - Fall, 1980 to Fall, 1992

Storrs Campus						
	1980	1985	1990	1991	1992	
Total # Transfers	608	567	775	752	525	
School/College	% Total	% Total	% Total	% Total	Number	% Total
Agriculture & Natural Resources	10.0	4.6	3.9	6.3	31	5.9
Allied Health	3.1	4.8	2.7	3.7	24	4.6
Business Admin.	6.4	6.5	0.5	0.4	4	0.8
Education	4.4	3.7	1.3	0.8	3	0.6
Engineering	13.5	14.3	7.5	8.1	53	10.1
Family Studies	4.3	4.1	3.6	2.3	13	2.5
Fine Arts	7.2	5.3	5.9	5.6	25	4.8
Liberal Arts & Sciences	44.4	51.5	70.1	65.8	351	66.9
Nursing	4.9	1.8	2.7	4.7	11	2.1
Pharmacy	1.7	3.5	1.8	2.4	10	1.9
	100.0	100.0	100.0	100.0	525	100.0

Regional Campuses						
	1980 *	1985 *	1990	1991	1992	
Total # Transfers	197	209	273	239	234	
School/College	% Total	% Total	% Total	% Total	Number	% Total
Agriculture & Natural Resources			1.1	3.4	15	6.4
Engineering			5.5	10.5	11	4.7
Family Studies			2.9	3.4	6	2.6
Fine Arts			3.3	0.4	4	1.7
Liberal Arts & Sciences			83.2	76.2	190	81.2
Nursing			2.9	6.3	7	3.0
Pharmacy			1.1	--	1	0.4
	100.0	100.0	100.0	100.0	234	100.0

OIR/SW  
December, 1992

(1) Percents based on headcount, excluding non-degree enrollment.  
\* Breakdown by school/college not available for these years.

Source: Based on number of paid deposits, as reported by the Admissions Office. Transfers entering the Bachelor of General Studies Program are not included in these figures.

# UNIVERSITY OF CONNECTICUT Transfer Students Fall Semesters

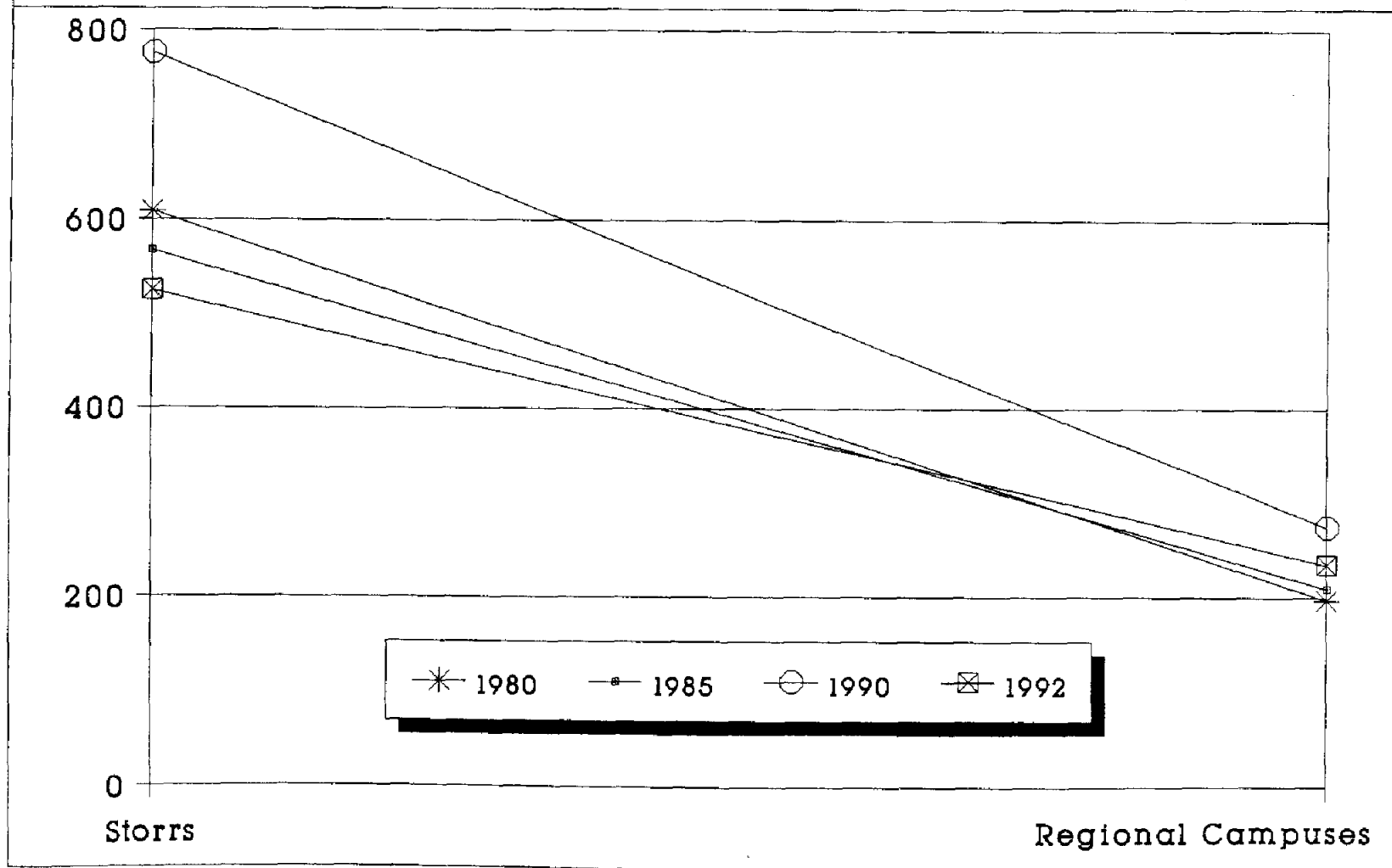

OIR/sw - March, 1993

Note: Transfers entering the BGS program are not included.

- 37 -

	Undergraduate			Graduate			Professional			Unclassified			Total Headcount
	FT	PT	Total	FT	PT	Total	FT	PT	Total	FT	PT	Total	
All Locations													
Black	495	55	550	85	56	141				1	125	126	817
Native American	33	7	40	6	8	14				2	26	28	82
Asian American	623	51	674	103	51	154				5	75	80	908
Hispanic	441	44	485	80	76	156				-	56	56	697
Sub-total	1,592	157	1,749	274	191	465				8	282	290	2,504
% Minority	12.2%	8.8%	11.8%	8.9%	7.4%	8.2%				5.8%	10.0%	9.8%	
Law													
Black							25	17	42				42
Native American							1	1	2				2
Asian American							12	10	22				22
Hispanic							26	4	30				30
Sub-total							64	32	96				96
% Minority							15.1%	13.2%	14.4%				
Health Center*													
Black							29	-	29				29
Native American							-	-	-				-
Asian American							26	1	27				27
Hispanic							14	-	14				14
Sub-total							69	1	70				70
% Minority							15.2%	50.0%	15.3%				
TOTAL MINORITY %													2,670 10.9%
All Other Students	11,467	1,623	13,090	2,817	2,392	5,209	746	211	957	129	2,533	2,662	21,918
							Law 424	242	666				
							HC 455	2	457				
Total	13,059	1,780	14,839	3,091	2,583	5,674	879	196	1,123	137	2,815	2,952	24,588

OIR/LT

November, 1992

\*Excludes Residents and Interns.

University of Connecticut  
Storrs Campus  
Undergraduate Enrollment  
By School/College,  
by Minority, and by Male/Female  
Fall, 1992

School/College	Black	Native American	Asian American	Hispanic	All* Other Students	Total Enroll- ment	# Male	# Female
Ratcliffe Hicks	-	1	-	3	54	58	38	20
Agriculture & Natural Resources	5	-	7	10	462	484	217	267
Allied Health	3	1	7	5	169	185	52	133
Business Admin.	20	2	45	20	958	1,045	604	441
Education	2	2	3	3	302	312	91	221
Engineering	41	-	85	40	907	1,073	928	145
Family Studies	18	-	7	18	397	440	34	406
Fine Arts	10	1	11	12	407	441	192	249
General Studies	1	-	1	-	62	64	17	47
Liberal Arts & Sciences	301	21	296	258	6,258	7,134	3,609	3,525
Nursing	13	-	13	12	301	339	37	302
Pharmacy	13	-	63	4	404	484	170	314
Total Storrs Campus	427	28	538	385	10,681	12,059	5,989	6,070

Regional Campuses  
Undergraduate Enrollment  
By Location, by Minority, and by Male/Female  
Fall, 1992

Location	Black	Native American	Asian American	Hispanic	All* Other Students	Total Enroll- ment	# Male	# Female
Avery Point	11	2	17	8	443	481	213	268
Hartford	62	3	65	51	719	900	432	468
Stamford	32	4	31	21	493	581	251	330
Torrington	2	1	6	1	250	260	83	177
Waterbury	26	2	18	19	493	558	306	252
Total Reg. Campuses	133	12	137	100	2,398	2,780	1,285	1,495

OIR/SW  
January, 1993

\* Includes non-resident aliens.

UNIVERSITY OF CONNECTICUT  
 Minority Undergraduate Enrollment  
 Storrs Campus  
 Fall Semesters

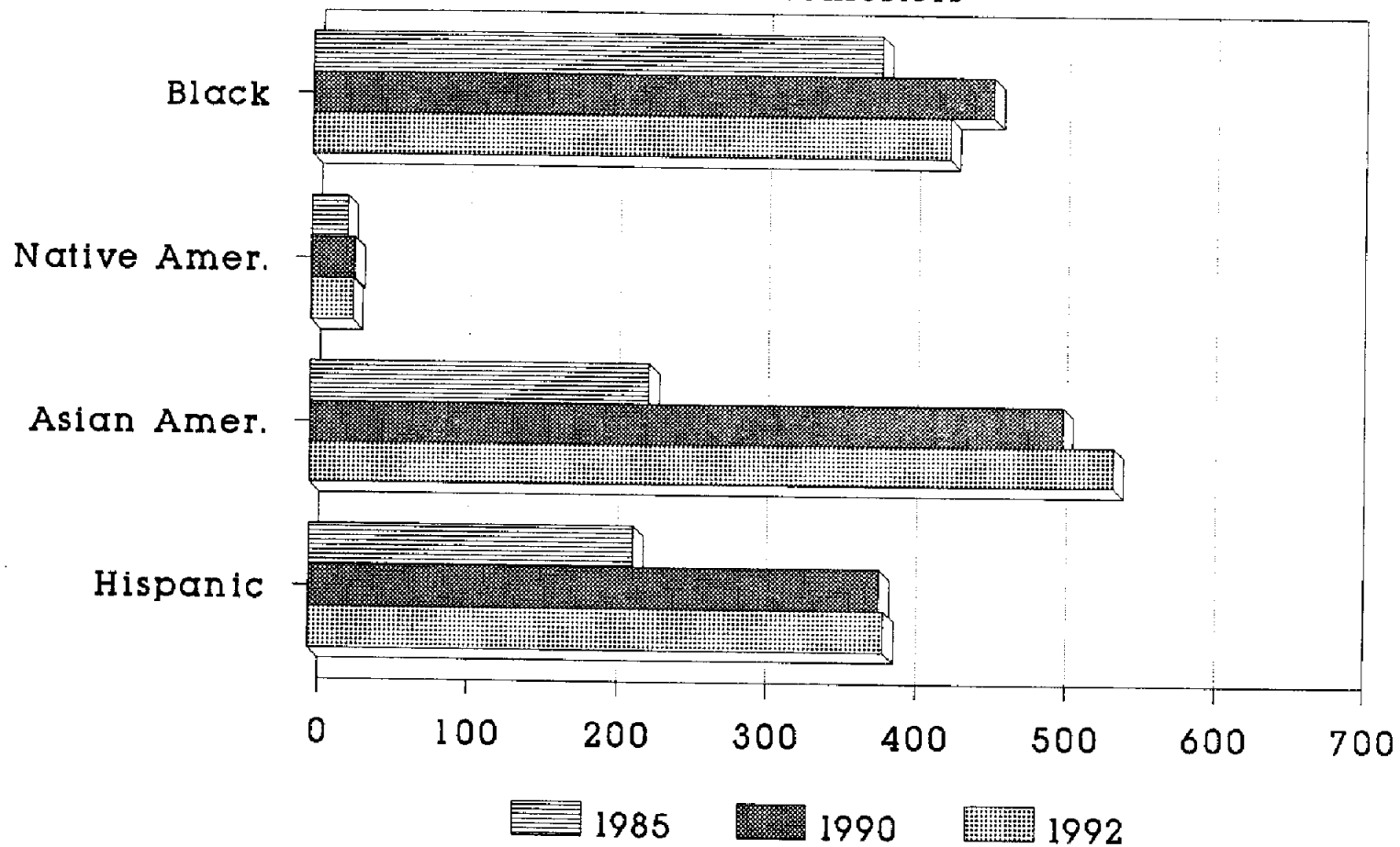

University of Connecticut  
International Student Enrollment  
Storrs and Regional Campuses  
By Geographic Location  
Fall, 1992

Country	Under- Graduate	Graduate	Total	Country	Under- Graduate	Graduate	Total
<b>Africa:</b>	<u>14</u>	<u>52</u>	<u>66</u>	<b>C. America:</b>	<u>8</u>	<u>23</u>	<u>31</u>
Algeria	-	1	1	Barbados	1	1	2
Botswana	-	1	1	Costa Rica	-	1	1
Cameroon	-	1	1	Cuba	-	1	1
Egypt	2	8	10	Dominican Rep.	-	1	1
Ethiopia	2	2	4	Guatemala	-	1	1
Ghana	-	1	1	Haiti	2	-	2
Kenya	4	6	10	Jamaica	4	8	12
Liberia	-	2	2	Mexico	1	6	7
Madagascar	-	2	2	Nicaragua	-	2	2
Mauritius	-	1	1	Panama	-	2	2
Morocco	1	2	3	<b>Europe:</b>	<u>27</u>	<u>131</u>	<u>158</u>
Nigeria	-	7	7	Cyprus	1	2	3
Rwanda	-	1	1	Denmark	-	1	1
Senegal	1	6	7	Finland	-	1	1
Sierra Leone	-	1	1	France	1	11	12
S. Africa	1	4	5	Germany	3	17	20
Sudan	-	1	1	Greece	2	15	17
Swaziland	-	1	1	Hungary	-	8	8
Tanzania	1	-	1	Ireland	-	2	2
Uganda	-	2	2	Italy	1	10	11
Zaire	1	1	2	Netherlands	1	1	2
Zambia	-	1	1	Norway	5	-	5
Zimbabwe	1	-	1	Poland	3	10	13
<b>Asia:</b>	<u>71</u>	<u>662</u>	<u>733</u>	Portugal	-	1	1
Bangladesh	1	8	9	Romania	-	4	4
Cambodia	-	1	1	Spain	1	7	8
China	8	283	291	Sweden	3	3	6
Hong Kong	12	9	21	Former U.S.S.R.	3	14	17
India	4	115	119	United Kingdom	3	16	19
Indonesia	1	4	5	Yugoslavia	-	8	8
Iran	5	20	25	<b>S. America:</b>	<u>6</u>	<u>30</u>	<u>36</u>
Iraq	-	1	1	Argentina	-	8	8
Israel	1	2	3	Bolivia	-	1	1
Japan	7	22	29	Brazil	-	4	4
Jordan	1	2	3	Chile	-	1	1
Korea	16	54	70	Columbia	3	5	8
Kuwait	-	1	1	Guyana	-	2	2
Lebanon	-	2	2	Peru	3	1	4
Macao	1	-	1	Trinidad & Tobago	-	2	2
Malaysia	-	6	6	Uruguay	-	1	1
Nepal	1	4	5	Venezuela	-	5	5
Pakistan	5	7	12	<b>Others:</b>	<u>2</u>	<u>17</u>	<u>19</u>
Philippines	1	27	28	Australia	1	1	2
Saudi Arabia	-	1	1	Canada	1	16	17
Singapore	-	1	1				
Sri Lanka	-	2	2				
Taiwan	-	79	79				
Thailand	4	6	10				
Turkey	2	3	5				
Vietnam	1	2	3				
				<b>Total *</b>	<u>128</u>	<u>915</u>	<u>1,043</u>

OIR/SW

January, 1993

Source: Office of International Students and Scholars, IIE Census.

\* Excludes 56 students enrolled in Practical Training and Intensive English.

# UNIVERSITY OF CONNECTICUT International Student Enrollment Storrs and Regional Campuses

Fall, 1992

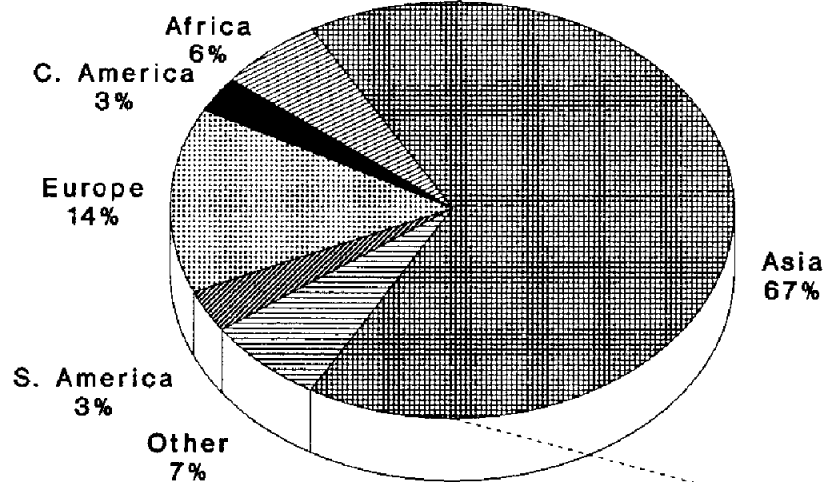

By Geographic Location

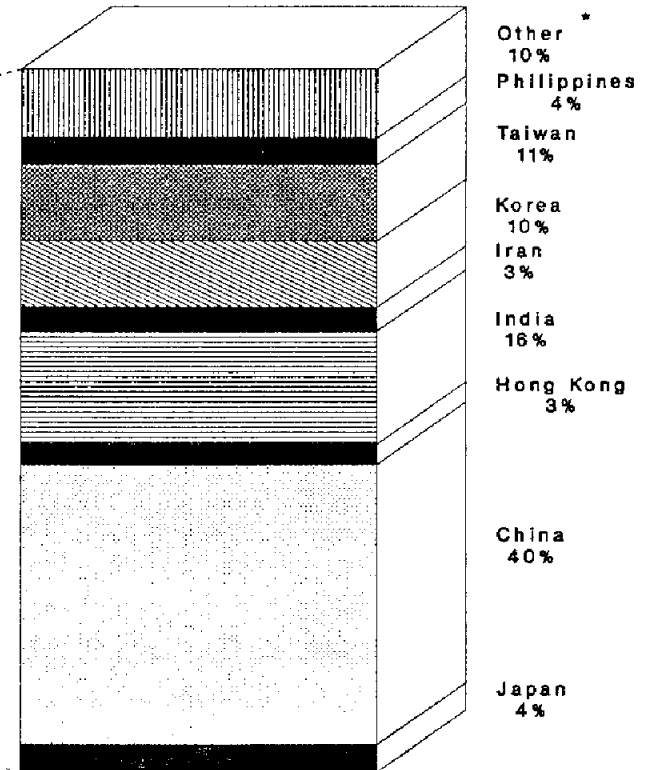

OIR/sw - March, 1993

\* Other Includes: Bangladesh, Cambodia, Indonesia, Iraq, Israel, Jordan, Kuwait, Lebanon, Macao, Malaysia, Nepal, Pakistan, Saudi Arabia, Singapore, Sri Lanka, Thailand, Turkey, and Vietnam.

University of Connecticut  
International Student Enrollment  
By Field of Study  
Fall, 1991 and Fall, 1992

		Fall 1992			
	Fall 1991	Under-graduate	Graduate	Other *	Total
Agriculture & Natural Resources	44	3	44	-	47
Allied Health	1	-	1	-	1
Business Administration	93	6	62	-	68
Education	39	1	43	-	44
Engineering	207	28	203	-	231
Fine Arts	6	-	9	-	9
Health Sci. & Related Areas	43	11	42	-	53
Law	5	-	-	-	-
Liberal Arts & Sciences	558	78	506	26	610
Practical Training	30	-	-	30	30
<b>Total</b>	<b>1,026</b>	<b>127</b>	<b>910</b>	<b>56</b>	<b>1,093</b>
Liberal Arts & Sciences:					
Area & Ethnic Studies	4	-	1	-	1
Communication Sciences	19	-	20	-	20
Computer & Info. Sci.	40	4	37	-	41
Foreign Languages	19	-	19	-	19
Letters	9	11	-	-	11
General Studies	26	55	-	-	55
Life Sciences	75	-	89	-	89
Mathematics	69	2	59	-	61
Multi/Interdisciplinary Studies	3	-	6	-	6
Philosophy & Religion	3	-	3	-	3
Public Affairs	5	-	3	-	3
Physical Sciences	93	3	96	-	99
Psychology	14	1	13	-	14
Social Sciences	159	2	160	-	162
Intensive English	20	-	-	26	26
<b>Total</b>	<b>558</b>	<b>78</b>	<b>506</b>	<b>26</b>	<b>610</b>

By Full-time/Part-time, Male/Female, Single/Married

		Fall, 1992			
	Fall 1991	Under-graduate	Graduate	Other *	Total
Full-time	976	116	921	56	1,093
Part-time	50	-	-	-	-
<b>Total</b>	<b>1,026</b>	<b>116</b>	<b>921</b>	<b>56</b>	<b>1,093</b>
Male	650	76	573	-	649
Female	376	40	348	-	388
<b>Total</b>	<b>1,026</b>	<b>116</b>	<b>921</b>	<b>-</b>	<b>1,037*</b>
Single	697	111	355	-	466
Married	329	5	566	-	571
<b>Total</b>	<b>1,026</b>	<b>116</b>	<b>921</b>	<b>-</b>	<b>1,037*</b>

OIR/SW- January, 1993

Source: Office of International Students and Scholars, IIE Census.

\* Excludes 56 students enrolled in Practical Training and Intensive English.

**UNIVERSITY OF CONNECTICUT**  
**International Student Enrollment**  
**By Field, Undergraduate/Graduate, and Gender**  
**Fall, 1992**

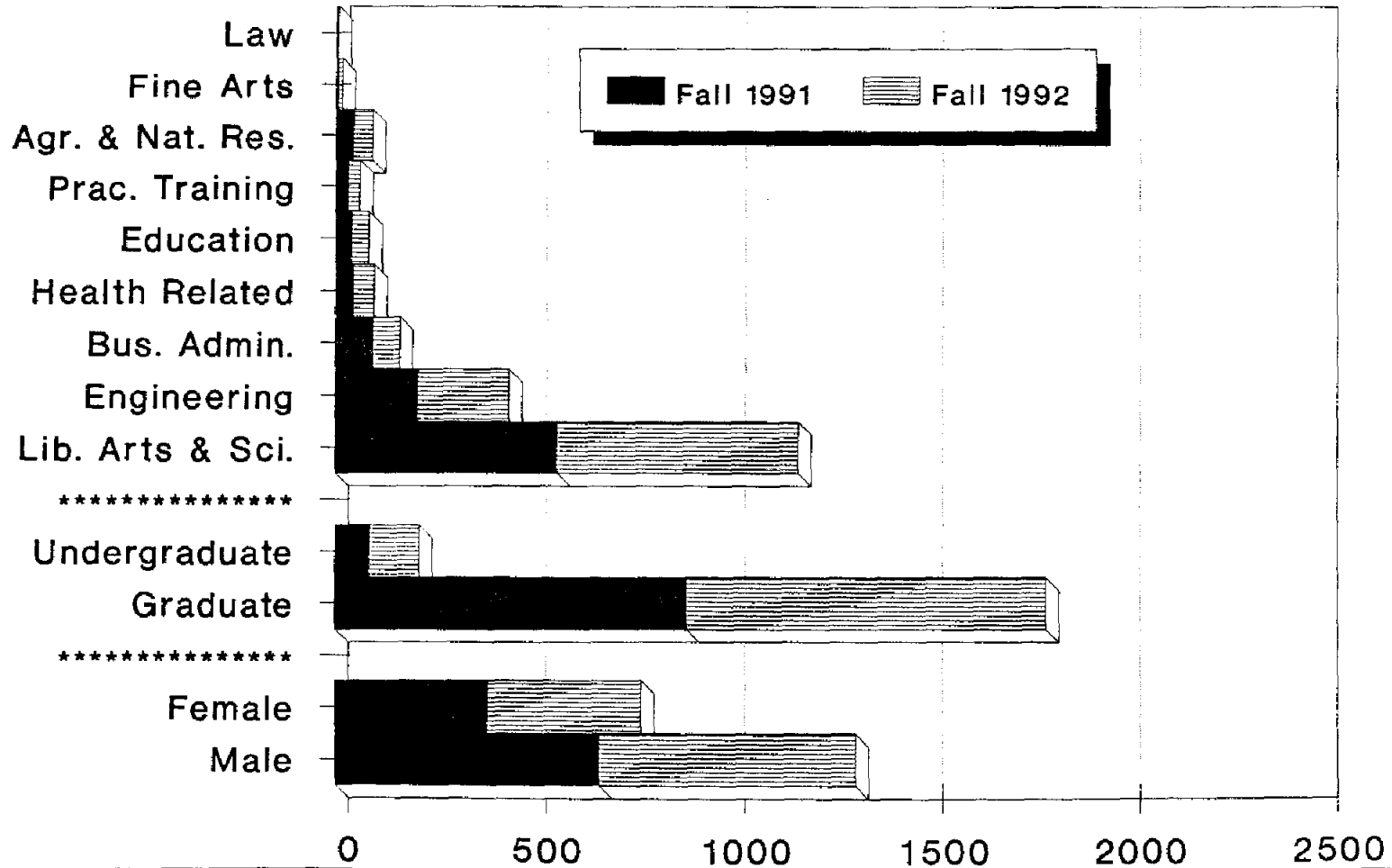

OIR/sw - March, 1993  
 Storrs and Regional Campuses

University of Connecticut  
Storrs & Regional Campuses  
Undergraduate Student Enrollment  
by Residence  
Fall, 1991 and Fall, 1992

	Fall, 1991			Fall, 1992			Change from 1991 to 1992					
	Full-time	Part-time	Total	Full-time	Part-time	Total	Full-time		Part-time		Total	
	#	#	#	#	#	#	#	%	#	%	#	%
<u>Storrs</u>												
In-State												
New freshmen	1,705	14	1,719	1,611	15	1,626	- 94	- 5.5%	+ 1	+ 7.1%	- 93	- 5.4%
All other undergraduates	8,339	736	9,075	7,834	718	8,552	- 505	- 6.1%	- 18	- 2.4%	- 523	- 5.8%
Out-of-State												
New freshmen	437	5	442	530	3	533	+ 93	+ 21.3%	- 2	- 40.0%	+ 91	+ 20.6%
All other undergraduates	1,259	46	1,305	1,202	51	1,253	- 57	- 4.5%	+ 5	+ 10.9%	- 52	- 4.0%
Foreign												
New freshmen	15	-	15	26	-	26	+ 11	+ 73.3%	NC	NC	+ 11	+ 73.3%
All other undergraduates	61	4	65	63	6	69	+ 2	+ 3.3%	+ 2	+ 50.0%	+ 4	+ 6.2%
Total	11,816	805	12,621	11,266	793	12,059	- 550	- 4.7%	- 12	- 1.5%	- 562	- 4.5%
<u>Regional Campuses</u>												
In-State												
New freshmen	709	25	734	652	25	677	- 57	- 8.0%	NC	NC	- 57	- 7.8%
All other undergraduates	1,101	971	2,072	1,110	943	2,053	+ 9	+ 0.8%	- 28	- 2.9%	- 19	- 0.9%
Out-of-State												
New freshmen	2	-	2	3	-	3	+ 1	+ 50.0%	NC	NC	+ 1	+ 50.0%
All other undergraduates	4	22	26	8	17	25	+ 4	+100.0%	- 5	- 22.7%	- 1	- 3.8%
Foreign												
New freshmen	9	-	9	9	1	10	NC	NC	+ 1	NC	+ 1	+ 11.1%
All other undergraduates	5	3	8	11	1	12	+ 6	+120.0%	- 2	- 66.7%	+ 4	+ 50.0%
Total	1,830	1,021	2,851	1,793	987	2,780	- 37	- 2.0%	- 34	- 3.3%	- 71	- 2.5%
<u>Storrs &amp; Regional Campuses</u>												
In-State												
New freshmen	2,414	39	2,453	2,263	40	2,303	- 151	- 6.3%	+ 1	+ 2.6%	- 150	- 6.1%
All other undergraduates	9,440	1,707	11,147	8,944	1,661	10,605	- 496	- 5.3%	- 46	- 2.7%	- 542	- 4.9%
Out-of-State												
New freshmen	439	5	444	533	3	536	+ 94	+ 21.4%	- 2	- 40.0%	+ 92	+ 20.7%
All other undergraduates	1,263	68	1,331	1,210	68	1,278	- 53	- 4.2%	NC	NC	- 53	- 4.0%
Foreign												
New freshmen	24	-	24	35	1	36	+ 11	+ 45.8%	+ 1	NC	+ 12	+ 50.0%
All other undergraduates	66	7	73	74	7	81	+ 8	+ 12.1%	NC	NC	+ 8	+ 11.1%
Total	13,646	1,826	15,472	13,059	1,780	14,839	- 587	- 4.3%	- 46	- 2.5%	- 633	- 4.1%

University of Connecticut  
Storrs and Regional Campuses  
Age Distribution, Undergraduate Students  
Fall, 1992

	Age																			
	15 - 19		20 - 24		25 - 29		30 - 34		35 - 39		40 - 44		45 - 59		60+		Total			
	M	F	M	F	M	F	M	F	M	F	M	F	M	F	M	F	M	F		
Storrs:																				
Full-time	1,872	2,255	3,335	3,172	266	150	51	56	24	34	8	15	11	14	2	1	5,569	5,697		
Part-time	20	10	298	243	55	37	23	22	10	21	9	24	5	15	-	1	420	373		
Total	1,892	2,265	3,633	3,415	321	187	74	78	34	55	17	39	16	29	2	2	5,989	6,070		
	34.5%		58.4%		4.2%		1.3%		0.7%		0.5%		0.4%		--					
Regional Campuses:																				
Avery Point																				
Full-time	80	109	44	37	14	7	1	4	2	2	1	5	3	1	-	-	145	165		
Part-time	8	4	12	16	8	19	16	12	13	15	9	13	5	21	-	-	71	100		
Total	88	113	56	53	22	26	17	16	15	17	10	18	8	22	-	-	216	265		
	41.8%		22.7%		10.0%		6.9%		6.6%		5.8%		6.2%		--					
Hartford																				
Full-time	216	186	99	76	19	13	3	1	-	2	1	-	-	-	-	-	338	278		
Part-time	6	8	33	33	16	24	11	37	14	31	9	26	5	29	-	2	94	190		
Total	222	194	132	109	35	37	14	38	14	33	10	26	5	29	-	2	432	468		
	46.2%		26.8%		8.0%		5.8%		5.2%		4.0%		3.8%		0.2%					
Stamford																				
Full-time	86	102	63	56	10	3	5	3	3	-	1	1	-	1	-	-	168	166		
Part-time	2	3	30	42	25	28	9	27	6	12	3	22	7	27	1	3	83	164		
Total	88	105	93	98	35	31	14	30	9	12	4	23	7	28	1	3	251	330		
	33.2%		32.9%		11.4%		7.6%		3.6%		4.6%		6.0%		0.7%					
Torrington																				
Full-time	28	37	21	18	3	2	-	4	-	-	-	1	-	2	-	-	52	64		
Part-time	1	2	8	17	5	16	3	16	7	26	4	18	3	18	-	-	31	113		
Total	29	39	29	35	8	18	3	20	7	26	4	19	3	20	-	-	83	177		
	26.3%		24.6%		10.0%		8.8%		12.7%		8.8%		8.8%		--					
Waterbury																				
Full-time	165	122	73	36	8	5	5	1	1	-	-	1	-	-	-	-	252	165		
Part-time	8	10	22	8	6	9	3	14	4	9	7	16	4	20	-	1	54	87		
Total	173	132	95	44	14	14	8	15	5	9	7	17	4	20	-	1	306	252		
	54.8%		25.0%		5.0%		4.0%		3.0%		4.0%		4.0%		0.2%					
Storrs & Reg. Campuses:																				
Full-time	2,447	2,811	3,635	3,395	320	180	65	69	30	38	11	23	14	18	2	1	6,524	6,535		
Part-time	45	37	403	359	115	133	65	128	54	114	41	119	29	130	1	7	753	1,027		
Total	2,492	2,848	4,038	3,754	435	313	130	197	84	152	52	142	43	148	3	8	7,277	7,562		
	36.0%		52.5%		5.0%		2.2%		1.6%		1.3%		1.3%		0.1%					

**UNIVERSITY OF CONNECTICUT**  
**Age Distribution, Undergraduate Students**  
**Fall, 1992**

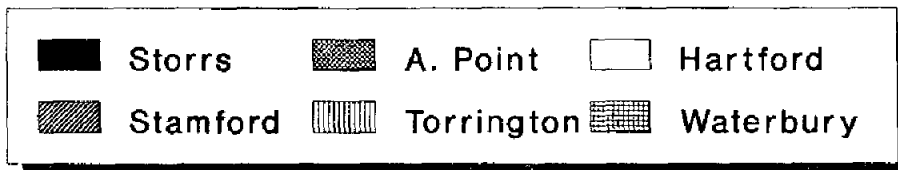
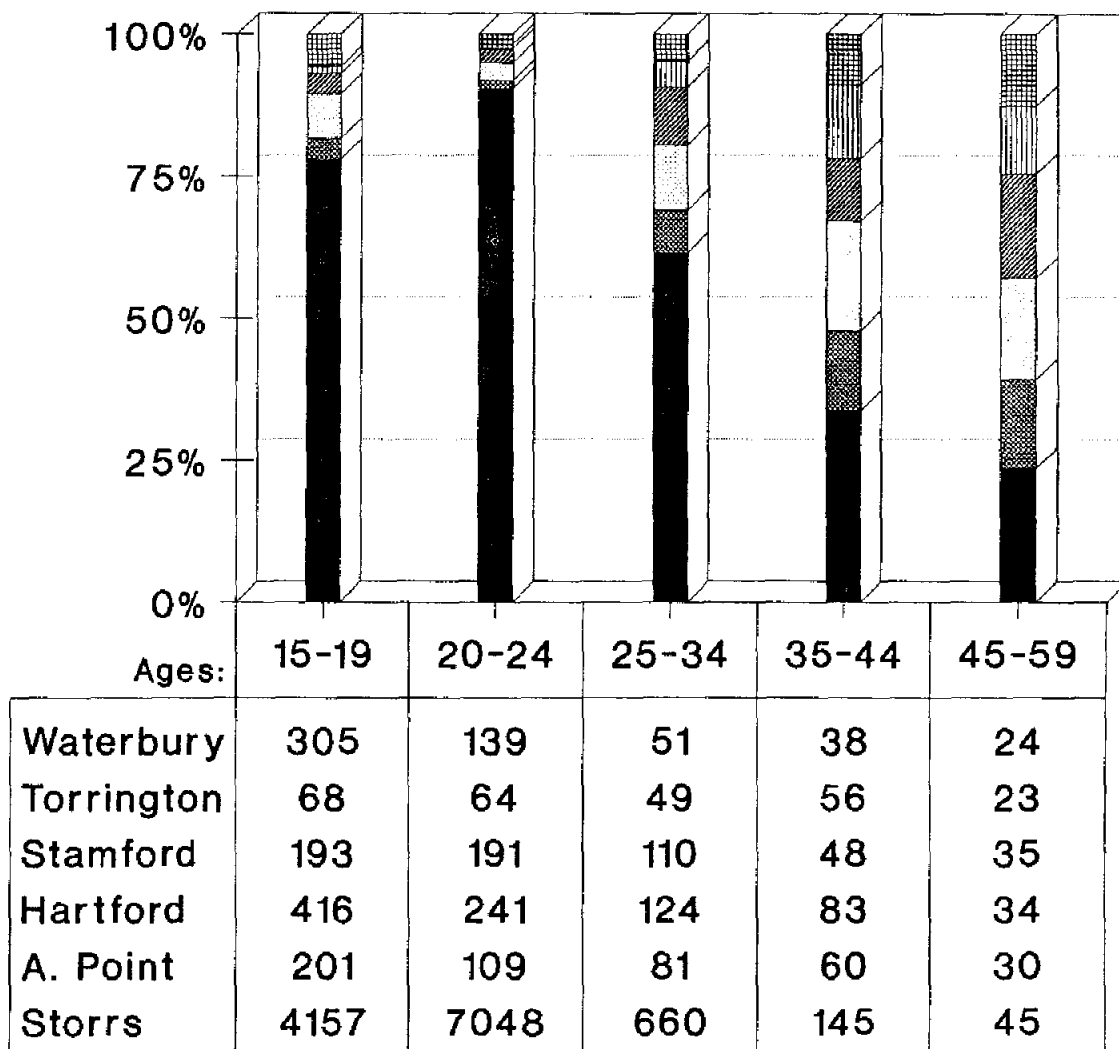

University of Connecticut  
Degrees Conferred  
1882 - 1992

1882 - 1948			1949 - 1992						
	BACHELOR'S	MASTER'S		BACHELOR'S	MASTER'S	Ph.D.	J.D.	D.M.D.	M.D.
1882	---		1949	1,040	69	3			
1883	6*		1950	1,570	119	7	44		
1884	6		1951	1,242	169	5	66		
1885	6		1952	1,077	271	10	47		
1886	14		1953	1,053	237	19	57		
1887	6		1954	1,105	249	17	55		
1888	9		1955	1,067	242	32	55		
1889	6		1956	1,081	304	28	56		
1890	13		1957	1,166	296	34	54		
1891	13		1958	1,337	328	37	51		
1892	N/A		1959	1,367	337	48	51		
1893	15		1960	1,272	318	53	63		
1894	8		1961	1,218	331	34	54		
1895	8		1962	1,289	300	47	67		
1896	10		1963	1,438	416	63	70		
1897	15		1964	1,631	501	62	67		
1898	14		1965	1,665	566	85	58		
1899	19		1966	1,679	656	105	70		
1900	18		1967	1,725	720	119	101		
1901	10		1968	1,942	772	111	103		
1902	11		1969	2,177	775	151	125		
1903	6		1970	2,396	849	148	97		
1904	8		1971	2,408	981	158	105		
1905	15		1972	2,954	978	204	163	12	29
1906	15		1973	3,191	947	176	186	17	31
1907	17		1974	3,228	953	191	202	12	32
1908	18		1975	3,208	996	193	180	16	37
1909	29		1976	3,239	1,083	217	189	29	61
1910	27		1977	3,278	1,172	200	208	31	67
1911	N/A		1978	3,243	1,225	189	192	36	66
1912	7		1979	3,072	1,058	161	210	44	85
1913	2		1980	2,925	1,098	194	210	43	84
1914	15		1981	3,081	1,136	204	168	44	83
1915	10		1982	2,878	1,051	168	179	44	91
1916	N/A		1983	2,889	1,087	159	187	41	84
1917	26		1984	2,825	992	195	182	48	84
1918	11		1985	2,929	972	181	202	37	83
1919	15		1986	3,077	1,052	174	196	41	82
1920	24	1	1987	2,906	962	193	203	35	86
1921	38	2	1988	2,842	1,064	180	210	34	79
1922	53	3	1989	2,908	978	198	208	39	80
1923	58	4	1990	3,163	979	217	205	36	77
1924	45	2	1991	3,470	988	228	231	26	83
1925	66	5	1992	3,441	1,147	206	205	36	85
1926	64	3							
1927	77	4	Total	103,496	31,977	5,404	5,632	701	1,489
1928	74	1							
1929	95	4							
1930	92	0							
1931	105	0							
1932	82	4							
1933	109	1							
1934	101	3							
1935	92	4							
1936	134	3							
1937	141	4							
1938	150	7							
1939	150	6							
1940	176	10							
1941	191	9							
1942	260	19							
1943	247	13							
1944	203	27							
1945	205	31							
1946	278	11							
1947	379	26							
1948	687	46							

OIR/DD January, 1993

\*From 1883-1910 a "Certificate" was awarded rather than a "Degree".

University of Connecticut  
Total University  
Degrees Conferred  
Selected Years, 1970-1992

Bachelors

	Bachelors					
	1970	1980	1989	1990	1991	1992
Agriculture & Natural Resources	67	267	77	99	122	98
Allied Health	60	107	103	96	92	75
Business Administration	260	537	547	518	513	470
Education <sup>1</sup>	204	235	154	107	133	103
Engineering	157	305	273	300	265	252
Family Studies	148	162	138	171	191	180
Fine Arts	46	89	103	129	131	122
General Studies	---	11	173	205	190	214
Liberal Arts & Sciences	1,283	1,023	1,181	1,372	1,684	1,751
Nursing	97	92	85	73	70	90
Pharmacy	75	97	74	93	79	86
<b>Total</b>	<b>2,397</b>	<b>2,925</b>	<b>2,908</b>	<b>3,163</b>	<b>3,470</b>	<b>3,441</b>
<b>Liberal Arts &amp; Sciences<sup>2</sup></b>						
Psychology & Linguistics	127	134	131	185	218	240
Biological Sciences	98	144	86	96	106	108
Humanities	402	190	220	250	327	342
Math Sciences	80	34	58	54	65	71
Physical Sciences	44	68	39	33	36	22
Social Sciences	532	398	588	680	861	905
Other	---	55	59	74	71	63
	<b>1,283</b>	<b>1,023</b>	<b>1,181</b>	<b>1,372</b>	<b>1,684</b>	<b>1,751</b>

OIR/DD

January, 1993

- (1) Figures after 1980 have been adjusted to include degrees in Secondary Education for students with teaching concentration in College of Liberal Arts & Sciences fields. The appropriate College of Liberal Arts & Sciences fields are reduced accordingly.
- (2) College of Liberal Arts & Sciences:
- Psychology & Linguistics
  - Biological Sciences-----Ecology & Evolutionary Biology, Molecular & Cell Biology, Physiology & Neurobiology
  - Humanities-----English, Modern & Classical Languages, and Philosophy
  - Mathematical Sciences-----Mathematics and Statistics
  - Physical Sciences-----Chemistry, Geology & Geophysics, Marine Sciences, Physics and Polymer Science
  - Social Sciences-----Anthropology, Communication Sciences, Economics, Geography, History, Journalism, Political Science, and Sociology
  - Other-----Comparative Literature, Individualized Major, Materials Science, Medieval Studies, Urban Studies, Area Studies and Women's Studies. Art History is reported under Fine Arts.

University of Connecticut  
Total University  
Degrees Conferred  
Selected Years 1970-1992

Masters

	Masters					
	1970	1980	1989	1990	1991	1992
Agriculture & Natural Resources	17	51	19	15	19	23
Allied Health	---	---	6	11	5	15
Business Administration	150	349	256	269	266	342
Education	212	233	162	183	170	153
Engineering	116	64	77	77	80	88
Family Studies	26	13	16	6	13	10
Fine Arts	26	20	17	34	14	28
General Studies	--	--	--	--	--	--
Liberal Arts & Sciences	220	200	221	229	230	298
Nursing	---	31	31	17	22	28
Pharmacy	4	1	3	5	3	3
Social Work	77	134	152	119	143	136
Health Center <sup>1</sup>	---	2	18	14	23	23
<b>Total</b>	<b>848</b>	<b>1,098</b>	<b>978</b>	<b>979</b>	<b>988</b>	<b>1,147</b>
<b>Liberal Arts &amp; Sciences <sup>2</sup></b>						
Psychology & Linguistics	11	21	30	26	27	31
Biological Sciences	41	37	26	18	20	19
Humanities	50	20	21	33	32	39
Math Sciences	9	9	20	21	18	34
Physical Sciences	27	28	31	32	39	35
Social Sciences	82	83	84	87	79	129
Other	--	2	9	12	15	11
	<b>220</b>	<b>200</b>	<b>221</b>	<b>229</b>	<b>230</b>	<b>298</b>

OIR/DD

January, 1993

(1) Public Health and Dental Science.

(2) College of Liberal Arts & Sciences

Psychology & Linguistics

Biological Sciences-----Ecology & Evolutionary Biology, Molecular  
& Cell Biology, Physiology & Neurobiology

Humanities-----English, Modern & Classical Languages,  
and Philosophy

Mathematical Sciences-----Mathematics and Statistics

Physical Sciences-----Chemistry, Geology & Geophysics, Marine  
Sciences, Physics and Polymer Science

Social Sciences-----Anthropology, Communication Sciences,  
Economics, Geography, History, Journalism,  
Political Science, and Sociology

Other-----Comparative Literature, Individualized  
Major, Materials Science, Medieval Studies,  
Urban Studies, and Area Studies.

University of Connecticut  
Total University  
Degrees Conferred  
Selected Years, 1970-1992

Doctoral

	Doctoral					
	1970	1980	1989	1990	1991	1992
Agriculture & Natural Resources	5	3	4	7	7	10
Business Administration	--	--	1	--	2	3
Education	35	65	64	57	50	49
Engineering	20	15	18	17	19	26
Family Studies	--	2	1	1	1	3
Fine Arts	--	1	--	1	1	--
Liberal Arts & Sciences	84	96	96	111	122	100
Nursing	--	--	--	--	--	--
Pharmacy	5	4	5	9	11	2
Health Center <sup>1</sup>	--	8	9	14	15	13
<b>Total</b>	<b>149</b>	<b>194</b>	<b>198</b>	<b>217</b>	<b>228</b>	<b>206</b>
Liberal Arts & Sciences <sup>2</sup>						
Psychology & Linguistics	11	21	32	25	21	19
Biological Sciences	22	15	10	16	16	9
Humanities	5	16	4	9	11	11
Math Sciences	6	2	8	7	12	4
Physical Sciences	21	14	16	25	22	29
Social Sciences	19	27	20	25	30	23
Other	--	1	6	4	10	5
	<b>84</b>	<b>96</b>	<b>96</b>	<b>111</b>	<b>122</b>	<b>100</b>
<b>Professional</b>						
Dentistry	--	43	39	36	26	36
Law	97	210	208	205	231	205
Medicine	--	84	80	77	83	85
<b>Total</b>	<b>97</b>	<b>337</b>	<b>327</b>	<b>318</b>	<b>340</b>	<b>326</b>

OIR/DD

January, 1993

(1) Biomedical Sciences, etc.

(2) College of Liberal Arts & Sciences

Psychology & Linguistics

Biological Sciences-----Ecology & Evolutionary Biology, Molecular  
& Cell Biology, Physiology & Neurobiology

Humanities-----English, Modern & Classical Languages,  
and Philosophy

Mathematical Sciences-----Mathematics and Statistics

Physical Sciences-----Chemistry, Geology & Geophysics, Marine  
Sciences, Oceanography, Physics and  
Polymer Science

Social Sciences-----Anthropology, Communication Sciences,  
Economics, Geography, History, Journalism,  
Political Science, and Sociology

Other-----Comparative Literature, Individualized  
Major, Materials Science, Medieval Studies,  
Urban Studies, and Area Studies.

# **UNIVERSITY OF CONNECTICUT** **Degrees Conferred** **Selected Years, 1970 - 1992**

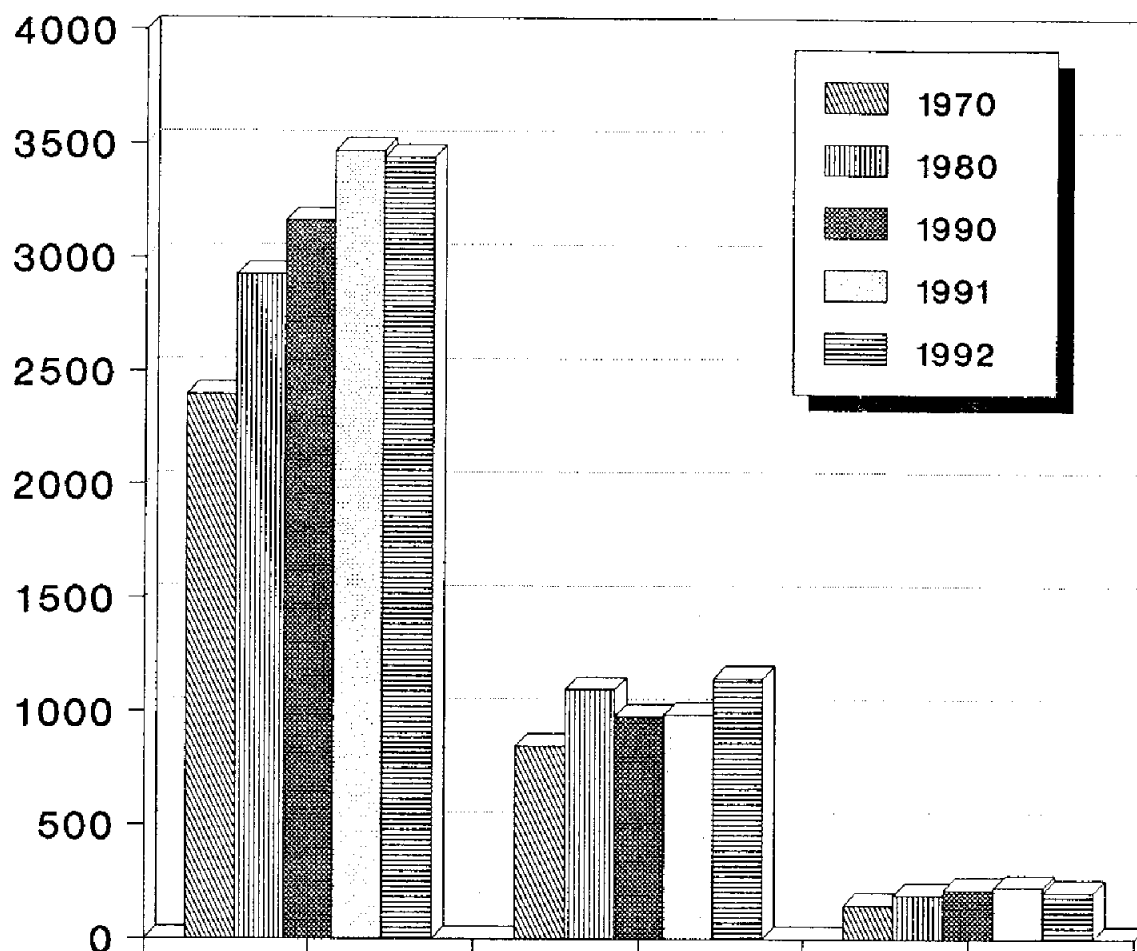

	Bachelors	Masters	Doctoral *
1970	2397	848	149
1980	2925	1098	194
1990	3163	979	217
1991	3470	988	228
1992	3441	1147	206

OIR/sw - March, 1993

\* Does not include professional degrees.

# ALUMNI

# UNIVERSITY OF CONNECTICUT NATIONAL ALUMNI DISTRIBUTION

Location	Alumni	Location	Alumni
Alabama	91	Nebraska	60
Alaska	62	Nevada	55
Arizona	39	New Hampshire	1,220
Arkansas	320	New Jersey	2,094
California	2,510	New Mexico	111
Colorado	406	New York	4,101
Connecticut	61,801	North Carolina	576
Delaware	136	North Dakota	20
Dist. of Columbia	221	Ohio	580
Florida	1,984	Oklahoma	67
Georgia	495	Oregon	166
Hawaii	86	Pennsylvania	1,349
Idaho	41	Rhode Island	1,261
Illinois	576	South Carolina	266
Indiana	210	South Dakota	20
Iowa	81	Tennessee	201
Kansas	84	Texas	723
Kentucky	106	Utah	63
Louisiana	105	Vermont	679
Maine	996	Virginia	1,246
Maryland	1,177	Washington	330
Massachusetts	6,193	West Virginia	58
Michigan	380	Wisconsin	164
Minnesota	173	Wyoming	26
Mississippi	38	Foreign	905
Missouri	176	Puerto Rico	75
Montana	36	Virgin Islands	82
		Total	95,021

As of 8/5/92  
Source: Alumni Office  
OIR/sw-October, 1992

University of Connecticut  
Distribution of Alumni in Connecticut  
As of August 5, 1992

CT Towns	# Alumni	CT Towns	# Alumni	CT Towns	# Alumni
Andover	131	Hebron	334	Sprague	46
Ansonia	163	Kent	34	Stafford	270
Ashford	196	Killingly	253	Stamford	1,800
Avon	664	Killingworth	92	Sterling	23
Barkhamsted	27	Lebanon	202	Stonington	629
Beacon Falls	42	Ledyard	415	Stratford	608
Berlin	444	Lisbon	144	Suffield	277
Bethany	125	Litchfield	181	Thomaston	108
Bethel	212	Lyme	54	Thompson	98
Bethlehem	100	Madison	378	Tolland	540
Bloomfield	608	Manchester	1,768	Torrington	541
Bolton	218	Mansfield	1,489	Trumbull	620
Bozrah	65	Marlborough	209	Union	12
Branford	526	Meriden	756	Vernon	1,066
Bridgeport	535	Middlebury	207	Voluntown	39
Bridgewater	36	Middlefield	88	Wallingford	644
Bristol	881	Middletown	784	Warren	19
Brookfield	252	Milford	642	Washington	72
Brooklyn	109	Monroe	291	Waterbury	1,476
Burlington	197	Montville	293	Waterford	470
Canaan	60	Morris	52	Watertown	460
Canterbury	97	Naugatuck	400	Westbrook	85
Canton	209	New Britain	830	West Hartford	2,662
Chaplin	55	New Canaan	262	West Haven	389
Cheshire	708	New Fairfield	95	Weston	126
Chester	81	New Hartford	135	Westport	373
Clinton	208	New Haven	743	Wethersfield	999
Colchester	321	Newington	864	Willington	374
Colebrook	13	New London	380	Wilton	288
Columbia	263	New Milford	236	Winchester	223
Cornwall	22	Newtown	366	Windham	705
Coventry	497	Norfolk	41	Windsor	753
Cromwell	346	North Branford	225	Windsor Locks	230
Danbury	644	North Canaan	10	Wolcott	252
Darien	266	North Haven	391	Woodbridge	215
Deep River	72	North Stonington	124	Woodbury	201
Derby	126	Norwalk	1,108	Woodstock	243
Durham	155	Norwich	799		
Eastford	72	Old Lyme	202	Total CT Alumni	61,801
East Granby	165	Old Saybrook	237	Total Alumni	95,021
East Haddam	140	Orange	390		
East Hampton	311	Oxford	155		
East Hartford	822	Plainfield	157		
East Haven	227	Plainville	251		
East Lyme	491	Plymouth	166		
Easton	152	Pomfret	126		
East Windsor	204	Portland	246		
Ellington	340	Preston	63		
Enfield	665	Prospect	186		
Essex	120	Putnam	124		
Fairfield	918	Redding	124		
Farmington	737	Ridgefield	344		
Franklin	60	Rocky Hill	503		
Glastonbury	1,392	Roxbury	41		
Goshen	63	Salem	102		
Granby	325	Salisbury	50		
Greenwich	671	Scotland	28		
Griswold	19	Seymour	172		
Groton	392	Sharon	38		
Guilford	412	Shelton	524		
Haddam	139	Sherman	35		
Hamden	884	Simsbury	761		
Hampton	92	Somers	224		
Hartford	1,278	Southbury	268		
Hartland	59	Southington	747		
Harwinton	120	South Windsor	982		

OIR/SW

Source: Alumni Office

UNIVERSITY OF CONNECTICUT  
Annual Fund Support \*  
Fiscal Years 1980 - 1992

In Thousands of Dollars

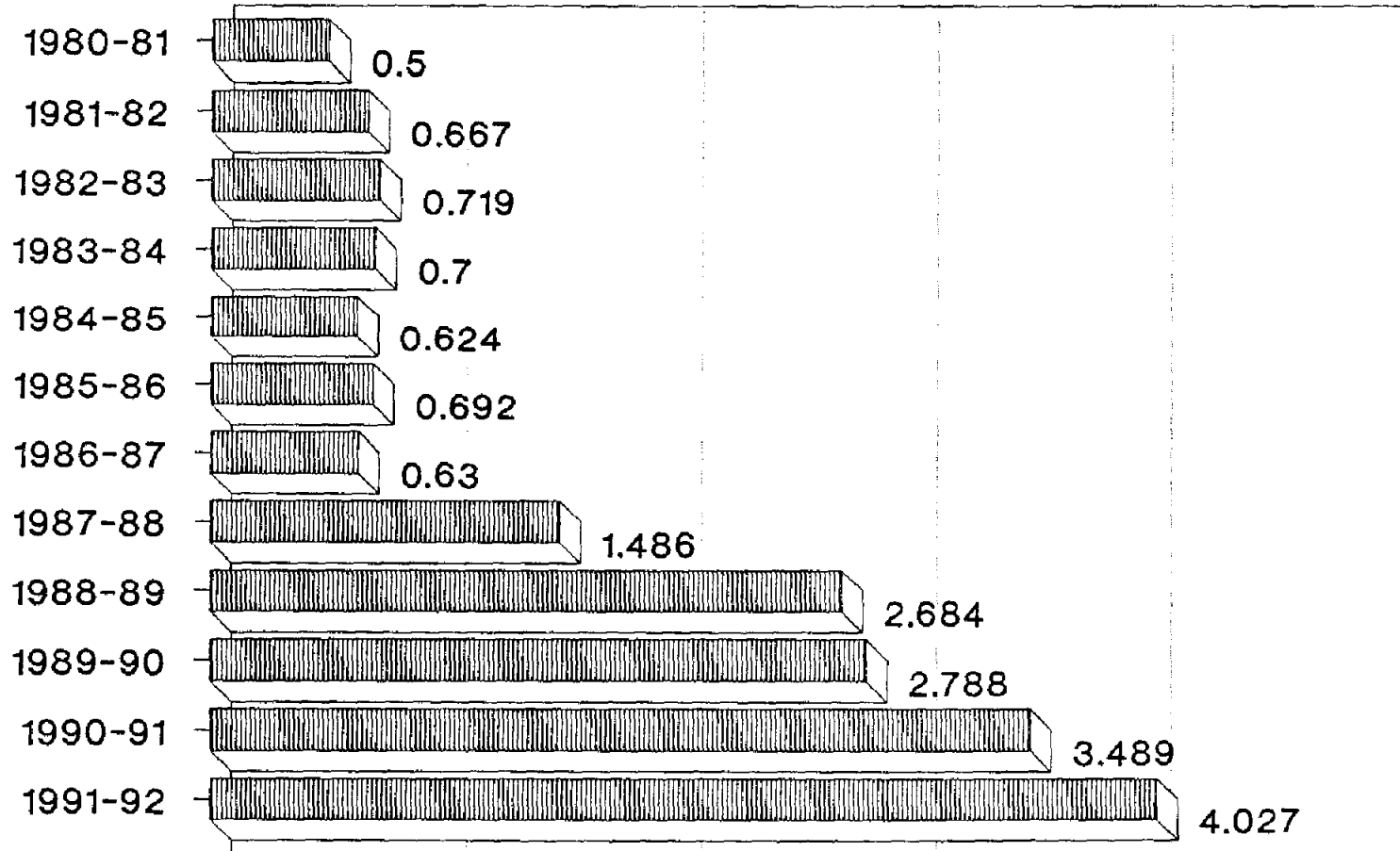

OIR/aw - March, 1993 Source: Development Office

\* Raised from alumni, parents and friends.

Includes Margin of Excellence, Athletics, Memberships & Matching Gifts.

University of Connecticut  
Development Office  
1991-92 Fundraising Results

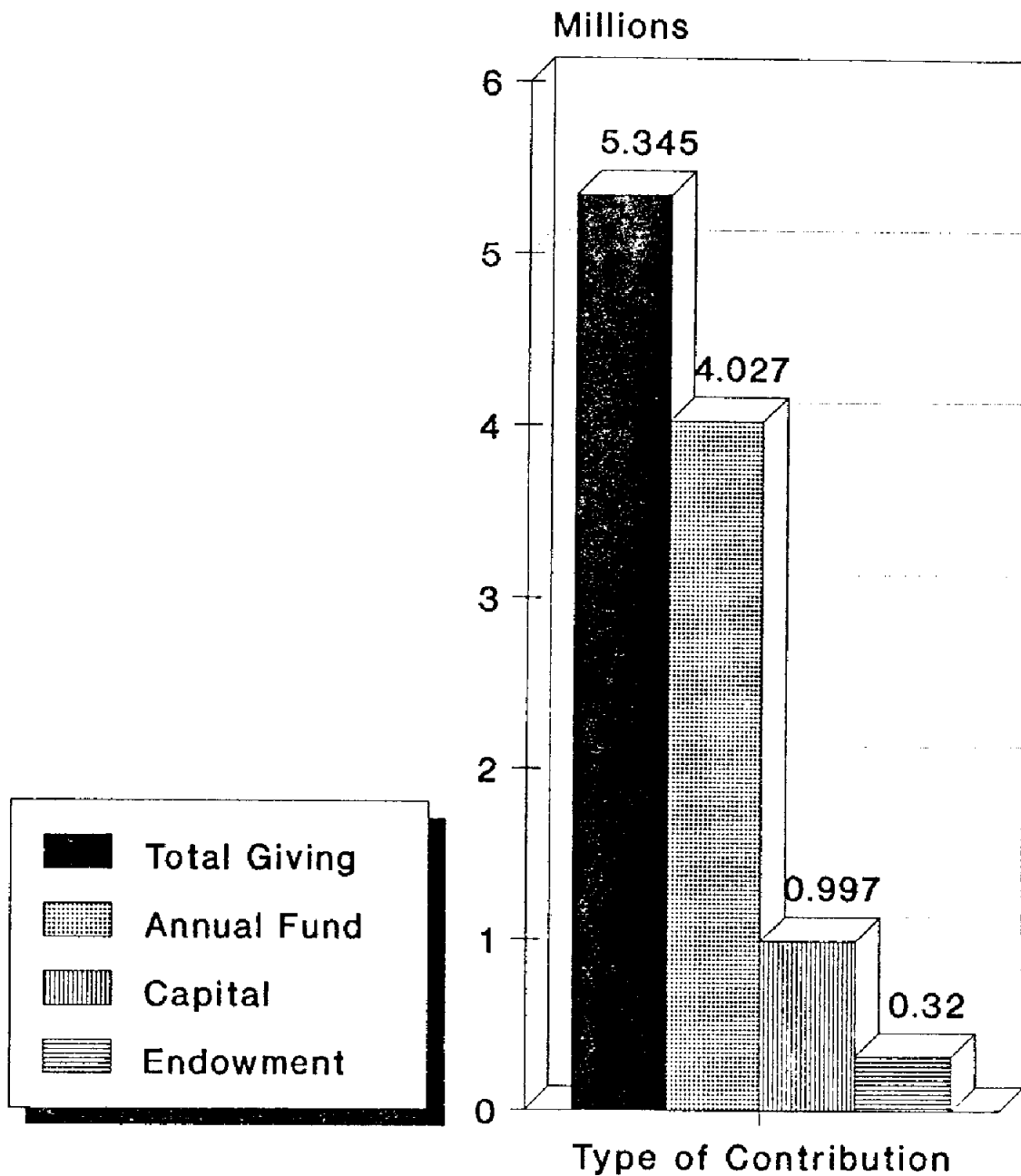

OIR/sw - October, 1992  
Source: Development Office

- 51 -

OIR/KX  
February, 1993

\* Percentage based on adjusted population of 3,419 graduates. The total number of bachelor's degrees was 3,441. For this study, graduates who received dual degrees (22) were counted only once and graduates who could not be reached by mail (43) were deleted from the total.

# UNIVERSITY OF CONNECTICUT Survey of Graduating Class

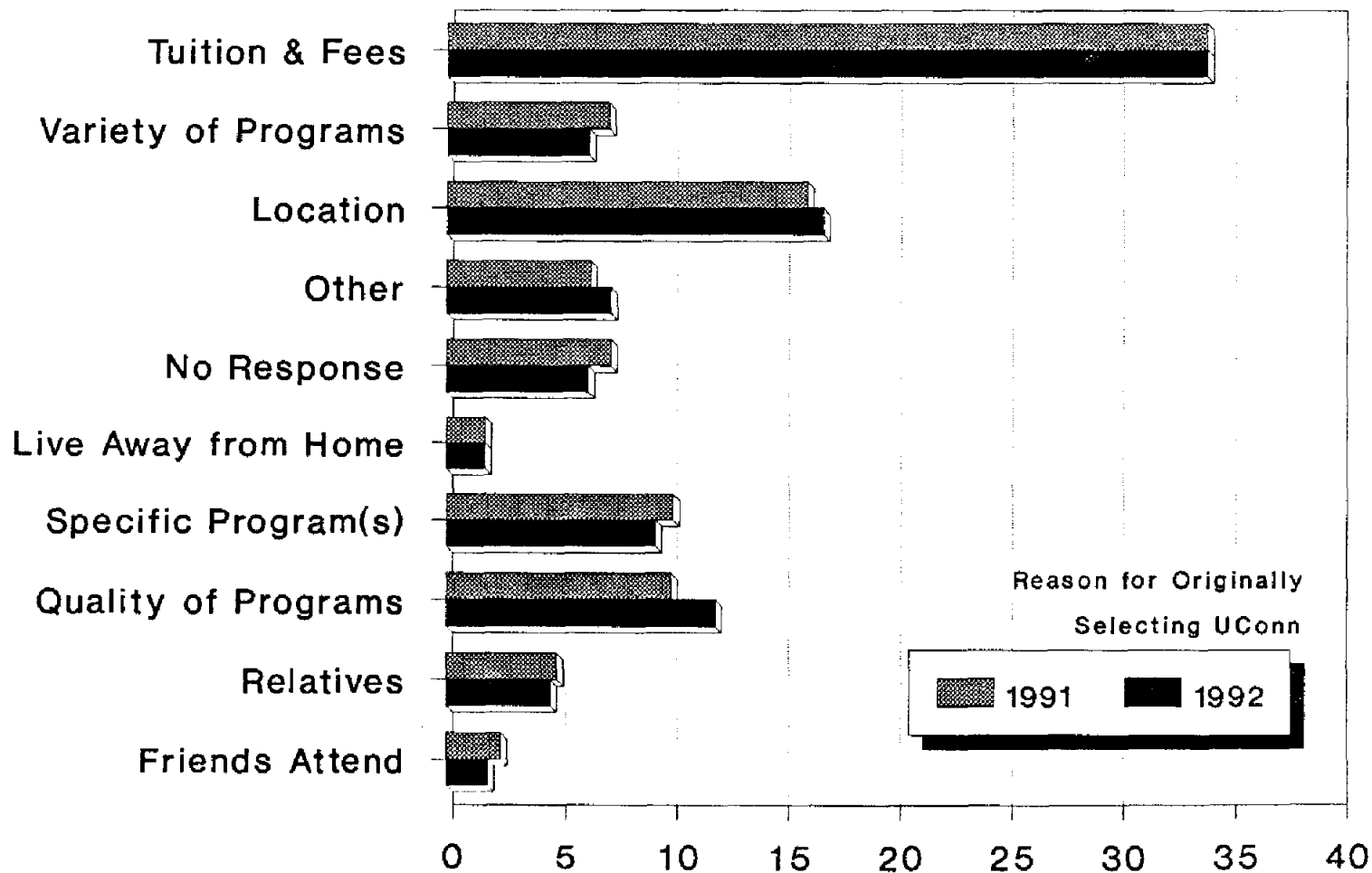

University of Connecticut  
Total Responses to Survey of 1992 Graduating Class  
Employment

CURRENTLY EMPLOYED:		TYPE OF EMPLOYER: (% based on 888 employed full-time)		WHERE EMPLOYED: (% based on 888 employed full-time)	
(a) Full-time	888 65.7%	Business	486 54.7%	Connecticut	640 72.1%
(b) Part-time	227 16.8%	Education	66 7.4%	Massachusetts	57 6.4%
Sub-total	1,115 82.5%	Factory/Industry	44 5.0%	New York	48 5.4%
ENTERED GRADUATE OR PROFESSIONAL SCHOOL FULL-TIME:	167 12.4%	Media	22 2.5%	New Jersey	21 2.4%
NET (non-duplicating) EMPLOYED FULL-TIME OR PART-TIME OR IN GRADUATE SCHOOL FULL-TIME:	1,213 89.8%	Self-employed	19 2.1%	Florida	11 1.2%
WAS YOUR UCONN DEGREE HELPFUL WHEN APPLYING FOR YOUR JOB:*		Non-Profit Organization	38 4.3%	Maryland	10 1.1%
(a) Yes	753 67.5%	Government: Local/State	28 3.2%	Rhode Island	9 1.0%
(b) No	334 30.0%	Government: Federal	14 1.6%	Washington, D.C.	8 0.9%
(c) No response	28 2.5%	Military Service	12 1.4%	Ohio	6 0.7%
ENTERED GRADUATE OR PROFESSIONAL SCHOOL PART-TIME:	100 7.4%	Hospital or other health related; or non-profit	127 14.3%	Other states, countries, or no states given	78 8.8%
EXPECT TO ENTER GRADUATE SCHOOL AT A LATER DATE:	895 66.2%	Agriculture	7 0.8%		
ARE YOU SATISFIED WITH YOUR CURRENT EMPLOYMENT:*		Other	13 1.5%		
(a) Yes	63.1%	No response	12 1.4%		
(b) No	35.2%				
(c) No response	1.7%				

OIR/HX

February, 1993

\* Responses tabulated for those employed full-time and part-time.

University of Connecticut  
Selected Responses to Survey of Graduates  
Selected Years 1979-1992  
Employment (Full-time and Part-time)

	1979	1980	1981	1983	1985	1987	1988	1989	1990	1991	1992
CURRENTLY EMPLOYED:											
(a) full-time	741 69.1%	703 67.8%	724 67.9%	624 62.3%	818 75.1%	754 77.4%	743 79.6%	808 77.1%	890 69.9%	875 63.6%	888 65.7%
(b) part-time	120 11.2%	130 12.5%	131 12.2%	158 15.8%	102 9.4%	98 10.1%	82 8.8%	108 10.3%	158 12.4%	246 17.9%	227 16.8%
Sub-total	861 80.3%	833 80.3%	855 80.2%	782 78.1%	920 84.5%	852 87.5%	825 88.3%	916 87.4%	1,048 82.3%	1,121 81.5%	1,115 82.5%
ENTERED GRADUATE OR PROFESSIONAL SCHOOL FULL-TIME:	144 13.4%	167 16.1%	142 13.3%	132 13.2%	106 9.7%	103 10.6%	98 10.5%	123 11.7%	138 10.8%	191 13.9%	167 12.4%
NET (non-duplicating) EMPLOYED FULL-TIME OR PART-TIME OR IN GRADUATE SCHOOL FULL-TIME:	957 89.3%	938 90.5%	951 89.2%	872 87.1%	999 92.5%	922 94.7%	881 94.3%	979 93.4%	1,129 88.7%	1,229 89.3%	1,213 89.8%
ENTERED GRADUATE OR PROFESSIONAL SCHOOL PART-TIME:	94 8.8%	79 7.6%	85 8.0%	71 7.1%	93 8.5%	75 7.7%	70 7.5%	95 9.1%	100 7.9%	112 8.1%	100 7.4%
EXPECT TO ATTEND GRADUATE OR PROFESSIONAL SCHOOL LATER:	678 63.2%	675 65.1%	698 65.5%	636 63.5%	725 66.6%	653 67.0%	630 67.5%	699 66.7%	847 66.5%	862 62.6%	895 66.2%

(continued)

University of Connecticut  
Selected Responses to Survey of Graduates  
Selected Years 1979-1992  
Employment (Full-time and Part-time)

	1979	1980	1981	1983	1985	1987	1988	1989	1990	1991	1992
TOTAL NUMBER EMPLOYED:	861	833	855	782	920	852	825	916	1,048	1,121	1,115
TYPE OF EMPLOYER:											
Business	459 53.3%	419 50.3%	459 53.7%	467 59.7%	531 57.7%	428 50.2%	387 46.9%	444 48.5%	544 51.9%	531 47.4%	566 50.8%
Education	76 8.8%	92 11.0%	97 11.3%	58 7.4%	65 7.1%	82 9.6%	78 9.5%	96 10.5%	100 9.5%	114 10.2%	109 9.8%
Factory/Industry	-- --	-- --	-- --	-- --	-- --	57 6.7%	46 5.6%	50 5.5%	53 5.1%	49 4.4%	44 3.9%
Media	15 1.7%	14 1.7%	19 2.2%	17 2.2%	22 2.4%	17 2.0%	25 3.0%	15 1.6%	23 2.2%	30 2.7%	31 2.8%
Self-employed	22 2.6%	9 1.1%	20 2.3%	24 3.1%	21 2.3%	33 3.9%	21 2.5%	20 2.2%	33 3.1%	29 2.6%	32 2.9%
Non-Profit Organization	-- --	-- --	-- --	-- --	-- --	-- --	-- --	-- --	-- --	46 4.1%	49 4.4%
Government - local & state	50 5.8%	49 5.9%	41 4.8%	33 4.2%	41 4.5%	41 4.8%	37 4.5%	39 4.3%	40 3.8%	50 4.5%	43 3.9%
Government - federal	26 3.0%	22 2.6%	15 1.8%	9 1.2%	30 3.3%	26 2.1%	11 1.3%	15 1.6%	19 1.8%	22 2.0%	15 1.3%
Military Service	13 1.5%	10 1.2%	11 1.3%	8 1.0%	19 2.1%	7 0.8%	11 1.3%	10 1.1%	5 0.5%	9 0.8%	12 1.1%
Hospital or other Health related; or non-profit	136 15.8%	131 15.7%	147 17.2%	132 16.9%	156 17.0%	105 12.3%	123 14.9%	146 15.9%	163 15.6%	167 14.9%	150 13.5%
Agriculture	18 2.1%	13 1.6%	15 1.8%	12 1.5%	13 1.4%	12 1.4%	13 1.6%	8 0.9%	6 0.6%	7 0.6%	7 0.6%
Other	43 5.0%	58 7.0%	29 3.4%	18 2.3%	17 1.8%	38 4.5%	67 8.1%	66 7.2%	44 4.2%	59 5.3%	39 3.5%
No response	3 0.4%	16 1.9%	2 0.2%	4 0.4%	5 0.5%	6 0.7%	6 0.7%	7 0.8%	18 1.7%	8 0.7%	18 1.6%

(continued)

University of Connecticut  
Selected Responses to Survey of Graduates  
Selected Years 1979-1992  
Employment (Full-time and Part-time)  
Top Ten Hiring States for 1992  
With Prior History Displayed

	1979	1980	1981	1983	1985	1987	1988	1989	1990	1991	1992
# EMPLOYED:	861	833	855	782	920	852	825	916	1,048	1,121	1,115
WHERE EMPLOYED:											
Connecticut	572 66.4%	564 67.7%	569 66.5%	580 74.2%	686 74.5%	651 76.4%	617 74.8%	674 73.6%	824 78.6%	840 74.9%	803 72.0%
New York	52 6.0%	42 5.0%	58 6.8%	34 4.3%	55 6.0%	45 5.3%	46 5.6%	52 5.7%	50 4.8%	54 4.8%	57 5.1%
Massachusetts	70 8.1%	59 7.1%	54 6.3%	46 5.9%	52 5.6%	58 6.8%	45 5.5%	55 6.0%	52 5.0%	57 5.1%	67 6.0%
New Jersey	16 1.9%	17 2.0%	25 2.9%	13 1.7%	9 1.0%	7 0.8%	19 2.3%	16 1.7%	12 1.1%	9 0.8%	23 2.1%
California	19 2.2%	19 2.3%	19 2.2%	13 1.7%	16 1.7%	9 1.1%	11 1.3%	12 1.3%	8 0.8%	20 1.8%	6 0.5%
New Hampshire	8 0.9%	6 0.7%	7 0.8%	5 0.6%	4 * 0.4%	5 0.6%	8 1.0%	3 * 0.3%	6 0.6%	4 * 0.4%	2 * 0.2%
Rhode Island	4 * 0.5%	8 1.0%	9 1.1%	6 0.8%	6 0.7%	8 0.9%	7 0.8%	4 * 0.4%	7 0.7%	15 1.3%	16 1.4%
Maine	1 * 0.1%	2 * 0.2%	3 * 0.4%	1 * 0.1%	5 * 0.5%	4 * 0.5%	4 0.5%	1 * 0.1%	3 * 0.3%	2 * 0.2%	6 0.5%
Washington, DC	11 1.2%	1 * 0.1%	6 * 0.7%	1 * 0.1%	2 * 0.2%	6 0.7%	4 0.5%	9 1.0%	3 * 0.3%	5 * 0.4%	9 0.8%
Maryland	6 0.7%	3 * 0.4%	7 0.8%	8 1.0%	6 0.7%	4 0.5%	1 * 0.1%	3 * 0.3%	5 * 0.5%	4 * 0.4%	11 1.0%
All other states, foreign countries, and no states given	102 11.8%	112 13.4%	98 11.5%	75 9.6%	79 8.6%	55 6.5%	63 7.6%	75 8.2%	27 2.6%	11 1.0%	115 10.3%

OIR/HX  
February, 1993

\* Not one of top ten states hiring UCONN graduates that year.

University of Connecticut  
Selected Responses to Survey of Graduates  
Selected Years 1979-1992  
Demographic and General Questions

	1979	1980	1981	1983	1985	1987	1988	1989	1990	1991	1992
# OF RESPONDENTS:	1,072	1,037	1,066	1,001	1,089	974	934	1,048	1,273	1,376	1,351
% OF GRADUATES:	35.7%	36.4%	35.5%	35.5%	37.9%	34.2%	33.7%	37.1%	41.3%	40.2%	39.5%
RESPONDENTS BY SEX:											
Male	49.3%	46.4%	43.2%	38.3%	43.6%	40.8%	38.3%	40.6%	37.6%	38.6%	38.4%
Female	50.7%	53.6%	56.8%	61.7%	56.4%	59.2%	61.6%	59.3%	62.4%	61.4%	61.6%
No response	---	---	---	---	---	---	0.1%	0.1%	---	---	---
RESPONDENTS BY AGE:											
18-20	0.4%	0.3%	0.2%	0.2%	0.1%	0.3%	---	0.3%	0.2%	0.3%	0.4%
21-24	88.2%	87.2%	86.3%	85.6%	86.3%	84.2%	84.5%	81.9%	81.7%	83.0%	81.6%
25-34	10.3%	10.5%	10.8%	10.8%	10.5%	10.9%	10.9%	11.7%	11.0%	10.3%	11.0%
35-49	1.0%	1.5%	2.1%	2.7%	2.4%	3.6%	4.1%	5.3%	5.3%	4.8%	5.3%
50 & over	0.1%	0.4%	0.7%	0.7%	0.7%	0.8%	0.5%	0.3%	0.9%	1.0%	1.0%
No response	---	0.1%	---	---	---	0.2%	---	---	0.9%	0.6%	0.8%
BY ETHNIC BACKGROUND:											
White	97.8%	97.4%	97.4%	95.8%	96.6%	95.5%	95.8%	94.0%	93.24%	92.6%	91.3%
Hispanic	0.2%	0.5%	0.6%	0.4%	0.7%	0.5%	1.3%	1.1%	1.1%	1.9%	1.7%
Black	0.5%	0.8%	0.6%	1.4%	0.6%	2.1%	1.5%	1.7%	2.0%	2.2%	2.7%
Asian-Pacific Islander	0.3%	0.3%	0.5%	1.1%	0.2%	0.1%	0.7%	1.7%	2.5%	1.7%	1.9%
Native American	0.2%	---	0.1%	---	0.7%	1.0%	0.1%	0.1%	0.2%	0.1%	0.1%
Other	0.2%	0.1%	0.1%	0.2%	0.2%	---	0.1%	0.2%	0.4%	0.7%	1.1%
No response	0.9%	1.0%	0.8%	1.1%	0.9%	0.8%	0.4%	1.1%	0.6%	0.8%	1.3%
BY LOCATION OF INITIAL REGISTRATION:											
Avery Point	4.9%	3.6%	3.0%	4.2%	3.1%	3.7%	3.5%	3.7%	2.8%	3.6%	3.9%
Hartford	8.4%	8.2%	8.2%	9.3%	8.3%	8.8%	7.5%	8.1%	6.7%	8.1%	9.5%
Stamford	6.8%	6.3%	7.0%	5.3%	6.7%	5.7%	4.4%	4.9%	5.4%	3.9%	5.5%
Torrington	2.3%	1.4%	2.0%	1.2%	1.9%	1.4%	0.9%	1.9%	1.7%	1.3%	1.7%
Waterbury	6.7%	5.9%	5.7%	4.0%	4.5%	4.2%	5.6%	5.0%	4.2%	4.8%	3.0%
Regional Campus Sub-total	29.1%	25.2%	25.9%	24.0%	24.5%	23.8%	21.9%	23.6%	20.7%	21.7%	23.6%
Storrs	70.6%	74.7%	74.1%	76.0%	75.4%	75.9%	78.1%	76.3%	79.1%	78.1%	76.3%
No Response	0.3%	---	---	---	0.1%	0.2%	0.1%	0.1%	0.2%	0.3%	0.1%
(a) AS FRESHMAN	78.6%	79.1%	76.7%	77.1%	77.0%	76.1%	76.6%	73.1%	74.9%	76.4%	76.8%
(b) AS TRANSFER FROM:											
Regional Community College	3.6%	3.4%	3.8%	2.7%	3.0%	3.5%	4.3%	3.9%	5.4%	5.0%	5.0%
State Technical College	0.8%	1.1%	0.9%	1.0%	1.2%	1.3%	1.6%	1.4%	0.9%	0.9%	0.5%
State University	3.7%	3.7%	3.8%	2.3%	2.8%	2.4%	3.0%	2.6%	3.4%	2.5%	3.0%
Private institution in Ct.	2.2%	1.7%	2.0%	2.9%	2.3%	2.4%	2.9%	3.2%	2.4%	2.2%	1.9%
New England public & private	4.3%	4.8%	3.7%	5.7%	5.1%	4.7%	4.1%	6.0%	5.9%	5.3%	6.4%
All other	6.6%	5.9%	7.9%	7.1%	6.5%	7.2%	7.4%	8.1%	6.4%	6.8%	6.0%
No response	0.1%	0.3%	1.3%	1.9%	2.1%	2.0%	---	1.5%	0.3%	0.8%	---
Transfer sub-total	21.3%	20.8%	23.4%	23.6%	23.0%	23.5%	23.2%	26.8%	24.7%	23.5%	22.8%
(c) NO RESPONSE	---	---	---	---	---	0.5%	0.2%	0.1%	0.4%	0.1%	0.3%

(continued)

University of Connecticut  
Selected Responses to Survey of Graduates  
Selected Years 1979-1992  
Demographic and General Questions

	1979	1980	1981	1983	1985	1987	1988	1989	1990	1991	1992
<b>DECIDED ON MAJOR FIELD:</b>											
(a) Before entering college	39.2%	41.5%	40.5%	41.8%	38.2%	34.5%	35.9%	35.4%	34.2%	30.2%	29.5%
(b) As a freshman	11.1%	12.8%	10.8%	10.6%	11.6%	11.8%	12.2%	11.0%	11.2%	11.3%	9.8%
(c) As a sophomore	27.9%	27.7%	28.9%	27.4%	27.7%	28.1%	29.9%	30.0%	29.6%	31.8%	34.0%
(d) As a junior	17.8%	15.1%	16.9%	18.2%	19.8%	21.7%	18.4%	19.0%	20.3%	21.1%	21.3%
(e) As a senior	2.0%	2.2%	1.6%	1.1%	1.4%	2.1%	1.8%	1.9%	1.7%	2.3%	2.0%
(f) Don't remember	0.8%	0.4%	0.4%	0.5%	1.1%	0.9%	1.3%	2.1%	2.1%	2.0%	2.6%
(g) No response	1.2%	0.3%	0.9%	0.5%	0.2%	0.9%	0.5%	0.7%	0.7%	1.3%	0.7%
<b>PRIMARY REASON FOR ORIGINALLY SELECTING THE UNIVERSITY:</b>											
(a) Variety of programs	8.2%	8.6%	7.8%	8.0%	9.6%	8.8%	9.1%	7.9%	5.9%	7.2%	6.3%
(b) Quality of programs	14.3%	15.7%	15.6%	17.2%	14.9%	15.3%	15.4%	14.0%	12.5	10.0%	12.0%
(c) Location	15.8%	17.4%	17.0%	13.7%	15.0%	15.3%	17.1%	15.9%	16.2%	16.1%	16.8%
(d) Level of tuition & fees	33.5%	34.2%	33.5%	37.4%	35.9%	38.5%	35.4%	36.1%	34.9%	34.0%	34.0%
(e) To live away from home	1.2%	1.2%	1.2%	1.7%	1.8%	1.5%	1.2%	1.9%	1.8%	1.7%	1.7%
(f) Relatives wanted me to	3.5%	2.5%	2.9%	4.1%	4.7%	4.2%	4.0%	4.1%	4.1%	4.9%	4.6%
(g) Specific program offered	12.2%	12.0%	14.1%	9.9%	9.8%	8.7%	8.4%	9.8%	9.1%	10.1%	9.3%
(h) Many friends attending	0.9%	1.5%	0.8%	1.6%	1.0%	1.1%	1.6%	1.7%	1.5%	2.4%	1.8%
(i) Other	5.0%	5.8%	5.6%	5.6%	6.2%	5.2%	6.5%	6.2%	7.9%	6.4%	7.3%
(j) No response	5.4%	1.1%	1.5%	0.9%	1.0%	1.2%	1.3%	2.3%	6.2%	7.3%	6.3%
<b>IN RETROSPECT, PRIMARY REASON SHOULD HAVE BEEN:</b>											
(a) Variety of programs	14.7%	14.7%	14.3%	13.1%	14.4%	14.3%	13.7%	13.7%	13.1%	12.6%	13.4%
(b) Quality of programs	41.7%	46.6%	49.1%	50.2%	52.9%	52.7%	50.4%	52.1%	42.7%	43.4%	41.5%
(c) Location	3.3%	4.7%	3.4%	4.1%	3.5%	3.6%	4.4%	4.8%	4.1%	4.7%	4.3%
(d) Level of tuition & fees	16.0%	14.7%	14.4%	14.1%	13.8%	14.0%	15.7%	13.0%	14.0%	12.1%	14.3%
(e) To live away from home	0.8%	0.4%	0.8%	0.5%	0.6%	0.5%	0.5%	0.8%	0.6%	0.8%	1.0%
(f) Relatives wanted me to	0.2%	0.3%	0.2%	0.3%	0.4%	0.4%	0.1%	0.2%	0.2%	0.2%	0.4%
(g) Specific programs offered	13.1%	12.7%	12.0%	11.2%	8.9%	8.5%	8.9%	8.8%	11.6%	13.1%	12.2%
(h) Many friends attending	0.1%	0.4%	0.1%	0.2%	---	0.2%	0.2%	0.2%	0.2%	0.4%	0.4%
(i) Other	3.6%	3.7%	3.8%	5.1%	3.7%	3.9%	4.5%	3.9%	5.0%	5.2%	5.2%
(j) No response	6.5%	1.9%	2.2%	1.2%	1.8%	2.0%	1.5%	2.6%	9.1%	7.7%	7.4%
<b>WOULD YOU RECOMMEND UCONN TO OTHERS PLANNING TO ATTEND COLLEGE:</b>											
Yes	91.9%	92.0%	92.8%	94.5%	93.0%	92.2%	94.1%	92.9%	89.1%	88.1%	86.2%
No	5.5%	6.6%	5.4%	4.6%	5.3%	6.1%	4.2%	5.2%	6.9%	8.7%	10.4%
No response	2.6%	1.4%	1.8%	0.9%	1.7%	1.7%	1.7%	1.9%	4.0%	3.2%	3.4%

UNIVERSITY OF CONNECTICUT  
Survey of 1992 Graduates

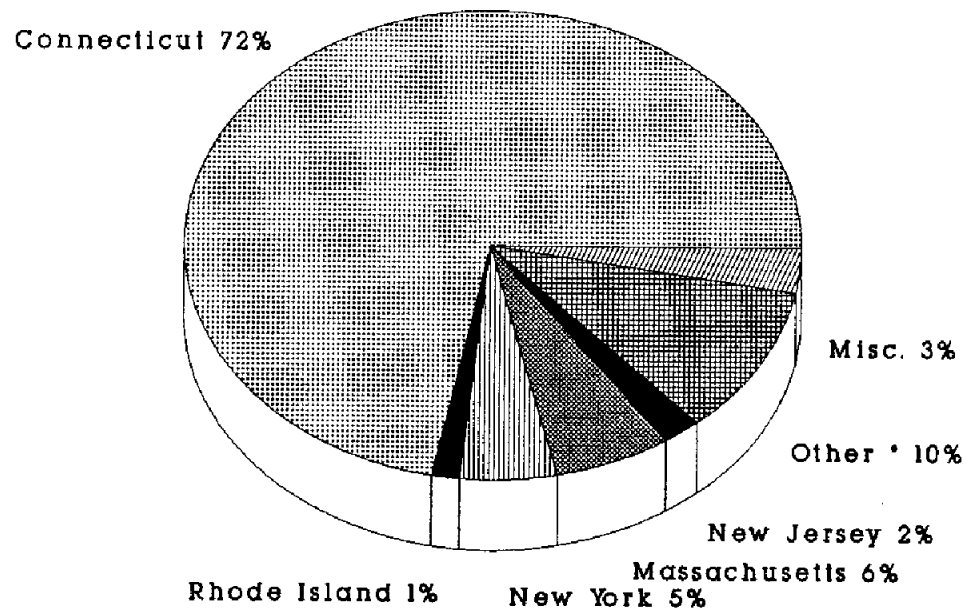

Where Employed

OIR/sw - March, 1993  
Misc: California, N. Hampshire, Washington, DC,  
Maine, and Maryland.  
Other: All other states, foreign countries,  
and no states given.

# COURSES

University of Connecticut  
(excluding Health Center and Regional Campuses)  
Course Enrollments by Course Levels \*  
Selected Years - Fall, 1970 to Fall, 1991

School/Department	Course Level	1970	1975	1985	1989	1990	1991
Agriculture & Natural Resources	100	690	1,444	459	524	440	500
	200	907	2,539	1,424	1,098	1,134	1,220
	300 & up	70	163	118	99	65	120
Allied Health (includes former School of Physical Therapy)	100	110	71	48	309	300	107
	200	814	828	1,045	1,036	867	854
	300 & up	---	---	44	80	72	88
Business Admin: Storrs	100	280	352	368	469	379	379
	200	2,372	4,918	5,127	4,892	4,337	4,227
	300 & up	354	422	778	1,315	1,256	1,231
Hartford, Stamford & Danbury	300 & up	909	1,858	1,414	1,575	1,777	1,946
Education (includes all credit ext. course enrollments)	100	2,015	839	653	513	485	587
	200	2,938	2,361	1,620	1,266	1,398	1,874
	300 & up	1,737	2,216	1,730	1,710	1,652	1,282
Engineering	100	234	939	486	304	355	309
	200	1,840	2,511	3,881	3,030	2,856	2,580
	300 & up	638	546	670	712	740	759
Family Studies	100	1,113	893	1,347	615	616	499
	200	1,218	1,251	1,138	1,212	1,450	1,363
	300 & up	175	177	149	121	140	147
Fine Arts	100	3,765	4,043	3,131	4,050	3,503	3,288
	200	1,076	1,620	1,105	1,424	1,461	1,290
	300 & up	181	232	192	246	259	244
Law	500 & up	2,689	3,339	2,969	3,198	3,022	2,861
Liberal Arts & Sciences:	100	21,852	19,039	21,111	22,245	22,351	21,331
	200	16,830	17,220	13,246	15,968	16,605	16,431
	300 & up	2,570	2,429	2,030	2,585	2,667	2,936
Ling/Psyc	100	2,252	1,538	2,279	2,175	2,202	2,094
	200	1,733	1,950	992	1,577	1,546	1,543
	300 & up	384	410	337	483	404	447
Biol Sci: EEB/MCB/PNB/Marine Sci	100	2,387	1,206	540	902	938	950
	200	1,354	2,816	1,437	1,321	1,260	1,302
	300 & up	361	381	199	285	304	369
Humanities: Engl/Mod Lang/Phil	100	5,181	4,503	5,256	6,013	5,863	5,512
	200	4,219	3,659	3,145	3,779	3,946	3,971
	300 & up	477	344	197	315	343	369
Math/Stat	100	2,782	3,171	3,335	3,505	3,565	3,455
	200	1,732	1,326	1,634	1,099	1,086	1,081
	300 & up	216	105	174	271	301	336
Physical Sci: Chem/Geol/Phys	100	2,943	3,042	2,504	2,358	2,351	2,303
	200	830	1,273	819	671	649	617
	300 & up	281	302	334	321	259	266
Social Sci: Anth/Coms/Econ/Geog/Hist/ Lans/Jour/Pols/Soci/WS	100	6,307	5,529	7,197	7,292	7,432	7,017
	200	6,962	6,196	5,219	7,521	8,118	7,880
	300 & up	851	887	789	910	1,056	1,149
Nursing	100	132	104	62	59	31	---
	200	363	772	661	404	545	845
	300 & up	---	92	188	167	174	156
Pharmacy	100	130	---	---	---	---	---
	200	709	1,906	1,134	1,173	1,042	1,070
	300 & up	46	50	47	37	42	48
Social Work	300 & up	1,214	1,778	2,989	1,933	2,056	2,163

OIR/SW

September, 1992

\* Undergraduate independent study enrollments included with 200 level courses. Graduate independent study included with 300 & up course enrollments. Sch. of Agric. course enrollments included with 100s in CANR.

University of Connecticut  
Storrs Campus  
Course Enrollment Matrix  
By School/Department Offering Course and by School of Undergraduate Student Major  
Fall, 1992

School/ Department	Total Course Enroll- ments	Coll. of Agric.	Allied Health	CLAS	Bus.	Educ.	Engr.	Fine Arts	Family Stds.	Grad School	Gen. Stds.	Nurs.	Phar.	School of Ag. RH	No Sch.
<u>Ratcliffe Hicks</u>															
Ag. & Resource Economics	11	-	-	-	-	-	-	-	-	-	-	-	-	11	-
Mgmt. & Engineering	13	-	-	-	-	-	-	-	-	-	-	-	-	13	-
Animal Science	95	-	-	-	-	-	-	-	-	-	-	-	-	94	1
Agriculture	15	-	-	-	-	-	-	-	-	-	-	-	-	15	-
Pathobiology	1	-	-	-	-	-	-	-	-	-	-	-	-	1	-
Plant Science	153	-	-	-	-	-	-	-	-	-	-	-	-	150	3
Total	288	-	-	-	-	-	-	-	-	-	-	-	-	284	4
<u>Agriculture &amp; Natural Resources</u>															
Ag. & Resource Economics	197	94	-	44	10	3	-	1	1	37	-	-	-	-	7
Animal Science	318	247	-	33	9	1	4	2	-	13	1	-	-	-	8
Nutritional Sci.	395	126	26	144	16	13	-	5	12	29	1	5	6	-	12
Pathobiology	110	73	3	8	-	-	-	1	-	20	1	-	-	-	4
Plant Science	413	323	-	21	2	7	1	4	-	25	-	-	-	-	30
Nat. Resources															
Mgmt & Eng.	393	307	-	40	-	1	4	3	1	24	-	-	-	-	13
Ag. & Natural Resources	9	8	-	1	-	-	-	-	-	-	-	-	-	-	-
Total	1,835	1,178	29	291	37	25	9	16	14	148	3	5	6	-	74
<u>Allied Health</u>															
Allied Health	475	10	185	107	31	6	2	1	25	78	4	8	5	-	13
Dietetics	47	-	46	-	-	-	-	-	-	-	-	-	-	-	1
Medical Lab Sci.	126	-	80	19	2	-	-	-	-	7	1	-	-	-	17
Physical Therapy	508	-	456	41	-	6	-	-	1	-	-	-	-	-	4
Total	1,156	10	767	167	33	12	2	1	26	85	5	8	5	-	35

(continued)

University of Connecticut  
Storrs Campus  
Course Enrollment Matrix  
By School/Department Offering Course and by School of Undergraduate Student Major  
Fall, 1992

School/ Department	Total Course Enroll- ments	Coll. of Agric.	Allied Health	CLAS	Bus.	Educ.	Engr.	Fine Arts	Family Stds.	Grad. School	Gen. Stds.	Nurs.	Phar.	School of Ag. RH	No Sch.
<u>Business Administration</u>															
Accounting	1,181	1	-	357	647	-	13	-	2	140	-	-	1	-	20
Business Admin.	6	-	-	-	-	-	-	-	-	6	-	-	-	-	-
Business Law	458	-	-	31	328	2	1	-	1	94	-	-	-	-	1
Finance	987	1	-	147	614	-	1	-	-	202	1	-	-	-	21
Health Systems Management	129	-	-	7	96	13	-	-	1	3	-	-	-	-	9
Operations & Info. Mgmt.	855	-	-	7	653	-	2	-	-	181	-	-	-	-	12
Management	1,121	6	-	114	612	2	3	-	5	352	1	-	-	-	26
Marketing	674	1	-	88	473	20	1	1	8	79	-	-	-	-	3
Total	5,411	9	-	751	3,423	37	21	1	17	1,057	2	-	1	-	92
<u>Education</u>															
Educ. Leadership	580	-	-	11	-	228	-	1	3	251	-	-	-	-	86
Educ. Psychology	1,284	4	1	112	14	467	5	2	48	562	1	1	-	-	67
Educ. Sport & Leisure Studies	1,248	21	4	554	90	361	31	11	34	94	1	12	12	-	23
Curriculum & Instruction	482	-	-	2	-	275	-	-	5	175	-	-	-	-	25
General	202	-	-	1	-	188	-	-	1	12	-	-	-	-	-
Total	3,796	25	5	680	104	1,519	36	14	91	1,094	2	13	12	-	201
<u>Engineering</u>															
Chem. Engineering	272	-	-	5	-	-	172	-	-	93	-	-	-	-	2
Civil Engineering	813	4	-	41	-	-	611	-	-	114	-	2	-	-	41
Computer Science	615	-	-	58	3	-	438	1	-	97	-	-	-	-	18
Elec. Engineering	796	-	-	15	-	-	583	-	-	155	-	-	-	-	43
Engineering	175	-	-	31	-	-	132	1	-	7	-	-	-	-	4
Mech. Engineering	521	1	-	13	-	-	352	-	-	118	-	-	-	-	37
Metallurgy	198	-	-	2	1	-	144	-	-	41	-	-	-	-	10
Total	3,390	5	-	165	4	-	2,432	2	-	625	-	2	-	-	155

(continued)

University of Connecticut  
Storr Campus  
Course Enrollment Matrix  
By School/Department Offering Course and by School of Undergraduate Student Major  
Fall, 1992

School/ Department	Total Course Enroll- ments	Coll. of Agric.	Allied Health	CLAS	Bus.	Educ.	Engr.	Fine Arts	Family Stds.	Grad School	Gen. Stds.	Nurs.	Phar.	School of Ag. RH	No Sch.
<u>Family Studies</u>															
Design & Resource Mgmt.	223	1	-	39	15	1	1	4	159	-	-	-	-	-	3
Human Dev. & Family Rel.	1,647	8	1	415	30	20	2	2	965	113	15	47	1	-	28
Total	1,870	9	1	454	45	21	3	6	1,124	113	15	47	1	-	31
<u>Fine Arts</u>															
Art	923	1	-	126	11	1	6	711	2	36	9	-	-	-	20
Art History	390	3	-	244	4	2	7	111	2	6	1	-	7	-	3
Dramatic Arts	1,091	14	-	545	16	6	24	332	19	101	5	6	8	-	15
Music	1,980	26	8	672	30	109	51	828	33	129	3	14	36	-	41
Total	4,384	44	8	1,587	61	118	88	1,982	56	272	18	20	51	-	79
<u>General Studies</u>															
Total	10	-	-	-	-	-	-	-	-	-	10	-	-	-	-
<u>Graduate School</u>															
Total	1,282	-	-	-	-	-	1	-	-	1,280	-	-	-	-	1
<u>Liberal Arts &amp; Sciences</u>															
Biobeh. Sci.	65	-	-	2	-	-	-	-	-	59	-	-	-	-	4
Linguistics	317	3	-	218	20	2	1	4	8	45	-	-	7	-	9
Psychology	3,477	19	1	2,673	72	39	22	50	138	314	6	70	5	-	68
Sub-total	3,859	22	1	2,893	92	41	23	54	146	418	6	70	12	-	81
Biological Sci.	914	98	3	697	9	4	11	8	19	1	3	1	32	-	28
Ecology/Evolu.	348	70	-	178	1	8	12	-	-	64	1	-	1	-	13
Molecular/Cell	772	38	13	343	1	8	3	-	-	247	3	-	71	-	45
Physio./Neuro.	582	16	-	375	-	27	7	-	2	68	-	60	7	-	20
Sub-total	2,616	222	16	1,593	11	47	33	8	21	380	7	61	111	-	106

(continued)

University of Connecticut  
Storrs Campus  
Course Enrollment Matrix  
By School/Department Offering Course and by School of Undergraduate Student Major  
Fall, 1992

School/ Department	Total Course Enroll- ments	Coll. of Agric.	Allied Health	CLAS	Bus.	Educ.	Engr.	Fine Arts	Family Stds.	Grad School	Gen. Stds.	Nurs.	Phar.	School of Ag. RH	No Sch.
<u>Liberal Arts &amp; Sci. (con't.)</u>															
Arabic	15	-	-	9	2	-	3	-	-	1	-	-	-	-	-
Classics	418	14	2	352	15	1	3	6	3	5	-	6	9	-	2
Chinese	12	-	-	9	-	-	-	-	-	1	-	-	-	-	2
Critical Languages Prog.	54	-	-	42	3	-	2	1	-	1	1	1	3	-	-
English	5,333	120	1	4,052	75	118	289	128	68	186	6	93	136	6	55
French	273	3	-	209	15	1	6	3	4	17	3	5	3	-	4
German	305	4	-	202	40	2	12	8	3	25	-	2	1	-	6
Hebrew	44	1	-	34	6	-	-	-	1	-	-	-	-	-	2
Italian	320	3	-	194	53	3	8	5	21	21	-	4	2	-	6
Japanese	27	-	-	17	7	-	2	-	-	-	-	-	1	-	-
Modern Greek	20	1	-	13	4	-	-	1	-	-	-	-	-	-	1
Philosophy	1,584	38	1	1,120	35	2	120	37	26	51	2	97	39	-	16
Portuguese	20	-	-	14	2	-	1	-	-	1	-	-	-	-	2
Russian	179	1	-	159	4	-	3	-	1	9	-	-	-	-	2
Spanish	682	11	-	525	28	5	10	9	17	45	1	11	4	-	16
Sub-total	9,286	196	4	6,951	289	132	459	198	144	363	13	219	198	6	114
Mathematics	3,536	93	-	2,374	21	36	539	47	17	212	3	33	101	-	60
Statistics	1,198	34	2	854	18	8	41	10	19	178	-	22	2	-	10
Sub-total	4,734	127	2	3,228	39	44	580	57	36	390	3	55	103	-	70
Chemistry	1,878	82	10	988	1	8	296	3	1	164	1	66	209	-	49
Geology & Geophysics	410	55	-	229	12	2	39	13	3	33	1	23	-	-	-
Physics	1,100	21	2	656	7	14	183	14	4	89	-	23	53	-	34
Sub-total	3,388	158	12	1,873	20	24	518	30	8	286	2	112	262	-	83
Anthropology	1,585	23	-	1,225	74	12	44	28	46	64	6	25	17	-	21
Communication Sciences	1,536	9	-	1,137	43	8	14	14	16	260	3	1	-	-	31
Economics	1,824	22	-	1,192	179	3	48	4	12	221	1	1	111	-	30
Geography	929	22	-	696	26	15	45	7	7	50	-	12	25	-	24
History	2,778	47	2	2,037	32	65	208	57	20	193	3	22	44	-	48
Journalism	335	1	-	322	4	-	1	1	-	-	3	1	-	-	2
Political Sci.	2,552	11	-	2,028	52	7	18	8	6	336	6	2	1	-	77
Sociology	2,588	27	-	1,930	166	24	53	24	176	67	6	38	33	-	44
Urban Studies	2	-	-	2	-	-	-	-	-	-	-	-	-	-	-
Sub-total	14,129	162	2	10,569	576	134	431	143	283	1,191	28	102	231	-	277

(continued)

University of Connecticut  
Storrs Campus  
Course Enrollment Matrix  
By School/Department Offering Course and by School of Undergraduate Student Major  
Fall, 1992

School/ Department	Total Course Enroll- ments	Coll. of Agric.	Allied Health	CLAS	Bus.	Educ.	Engr.	Fine Arts	Family Stds.	Grad School	Gen. Stds.	Nurs.	Phar.	School of Ag. RH	No Sch.
<u>Liberal Arts &amp; Sci. (con't.)</u>															
Comp. Lit.	15	-	-	-	-	-	-	-	-	-	14	-	-	-	1
Co-op Ed Work															
Placement	187	4	-	66	49	1	54	4	3	5	-	-	-	-	1
Inter-Dept.	187	1	-	167	-	2	4	-	7	-	-	-	3	-	3
Jr. Year Abroad	122	3	-	70	16	1	1	7	1	1	-	-	-	-	22
Latin Amer. Studies	57	2	-	35	1	2	-	-	-	15	-	-	1	-	1
Science	10	1	-	8	-	-	-	-	-	-	1	-	-	-	-
Women's Studies	323	9	-	247	14	2	1	9	24	1	3	8	2	-	3
Sub-total	901	20	-	593	80	8	60	20	35	22	18	8	6	-	31
Air Force - Aerospace	54	-	-	31	3	-	10	-	-	-	-	2	-	-	8
Military Sci.	48	3	-	32	3	-	3	2	1	-	-	2	-	-	2
Sub-total	102	3	-	63	6	-	13	2	1	-	-	4	-	-	10
Marine Sciences	112	6	-	52	9	1	2	1	-	36	1	-	-	-	4
Total-Liberal Arts & Sci.	39,127	916	37	27,815	1,122	431	2,119	513	674	3,086	78	631	923	6	776
<u>Nursing</u>															
Total	950	-	-	12	-	-	-	-	2	161	-	753	-	-	22
<u>Pharmacy</u>															
Total	1,104	-	-	1	-	-	-	-	-	51	-	-	1,037	-	15
Total University (Storrs)	64,603	2,196	847	31,923	4,829	2,163	4,711	2,535	2,004	7,972	133	1,479	2,036	290	1,485

University of Connecticut  
Storrs Campus  
Summary - Undergraduate Student Course Enrollments<sup>1</sup>  
Fall, 1992

Courses Offered by	# & % of total Under- graduate student course enrollments		# & % of these course enrollments, by majors in this school		# & % of these course enrollments, by majors in other schools	
	#	%	#	%	#	%
School/College						
Ratcliffe Hicks	284	0.5	284	0.7	-	-
Agriculture & Natural Res.	1,613	2.9	1,178	2.8	435	3.4
Allied Health	1,036	1.9	767	1.8	269	2.1
Business Admin.	4,262	7.7	3,423	8.1	839	6.5
Education	2,501	4.5	1,519	3.6	982	7.7
Engineering	2,610	4.7	2,432	5.7	178	1.4
Family Studies	1,726	3.1	1,124	2.7	602	4.7
Fine Arts	4,033	7.3	1,982	4.7	2,051	16.0
General Studies	10	-	10	-	-	-
Liberal Arts & Sciences	35,265	64.0	27,815	65.7	7,450	58.1
Nursing	767	1.4	753	1.8	14	0.1
Pharmacy	1,038	1.9	1,037	2.5	1	-
Total	55,145	100.0	42,324		12,821	

OIR/SW  
January, 1993

(1) Excludes graduate and unclassified students.

# UNIVERSITY OF CONNECTICUT Undergraduate Course Enrollments

Fall, 1992

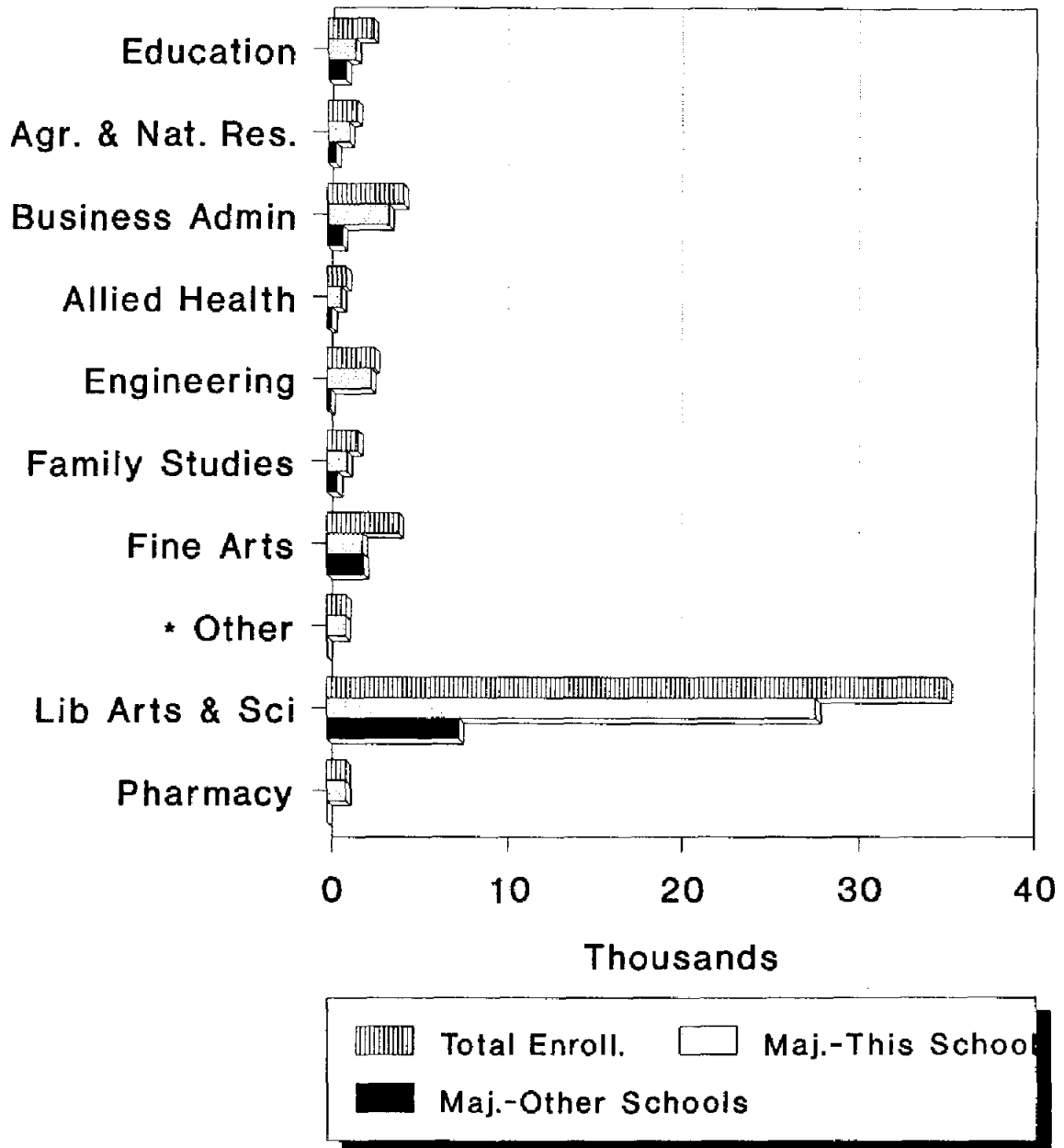

OIR/sw - March, 1993

\* Other Includes: Ratcliffe Hicks, Nursing and General Studies

# STAFF

University of Connecticut  
Total University  
Staff Census  
Fall, 1992

	University <sup>1</sup>	Health Center <sup>2</sup>	Total
<b>I. Full-time Employees</b>			
Faculty-All Ranks & Categories	1,118	428 <sup>3</sup>	1,546
Other Professionals	1,124	1,607	2,731
Graduate Assistants	694	9	703
Classified Staff	1,471	615	2,086
<b>Total</b>	<b>4,407</b>	<b>2,659</b>	<b>7,066</b>

II.	<u>Full-Time and Part-time Employees by Manpower Resource Category and Sex</u>									
	University <sup>1</sup>						Health Center <sup>2</sup>			
	Full-time			Part-time			FT & PT	Full-time		
	Male	Female	Total	Male	Female	Total	Total	Male	Female	Total
Manpower Resource Category:										
Exec./Admin./Manag.:										
In Admin. Pay Title	59	28	87	-	-	-	87	62	98	160
In Faculty Pay Title	11	7	18	-	-	-	18	-	-	-
Instruction/Research	823	277	1,100	18	21	39	1,139	362	229	591 <sup>4</sup>
Specialist/Support	426	611	1,037	23	104	127	1,164	371	921	1,292 <sup>4</sup>
Sub-total	1,319	923	2,242	41	125	166	2,408	795	1,248	2,043
Other support (technical; office; crafts & trades; & service)	596	875	1,471	25	84	109	1,580	230	377	607
Graduate Assistants	422	272	694	421	368	789	1,483	5	4	9
Grand Total	2,337	2,070	4,407	487	577	1,064	5,471	1,030	1,629	2,659

OIR/PJR/sw  
February, 1993

- (1) On regular payroll as of October, 1992.
- (2) On regular payroll as of November, 1992.
- (3) Includes Vice President, Deans, Associate Vice President.
- (4) Health Center instruction/research figures include research assistants and therefore are not comparable to the University figures.
- (5) Includes resident dentists, physicians, and post-doctoral fellows.

University of Connecticut  
(excluding Health Center)  
Minority Staff Census<sup>1</sup>  
Full-time Employees by Sex and Ethnicity<sup>2</sup>  
Fall, 1992

	Black		Hispanic		Asian		American Indian		Sub-total Minorities		All Other		Total		Total
	M	F	M	F	M	F	M	F	M	F	M	F	M	F	
Exec./Admin./Manag.:															
In Admin. Pay Title	4	4	-	-	-	-	-	-	4	4	55	24	59	28	87
In Faculty Pay Title	1	1	-	-	1	-	-	-	2	1	9	6	11	7	18
Faculty	22	7	14	9	62	12	2	-	100	28	723	249	823	277	1,100
Professional Non-Faculty <sup>3</sup>	29	34	11	12	29	21	1	2	70	69	356	542	426	611	1,037
Support:															
Secretarial/Clerical	1	10	1	16	1	3	-	-	3	29	3	476	6	505	511
Technical/Para-Professional	1	5	-	2	-	-	-	-	1	7	38	43	39	50	89
Skilled Crafts	5	-	1	-	-	-	1	-	7	-	105	3	112	3	115
Service/Maintenance	18	8	58	32	2	15	3	2	81	57	358	260	439	317	756
Total	81	69	85	71	95	51	7	4	268	195	1,647	1,603	1,915	1,798	3,713

OIR/PJR/sw  
January, 1993

(1) Based on payroll titles; graduate assistants not included.

(2) Summary is in the format of the EEO-6 Report for the Equal Employment Opportunity Commission.

(3) Includes some staff with supervisory responsibilities.

University of Connecticut  
Storrs and Regional Campuses  
Number of Full-time Teaching Faculty, by School/College<sup>1</sup>  
Selected Years - Fall, 1960 to Fall, 1992

Storrs Campus							
School/College	1960	1970	1980	1988	1990	1991	1992
Agriculture & Natural Resources	80	100	72	66	67	70	59
Allied Health	7	11	17	18	19	19	17
Business Administration <sup>2</sup>	27	53	79	73	74	72	73
Education	41	118	73	69	61	64	55
Engineering	36	81	90	96	93	92	87
Family Studies	21	31	26	19	21	21	19
Fine Arts	--	64	66	60	64	62	61
Liberal Arts & Sciences	234	492	492	497 <sup>3</sup>	495 <sup>4</sup>	496 <sup>5</sup>	462 <sup>5</sup>
Nursing	16	45	45	35	34	34	33
Pharmacy	6	20	31	27	23	25	24
	—	—	—	—	—	—	—
Total	468	1,015	991	960	951	955	890

Storrs and Regional Campuses							
School/College	1960	1970	1980	1988	1990	1991	1992
Agriculture & Natural Resources	80	100	72	66	67	70	59
Allied Health	7	11	17	18	19	19	17
Business Administration	28	53	79	73	74	72	73
Education	43	119	74	70	62	65	56
Engineering	38	86	96	104	99	96	93
Family Studies	22	32	27	19	21	21	19
Fine Arts	--	73	75	68	72	69	65
Liberal Arts & Sciences	278	592	586	593	588	588	547
Nursing	16	45	45	35	34	34	33
Pharmacy	6	20	31	27	23	25	24
	—	—	—	—	—	—	—
Total	518	1,131	1,102	1,073	1,059	1,059	986

OIR/PJR/sw  
February, 1993

- (1) Does not include School of Social Work and School of Law.
- (2) Includes all MBA Programs.
- (3) Includes 5 speech pathologists/audiologists.
- (4) Includes 4 speech pathologists/audiologists.
- (5) Includes 3 speech pathologists/audiologists.

UNIVERSITY OF CONNECTICUT  
Full-time Teaching Faculty by School  
Fall, 1992

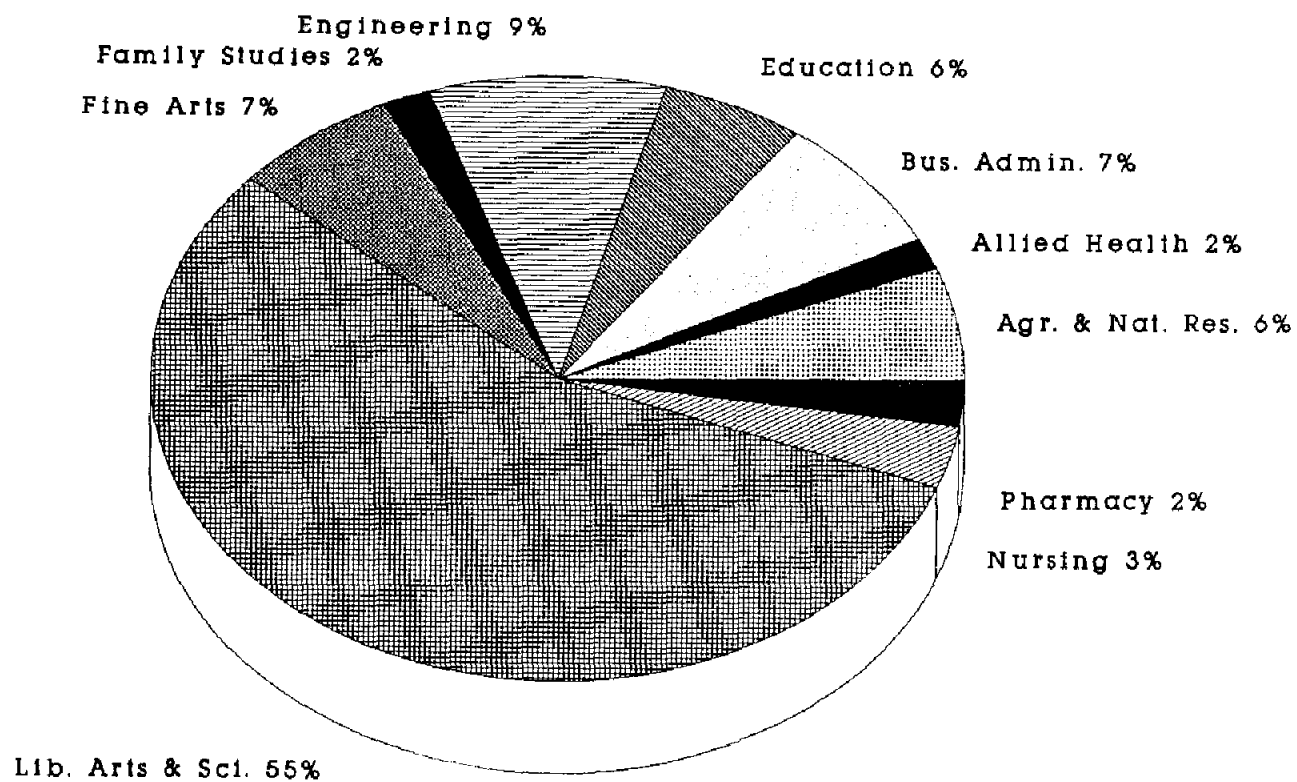

**UNIVERSITY OF CONNECTICUT**  
**Full-time Teaching Faculty, by School/College**  
**Storrs and Regional Campuses**

Fall Semesters

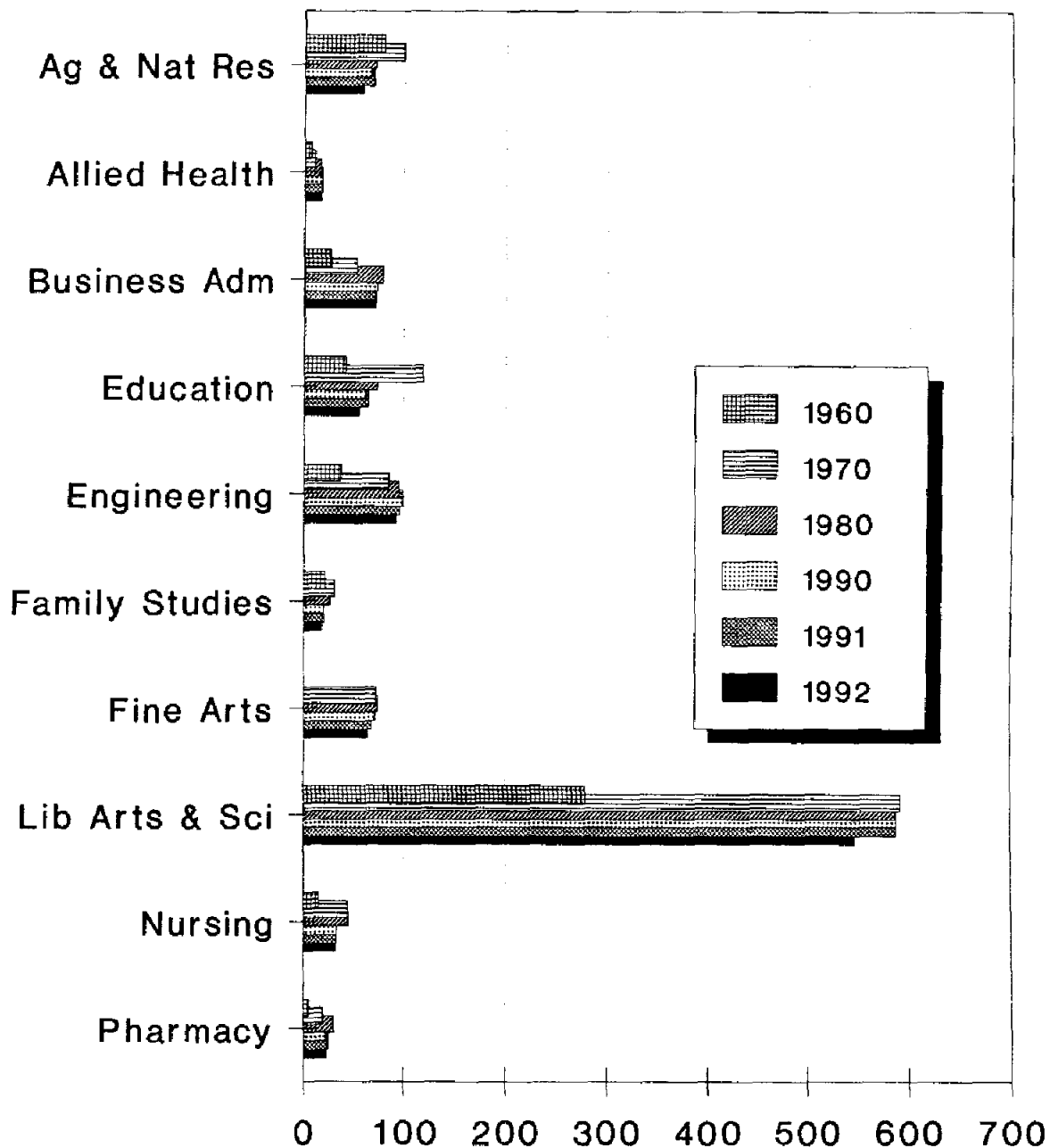

OIR/sw - March, 1993  
 Does not include Social Work and Law School.

University of Connecticut  
(excluding Health Center)  
Tenure Status of Full-time Teaching Faculty, by School or College Affiliation  
Selected Years - 1970-71 to 1992-93<sup>1</sup>

College/School	1970-71			1980-81			1989-90			1990-91			1991-92			1992-93		
	N	n	% ten	N	n	% ten	N	n	% ten	N	n	% ten	N	n	% ten	N	n	% ten
Agric. & Natural Resources	100	73	73.0	72	56	77.8	63	46	73.0	67	44	65.7	70	44	62.9	59	37	62.7
Allied Health <sup>2</sup>	11	8	72.7	17	7	41.2	18	12	66.7	19	12	63.2	19	12	63.2	17	11	64.7
Business Admin.	53	28	52.8	79	39	49.4	66	46	69.7	74	43	58.1	72	43	59.7	73	46	63.0
Education <sup>3</sup>	118	51	43.2	73	62	84.9	57	51	89.5	61	49	80.3	64	48	75.0	55	40	72.7
Engineering	81	46	56.8	90	57	63.3	95	57	60.0	93	56	60.2	92	57	62.0	87	61	70.1
Family Studies	31	13	41.9	26	15	57.7	18	12	66.7	21	14	66.7	21	15	71.4	19	13	68.4
Fine Arts	64	35	54.7	66	50	75.8	59	44	74.6	64	43	67.2	62	47	75.8	61	46	75.4
Liberal Arts & Sciences	492	246	50.0	492	390	79.3	485	375	77.3	495	372	75.2	496	374	75.4	462	364	78.8
Nursing	45	7	15.6	45	22	48.9	33	20	60.6	34	19	55.9	34	19	55.9	33	23	69.7
Pharmacy	20	6	30.0	31	16	51.6	23	18	78.3	23	18	78.3	25	18	72.0	24	18	75.0
Law	34	16	47.1	31	21	67.7	35	28	80.0	37	29	78.4	38	27	71.1	36	24	66.7
Social Work	37	16	43.2	41	24	58.5	28	23	82.1	26	22	84.6	27	18	66.7	23	18	78.3
University of Connecticut at:																		
Avery Point	19	2	10.5	16	12	75.0	13	11	84.6	13	11	84.6	12	11	91.7	12	11	91.7
Hartford	36	13	36.1	35	30	85.7	36	26	72.2	37	25	67.6	33	23	69.7	31	22	71.0
Stamford	23	14	60.9	25	12	48.0	33	23	69.7	30	19	63.3	27	18	66.7	26	18	69.2
Torrington	10	--	--	10	6	60.0	--	--	--	--	--	--	6	2	33.3	6	4	66.7
Waterbury	28	14	50.0	25	22	88.0	28	22	78.6	28	21	75.0	26	20	76.9	21	16	76.2
Total (5 Ranks)	1,202	588	48.9	1,174	841	71.6	1,090	814	74.7	1,122	797	71.0	1,124	796	70.8	1,045	772	73.9

OIR/PJR/sw  
February, 1993

N = Total number  
n ten = number tenured  
% ten = percent tenured

- (1) Faculty in centers and institutes are counted according to their school or college affiliation.
- (2) Former School of Physical Therapy included in all years.
- (3) Former School of Physical Education included in all years. For 1970-71, Intercollegiate Athletics faculty teaching in Physical Education are also included.

University of Connecticut  
(excluding Health Center)  
Departmental Affiliation, Sex, and Tenure Status of the Full-time Teaching Faculty  
1992-93

College/School-Department *	Male		Female		Total	
	N	n ten	N	n ten	N	n ten
<b>Agriculture &amp; Natural Resources:</b>						
Agricultural & Resource Economics	9	7	2	1	11	8
Animal Science	11	8	1	-	12	8
Natural Resources Management & Engineering	9	5	-	-	9	5
Nutritional Sciences	5	2	5	3	10	5
Pathobiology	3	2	1	-	4	2
Plant Science	13	9	-	-	13	9
Sub-total, Agriculture & Natural Resources	50	33	9	4	59	37
<b>Allied Health</b>	7	6	10	5	17	11
<b>Business Administration:</b>						
Accounting	11	7	2	2	13	9
Finance	16	12	3	1	19	13
Management	12	10	2	-	14	10
Marketing	10	8	3	2	13	10
Operations & Information Management	8	3	1	-	9	3
MBA Program - Stamford	3	1	2	-	5	1
Sub-total, Business Administration	60	41	13	5	73	46
<b>Education:</b>						
Curriculum & Instruction	7	4	5	4	12	8
Educational Leadership	12	10	3	1	15	11
Educational Psychology	12	11	7	3	19	14
Sport, Leisure, & Exercise Sciences	7	6	2	1	9	7
Sub-total, Education	38	31	17	9	55	40
<b>Engineering:</b>						
Chemical Engineering	11	10	-	-	11	10
Civil Engineering	16	10	1	-	17	10
Computer Science & Engineering	13	9	2	-	15	9
Electrical & Systems Engineering	18	13	-	-	18	13
Mechanical Engineering	17	11	-	-	17	11
Metallurgy	9	8	-	-	9	8
Sub-total, Engineering	84	61	3	-	87	61
<b>Family Studies</b>	8	8	11	5	19	13
<b>Fine Arts:</b>						
Art	15	12	7	4	22	16
Dramatic Arts	12	9	5	4	17	13
Music	17	15	5	2	22	17
Sub-total, Fine Arts	44	36	17	10	61	46

(continued)

N = total  
n ten = number tenured

\* Faculty on leave without pay are omitted. Faculty in centers and institutes are counted according to departmental affiliation.

University of Connecticut  
(excluding Health Center)  
Departmental Affiliation, Sex, and Tenure Status of the Full-time Teaching Faculty  
1992-93

College/School-Department <sup>1</sup>	Male		Female		Total	
	N	n ten	N	n ten	N	n ten
Liberal Arts & Sciences:						
Anthropology	8	7	3	-	11	7
Biological Sciences:						
Ecology & Evolutionary Biology	19	16	4	1	23	17
Molecular & Cell Biology	23	20	6	4	29	24
Physiology & Neurobiology	11	9	3	2	14	11
Chemistry	21	16	4	3	25	19
Communication Sciences <sup>2</sup>	10	8	10	4	20	12
Economics	21	14	3	3	24	17
English	31	24	15	8	46	32
Geography	6	5	1	1	7	6
Geology & Geophysics	9	8	1	-	10	8
History	26	23	4	3	30	26
Journalism	3	2	1	1	4	3
Linguistics	5	5	1	-	6	5
Marine Sciences	9	6	1	1	10	7
Mathematics	29	26	3	1	32	27
Modern & Classical Languages	21	20	12	5	33	25
Philosophy	12	11	2	2	14	13
Physics	25	20	1	1	26	21
Political Science	21	17	3	2	24	19
Psychology	32	28	10	7	42	35
Sociology	18	17	5	5	23	22
Statistics	7	7	2	1	9	8
Sub-total, Liberal Arts & Sciences	367	309	95	55	462	364
Nursing	-	-	33	23	33	23
Pharmacy	21	17	3	1	24	18
Law	27	21	9	3	36	24
Social Work	10	8	13	10	23	18
University of Connecticut at:						
Avery Point	8	7	4	4	12	11
Hartford	21	16	10	6	31	22
Stamford	17	12	9	6	26	18
Torrington	3	2	3	2	6	4
Waterbury	14	12	7	4	21	16
Sub-total, Regional Campuses	63	49	33	22	96	71
Grand Total	779	620	266	152	1,045	772
Percent Tenured		79.6%		57.1%		73.9%

OIR/PJR/sw  
February, 1992

N = total  
n ten = number tenured

(1) Faculty on leave without pay are omitted. Faculty in centers and institutes are counted according to departmental affiliation.

(2) Includes 3 speech pathologists/audiologists.

University of Connecticut  
(excluding Health Center)  
Tenure Status of the Full-time Teaching Faculty, by Rank  
Selected Years - 1970-71 to 1992-93

Rank	1970-71			1980-81			1989-90			1990-91			1991-92			1992-93		
	N	n ten	% ten	N	n ten	% ten	N	n ten	% ten	N	n ten	% ten	N	n ten	% ten	N	n ten	% ten
Professor	306	282	92.2	478	460	96.2	520	508	97.7	530	513	96.8	530	516	97.4	488	481	98.6
Associate	358	232	64.8	370	319	86.2	309	265	85.8	297	245	82.5	286	240	83.9	281	255	90.7
Assistant	379	59	15.6	237	58	24.5	223	41	18.4	245	39	15.9	265	40	15.1	226	36	15.9
Instructor	139	15	10.8	47	3	6.4	10	---	---	14	---	---	5	---	---	7	---	---
4-Rank Total	1,182	588	49.7	1,132	840	74.2	1,062	814	76.6	1,086	797	73.4	1,086	796	73.3	1,002	772	77.0
Lecturer	20	---	---	42	1	2.4	28	---	---	36	---	---	38	---	---	43	---	---
5-Rank Total	1,202	588	48.9	1,174	841	71.6	1,090	814	74.7	1,122	797	71.0	1,124	796	70.8	1,045	772	73.9

OIR/PJR/sw  
February, 1993

N = Total number  
n ten = number tenured  
% ten = percent tenured

UNIVERSITY OF CONNECTICUT  
Tenure Status of Full-time Teaching Faculty  
Selected Years 1970 - 1992

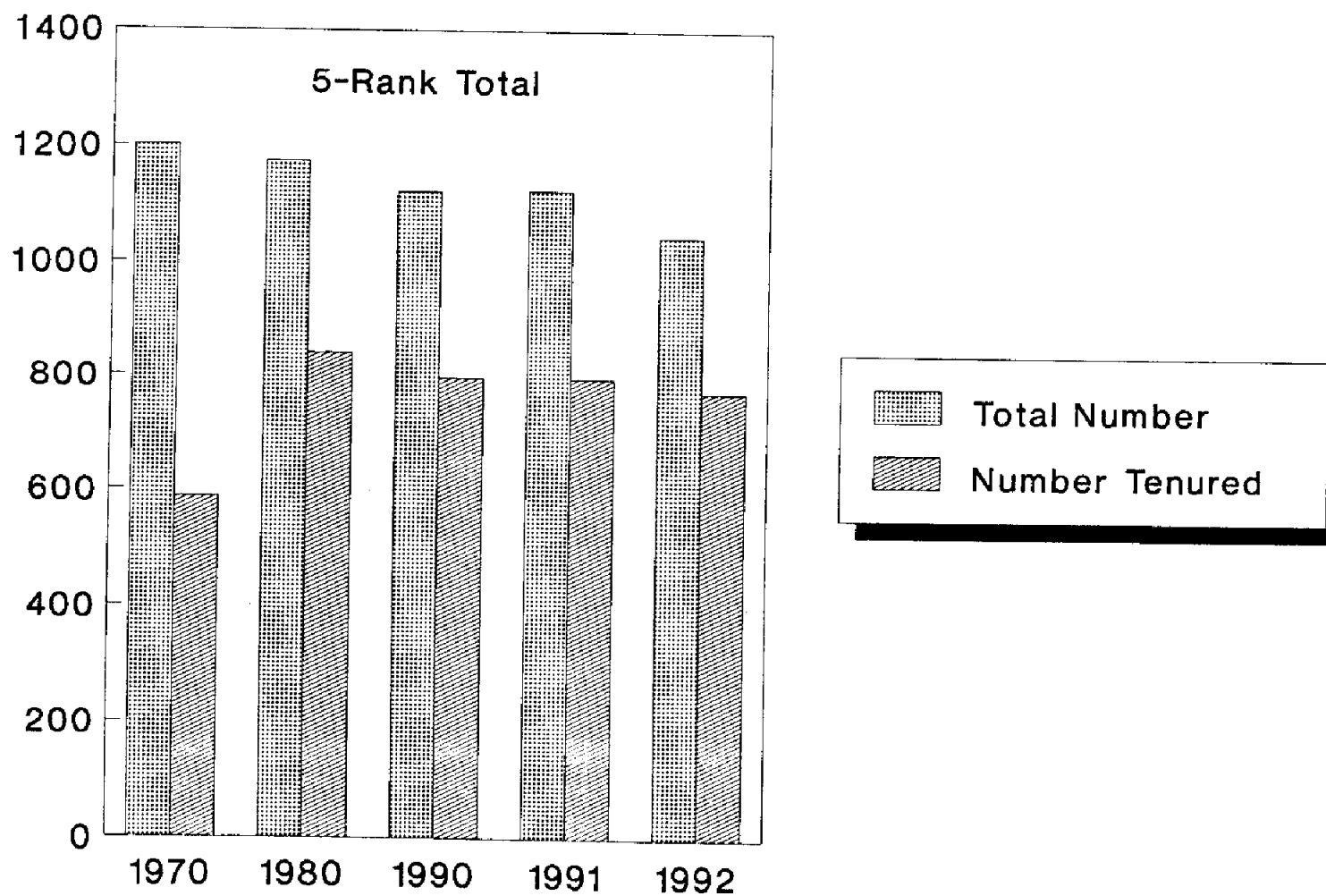

University of Connecticut  
(Excluding Health Center)  
Full-time Teaching Faculty by Rank and Sex, with Percentage Distribution Among Ranks  
1960-61 to 1992-93

	Professors *				Associate Professors				Assistant Professors				Instructors				Lecturers				Five Ranks Combined					
	M	F	Total	% in rank	M	F	Total	% in rank	M	F	Total	% in rank	M	F	Total	% in rank	M	F	Total	% in rank	M	F	Total	% in rank		
1960-61	---	---	99	17.5	---	---	131	23.5	---	---	174	30.7	---	---	162	28.6	---	---	---	---	---	---	566	100.0		
1961-62	---	---	109	20.9	---	---	127	24.3	---	---	161	30.8	---	---	125	24.0	---	---	---	---	---	---	522	100.0		
1962-63	---	---	123	18.7	---	---	147	22.3	---	---	214	32.5	---	---	175	26.5	---	---	---	---	---	---	659	100.0		
1963-64	---	---	142	20.2	---	---	154	21.9	---	---	246	35.1	---	---	160	22.8	---	---	---	---	---	---	702	100.0		
1964-65	---	---	154	19.8	---	---	177	22.8	---	---	270	34.8	---	---	175	22.6	---	---	---	---	---	---	776	100.0		
1965-66	156	6	162	19.7	181	20	201	24.5	264	44	308	37.6	107	42	149	18.2	---	---	---	---	---	---	708	112	820	100.0
1966-67	169	10	179	19.3	210	24	234	25.3	286	65	351	37.9	105	50	155	16.7	4	3	7	0.8	---	---	774	152	926	100.0
1967-68	200	13	213	21.1	238	30	268	26.5	306	64	370	36.6	91	55	146	14.5	8	5	13	1.3	---	---	843	167	1,010	100.0
1968-69	227	13	240	22.3	270	36	306	28.4	297	66	363	33.7	104	54	158	14.7	6	5	11	1.0	---	---	904	174	1,078	100.0
1969-70	257	15	272	23.8	290	39	329	28.8	300	72	372	32.5	94	56	150	13.1	14	6	20	1.8	---	---	955	188	1,143	100.0
1970-71	287	19	306	25.4	318	40	358	29.8	299	80	379	31.5	84	55	139	11.6	16	4	20	1.7	---	---	1004	198	1,202	100.0
1971-72	296	18	314	25.9	330	46	376	31.0	296	87	383	31.6	78	42	120	9.9	17	3	20	1.6	---	---	1017	196	1,213	100.0
1972-73	311	14	325	27.5	329	53	382	32.3	267	81	348	29.4	69	41	110	9.3	15	3	18	1.5	---	---	991	192	1,183	100.0
1973-74	329	21	350	30.3	330	57	387	33.5	235	78	313	27.1	47	40	87	7.5	13	6	19	1.6	---	---	954	202	1,156	100.0
1974-75	341	26	367	31.8	308	51	359	31.1	228	86	314	27.2	38	35	73	6.3	26	16	42	3.6	---	---	941	214	1,155	100.0
1975-76	376	25	401	35.4	290	53	343	30.3	228	77	305	26.9	24	32	56	4.9	16	12	28	2.5	---	---	934	199	1,133	100.0
1976-77	389	29	418	36.6	282	56	338	29.6	220	84	304	26.7	19	28	47	4.1	16	18	34	3.0	---	---	926	215	1,141	100.0
1977-78	413	33	446	38.9	293	52	345	30.1	194	90	284	24.8	17	25	42	3.7	14	15	29	2.5	---	---	931	215	1,146	100.0
1978-79	421	29	450	39.0	295	55	350	30.3	190	90	280	24.3	18	23	41	3.5	18	15	33	2.9	---	---	942	212	1,154	100.0
1979-80	432	32	464	40.4	296	59	355	30.9	171	84	255	22.2	18	26	44	3.8	17	14	31	2.7	---	---	934	215	1,149	100.0
1980-81	443	35	478	40.7	306	64	370	31.5	155	82	237	20.2	22	25	47	4.0	23	19	42	3.6	---	---	949	225	1,174	100.0
1981-82	459	38	497	42.4	297	71	368	31.4	141	89	230	19.6	26	20	46	3.9	15	15	30	2.6	---	---	938	233	1,171	100.0
1982-83	471	42	513	45.0	280	71	351	30.8	141	68	209	18.3	20	15	35	3.1	16	17	33	2.9	---	---	928	213	1,141	100.0
1983-84	470	48	518	45.7	269	70	339	29.9	143	71	214	18.9	14	12	26	2.3	17	19	36	3.2	---	---	913	220	1,133	100.0
1984-85	477	52	529	46.8	269	71	340	30.1	134	73	207	18.3	13	7	20	1.7	16	19	35	3.1	---	---	909	222	1,131	100.0
1985-86	484	52	536	47.5	263	75	338	29.9	132	78	210	18.6	8	6	14	1.2	16	16	32	2.8	---	---	903	227	1,130	100.0
1986-87	501	54	555	49.1	254	80	334	29.6	125	71	196	17.3	8	5	13	1.2	16	16	32	2.8	---	---	904	226	1,130	100.0
1987-88	503	51	554	49.0	256	80	336	29.7	121	75	196	17.4	4	3	7	0.6	16	21	37	3.3	---	---	900	230	1,130	100.0
1988-89	490	57	547	48.2	254	76	330	29.0	131	86	217	19.1	8	5	13	1.1	13	16	29	2.6	---	---	896	240	1,136	100.0
1989-90	462	58	520	47.7	232	77	309	28.3	134	89	223	20.5	5	5	10	0.9	13	15	28	2.6	---	---	846	244	1,090	100.0
1990-91	466	64	530	47.2	225	72	297	26.5	142	103	245	21.8	9	5	14	1.3	15	21	36	3.2	---	---	857	265	1,122	100.0
1991-92	465	65	530	47.2	209	77	286	25.4	158	107	265	23.6	2	3	5	0.4	16	22	38	3.4	---	---	850	274	1,124	100.0
1992-93	421	67	488	46.7	206	75	281	26.9	132	94	226	21.6	1	6	7	0.7	19	24	43	4.1	---	---	779	266	1,045	100.0

OIR/PJR/sw  
February, 1993

\* University Professors included.

University of Connecticut  
(excluding Health Center)  
Mean Salaries as of November 1 for Five Ranks of the Full-time Teaching Faculty  
1960-61 and 1963-64 to 1992-93  
Longevity Included <sup>1</sup>

Year	Professor	Associate Professor	Assistant Professor	Instructor	Lecturer	5 Ranks
1960-61	\$10,102	\$ 8,423	\$ 6,831	\$ 5,477	\$ None	-
1970-71	23,730	16,830	12,954	10,640	11,926	16,567
1971-72	24,402	17,085	13,178	10,706	11,396	17,020
1972-73	24,185	16,971	13,105	10,846	12,259	17,175
1973-74	24,522	17,337	13,385	11,165	12,281	17,894
1974-75	26,115	18,457	14,334	11,941	12,886	19,155
1975-76	26,479	18,845	14,639	12,136	13,538	19,952
1976-77 <sup>2</sup>	26,237	18,490	14,492	12,307	13,542	19,861
1977-78	30,404	21,580	16,810	14,613	15,647	23,427
1978-79	32,159	22,783	17,956	15,325	16,236	24,816
1979-80	34,048	24,048	19,140	16,449	16,723	26,508
1980-81	36,076	25,611	20,383	17,450	17,982	28,217
1981-82	38,187	27,302	21,828	19,352	20,664	30,364
1982-83	41,279	29,764	24,398	22,231	22,012	33,503
1983-84	44,473	32,206	26,739	23,530	23,760	36,314
1984-85	47,397	34,487	28,845	25,387	25,590	39,056
1985-86	50,525	37,064	30,734	28,028	27,748	41,897
1986-87	53,792	39,397	33,399	28,848	29,451	45,024
1987-88	57,866	42,759	35,199	30,621	30,548	48,379
1988-89	61,491	46,081	37,869	35,412	34,680	51,519
1989-90	64,918	48,769	40,367	36,123	38,725	54,380
1990-91	69,176	52,427	42,578	42,215	40,739	57,685
1991-92	68,775	52,178	42,507	33,554	40,416	57,243
1992-93	72,792	55,112	45,046	33,943	43,109	60,556

OIR/PJR/sw  
February, 1993

(1) Longevity included as of Fall 1967.

(2) Salary increments, effective 12/31/76, raised these figures to 27,647; 19,533; 15,138; 12,634; and 13,933 respectively.

University of Connecticut  
(excluding Health Center)  
Distribution of 1,045 Members of the 1992-93 Full-time Teaching Faculty by Sex, Age, and Years of Service

	Years of Service - as of September, 1992																					
	0 - 4		5 - 9		10 - 14		15 - 19		20 - 24		25 - 29		30 - 34		35 - 39		40 +		Total			
Sex	M	F	M	F	M	F	M	F	M	F	M	F	M	F	M	F	M	F	Male		Female	
Age in 1992																			N	%	N	%
25 - 29	4	3	-	-	-	-	-	-	-	-	-	-	-	-	-	-	-	-	4	0.5	3	1.1
30 - 34	28	20	8	9	-	-	-	-	-	-	-	-	-	-	-	-	-	-	36	4.6	29	10.9
35 - 39	52	27	36	9	9	2	-	-	-	-	-	-	-	-	-	-	-	-	97	12.4	38	14.3
40 - 44	38	23	26	17	29	9	8	3	-	-	-	-	-	-	-	-	-	-	101	13.0	52	19.5
45 - 49	23	14	19	11	31	14	47	8	30	2	2	-	-	-	-	-	-	-	152	19.5	49	18.4
50 - 54	5	9	9	3	17	6	25	6	71	8	25	1	-	-	-	-	-	-	152	19.5	33	12.4
55 - 59	3	5	9	6	5	3	9	14	40	9	45	5	7	1	1	-	-	-	119	15.3	43	16.2
60 - 64	2	4	6	2	2	-	7	2	31	2	24	2	12	1	3	-	-	-	87	11.2	13	4.9
65 +	-	1	2	-	3	1	1	-	9	1	6	2	5	-	4	-	1	1	31	4.0	6	2.3
Total Male:																						
N	155		115		96		97		181		102		24		8		1		779			
%	19.9		14.8		12.3		12.5		23.2		13.1		3.1		1.0		0.1		100.0			
Total Female:																						
N	106		57		35		33		22		10		2		-		1				266	
%	39.8		21.4		13.1		12.4		8.3		3.8		0.8		-		0.4				100.0	

University of Connecticut  
(excluding Health Center)  
Age of Retirement of the Tenured Faculty in All Functions  
1983 to 1992

Age in Years	1983	1984	1985	1986	1987	1988	1989	1990	1991	1992	10 Year Total	
71 +		2		1			1		1		5	29=8.0%
70	1	2a	4	2	6	2	3	1	1	2	24	
69	1	1			2	1	5	2	2	1	15	114=31.6%
68	2		1		3	5	4	1	1	2	19	
67	3	1		1		5	1		4	4	19	
66	7	2	1	1		3	4	1	4	5	28	
65	1	1	3	6	4	3	7		4	4	33	
64	1	1	1	1	3	3	3	2	5	3	23	122=33.8%
63	1	3	2	1	3	2	8		4	6	30	
62	1		2	3	1		6		3	9	25	
61			1		1	2	3	1	7	5	20	
60		2	1	3	1	3	7	1		6	24	
59		1			1	4	6		2	3	17	85=23.5%
58	1		1	2	2		7			1	14	
57	1		2		1	1	1	1	3	4	14	
56			1		3		2		3	2	11	
55	1			2	3	5	5	3	6	4	29	
54							1b			3	4	11=3.1%
53										4	4	
52					1b					2	3	
51												
50												
Total	21	16	20	23	35	39	74	13	50	70	361	
Mean Age	64.9	65.6	63.6	63.1	62.9	63.2	62.3	62.5	62.2	61.0	62.6	
Median Age	66.0	65.5	63.5	64.0	64.0	64.0	62.0	64.0	63.0	62.0	63.0	

OIR/PJR/sw

February, 1993

(a) One administrator who also was a tenured professor has been excluded.

(b) Disability retirement.

Note: Table is based upon the calendar year.

University of Connecticut  
(excluding Health Center)  
All Campus Summary for Academic Units<sup>1</sup>

<u>Current &amp; Trend Data</u>		<u>Fall 1989</u>	<u>Fall 1990</u>	<u>Fall 1991</u>
Majors:	Undergraduate	16,343	16,034	15,472
	Master's	3,019	3,449	3,579
	Doctoral	1,803	2,038	2,101
	Professional (Law)	724	707	669
	6th Year Certificate	157	145	102
Course Enrollments:	Ratcliffe Hicks	341	245	294
	Lower Division	40,502	38,725	36,079
	Upper Division	34,339	34,836	34,721
	Graduate	13,778	13,931	13,387
Credit Hours:	Ratcliffe Hicks	917	656	804
	Lower Division	123,997	119,960	111,503
	Upper Division	102,326	103,231	103,504
	Graduate	36,735	37,503	35,882
	Independent Study	5,558	5,671	4,621

Full-Time Equivalent (FTE) and Percentage Distribution<sup>2</sup>

	1989					1990					1991				
	FTE		% of FTE			FTE		% of FTE			FTE		% of FTE		
	#	Instr	Rsch	Admn	Other	#	Instr	Rsch	Admn	Other	#	Instr	Rsch	Admn	Other
Regular Faculty	1155.1	78%	11%	7%	4%	1182.5	79%	10%	7%	4%	1171.2	78%	10%	8%	4%
Other Professional	1277.5	34%	26%	18%	22%	1294.3	35%	28%	13%	24%	1362.9	34%	27%	20%	19%

	<u>Fall 1989</u>	<u>Fall 1990</u>	<u>Fall 1991</u>
% of Teacher Contact Hours by Part-Time	40.0%	40.8%	41.2%

	<u>June 1989</u>	<u>June 1990</u>	<u>June 1991</u>
Degrees Awarded: Ratcliffe Hicks, S.A. Certificates	13	17	15
Bachelor's	2,908	3,163	3,470
Master's	978	979	988
Doctoral	198	217	228
Professional (Law)	208	205	231
6th Year Diploma	53	62	81

In addition to the degree students reported at the top of the page, the following number of non-degree students are enrolled in credit programs:

	<u>Fall 1989</u>	<u>Fall 1990</u>	<u>Fall 1991</u>
Undergraduate	1,896	1,965	1,778
Graduate	1,405	1,159	1,325

OIR/SW  
September, 1992

(1) Includes Schools and Colleges, both Storrs and other campuses; Graduate School, Research Foundation, Continuing Education; Centers, Institutes, and Programs associated with an academic department or School.

(2) Full-time equivalent faculty and professional staff for the programs listed above in footnote 1.

University of Connecticut  
(excluding Health Center)  
Report on Professional Staff in Academic Units  
Fall Semester, 1991

	No. of Full-time & Part-time Departmental or School Faculty	Full-time Equivalents					Teacher Contact Hours TCH	TCH per FTEE	Student Contact Hours SCH	SCH per FTEE
		Total FTE	Teaching FTEE	Research FTEE	Admin FTAE	Other FTOE				
Regular Faculty <sup>1</sup>	1,261 <sup>2</sup>	1,171	916	115	92	48	6,699	7.3	181,761	205
Other <sup>3</sup>	678	638	22	165	256	194	150	6.8	2,878	131
Graduate Assistants	1,333	487 <sup>4</sup>	208	203	16	61	2,052	9.9	36,602	176
Field Work <sup>5</sup>	---	---	---	---	---	---	---	---	5,550	---
Special Payroll Lecturers	708	237	224	1	3	9	2,743	12.2	55,899	249
Total	3,980	2,533	1,370	484	367	312	11,644 <sup>6</sup>	8.5	282,690	206

OIR/SW  
February, 1993

- (1) Includes regular faculty ranks of Professor, Associate Professor, Assistant Professor, Instructor and Lecturer.
- (2) Includes 60 persons on leave.
- (3) Includes Agricultural Extension Agents, professional staff in Continuing Education, the Research Foundation, Institutes or Centers; librarians associated with academic units; and Deans, Specialists, Educational Assistants, Research Assistants or Post Doctoral Fellows associated with an academic unit. The total number includes 5 persons on leave.
- (4) A full assistantship equals one-half of a full-time equivalent.
- (5) Individual supervision by agency staff not on University payroll.
- (6) Scheduled classroom instruction only. Excludes independent studies, and supervision of thesis and dissertation research.

SPACE

University of Connecticut  
(excluding Health Center)  
Physical Facilities  
By Location  
Fall, 1991

	Numbers of Usable Structures <sup>1</sup>	Gross Sq. Ft.	Net Assignable Sq.Ft.
Storrs	383	6,217,035	4,142,896
Avery Point and Noank			
University of Connecticut at Avery Point	28	301,625	142,685
Marine Sciences Institute	4	51,881	40,583
Noank Marine Research Laboratory	3	11,820	7,277
Hartford			
Greater Hartford Campus	4	178,063	108,996
Law School Campus	4	113,502	64,118
Stamford			
University of Connecticut at Stamford	3	80,036	55,976
Torrington			
University of Connecticut at Torrington	3	40,513	25,354
Waterbury			
University of Connecticut at Waterbury	3	75,544	48,476
Total	437	7,070,019	4,636,361

DNK/SW  
February, 1992

(1) Unusable structures with no assignable space are omitted.

Source: Office of Facilities Management

University of Connecticut  
Storrs Campus  
Space Distribution  
By Type of Structure<sup>1</sup>  
Fall, 1991

Type of Structure	Number of Usable Structures	Gross Sq. Ft.	Net Assignable Sq. Ft.
Academic <sup>2</sup>	78	2,497,598	1,580,987
Academic Farm	38	171,285	153,139
Academic Houses	3	7,404	5,066
Library	1	414,486	294,540
Farm/Field Service	25	45,384	41,941
Garages	5	2,035	1,924
General Use	27	277,947	169,781
General Use Houses	3	9,024	6,205
Commercial Rentals	3	35,409	30,605
Field Service/Farm Rentals	3	3,228	2,951
Rental Garages	10	4,190	3,878
Residence Halls	55	2,086,690	1,349,761
Rental Houses	41	86,088	76,330
Rental Apartments	28	167,391	136,158
General Admin. Service	14	201,493	138,079
Support & Maintenance	16	160,814	139,288
Support & Maintenance Houses	4	12,861	9,638
Utility, Mechanical <sup>3</sup>	29	33,708	2,625
<b>Total</b>	<b>383</b>	<b>6,217,035</b>	<b>4,142,896</b>

DNK/SW  
February, 1992

(1) Includes only those structures considered fully usable. Does not include space not owned by the University (e.g., Faculty Alumni Center, Co-op Bookstore, churches, facilities owned by other agencies).

(2) Jones Bldg. Annex, Nutritional Sciences, Agric. Pest. Res. Bldgs. are all counted together as one building.

Physical Educ./Field House (pool, gym, Field House) are counted as one building.

(3) Only 21 of the 29 structures have gross sq. footage figures available. Included in this category are such structures as watertowers, pump houses, and well structures.

Only one of these structures (the Sewage Plant Operation & Control Bldg.) has a net assignable square foot figure (2,625 sq. ft.).

Source: Office of Facilities Management

University of Connecticut  
Storrs Campus  
Space Distribution  
By Functional Use  
Fall, 1991

Functional Use Categories	Net Assignable Sq. Ft.	% of Total
Unclassified Areas <sup>1</sup>	99,999	2.41
Classroom Facilities	166,868	4.03
Class Lab. Facilities	127,957	3.09
Office Facilities	576,651	13.92
Study Facilities <sup>2</sup>	314,845	7.60
Special Use Facilities <sup>3</sup>	545,723	13.17
General Use Facilities <sup>4</sup>	522,305	12.61
Supporting Facilities <sup>5</sup>	173,945	4.20
Medical Care Facilities	12,860	0.31
Residential Facilities	1,196,013	28.87
Class Lab. Facilities Service	33,986	0.82
Other Class Lab. Facilities	31,415	0.76
Non-Class Lab. Facilities	266,968	6.44
Non-Class Lab. Service Facilities	73,361	1.77
Total Assignable Square Feet	4,142,896	100.00

DNK/SW

February, 1992

- (1) Includes inactive areas, alteration/conversion areas, unfinished areas.
- (2) Includes study areas, stack areas, reading rooms, library processing and work areas.
- (3) Includes armory, athletics/P.E., Audio-Visual facilities, and non-medical clinic instruction areas such as used for Speech, Psychology, and Remedial Reading; Demonstration facilities (designed for practice in child care, home management, etc.); Farm Field buildings (barns or similar structures for animal shelter or the handling, storage, and/or protection of farm products, supplies and tools used for field experiments).
- (4) Includes areas open to the student body at large and/or the general public (e.g., assembly, exhibition areas, dining rooms, sales facilities, lounges, recreation-game facilities, non-class meeting rooms, general locker rooms, etc.).
- (5) Includes computer/data processing facilities, printing areas, central storage and vehicle storage areas.

Source: Office of Facilities Management

# UNIVERSITY OF CONNECTICUT Space Distribution by Functional Use Storrs Campus

Fall, 1991

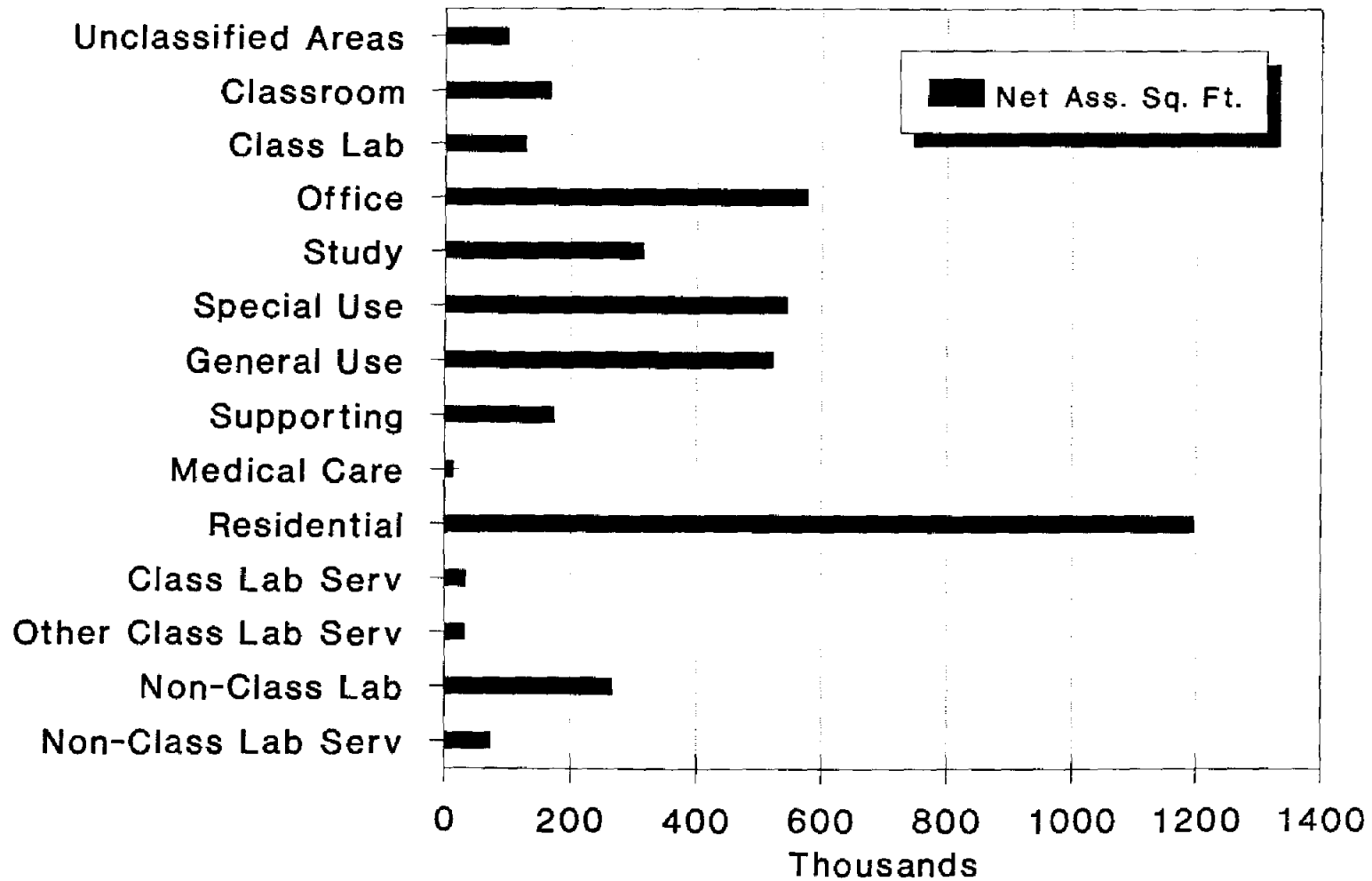

University of Connecticut  
Space Distribution  
By Functional Use  
Fall, 1991

UNIVERSITY OF CONNECTICUT at:

	Avery Point		Stamford		Torrington		Waterbury	
Functional Use Categories	Net Assignable Square Feet	% of Total	Net Assignable Square Feet	% of Total	Net Assignable Square Feet	% of Total	Net Assignable Square Feet	% of Total
Unclass. Areas	14,574	10.2	0	--	0	--	0	--
Classroom Facilities	16,365	11.5	9,467	16.8	2,915	11.5	12,181	25.1
Class Lab Facilities	4,755	3.3	4,681	8.4	5,066	20.0	4,762	9.8
Office Facilities	16,871	11.8	7,810	14.0	3,855	15.2	7,109	14.7
Study Facilities	10,335	7.2	18,843	33.7	2,360	9.3	10,286	21.2
Special Use Facilities	27,761	19.5	508	0.9	105	0.4	412	0.9
General Use Facilities	26,356	18.5	9,925	17.7	5,379	21.2	8,688	17.9
Supporting Facilities	11,198	7.9	1,452	2.6	1,398	5.5	762	1.6
Medical Care Facilities	0	--	0	--	0	--	0	--
Residential Facilities	4,270	3.0	0	--	2,288	9.0	0	--
Class Lab Facil. Serv.	4,794	3.3	1,132	2.0	1,319	5.2	2,043	4.2
Other Class Lab Facil.	3,806	2.7	481	0.9	669	2.6	2,233	4.6
Non-Class Lab Facilities	1,600	1.1	997	1.8	0	--	0	--
Non-Class Lab Facil. Serv.	0	--	680	1.2	0	--	0	--
Total	142,685*	100.0	55,976	100.0	25,354	100.0	48,476	100.0

\* Not included here are 71,723 additional square feet of areas rented or leased out.

	Greater Hartford Campus		School of Law		Marine Sciences Avery Point		Marine Sciences Lab - Noank	
Functional Use Categories	Net Assignable Square Feet	% of Total	Net Assignable Square Feet	% of Total	Net Assignable Square Feet	% of Total	Net Assignable Square Feet	% of Total
Unclass. Areas	0	--	6,223	9.7	0	--	0	--
Classroom Facilities	25,761	23.6	6,894	10.7	2,496	6.2	0	--
Class Lab Facilities	6,464	5.9	0	--	0	--	0	--
Office Facilities	27,489	25.1	18,696	29.2	11,047	27.2	1,078	14.8
Study Facilities	26,448	24.3	21,162	33.0	0	--	803	11.0
Special Use Facilities	1,167	1.1	0	--	0	--	0	--
General Use Facilities	15,202	14.0	9,612	15.0	209	0.5	0	--
Supporting Facilities	3,582	3.3	951	1.5	2,381	5.9	1,348	18.5
Medical Care Facilities	174	0.2	0	--	0	--	0	--
Residential Facilities	0	--	0	--	0	--	0	--
Class Lab Facil. Serv.	2,290	2.1	0	--	0	--	0	--
Other Class Lab Facil.	180	0.2	580	0.9	0	--	0	--
Non-Class Lab Facilities	239	0.2	0	--	11,171	27.5	2,798	38.5
Non-Class Lab Facil. Serv.	0	--	0	--	13,279	32.7	1,250	17.2
Total	108,996	100.0	64,118	100.0	40,583	100.0	7,277	100.0

DNK/SW  
February, 1992

Source: Office of Facilities Management

University of Connecticut  
Storrs Campus  
Assignable Square Feet  
Fall, 1991

College, School, Division		Assignable Sq. Ft.
Agriculture		371,896
Allied Health		14,620
Business		27,544
Education:		
Sport & Leisure & Exercise Sci.	73,792	
All Other	29,778	
Total Education		103,570
Engineering		167,000
Family Studies		32,981
Fine Arts		89,303
Graduate Education & Research		19,756
Liberal Arts & Sciences:		
Dean's Office	5,761	
Anthropology	8,411	
Biological Sci.-Central Svcs.	13,447	
Chemistry	61,091	
Communication Sciences	14,705	
Economics	8,524	
English	11,608	
Geography	3,840	
Geology and Geophysics	19,317	
History	8,903	
Journalism	1,876	
Linguistics	3,318	
Mathematics	11,020	
Modern & Classical Lang.	9,735	
Philosophy	4,366	
Physics	43,946	
Political Science	7,890	
Psychology	74,559	
Sociology	8,641	
Statistics	5,055	
Air ROTC	5,270	
Army ROTC Military Science	19,871	
Museum of Natural History	5,420	
Physiology & Neurobiology	21,600	
Ecology & Evolutionary Biology	53,928	
Molecular & Cell Biology	56,712	
Total Liberal Arts & Sciences		488,714
Nursing		10,967
Pharmacy		42,610
Department of Residential Life		1,161,794
All Other		1,612,141
Total Assignable Space		4,142,896

DNK/SW  
February, 1992

Source: Office of Facilities Management

**UNIVERSITY OF CONNECTICUT**  
**Assignable Square Feet**  
**Storrs Campus**  
**Fall, 1991**

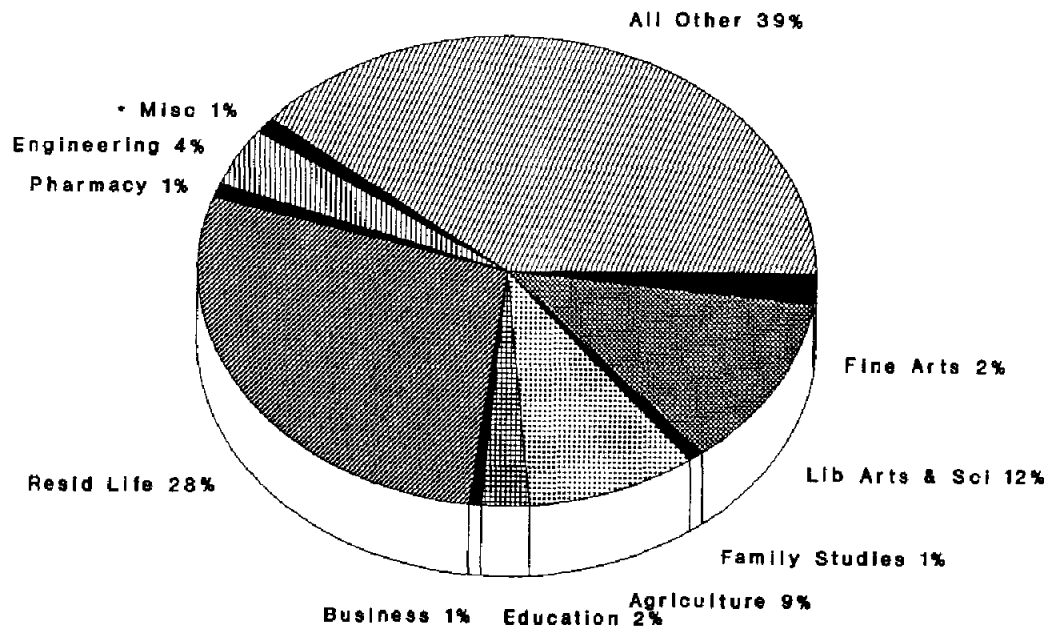

**Assignable Square Feet**  
**By College, School, Division**

OIR/sw - March, 1992

• Misc - Nursing, Allied Health, Graduate Education & Res.

University of Connecticut  
Health Center  
Facilities Data  
Fall, 1992

I. Total Acreage		151 acres
<hr/>		
II. <u>Number of Structures</u>	<u>Gross Sq. Ft.</u>	<u>Net Assignable Sq. Ft.</u>
A. Main Complex (8)	1,294,990	699,295
B. Outer Buildings (23)	245,285	159,435
Total	1,540,275	858,730
<hr/>		
III. <u>Room Use Categories</u>		<u>Net Assignable Sq. Ft.</u>
A. Classroom Facilities		16,147
B. Class Laboratories		28,827
C. Special Class Laboratories		19,140
D. Non-Class Laboratories		128,899
E. Offices and Conference Rooms		243,053
F. Study Facilities		27,249
G. Audio-Visual Facilities		5,391
H. Animal Facilities		20,999
I. Assembly Facilities		3,712
J. Food Services Facilities		18,054
K. Lounges		1,770
L. Merchandising Facilities		2,096
M. Lockers		2,286
N. Data Processing Facilities		4,050
O. Trade Shops		10,466
P. Storage and Warehousing Facilities		29,593
Q. Vehicle Garages		2,481
R. Health Care Facilities		187,351
S. Misc. Assignable Hallways, Corridors, Restrooms		18,855
T. Not Categorized		86,309
Total		858,730
<hr/>		
IV. <u>Distribution by School, Program</u>		<u>Net Assignable Sq. Ft.</u>
A. Medical School		258,431
B. Dental School		96,742
C. Hospital		222,369
D. Other: Library		31,319
Center for Laboratory Animal Care		21,456
Auditoria - Jointly Used		8,981
Finance, Physical Plant, Public Safety		37,783
Administrative and Support		95,340
Other		86,309
Total		858,730

OIR/SW  
January, 1993

Source: University of Connecticut Health Center - Facilities Management

# FINANCE

University of Connecticut  
(excluding Health Center)  
Balance Sheet  
June 30, 1992

	FUNDS							
	Current		Endowment And Similar Funds	Loan Funds	Agency Funds	Plant Funds		
	Unrestricted	Restricted				Unexpended	Retirement of Indebtedness	Investment in Plant
ASSETS								
Cash	\$44,741,745	\$12,586,386	\$1,931,231	\$ 346,985	\$1,660,372	-	\$ 20,593	-
Continuing Appropriations	971,529	-	-	-	-	154,850	-	-
Investments	13,353,645	100,000	1,821,263	31,342	-	-	-	-
Accounts Receivable	3,222,751	12,861,461	15,167	-	-	-	-	-
Loans Receivable	65,000	-	-	11,603,167	-	-	-	-
Due from State of Connecticut	596,578	8,092	-	-	-	-	44,202	-
Due from Related Agencies	30,570	-	-	-	-	-	1,037,325	-
Due from Other Funds	4,857,207	16,439	-	-	-	-	-	-
Advance to UCEPI	78,999	-	-	-	-	-	-	-
Inventories	1,948,014	-	-	-	-	-	-	-
Unexpended Allotments	-	-	-	-	-	45,952,700	-	-
Land	-	-	-	-	-	-	-	3,948,622
Non-Structural Improvements	-	-	-	-	-	-	-	22,440,296
Buildings	-	-	-	-	-	-	-	208,662,294
Telephone System - SNET	-	-	-	-	-	-	-	14,255,099
Equipment	-	-	-	-	-	-	-	231,915,000
Construction in Progress	-	-	-	-	-	-	-	4,426,693
Deferred Charges	1,853,254	-	-	-	-	-	-	-
Other Assets	1,578,266	452	-	-	-	-	-	-
TOTAL ASSETS	\$73,297,558	\$25,572,830	\$3,767,661	\$11,981,494	\$1,660,372	\$46,107,550	\$1,102,120	\$485,648,004
LIABILITIES AND FUND BALANCES								
Liabilities:								
Accounts Payable	\$-	\$ 8,190	\$ -	-	-	-	-	-
Accrued Salaries	4,890,466	1,309,289	-	-	-	-	-	-
Due to State of Connecticut	407,307	2,509	-	-	-	-	44,349	-
Due to Other Funds	3,442,707	1,419,054	7,769	-	4,116	-	-	-
Deposits Held in Custody for Others	-	-	-	-	1,592,002	-	-	-
Installment Loan CBT	-	-	-	-	-	-	-	-
Telephone System	-	-	-	-	-	-	-	9,165,458
Bonds Payable	-	-	-	-	-	-	-	9,162,228
Deferred Income	9,286,119	8,411,351	-	-	-	-	-	-
Other Liabilities	354,602	257,491	-	-	64,254	-	-	-
TOTAL LIABILITIES	\$18,381,201	\$11,407,884	\$7,769	\$ -	\$1,660,372	\$-	44,349	\$18,327,686
Fund Balances:								
Restricted:	-	-	-	-	-	-	-	-
Federal Loan Funds	-	-	-	\$11,981,494	-	-	-	-
Other Loan Funds	-	-	-	-	-	-	-	-
Other	-	14,164,946	3,759,892	-	-	-	1,057,771	-
TOTAL RESTRICTED	-	\$14,164,946	\$3,759,892	\$11,981,494	-	-	\$1,057,771	-
Unrestricted	\$54,916,357	-	-	-	-	\$46,107,550	-	-
Net Investment in Plant	-	-	-	-	-	-	-	467,320,318
TOTAL FUND BALANCES	\$54,916,357	\$14,164,946	\$3,759,892	\$11,981,494	-	\$46,107,550	\$1,057,771	\$467,320,318
TOTAL LIABILITIES & FUND BALANCES	\$73,297,558	\$25,572,830	\$3,767,661	\$11,981,494	\$1,660,372	\$46,107,550	\$1,102,120	\$485,648,004

OIR/SW  
January, 1993

Source: Accounting Office

University of Connecticut  
Health Center  
Balance Sheet by Fund Group  
June 30, 1992

	FUNDS							
	Current		Clinical Programs	Endowment and Similar Funds	Loan Funds	Agency Funds	Plant Funds	
	Unrestricted	Restricted					Unexpended	Investment in Plant
<b>ASSETS</b>								
Cash	\$10,020,075	\$3,633,870	\$11,775,715	\$42,254	\$ (88,826)	\$77,399	\$24,067,425	
Investments	16,324,361	9,040,335			2,027,156			
Receivables (Less reserve of \$24,028,946)	13,787,737	1,451,853	27,951,131		4,166,780	1,560		
Due from Other Funds	700,996		715,943					
Inventories	678,483		1,203,224					
Prepaid Expenses			153,168					
Land								883,459
Buildings & Improvements								162,238,704
Non-Structural Improvements								3,837,011
Construction in Progress								4,680,128
Equipment			644,479					67,300,917
<b>Total Assets</b>	<b>\$41,511,652</b>	<b>\$14,126,058</b>	<b>\$42,443,660</b>	<b>\$42,254</b>	<b>\$6,105,110</b>	<b>\$78,959</b>	<b>\$24,067,425</b>	<b>\$238,940,219</b>
<b>LIABILITIES AND FUND BALANCES</b>								
Accounts Payable	\$1,369,170	200	\$18,111,328					
Accrued Payroll and Fringe Benefits	2,356,303		3,342,885					
Accrued Vacation			3,466,754					
Deferred Income	151,229		2,024,270					
Due to Other Funds	367,882		716,593					
Due to Other Agencies			3,592					5,907,828
<b>Total Liabilities</b>	<b>\$4,244,583</b>	<b>\$200</b>	<b>\$27,665,422</b>	<b>\$ -</b>	<b>\$ -</b>	<b>\$ -</b>	<b>\$ -</b>	<b>\$5,907,828</b>
<b>Fund Balances:</b>								
Restricted:		14,125,858		42,254			24,067,425	
Federal Loan Funds					\$1,776,742			
Other Loan Funds					4,328,367			
Total Restricted		14,125,858		42,254	6,105,110		24,067,425	
Unrestricted	37,267,068		14,778,238			78,959		
Net Investment in Plant								233,032,390
<b>Total Fund Balance</b>	<b>\$37,267,068</b>	<b>\$14,125,858</b>	<b>\$14,778,238</b>	<b>\$42,254</b>	<b>\$6,105,110</b>	<b>\$78,959</b>	<b>\$24,067,425</b>	<b>233,032,390</b>
<b>Total Liabilities and Fund Balance</b>	<b>\$41,511,652</b>	<b>\$14,126,058</b>	<b>\$42,443,660</b>	<b>\$42,254</b>	<b>\$6,105,110</b>	<b>\$78,959</b>	<b>\$24,067,425</b>	<b>\$238,940,219</b>

OIR/SW

January, 1993

Source: University of Connecticut Health Center.

University of Connecticut  
(excluding Health Center)  
Statement of Current Funds Revenues,  
Expenditures and Other Changes in Fund Balances

			Totals	
	Unrestricted	Restricted	For the Year Ended June 30, 1992	1991
REVENUES				
Tuition and Fees	\$ 79,078,213	\$ -	\$ 79,078,213	\$ 64,320,837
Federal Appropriations	-	-	-	-
State Appropriations	174,072,502	-	174,072,502	137,118,562
Federal Grants and Contracts	1,119,817	34,477,472	35,597,289	19,097,459
State Grants and Contracts	3,464,191	4,651,806	8,115,997	7,675,232
Local Grants and Contracts	-	9,208	9,208	34,726
Private Gifts, Grants and Contracts	2,031,908	1,381,061	3,412,970	10,418,439
Endowment Income	156,121	800,933	957,054	2,439,714
Sales and Services of Educational Activities	12,198,198	-	12,198,198	13,473,738
Sales and Services of Auxiliary Enterprises	48,359,610	72,215	48,431,825	53,956,865
Other Sources	14,761,504	(124,937)	14,636,567	20,557,796
TOTAL CURRENT REVENUES	\$335,242,065	\$ 41,267,758	\$376,509,823	\$329,093,368
EXPENDITURES AND OTHER DEDUCTIONS				
Instruction	\$120,776,628	\$ 3,636,130	\$124,412,758	\$ 97,660,878
Research	21,375,812	25,789,604	47,165,416	40,287,465
Public Services	10,397,701	6,097,384	16,495,085	17,859,445
Academic Support	42,781,023	56,559	42,837,582	37,425,583
Student Services	8,610,983	1,532,231	10,143,214	17,358,595
Institutional Support	38,693,909	480,674	39,174,583	35,247,014
Independent Operations	611,155	-	611,155	26,763,841
Scholarships and Fellowships	13,406,520	4,093,992	17,500,511	585,907
Plant Operation and Maintenance	24,516,485	-	24,516,485	16,136,648
Total Expenditures and Other Deductions	\$281,170,216	\$ 41,686,574	\$322,856,790	\$289,325,376
Mandatory Transfers:				
Mandatory Transfer-Campel Pavilion	-	-	-	2,142,515
Mandatory Transfer-Debt Retirement	962,841	-	962,841	-
Miscellaneous	8,793,103	(418,816)	8,374,288	(68,583)
Sub-Total Mandatory Transfers				
SUB-TOTAL EDUCATIONAL, GENERAL AND MANDATORY	\$290,926,161	\$ 41,267,758	\$332,193,919	\$291,399,308
AUXILIARY SERVICES:				
Expenditures	\$ 39,410,438	-	\$ 39,410,438	\$ 33,376,869
TOTAL EXPENDITURES AND MANDATORY TRANSFERS	\$330,336,598	\$ 41,267,758	\$371,604,356	\$324,776,177
OTHER TRANSFERS AND ADDITIONS/(DEDUCTIONS)				
Excess of Restricted Receipts over Transfers to Revenues	\$ -	\$ (704,344)	\$ (704,344)	\$ (9,545,626)
TRANSFERS FROM:				
Unrestricted Funds	-	4,769,276	4,769,276	368,512
Restricted Funds	50,788	-	50,788	(365,655)
Endowment Principal	14,500	119,828	134,328	210,618
TRANSFERS TO:				
Unrestricted Funds	-	-	-	-
Restricted Funds	(4,769,276)	(50,788)	(4,820,063)	-
Endowment Principal	-	(37,257)	(37,257)	-
Loan Funds	-	-	-	1,429
Plant Funds	-	-	-	(200,000)
TOTAL OTHER TRANSFERS AND ADDITIONS (Deductions)	\$ (4,703,988)	\$4,096,715	(607,273)	\$ (9,530,722)
NET INCREASE (DECREASE) IN FUND BALANCE	\$ 201,479	\$4,096,716	\$ 4,298,194	\$ (5,213,531)

OIR/SW  
January, 1993

Source: Accounting Office

University of Connecticut  
Health Center  
Statement of Current Funds, Revenues,  
Expenditures and Other Changes

	Totals				
	Unrestricted	Restricted	Clinical Programs	For the Year Ended June 30, 1992	1991
REVENUES					
Student Fees and Tuition	\$ 4,992,789	\$ -	\$ -	\$ 4,992,789	\$ 4,514,835
State Appropriations	63,681,246	-	-	63,681,246	54,483,544
Federal Grants & Contracts	10,370,318	27,438,190	-	37,808,507	35,681,016
State Grants & Contracts	23,572	1,489,979	-	1,513,551	2,586,327
Private Gifts, Grants and Contracts	1,613,543	8,500,821	-	10,114,364	8,967,628
Endowment Income	-	800	-	800	1,300
Sales & Services of Auxiliary Services	13,489,682	-	-	13,489,682	12,921,306
Patient Revenues	70,890,303	-	113,463,416	184,353,718	155,459,373
Other Sources	1,498,832	493,614	-	1,992,446	2,504,418
TOTAL REVENUES	166,560,283	\$ 37,923,404	\$113,463,416	\$317,947,103	\$277,119,747
Less Patient Revenues & Independent Operations	70,890,303	-	113,463,416	184,353,718	155,459,373
TOTAL EDUCATION AND GENERAL REVENUES					
	\$ 95,669,981	\$ 37,923,404	\$ -	133,593,385	\$ 121,660,375
EXPENDITURES AND MANDATORY TRANSFERS					
Educational and General:					
Instructions	\$ 53,547,457	\$ 1,970,554	\$ -	\$ 55,518,012	\$ 44,490,185
Research	1,108,546	33,706,659	-	34,815,206	33,952,471
Public Service	14,251,727	686,137	-	14,937,863	4,793,776
Academic Support	7,377,139	425,622	-	7,802,761	5,812,844
Student Services	786,467	-	-	786,467	702,817
Institutional Support	34,573,053	35,717	-	34,608,770	26,816,178
Operation & Maintenance of Plant	12,459,706	-	-	12,456,706	10,917,277
Scholarships & Fellowships	459,644	332,384	-	792,028	660,701
EDUCATION and GENERAL EXPENDITURES	124,563,739	37,157,073	-	161,720,812	128,146,249
Mandatory transfers for: Principal and Interest	-	-	-	-	17,757
TOTAL EDUCATIONAL AND GENERAL	\$124,563,739	\$ 37,157,073	\$ -	\$ 161,720,812	\$128,164,006
OTHER EXPENDITURES					
Patient Care	\$ 34,293,543	\$ -	\$112,043,743	\$146,337,286	\$142,320,302
TOTAL EXPENDITURES AND MANDATORY TRANSFERS					
	158,857,283	\$ 37,157,073	\$112,043,743	308,058,098	\$270,484,308
OTHER TRANSFERS AND ADDITIONS/(DEDUCTIONS)					
Excess of restricted receipts over transfers					
To revenues	\$ -	\$ (452,221)	\$ -	\$ (452,221)	\$ (1,343,085)
Endowed Chairs	(85,204)	85,204	-	-	-
Excess of Employee					
Advance over Payments	5	-	-	5	(5,490)
Refunded to grantors	(49,872)	(114,413)	-	(164,285)	(83,313)
Subsidy Transfer	(4,139,623)	-	4,139,623	-	-
Scholarship Transfer	(2,800)	2,800	-	-	-
Loan Transfer	(295,000)	-	-	(295,000)	(272,000)
Research Project Award	(931,749)	931,749	-	-	-
Student Activities					
Fund Transfer	(24,000)	-	-	(24,000)	(24,700)
NET INCREASE					
IN FUND BALANCES	\$ 2,174,758	\$1,219,450	\$ 5,559,296	\$ 8,953,504	\$4,906,852

OIR/SW

January, 1993

Source: University of Connecticut Health Center.

University of Connecticut  
(excluding Health Center)  
Summary of Changes in Investment in Plant  
For the Year Ended June 30, 1992

	Acres	Value June 30, 1991	Additions	Retirements	Transfers	Value June 30, 1992
Total Land	3,800	3,948,622	-	-	-	\$3,948,622
Non-Structural Improvements		20,895,729	1,354,062	-	190,504	22,440,296
<b>Buildings</b>		124,663,246	-	-	-	124,663,246
Animal Disease Facility		6,419,211	209,426	-	-	6,628,637
Multi-Purpose Field House		27,584,967	249,994	-	-	27,834,961
UT Engineering Building		5,384,990	1,462	(5,384,990)	6,186,935	6,188,397
Engineering Addition		6,186,935	-	-	(6,186,935)	-
School of Business Building		961,738	-	(127,561)	-	834,177
School of Education Building		1,164,646	-	(127,561)	-	1,037,084
Hartford Branch Buildings		323,114	-	(323,134)	-	-
CDC Building		6,700	-	(6,700)	-	-
Public Safety Complex		-	2,578,634	-	164,418	2,743,053
Facilities Garage Hartford		-	-	-	376,844	376,844
Avian Disease Facility		-	25,774	-	175,721	201,495
Torrey Life Science Building		3,536,318	174,761	-	342,661	4,053,740
Hall Building		156,825	223,325	-	38,587	418,738
Math Science Building		4,162,661	104,356	-	145,368	4,412,385
Heating and Power Plant		4,991,224	1,090,317	-	-	6,081,541
Babbidge Library		15,734,110	318,186	-	-	16,052,296
Bus Shelters		-	76,998	-	-	76,998
WRIT Bus Garage		-	240,000	-	-	240,000
Dairy Cattle Research Center		-	1,675,513	-	-	1,675,513
Sprague Hall		262,112	50,211	-	-	312,323
Bishop Center		1,749,493	134,961	-	-	1,884,454
Buckley Hall		2,483,418	71,176	-	-	2,554,594
House 42		3,836	1,600	-	-	5,436
House 43		1,950	1,600	-	-	3,550
ASC Modular Building		12,500	149,417	-	-	161,917
Horse Barn		-	220,916	-	-	220,916
<b>TOTAL BUILDINGS</b>		<b>\$205,789,994</b>	<b>\$7,598,628</b>	<b>(5,969,926)</b>	<b>1,243,599</b>	<b>\$208,662,294</b>
<b>Equipment</b>		<b>225,459,296</b>	<b>6,455,704</b>	<b>-</b>	<b>-</b>	<b>231,915,000</b>
<b>TOTAL EQUIPMENT</b>		<b>225,459,296</b>	<b>6,455,704</b>	<b>-</b>	<b>-</b>	<b>231,915,000</b>
<b>Construction in Progress:</b>						
Buildings		5,957,728	3,672,855	(3,578,678)	(1,625,213)	4,426,693
Non-Structural Improvements		418,999	-	(228,495)	(190,504)	-
<b>TOTAL CONSTRUCTION IN PROGRESS</b>		<b>6,376,727</b>	<b>\$3,672,855</b>	<b>(3,807,173)</b>	<b>(1,815,716)</b>	<b>4,426,693</b>
Telephone System		12,300,000	1,573,485	-	381,614	14,253,099
<b>TOTAL INVESTMENT IN PLANT</b>		<b>\$474,770,369</b>	<b>\$20,654,735</b>	<b>\$(9,777,100)</b>	<b>\$ -</b>	<b>\$485,648,004</b>

OIR/SW  
January, 1993

Source: Accounting Office

University of Connecticut  
(excluding Health Center)  
1994-95 Biennial Capital Budget Request

Project	Requested FY '94	Requested FY '95	Governor's Recommendation FY '94	Governor's Recommendation FY '95
<u>Renovations:</u>				
Athletic Field Improvements	1,500,000	--	--	--
Deferred Maint./Renov./Improv. (GF)	10,650,000	11,000,000	10,000,000	10,000,000
Deferred Maint./Renov./Improv. (SL)	--	1,000,000	--	1,000,000
Gant Plaza Deck Renovations	1,697,000	--	--	1,697,000
Mansfield Apartment Renovations	2,612,000	--	--	--
Mansfield Training School Renovations	3,500,000	--	--	3,500,000
School of Pharmacy Addition	100,000	--	--	--
Student Recreational Facility Renov.	9,350,000	--	9,350,000	--
Waterbury-Acquire 47 Buckingham St.	325,000	--	--	--
Campel Pavilion Expansion	2,500,000	--	--	--
Stamford Relocations	500,000	17,500,000	2,000,000	--
Hawley Armory Renov.	--	650,000	--	--
Heating Plant Upgrade	--	1,000,000	--	1,000,000
Avery Point Improvements	--	1,318,000	--	1,318,000
North Campus Renovations	2,654,000	--	--	--
Benton Museum Addition	--	2,265,000	--	2,265,000
Williams Health Services Addition (SL)	--	3,096,000	--	3,096,000
Ice Rink Enclosure & Support	2,766,000	--	2,760,000	--
Drama/Music Addition & Renov.	9,070,000	--	9,070,000	--
Sub-Total	\$47,224,000	\$37,829,000	\$33,180,000	\$23,876,000
<u>New Construction:</u>				
New Law Library	21,473,000	--	21,473,000	--
Central Warehouse Complex	--	3,565,000	--	3,565,000
New Chemistry Building	--	47,600,000	--	--
Sub-Total	\$21,473,000	\$51,165,000	\$21,473,000	\$3,565,000
<u>Equipment:</u>				
Equipment-New & Replacement	18,936,226	19,635,912	5,000,000	5,000,000
Unit Total	\$87,633,226	\$108,629,912	\$59,653,000	\$32,441,000

GO/SW  
March, 1993

Source: Office of Planning

sl=Self-liquidating bond fund.

University of Connecticut  
Health Center  
1994-95 Biennial Capital Budget Request

	Campus	Requested FY '94	Requested FY '95	Governor's Recommendation FY '94	Governor's Recommendation FY '95
<u>Renovations:</u>					
Dental Teaching Lab	UCHC	2,579,100	--	2,575,000	--
Fire Code Compliance	UCHC	750,000	750,000	750,000	750,000
Animal Tower	UCHC	205,800	--	205,000	--
Hospital/Med. Dent. Backfill	UCHC	12,000,000	--	--	--
HVAC Preheat Boilers	UCHC	2,028,300	--	1,500,000	--
Upgrade Chillers	UCHC	1,983,300	--	--	--
Deferred Maintenance	UCHC	700,000	--	700,000	700,000
General Renovations	UCHC	500,000	500,000	500,000	500,000
Emergency Dept.-Phase II	UCHC	500,000	--	--	--
Renovation of MDL's	UCHC	238,700	1,709,900	--	--
Library Expansion	UCHC	143,000	781,000	--	--
Heat Recovery Loop	UCHC	731,100	--	731,100	--
Fume Hood Completion	UCHC	1,200,000	--	1,200,000	--
Monitor Elec. Vaults	UCHC	150,000	--	150,000	--
Reglazing-Phase II	UCHC	350,000	--	350,000	--
Energy Conservation	UCHC	385,000	225,000	385,000	225,000
Bldg. 17 Grounds Garage	UCHC	--	728,100	--	--
Replace SCR & Heat Controls	UCHC	125,000	--	125,000	--
Trans.Mouse Fac. Inc. Eng.	UCHC	6,000,000	--	600,000	5,400,000
General Renovations	TRC	1,600,000	1,200,000	--	--
Backfill Renovations	TRC	2,500,000	--	--	--
Renovate Nurses' Residence	TRC	3,000,000	--	--	--
Renovate Surgical Bldg.	TRC	7,000,000	--	--	--
Sub-Total		44,669,300	5,894,000	9,771,100	7,575,000
<u>New Facilities:</u>					
Family Practice Bldg. Acq.	UCHC	--	615,500	--	--
Patient Care Addition	TRC	11,556,700	--	--	--
Rehabilitation Addition	TRC	2,500,000	--	--	--
Campus Infrastructure Upgrade	TRC	5,400,000	--	--	--
Bioscience/Incubator	TRC	7,500,000	--	--	--
Sub-Total		26,956,700	615,500	--	--
<u>Equipment:</u>					
Special Procedures Room	UCHC	2,100,000	--	--	--
Replacement Radio/Fluoros.	UCHC	656,000	--	--	--
New & Replacement	UCHC	1,735,000	1,940,000	2,200,000	2,200,000
Replacement Tomo/Angio Eq.	UCHC	--	600,000	--	--
Replacement CT. Eq.	UCHC	--	1,400,000	--	--
Structural Biology Init.	UCHC	2,300,000	--	1,150,000	1,150,000
DNA Facility	UCHC	500,000	--	500,000	--
Info Systems	UCHC	6,700,000	4,950,000	3,000,000	3,000,000
New Program Initiatives	UCHC	1,300,000	--	--	--
Occupational Med.	UCHC	650,000	--	--	--
New and Replacement	UCHC	71,000	54,000	--	--
Sub-Total		16,012,000	8,944,000	6,850,000	6,350,000
Unit Total		\$87,638,000	\$15,453,500	16,621,000	\$13,925,000

OIR/SW  
March, 1993

Source: University of Connecticut Health Center

University of Connecticut  
(excluding Health Center)  
Program Budget - All Funds Summary  
Fiscal Year 1992-93

	FY 1990-91 (Actual)				FY 1991-92 (Estimated)			
	General Fund	Operating Fund	Research Funds	Total FY 91	General Fund	Operating Fund	Research Funds	Total FY 92
<b>Academic Affairs</b>								
College of Agriculture and Natural Resources	\$9,602,960	\$8,953,477	\$1,803,338	\$20,359,775	\$12,977,187	\$7,874,891	\$2,037,873	\$22,889,951
School of Allied Health Professions	1,323,348	328,092	14,572	1,666,012	1,797,584	208,023	17,634	2,023,241
School of Business Administration	5,228,627	2,756,635	47,331	8,032,593	6,770,468	3,426,979	31,365	10,228,812
Computer Center	4,322,452	4,731,524	73,490	9,127,466	4,871,717	5,339,053	65,095	10,275,865
School of Education	4,904,956	3,152,602	254,446	8,312,004	6,861,459	2,053,621	1,445,390	10,360,470
Educational Centers	5,763,016	3,341,509	3,142,197	12,246,722	7,486,746	2,984,126	2,959,148	13,430,020
School of Engineering	11,870,710	1,346,782	4,668,118	17,885,610	11,824,611	1,310,955	5,730,122	18,865,688
Division of Extended & Continuing Education	749,524	8,421,617	750	9,171,891	1,005,154	8,569,278	899	9,575,331
School of Family Studies	1,662,529	730,331	20,277	2,413,137	2,151,975	644,869	48,606	2,845,450
School of Fine Arts	4,380,986	1,501,653	54,925	5,937,564	5,950,678	1,380,646	57,515	7,388,839
Graduate Education/Research	2,318,795	1,822,001	5,780,146	9,920,942	2,845,286	1,921,094	5,771,227	10,537,607
Greater Hartford	1,365,612	1,509,651	580	2,875,843	1,380,294	1,522,424	--	2,902,718
Division of International Affairs	108,078	2,072,669	--	2,180,747	150,125	2,525,377	4,672	2,680,174
School of Law	5,140,094	3,224,771	122,801	8,487,666	6,601,651	2,534,623	59,201	9,195,475
College of Liberal Arts & Sciences	37,425,922	7,547,074	8,488,970	53,461,966	48,897,525	7,603,848	7,734,329	64,235,702
School of Nursing	1,996,402	240,648	357,682	2,594,732	2,558,356	328,684	156,496	3,043,536
School of Pharmacy	2,251,438	567,393	870,552	3,689,383	2,997,976	440,615	940,089	4,378,680
School of Social Work	2,328,799	2,195,894	33,891	4,558,584	3,531,593	1,696,404	7,753	5,235,750
Division of University Libraries	6,022,472	2,839,775	90,278	8,952,525	6,569,733	3,955,350	--	10,525,083
UConn-Avery Point	2,082,828	1,462,984	--	3,545,812	2,455,358	1,984,103	--	4,439,461
UConn-Hartford	2,033,188	1,445,041	--	3,478,229	2,740,334	1,424,322	--	4,164,656
UConn-Stamford	2,153,259	2,707,874	2,724	4,863,857	2,739,008	2,738,764	--	5,477,772
UConn-Torrington	342,264	413,181	--	755,445	466,061	465,375	--	931,436
UConn-Waterbury	1,965,899	835,084	--	2,800,983	2,436,759	1,088,434	--	3,525,193
Office of the Provost & Vice President	1,813,474	565,789	7,628	2,386,891	2,076,688	254,831	--	2,331,519
Telecommunications	62,165	2,700,416	34,361	2,796,942	86,564	3,793,354	33,415	3,913,333
Building Renov. Oper.	--	113,142	(7,096)	106,046	--	89,248	--	89,248
<b>Total Division of Academic Affairs</b>	<b>119,219,797</b>	<b>67,527,609</b>	<b>25,861,961</b>	<b>212,609,367</b>	<b>150,230,890</b>	<b>68,159,291</b>	<b>27,100,829</b>	<b>245,491,010</b>
<b>Finance and Administration</b>								
Financial Areas	4,721,179	19,328,200	1,339,095	25,388,474	5,732,941	20,577,624	1,663,811	27,974,376
Administration	20,102,049	17,790,568	130	37,892,747	19,331,354	19,460,432	--	38,791,786
<b>Total Division of Finance and Administration</b>	<b>24,823,228</b>	<b>37,118,768</b>	<b>1,339,225</b>	<b>63,281,221</b>	<b>25,064,295</b>	<b>40,038,056</b>	<b>1,663,811</b>	<b>66,766,162</b>
<b>Student Affairs</b>								
Department of Residential Life	101	13,189,786	--	13,189,887	--	11,687,006	--	11,687,006
Health Services	37,193	4,348,943	--	4,386,136	--	4,363,802	--	4,363,802
Student Activities & Union Programs	--	2,120,046	--	2,120,046	--	2,052,593	--	2,052,593
Food Services	--	11,053,053	--	11,053,053	--	10,469,160	--	10,469,160
Administration	945,694	3,356,476	--	4,302,170	1,213,185	2,881,023	--	4,094,208
<b>Total Division of Student Affairs &amp; Services</b>	<b>982,988</b>	<b>34,068,304</b>	<b>--</b>	<b>35,051,292</b>	<b>1,213,185</b>	<b>31,453,584</b>	<b>--</b>	<b>32,666,769</b>
<b>External Affairs</b>								
Division of External Affairs	718,922	1,003,057	--	1,721,979	696,367	690,513	--	1,386,880
<b>Office of the President</b>								
Athletics	213,126	7,656,732	--	7,869,858	67,608	8,451,739	--	8,519,347
Administration	1,100,590	1,444,053	98,705	2,643,348	1,579,673	1,130,682	95,961	2,806,316
<b>Total Office of the President</b>	<b>1,313,716</b>	<b>9,100,785</b>	<b>98,705</b>	<b>10,513,206</b>	<b>1,647,281</b>	<b>9,582,421</b>	<b>95,961</b>	<b>11,325,663</b>
<b>TOTAL ALL DIVISIONS</b>	<b>\$147,058,651</b>	<b>\$148,818,523</b>	<b>\$27,299,891</b>	<b>\$323,177,065</b>	<b>\$178,852,018</b>	<b>\$149,923,865</b>	<b>\$28,860,601</b>	<b>\$357,636,484</b>

OIR/SW

January, 1993

Source: Proposed Biennial Budget, FY 1994 & 95

Notes: Equipment expenditures funded through the State Capital Budget of \$9,033,780 for the 1991 FY and \$4,800,120 for the 1992 FY have been included within the departmental budgets.

Negative balances reflect recoveries in excess of expenditures and/or refunds of prior year expenditures.

Total Finance Division includes University wide expenditures. FY 1991 = \$17,146,033 consisting of \$15,792,216 for financial aid and \$1,353,817 for miscellaneous expenditures).

University of Connecticut  
Health Center  
Program Operating Budget

	Actual 1990-91	Estimated 1991-92	Estimated 1992-93	Requested * 1993-94	Requested * 1994-95
School of Medicine and Basic Science	\$103,857,393	\$108,596,736	\$113,336,547	\$118,479,937	\$124,329,474
School of Dental Medicine	18,638,090	18,763,230	18,845,196	19,522,992	20,304,797
Administration	35,312,445	34,209,689	34,539,461	36,057,222	37,757,016
John Dempsey Hospital	100,573,828	107,535,867	114,486,609	122,130,533	130,291,404
Uncas on Thames	12,214,287	12,363,040	13,252,342	13,589,684	14,203,278
Sub-Total	270,596,043	281,468,562	294,460,155	309,780,368	326,885,969
General Fund Fringe Benefits	-	12,598,452	-	-	-
Total All Funds	\$270,596,043	\$294,067,014	\$294,460,155	\$309,780,368	\$326,885,969

OIR/SW

January, 1993

Source: University of Connecticut Health Center

\* Does not include the above current services options.

University of Connecticut  
Awards and Donations  
July 1, 1991 to June 30, 1992

	Accumulations		
	Storrs	Health Center	Total University
	1991/92	1991/92	1991/92
As of June 30, 1991	\$40,671,676	\$36,501,616	\$77,173,292
I. Research Projects	32,662,068	36,991,543	69,653,611
II. Scholarships & Fellowships	4,145,972	301,590	4,447,562
III. Traineeships	3,502,690	1,518,991	5,021,681
IV. Educational Related Programs	5,387,475	1,957,955	7,345,430
V. Gifts and Donations	1,066,848	928,045	1,994,893
Total as of June 30, 1992	\$46,765,053	\$41,698,124	\$88,463,177

OIR/sw  
October, 1992

Source: The Office of Grants and Contracts.

University of Connecticut  
Total University  
Student Financial Aid  
1989 - 1992

Type of Aid	1989-90		1990-91		1991-92	
	Dollars	# Awards	Dollars	# Awards	Dollars	# Awards
<u>Loan</u>						
Stafford Loans (F)	\$7,611,176	2,458	\$8,892,671	2,678	10,836,958	3,213
NDSL (F)	1,309,972	1,053	1,611,012	1,295	1,775,345	1,622
Other (S)	-	-	2,877,847	382	3,983,033	490
Other (F)	2,432,712	626	2,232,937	594	3,760,931	1,015
Sub-Total	11,353,860	4,137	15,614,467	4,949	20,356,267	6,340
<u>Employment</u>						
Student Labor (S)	3,197,764	3,576	4,505,265	4,044	5,803,334	3,917
CWS (F,I)	1,221,539	1,081	1,417,719	1,339	1,709,684	1,184
Sub-Total	4,419,303	4,657	5,922,984	5,383	7,513,018	5,101
<u>Grant</u>						
Auxil. Fund (S)	2,696,336	1,140	2,957,643	1,097	4,945,512	2,055
Pell (F)	2,109,196	1,427	2,007,187	1,316	2,514,935	1,594
Grad. Aid <sup>1</sup> (S)	14,555,861	3,083	16,004,976	2,676	17,803,873	3,226
Tuit. Remiss. (S)	2,748,050	1,694	3,428,833	1,928	4,316,177	1,856
Outside Schol. (O)	963,356	901	1,153,875	1,061	1,189,531	1,009
State Schol. (S, O)	891,354	881	892,640	825	734,930	634
SEOG (F)	471,960	319	488,915	293	521,999	334
Inside Schol. (I)	416,778	517	876,852	741	871,619	702
State Grant (S)	1,825,985	1,372	1,865,186	1,694	1,671,092	1,428
Sub-Total	26,678,876	11,334	29,676,107	11,631	34,569,668	12,838
TOTAL	\$42,452,039	20,128 <sup>2</sup>	\$51,213,558	21,963 <sup>2</sup>	62,438,953	24,279 <sup>2</sup>
F = Federal    S = State    I = Institutional    O = Other						

OIR/saw  
September, 1992

Source: Student Financial Aid Office.

(1) Does not include Graduate/Research Assistantship Stipends.

(2) Represents duplicated number of students, since some students receive a combination of awards.

UNIVERSITY OF CONNECTICUT  
Student Financial Aid  
Total University, 1988 - 1992

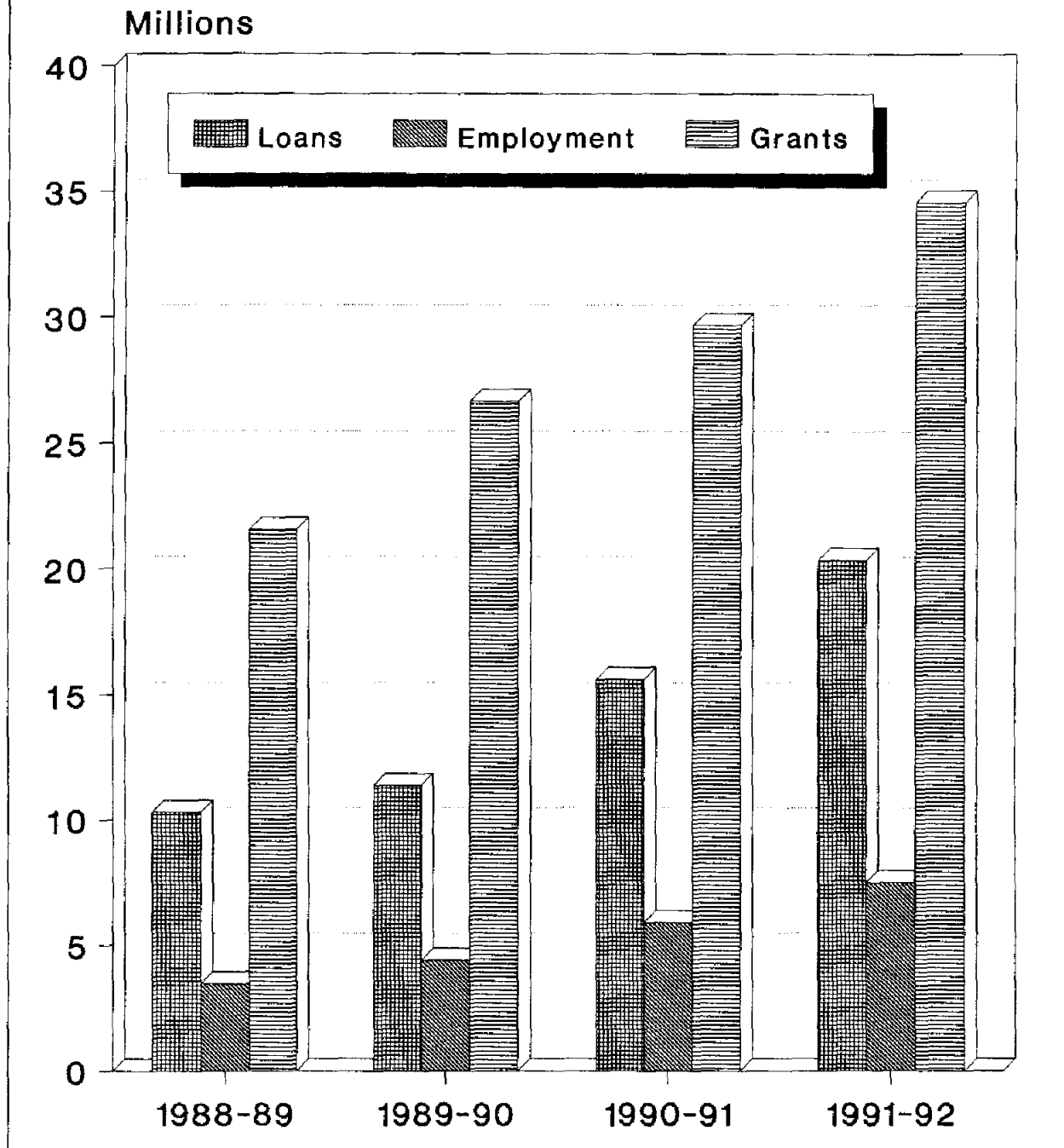

OIR/sw - March, 1993  
Does not include Graduate/Research Assistantship Stipends

University of Connecticut  
(excluding Health Center)  
Fees - Fall Semester, 1992

	Storrs Grad Undergrad	Regional Campuses	Social Work Day Cr. Ext.	BGS	Credit Ext.	MBA Off Campus	Summer Session Grad Undergrad	Law Day
Application Fee	\$ 30	\$ 30	\$ 30	\$ 95		\$ 20		\$ 30
Graduate-Domestic	35							
Graduate-Internet	40							
Acceptance Deposit	150	150	60					250
General University Fee	336	336	11	146/cr		290/cr	116/cr 92/cr	250
Waived Tuition:								11
University Fee	600	600	355					
Room Deposit	140	140						502
Health Service Fee								
Tuition In-State	1,964	1,580	1,964					50
Tuition Out-of-State	5,053	4,816	5,053					3,687
Tuition Regional	2,916	2,370	2,916					8,198
Student Activity Fee	10		8					5,830
Student Government Fee								41
UNUS	6							
CT Daily Campus Fee	4							
Student Union Fee	13							
Deposit Account	50	50	50	50	50			
Coop. Bookstore Dep.	25	25	25	25				50
Residence Hall Fee	1,355	1,221						
Meals - 7 day:								
University	1,218	1,218						
Student Operated	1,197	1,197						
Reinstatement Fee	65							
Late Fee	\$6/day	50	50					10
Cont. Reg. Fee for -								5/day
Masters Students:								
Thesis - Plan A	100		100					
Non-Thesis - Plan B	75		75				100	
Study Abroad		45					75	
Law School Abroad								150
Doctoral Students:								
Non-Thesis	125							
Thesis	150						125	
Bach. of Gen. Studies				45			150	
Cooperative Education					45			
Study Abr.		45						
Study Abr. (1 time)		300						
UConn Ping (waivable)		5						
Sr. Citizen Audit Fee								
Bad check charge	15	15	15	15	15	15	15	15
Parking Fees:								
Decal-Temp. (3 wks.)	2/week	2/week						
Residents Yearly	45	45						
Commuters Yearly	30	30	30					30
Resident Assistants	30	30						
Parking-Decal replace.	2	2						
Summer Decal	2	2						
Summer Stamford			8					
Applied Music:								
Weekly 1/2 Hr Lesson	65	65						
Weekly Hr Lesson	125	125						
Official Transcript	3/copy	3/copy						
Microfilm. Comp. Fee	55							
Bindery Fee 8.50/vol.	17							
Course Credit by Exam	10	10				17		
Duplicate Fee Bill								5

DIA/SW - January, 1993  
Source: Bursar's Office

- (1) Waived Tuition University Fee at Stamford \$284, Hartford \$284, Waterbury \$284, Avery Point \$284, Torrington \$260.
- (2) Flexible University Extension Fees equal to the prevailing prorated resident tuition and General University Fees during the academic year as follows:
  - a. for undergrad. courses (except at the Reg. Campuses) and for all BGS students, the prevailing undergraduate schedule at Storrs;
  - b. for undergraduate courses at the Regional Campuses, the prevailing undergraduate schedule at the Regional Campuses;
  - c. for graduate courses and for mixed registration of graduate and an undergraduate course, the prevailing graduate schedule.
- (3) At Storrs, Health Services included in the General University Fee. Others on a voluntary basis. Optional for Law - Evening Division \$50.00.
- (4) Groton \$15, Hartford \$10, Stamford \$15, Waterbury \$10, Torrington \$10
- (5) A deposit of \$50 must be maintained by all students.
- (6) A one-time refundable Coop. Bookstore payment of \$25 is required of all graduate and undergraduate students except: Health Center students; non-degree students; students engaged in non-credit extension work; students registered solely for the summer sessions; non-degree students, Law School students, and MBA students in Hartford & Danbury.
- (7) \$60 is non-refundable if cancellation received by August 1, balance to be credited to fee bill if a continuing student, thereafter \$140 is non-refundable.
- (8) A 50% refund is provided to students who withdraw their application prior to June 1, thereafter 100% is non-refundable.
- (9) Hartford Campus \$4.
- (10) General University Fee at Stamford \$20, Hartford \$20, Waterbury \$20, Avery Point \$20, Torrington \$11.
- (11) Holders of parking decals for the semester are charged \$2 for a 3-week period for a temporary decal.
- (12) Torrington Campus = \$5 per semester.

University of Connecticut  
Health Center  
Annual Fees, 1992-93

	Resident	New England Regional	Non-Resident
<u>Medical School</u>			
Fees	\$2,700		\$ 2,700
Tuition	6,700		14,900
Total Medical School	\$9,400		\$17,600
<u>Dental School</u>			
Fees	\$ 2,700	\$2,700	\$ 2,700
Tuition	6,300	7,875	14,900
Total Dental School	\$ 9,000	\$10,575	\$17,600

OIR/SW  
January, 1993

Source: University of Connecticut Health Center.