

1993

## Fact Book 1993-1994

Follow this and additional works at: [https://opencommons.uconn.edu/upub\\_factbks](https://opencommons.uconn.edu/upub_factbks)

---

### Recommended Citation

"Fact Book 1993-1994" (1993). *Fact Books*. 2.

[https://opencommons.uconn.edu/upub\\_factbks/2](https://opencommons.uconn.edu/upub_factbks/2)

UNIVERSITY OF CONNECTICUT

**FACT BOOK**

**1993 - 94**



OFFICE OF  
INSTITUTIONAL RESEARCH

**UNIVERSITY OF CONNECTICUT**

**Office of Institutional Research**

**Storrs, CT 06269-2135**

**(203) 486-4240**

September, 1994

Thank you for your interest in the University of Connecticut. In a continuing effort to record and provide pertinent information, the Office of Institutional Research (OIR) presents its 17th Edition of the Fact Book. Its purpose is to present vital statistics along with a historical perspective of the University. This is achieved by collecting information from many sources across the University. We are grateful to the many campus offices who have assisted in its development and content.

If you have comments or suggestions please contact our office at the above address or telephone.

---

**Pamela J. Roelfs**  
Director

**Stephanie Wilson**  
Program Specialist

**UNIVERSITY OF CONNECTICUT**  
**Non-Discrimination Policy Statement**

"It is the policy of the University of Connecticut to prohibit discrimination in education, employment, and in the provision of services on the basis of race, religion, sex, age, marital status, national origin, ancestry, sexual orientation, status as a disabled veteran or veteran of the Vietnam Era, physical or mental disability or record of such impairments, or mental retardation. University policy also prohibits discrimination in employment on the basis of a criminal record that is not related to the position being sought; and supports all state and federal civil rights statutes whether or not specifically cited within this (statement)."

---

**OAAP/SW**

**April, 1994**

**Excerpted from: University's "Discrimination Complaint Procedures" (6.2.89)**

# TABLE OF CONTENTS

	Page
Fingertip Statistics .....	1
Fingertip Statistics - Health Center .....	2
University Profile .....	3
University Profile - Health Center .....	4
Board of Trustees .....	5
Statewide Services and Courses .....	6
<b>ORGANIZATIONAL CHARTS:</b>	
President's Office .....	7
Provost and Vice President - Academic Affairs .....	8
Finance and Administration .....	9
Student Affairs and Services .....	10
Graduate Education and Research .....	11
Institutional Advancement .....	12
Health Center Administration .....	13
<b>STUDENTS:</b>	
<b>ENROLLMENT</b>	
Storrs Campus .....	14
Related Graph .....	14a
Regional Campuses .....	15
Related Graph .....	15a
Each Regional Campus .....	16
Related Graph .....	16a
Storrs and Regional Campuses .....	17
Graduate and Professional .....	18
Comparison of Fall 92/93 Enrollment - Undergraduate .....	19
Comparison of Fall 92/93 Enrollment - Graduate .....	20
Town of Origin - by Campus/by Congressional District .....	21-23
Related Graph .....	23a
By Major, Class, Female-Male - Storrs Campus .....	24-26
Related Graph .....	26a
Related Graph .....	26b
By Major, Class, Female-Male - Regional Campuses .....	27-28
Regional Campuses by School .....	29-30
Related Graph .....	30a
Applied, Admitted, Deposits Paid .....	31
Related Graph .....	31a
Entering Freshmen Profile .....	32
SAT Scores and Class Ranking .....	33-34
Retention, by Location at Entrance .....	35
Transfer Students .....	36-37
Related Graph .....	37a
Students by Ethnicity - Total University .....	38
Undergraduate Enrollment by Ethnicity .....	39
Related Graph .....	39a
International Students - by Geographic Location .....	40
Related Graph .....	40a
International Students - by Field of Study .....	41
Related Graph .....	41a
Undergraduate by Residence .....	42
Undergraduate by Age .....	43
Related Graph .....	43a
<b>DEGREES CONFERRED</b>	
All Degrees (1882 - 1993) .....	44
Total University - Bachelors .....	45
Total University - Masters .....	46
Total University - Doctoral .....	47
Related Graph .....	47a

Continued

**ALUMNI:**

Distribution - National .....	48
Distribution - Connecticut .....	49
Annual Fund Support .....	50
Fundraising Results .....	51
Recent Alumni Survey:	
Demographic and General Questions .....	52
Related Graph .....	52a
Employment .....	53
Selected Responses .....	54-58
Related Graph .....	56a

**COURSES:**

Course Enrollments by Level .....	59
Enrollment Matrix .....	60-64
Summary - Enrollment Matrix .....	65
Related Graph .....	65a

**STAFF:**

Staff Census - Total University .....	66
Minority Census .....	67
Related Graph .....	67a
Full-time Teaching Faculty:	
By School/College .....	68
Related Graph .....	68a
By Tenure Status .....	69
Related Graph .....	69a
Related Graph .....	69b
By Departmental Affiliation, Sex, and Tenure Status .....	70-71
By Tenure Status, and Rank .....	72
By Rank and Sex .....	73
Related Graph .....	73a
By Mean Salary .....	74
By Years of Service .....	75
Related Graph .....	75a
Related Graph .....	75b
Age of Retirement .....	76
All Campus Summary for Academic Units .....	77
Professional Staff in Academic Units .....	78

**SPACE:**

Physical Facilities:	
By Location .....	79
By Type of Structure .....	80
By Functional Use - Storrs Campus .....	81
Functional Use - Regional Campuses, Professional Schools .....	82
Assignable Square Feet .....	83
Health Center Facilities Data .....	84

**FINANCE:**

Balance Sheet (excludes Health Center) .....	85
Balance Sheet - Health Center .....	86
Current Funds Revenues, Expenditures (excludes Health Center) .....	87
Current Funds Revenues, Expenditures - Health Center .....	88
Investment in Plant .....	89
Capital Budget Recommendations (excludes Health Center) .....	90
Capital Budget Recommendations - Health Center .....	91
Budget Summary - All Funds (excludes Health Center) .....	92
Operating Budget Summary - Health Center .....	93
Awards and Donations .....	94
Financial Aid .....	95
Related Graph .....	95a
Fees, Fall Semester (excludes Health Center) .....	96
Fees, Fall Semester - Health Center .....	97

**UNIVERSITY OF CONNECTICUT**  
**Fingertip Statistics**  
**Storrs, Regional Campuses, and Professional Schools**  
**(Excluding Health Center)**

	Fall, '70	Fall, '80	Fall, '90	Fall, '92	Fall, '93
<b>Total Students</b>	<b>19,811</b>	<b>21,874</b>	<b>25,497</b>	<b>24,131</b>	<b>23,182</b>
<b>Full-time Students:</b>					
Undergraduate	14,011	13,549	14,167	13,059	12,478
Graduate	2,291	2,348	2,756	3,091	3,351
Professional (Law)	377	426	484	424	434
Non-Degree	42	18	183	98	117
Undergraduate	39	19	42	39	35
Graduate					
<b>Part-time Students:</b>					
Undergraduate	334	863	1,867	1,780	1,660
Graduate	1,634	2,157	2,686	2,583	2,449
Professional (Law)	161	220	223	242	243
Non-Degree	717	897	1,782	1,470	1,237
Undergraduate	205	1,377	1,307	1,345	1,178
Graduate					
<b>By School/College (excl. non-degree)<sup>1</sup></b>					
Ratcliffe Hicks	107	133	53	58	60
Agr. & Nat. Res.	454	1,075	553	716	725
Allied Health	400	435	212	231	252
Business Admin.	1,851	3,522	2,392	2,438	2,296
Education (Incl. 6th yr)	1,793	1,376	1,347	1,196	1,308
Engineering	1,678	2,139	1,822	1,714	1,730
Family Studies	622	464	609	532	475
Fine Arts	591	709	669	571	523
Lib. Arts & Sci.	9,615	7,301	11,733	10,820	10,310
Nursing	418	593	489	570	595
Pharmacy	436	535	532	594	634
Law	537	646	707	666	677
Social Work	285	470	362	374	383
General Studies	-	165	703	699	647
<b>By Location (degree &amp; non-degree)</b>					
Storrs (incl. Grad Credit Ext)	15,133	16,096	18,077	17,019	16,527
<b>Regional Campuses:</b>					
Avery Point	534	502	743	697	644
Hartford	1,135	941	1,423	1,241	1,138
Stamford	599	858	1,234	1,056	955
Torrington	326	171	460	422	370
Waterbury	783	501	728	649	577
<b>Hartford:</b>					
Law	538	646	707	666	677
Social Work	285	876	670	879	850
MBA (Inc. Exec. MBA)	213	493	709	687	636
MBA - Stamford	265	455	446	489	481
MBA - Danbury	--	205	--	--	--
Health Center - Biomedical	--	130	300	326	327
<b>Degrees Awarded</b>					
Bachelors	2,397	2,925	3,128	3,441	3,239
Masters	848	1,098	979	1,147	1,114
Doctoral	149	194	217	206	216
Law	97	210	205	205	176
<b>Staff</b>					
Full-Time Teaching Faculty	1,202	1,174	1,122	1,045	1,039
Full-Time Teaching Equivalent	1,218	1,281	1,392	1,317	N/A
<b>Finance</b>					
<b>Current Funds Revenue</b>					
for FY ending 6/30:					
State Appropriations	65,098,004	132,982,397	302,002,289	376,509,823	353,487,839
All Other	34,131,975	69,442,975	133,568,556	174,072,502	123,078,981
Current Funds Expended	30,966,029	63,539,422	168,433,733	202,437,321	230,408,858
for FY ending 6/30:					
Education and General	60,740,467	132,600,537	293,539,079	371,604,356	355,936,554
All Other	47,871,437	114,650,820	262,817,262	332,193,919	304,846,325
	12,869,210	17,949,717	30,721,817	39,410,438	51,090,229

OIR/SW

July, 1994

<sup>1</sup> Includes undergraduate, graduate, full & part-time students.

**UNIVERSITY OF CONNECTICUT**  
**Fingertip Statistics**  
**Health Center**

	Fall, '70	Fall, '80	Fall, '90	Fall, '92	Fall, '93
<b>Enrollment</b>					
Dental Medicine Students	46	193	136	135	143
Medicine Students	95	340	343	322	324
<b>Degrees Awarded</b>					
Dental Medicine	-	43	36	36	32
Medicine	-	84	77	85	74
<b>Staff</b>					
Faculty - All Ranks	118	300	442	428	429
<b>Finance</b>					
Current Funds Revenue					
for FY ending 6/30:	12,713,093	75,483,340	252,431,108	317,947,103	296,665,973
State Appropriations	6,540,823	28,660,353	58,100,962	63,681,246	48,418,189
All Other	6,172,270	46,822,987	194,330,146	254,265,857	248,247,784
Current Funds Expended					
for FY ending 6/30:	12,165,413	82,974,849	247,797,093	308,058,098	307,667,603
Education and General	6,968,762	43,780,123	125,909,420	161,720,812	151,779,496
All Other	5,196,651	39,194,726	121,887,673	146,337,286	155,888,107

**OIR/SW**  
**April, 1994**



**UNIVERSITY OF CONNECTICUT**  
**Profile**  
**(Excluding Health Center)**  
**1993-94**

<b>Academic Structure</b>	We have 15 Schools and Colleges with 46 Academic Departments offering 17 different kinds of degrees.
<b>Academic Fields</b>	Undergraduates may major in 98 different fields. At the graduate level, students may earn Master's degrees in 70 areas, and choose from among 66 specialties for the Ph.D. degree.
<b>Alumni</b>	As of August 5, 1992, there are 95,021 alumni, with 65% of them living in Connecticut.
<b>Admissions</b>	As of October 1993, 10,782 freshmen applications for admission were received, 8,778 were admitted, and 3,079 deposits paid.
<b>Residence Halls</b>	We have 88 undergraduate residence halls with a design capacity of 8,633, and 3 graduate residence halls which accommodate 442 students.
<b>Extended and Continuing Education</b>	During 1992-93, 60,629 people were served by Extended and Continuing Education: 21,145 enrolled in statewide credit courses, 30,626 in programs offered through the Centers and Institutes which make up the Office of Public Service and Applied Research, and 8,858 people were served by the Office of Meeting Planning Services. Programs were offered in more than 90 Connecticut communities.
<b>Fees</b>	In 1993-94 it cost an average undergraduate Connecticut student \$4,290 in tuition and fees, and an average of \$4,878 for room and board to attend the University for one year.
<b>Financial Aid</b>	In 1992-93, awards totaling \$72,412,945 were made through various programs of financial assistance.
<b>Library</b>	As of 12/93, the University Library in Storrs has 1.89 million volumes, 2,729,821 microform units, and 8,902 current periodicals. At all campus locations, University Libraries have a total of 2.5 million volumes.
<b>Facilities</b>	<p>As of Fall, 1991 we have 383 usable structures on the Storrs Campus, with a total of 4,142,896 assignable square feet of floor space.</p> <p>The Storrs campus has 23 miles of roads; it has 118 miles of sidewalk over 60 acres of parking lots to serve approximately 12,500 registered vehicles and an underground steam distribution system of 16.5 miles.</p>

OIR/SW  
June, 1994

**UNIVERSITY OF CONNECTICUT**  
**Health Center Profile**  
**1993-94**

<b>Enrollment</b>	<b>Medical</b>	<b>Dental</b>	<b>Basic Science</b>	<b>Total</b>
<b>Medicine/Dental Medicine Students</b>	324	143		467
<b>Graduate:</b>				
Ph.D. Candidates		8	77	85
Master of Public Health	164			164
Master of Dental Science		20		20
Non-Degree			55	55
MD/Ph.D. Candidates			24	24
<b>Total</b>	<b>488</b>	<b>171</b>	<b>156</b>	<b>815</b>
<b>Interns, Residents, Post-Doct.</b>	517	73	65	655
<b>Continuing Education</b>	<b>Medical</b>	<b>Dental</b>		<b>Total</b>
Courses	205	9		214
Credit Hours	1,554	66		1,620
Persons Attending	10,335	494		10,829
<b>Degrees Awarded</b>	<b>Medical</b>	<b>Dental</b>		<b>Total</b>
(for the years 1972-93)	1,563	726		2,289
<b>Patient Care</b>	<b>Admissions</b>	<b>Patient Visits</b>		
Ambulatory, Farmington		209,891		
Ambulatory, Hartford		77,937		
John Dempsey Hospital	6,690			
Norwich	321	19,996		
<b>Total</b>	<b>7,011</b>	<b>307,824</b>		
<b>Res. Res. Training &amp; Educ. Activities</b>	<b>Government</b>	<b>Non-Government</b>		<b>Total</b>
	\$29,602,796	\$10,016,936		\$39,619,732
<b>Employees</b>				<b>Total</b>
Professional:				
Executive, Administrative, Managerial				173
Instruction/Research				750
Specialist/Support				1,370
Resident Dentists, Physicians and Post-Doc Fellows				323
Classified Employees:				
Other Support				706
<b>Total</b>				<b>3,322</b>
<b>Facilities</b>				
Acres: 51				
		<b>Gross Square Feet</b>	<b>Assignable Square Feet</b>	
Main Complex		1,332,665	1,000,000	
Outer Buildings		282,696	212,000	
<b>Total</b>		<b>1,615,361</b>	<b>1,212,000</b>	

OIR/SW

April, 1994 Source: University of Connecticut Health Center - Public Information.

**UNIVERSITY OF CONNECTICUT  
BOARD OF TRUSTEES**

**William Berkley**  
**Louise Berry**  
**John R. H. Blum (ex officio)**  
**Andrew J. Canzonetti, Vice Chair**  
**Louise B. Carrozzella**  
**Arthur L. Carter**  
**Vincent L. Ferrandino (ex officio)**  
**Peter J. Isidro-Cloudas**

**Gerard J. Lawrence**  
**Claire R. Leonardi**  
**Daniel C. Leone**  
**Thomas Mika**  
**Lewis B. Rome, Chair**  
**Irving R. Saslow**  
**Jennifer C. Smith**  
**Richard Treibick**  
**Hon. Lowell P. Welcker, President (ex-officio)**

**COMMITTEES OF THE BOARD**

*(Board Chair and Vice Chair are ex-officio members of all board committees.)*

**ACADEMIC & RESEARCH AFFAIRS COMMITTEE**

**CHAIR - L. Berry. MEMBERS - J. Blum, L. Carrozzella, V. Ferrandino, T. Mika, P. Isidro-Cloudas.**

**ATHLETIC POLICY COMMITTEE**

**CHAIR - I. Saslow. MEMBERS - L. Berry, G. Lawrence, D. Leone, J. Smith.**

**BUDGET AND FINANCE COMMITTEE**

**CHAIR - D. Leone. MEMBERS - L. Berry, J. Blum, G. Lawrence, T. Mika, R. Treibick.**

**HEALTH AFFAIRS COMMITTEE**

**CHAIR - A. Canzonetti. MEMBERS - A. Carter, G. Lawrence, C. Leonardi, D. Leone, J. Smith.**

**HONORARY DEGREE COMMITTEE**

**CHAIR -President H. Hartley. MEMBERS - A. Canzonetti, L. Carrozzella, G. Lawrence, D. Leone, I. Saslow.**

**INSTITUTIONAL ADVANCEMENT COMMITTEE**

**CHAIR -R. Treibick. MEMBERS - L. Berry, L. Carrozzella, G. Lawrence, D. Leone, T. Mika.**

**STRATEGIC PLANNING COMMITTEE**

**CHAIR -W. Berkley. MEMBERS - J. Blum, G. Lawrence, C. Leonardi, D. Leone, T. Mika, R. Treibick.**

**STUDENT LIFE COMMITTEE**

**CHAIR -L. Carrozzella. MEMBERS - G. Lawrence, T. Mika, I. Saslow, P. Isidro-Cloudas.**

**UNIVERSITY MEDALS COMMITTEE**

**CHAIR -L. Rome. MEMBERS - L. Berry, A. Canzonetti, C. Leonardi, R. Treibick.**

**BOARD LIAISONS TO OTHER COMMITTEES**

**ATHLETIC ADVISORY - I. Saslow**

**BOARD OF GOVERNORS STANDING ADVISORY - L. Berry**

**COMMISSION ON THE STATUS OF WOMEN - L. Carrozzella**

**HOSPITAL CONSORTIUM - J. Smith**

**UNIVERSITY OF CONNECTICUT EDUCATIONAL PROPERTIES, INC. - G. Lawrence**

**UCONN FOUNDATION - L. Berry**

**WILLIAM BENTON MUSEUM - L. Carrozzella**

**OIR/PS**

**October, 1993**

**For additional information, contact the Board of Trustees Office at 486-3142.**

# STATE OF CONNECTICUT

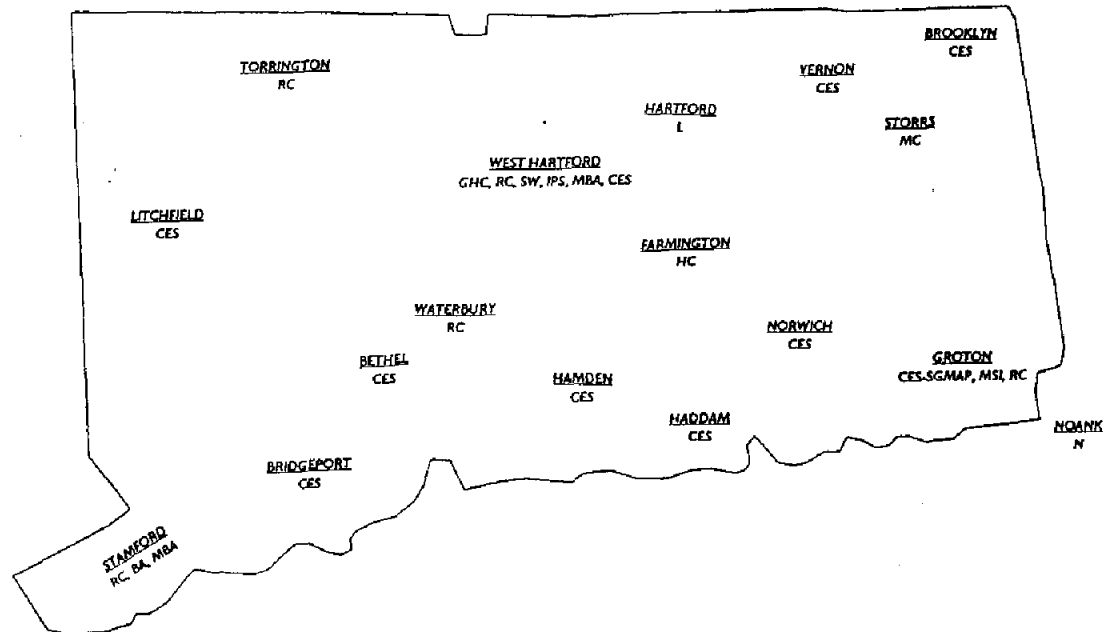

The following programs are not shown on the map since their locations frequently change from semester to semester:

Credit Programs and Continuing Studies locations for Fall 1993:

Farmington, Groton, Hartford, Mystic, New Britain, Norwalk, Waterbury, Willimantic.

Continuing Professional Education locations for Fall 1993:

Ashford, Cromwell, Farmington, Groton, Hartford, Manchester, Milford, New Britain, New Haven, North Haven, Norwalk, Norwich, Southington, Stamford, Storrs, Torrington, Wallingford, Waterford, Westbrook, West Hartford, Windsor, Windsor Locks.

University of Connecticut  
Courses and Services

BA	Bartlett Arboretum
CES	Cooperative Extension System Centers
CES-SGMAP	Cooperative Extension Sea Grant Marine Advisory Programs
GHC	Greater Hartford Campus
HC	Health Center
IPS	Institute of Public Service Training Center
L	School of Law
MBA	Master of Business Administration Program
MC	Main Campus
MSI	Marine Science Institute
N Noank	Marine Research Lab
RC	Regional Campuses
SW	School of Social Work

OIR/SW

August, 1994

Source: Extended and Continuing Education

# **ORGANIZATIONAL**

## **CHARTS**

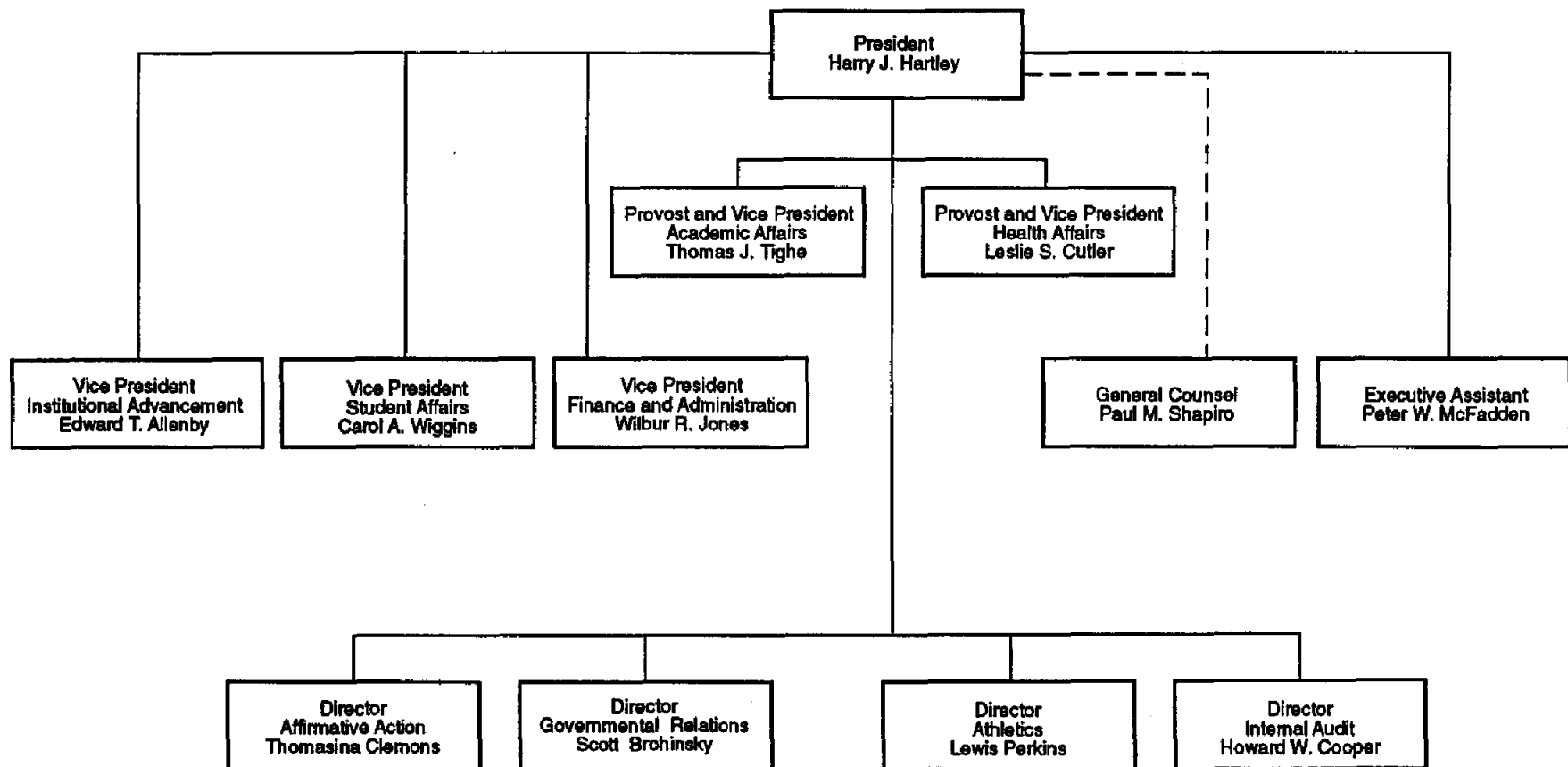

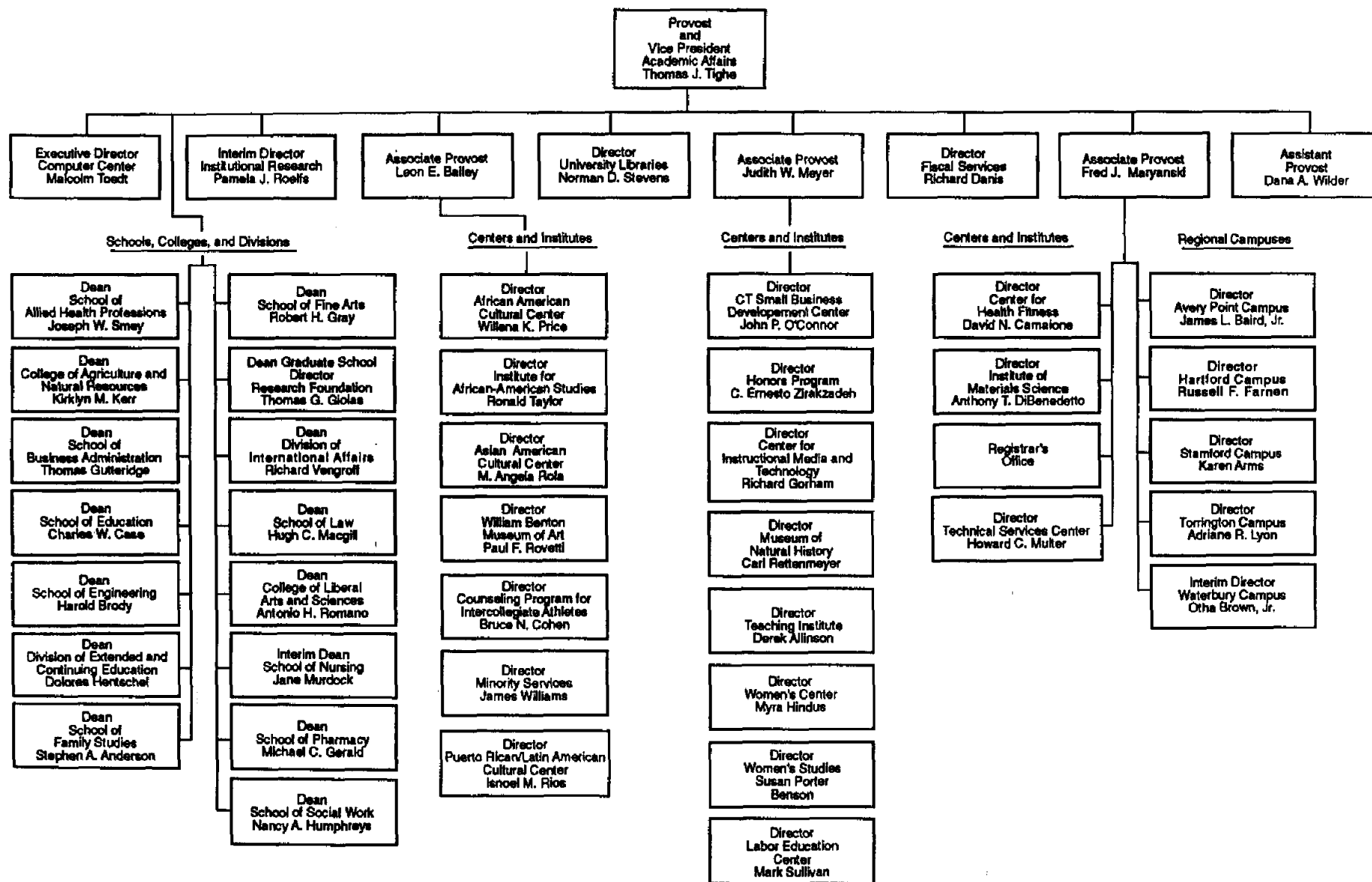

**University of Connecticut  
Organizational Chart  
Provost and Vice President  
as of January, 1994**

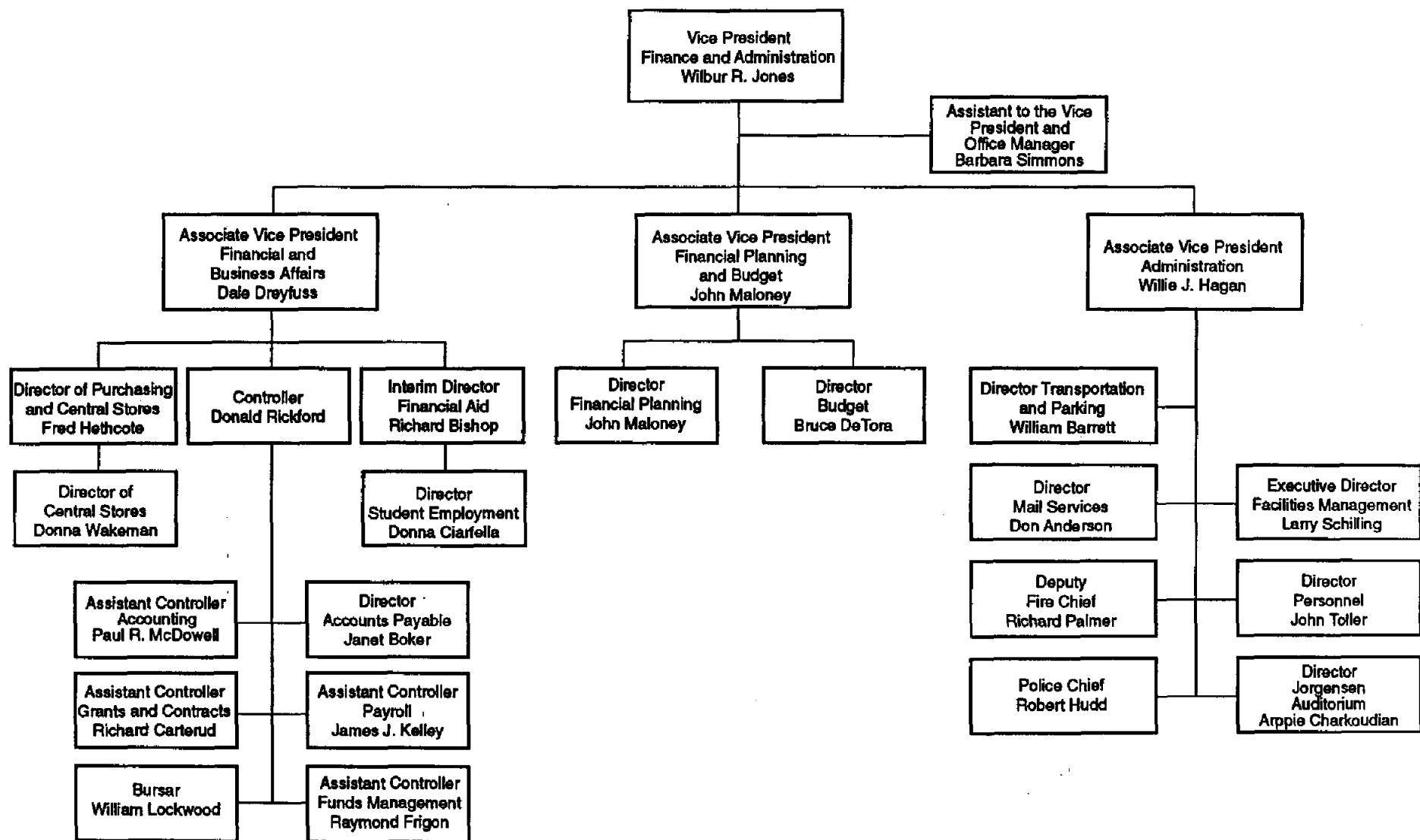

University of Connecticut  
Organizational Chart  
Finance and Administration  
as of January, 1994



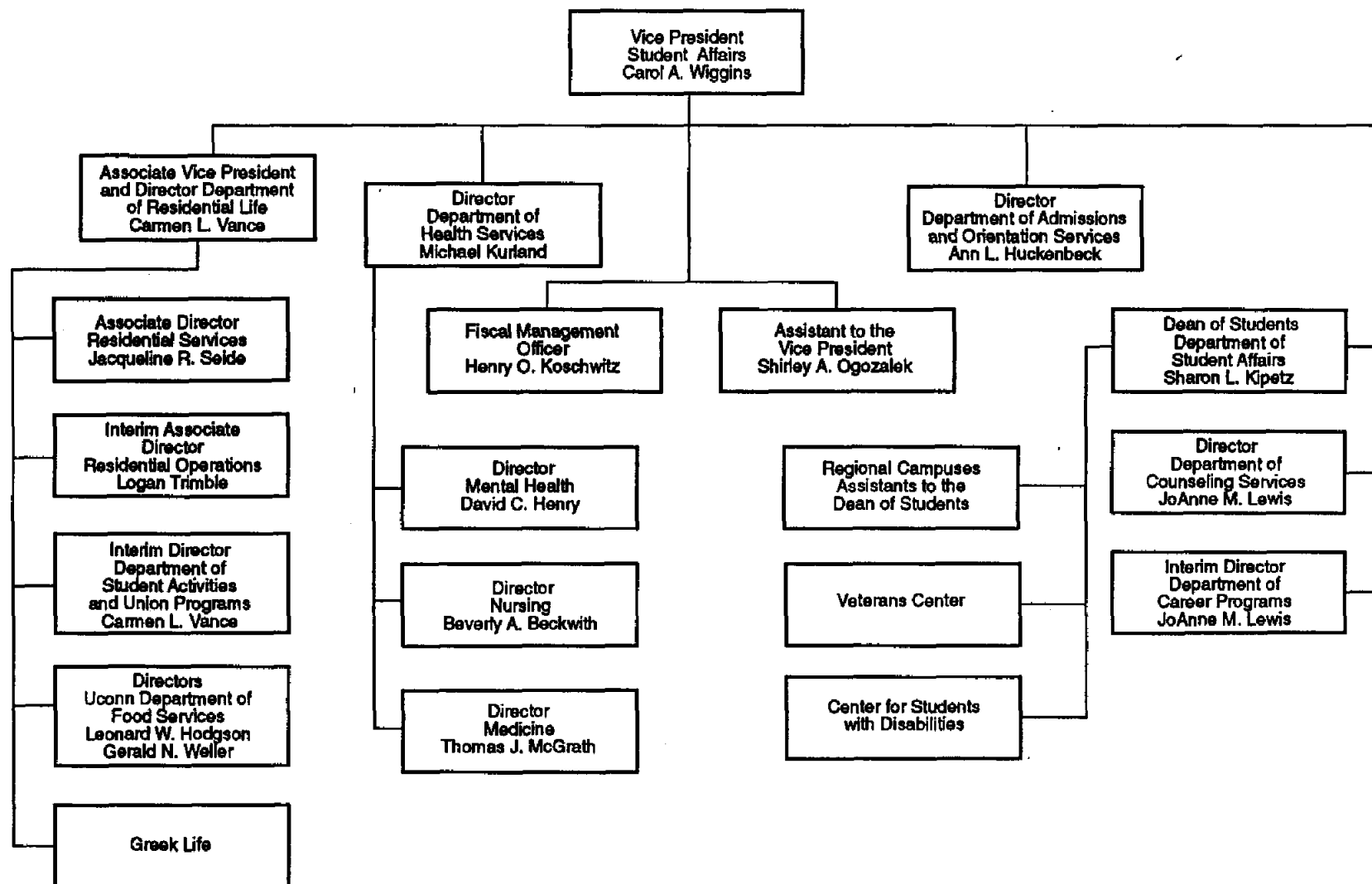

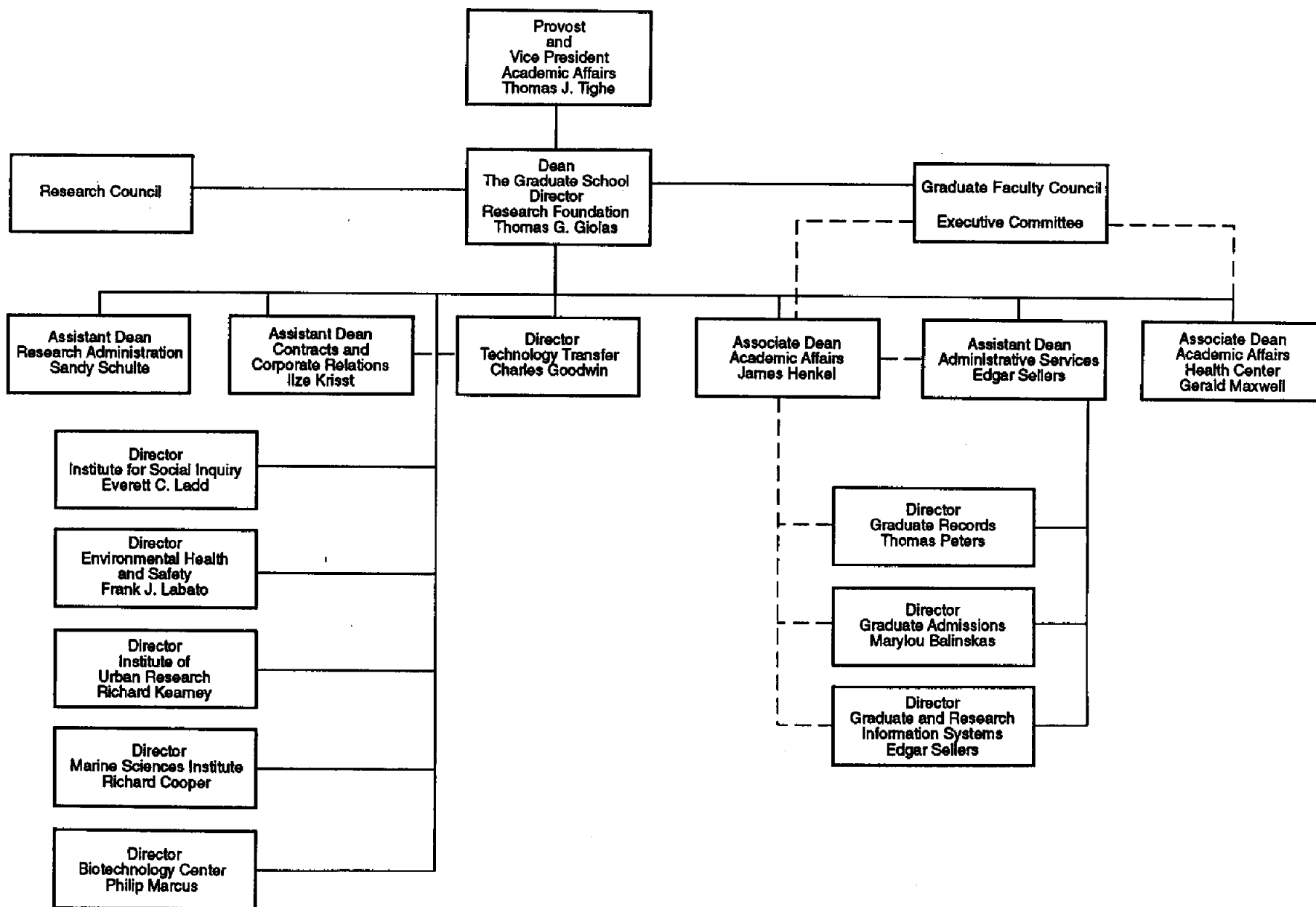

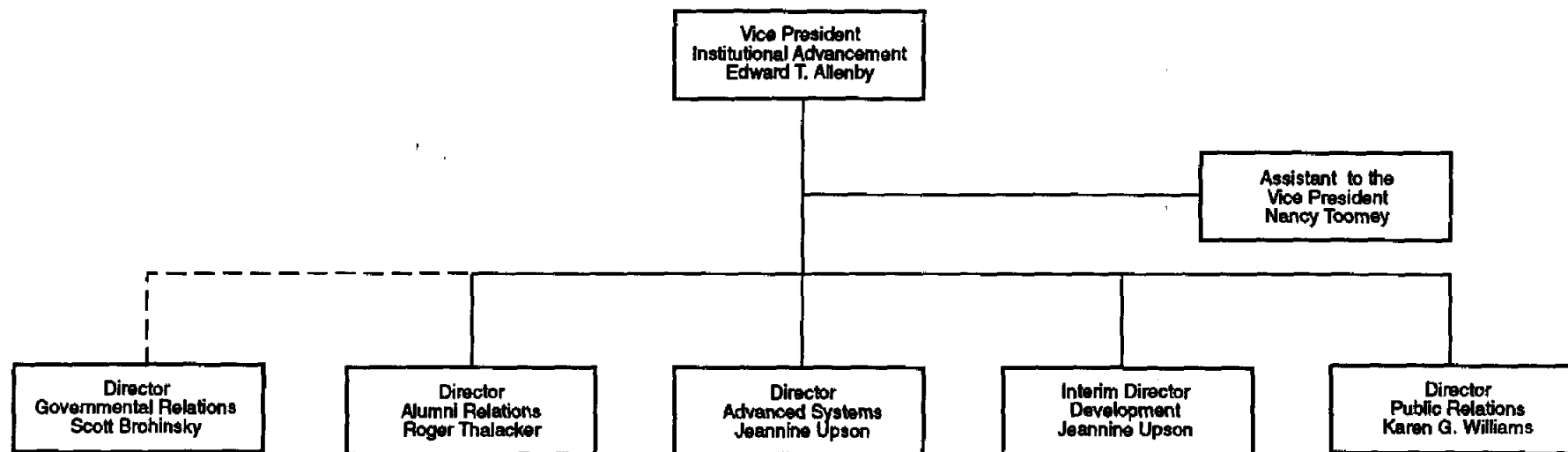

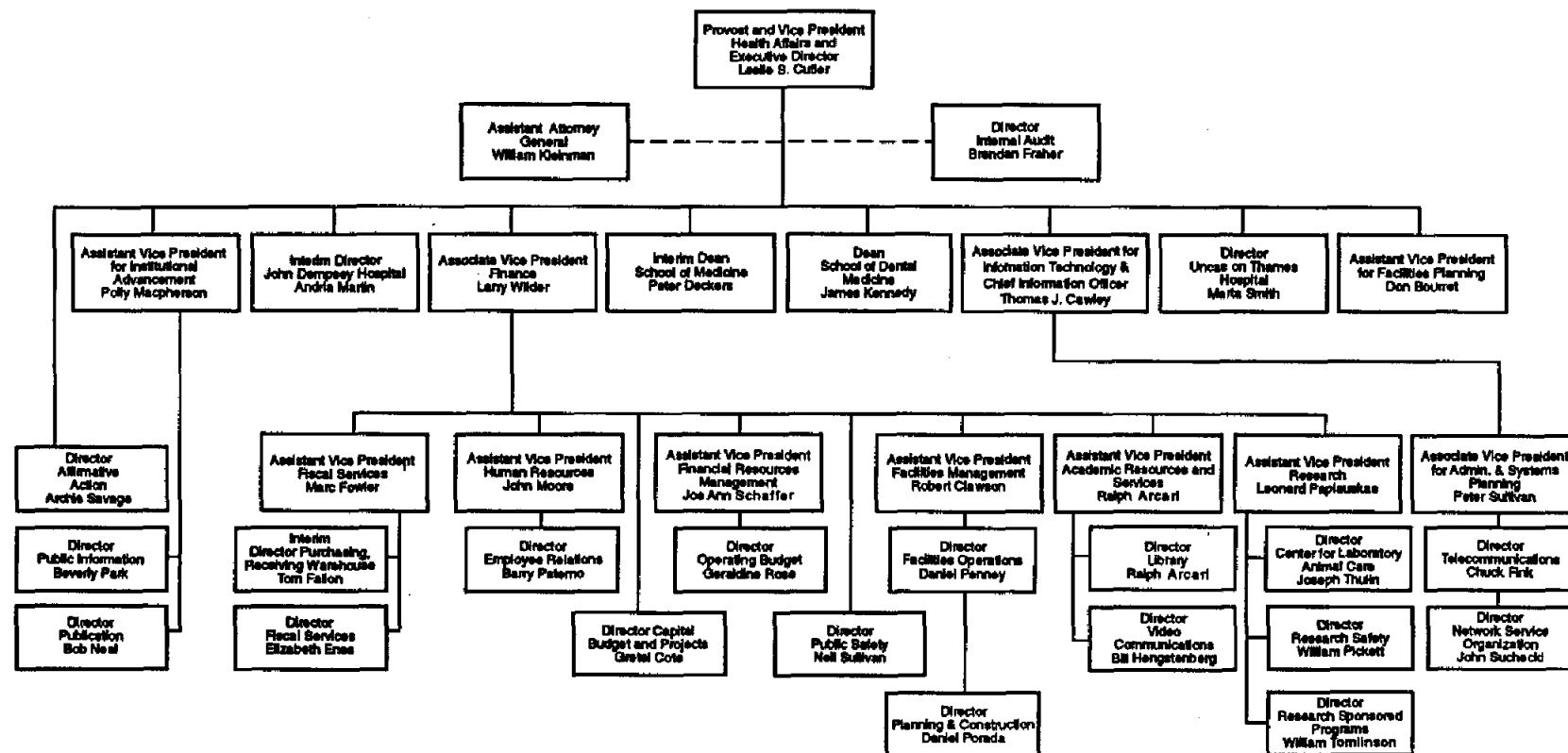

University of Connecticut Health Center  
Organizational Chart  
Health Center Administration  
as of January, 1994

# STUDENTS

**UNIVERSITY OF CONNECTICUT**  
**Undergraduate Enrollment<sup>1</sup> by School/College**  
**Storrs Campus**  
**Selected Years - Fall, 1970 to Fall, 1993**

Fall of:	1960	1970	1980	1990	1992	1993
<b>School/College:</b>						
Ratcliffe Hicks	112	107	132	53	58	60
Agriculture & Natural Resources	237	314	813	374	484	500
Allied Health	-	-				
>			425	174	185	211
Physical Therapy	212	358				
Business Administration	926	940	2,023	1,047	1,045	959
Education	173	597				
>			448	332	312	353
Physical Education	108	182				
Engineering	855	827	1,541	1,189	1,073	1,005
Family Studies	238	462	378	494	440	385
Fine Arts	-	485	566	535	441	389
Liberal Arts & Sciences	3,027	6,477	4,830	8,132	7,134	6,693
Nursing	334	381	472	294	339	340
Pharmacy	384	344	443	438	484	523
General Studies	-	-	18	82	64	64
<b>Total</b>	<b>6,606</b>	<b>11,474</b>	<b>12,089</b>	<b>13,144</b>	<b>12,059</b>	<b>11,482</b>

**Undergraduate Enrollment<sup>1</sup> and Percent by School/College**  
**Storrs Campus**  
**Selected Years - Fall, 1970 to Fall, 1993**

Fall of:	1960	1970	1980	1990	1992	1993
<b>Total Undergraduates</b>	<b>6,606</b>	<b>11,474</b>	<b>12,089</b>	<b>13,144</b>	<b>12,059</b>	<b>11,482</b>
	<b>% Total</b>	<b>% Total</b>	<b>% Total</b>	<b>% Total</b>	<b>% Total</b>	<b>% Total</b>
<b>School/College:</b>						
Ratcliffe Hicks	1.7	0.9	1.1	0.4	0.5	0.5
Agriculture & Natural Resources	3.6	2.7	6.7	2.9	4.0	4.4
Allied Health	-	-				
>			3.5	1.3	1.5	1.8
Physical Therapy	3.2	3.1				
Business Administration	14.0	8.2	16.7	8.0	8.7	8.4
Education	2.6	5.2				
>			3.7	2.5	2.6	3.1
Physical Education	1.6	1.6				
Engineering	12.9	7.2	12.7	9.0	8.9	8.7
Family Studies	3.6	4.0	3.1	3.8	3.6	3.4
Fine Arts	-	4.2	4.7	4.1	3.7	3.4
Liberal Arts & Sciences	45.8	56.5	40.0	61.9	59.2	58.3
Nursing	5.1	3.3	3.9	2.2	2.8	3.0
Pharmacy	5.8	3.0	3.7	3.3	4.0	4.6
General Studies	-	-	0.2	0.6	0.5	0.6
<b>Total</b>	<b>100.0</b>	<b>100.0</b>	<b>100.0</b>	<b>100.0</b>	<b>100.0</b>	<b>100.0</b>

OIR/SW

April, 1994

<sup>1</sup> Headcount (FT & PT). Excludes non-degree enrollment.

Note: Allied Health and Business Administration became upper division schools in 1986 and 1984 respectively.

# UNIVERSITY OF CONNECTICUT

## Fall Undergraduate Enrollment Storrs Campus

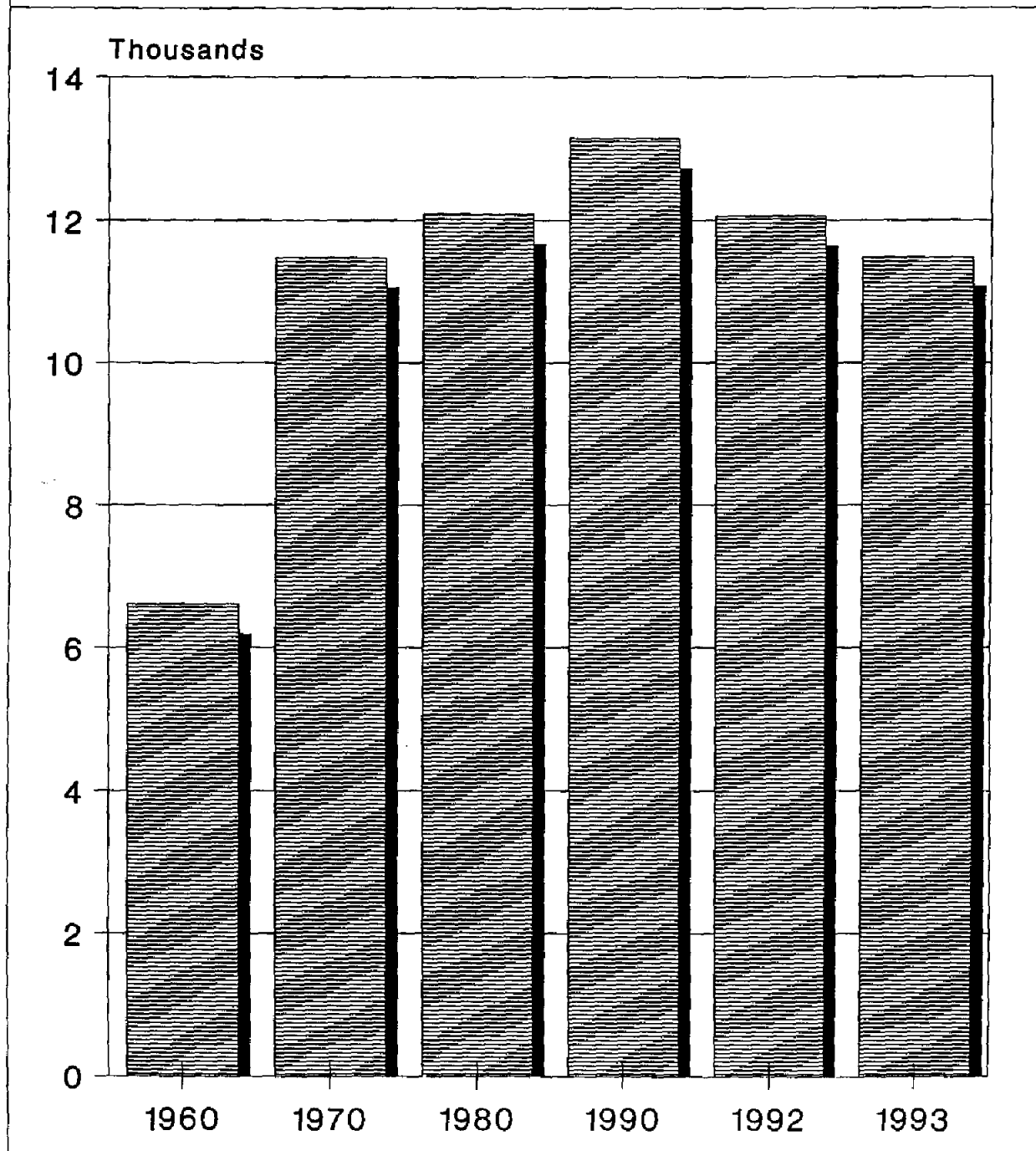

OIR/sw - July, 1994

Headcount (FT & PT). Excludes non-degree.

**UNIVERSITY OF CONNECTICUT**  
**Undergraduate Enrollment<sup>1</sup> by School/College Regional Campuses**  
**Selected Years - Fall, 1970 to Fall, 1993**

Fall of:	1960	1970	1980	1990	1992	1993
<b>School/College:</b>						
Ratcliffe Hicks	-	-	1	-	-	-
Agriculture & Natural Resources	12	68	141	45	71	57
Allied Health	-	-				
Physical Therapy	9	42	10	-	1	-
Business Administration	255	296	199	2	12	13
Education	1	7				
Physical Education	9	18	12	2	1	4
Engineering	319	345	328	164	145	140
Family Studies	17	87	42	59	35	32
Fine Arts	-	48	63	42	32	33
Liberal Arts & Sciences	724	1,794	1,313	1,846	1,687	1,634
Nursing	13	57	33	73	103	106
Pharmacy	25	51	34	36	58	54
General Studies	-	-	147	621	635	583
<b>Total</b>	<b>1,384</b>	<b>2,813</b>	<b>2,323</b>	<b>2,890</b>	<b>2,780</b>	<b>2,656</b>

**Undergraduate Enrollment<sup>1</sup> and Percent by School/College**  
**Regional Campuses**  
**Selected Years - Fall, 1970 to Fall, 1993**

Fall of:	1960	1970	1980	1990	1992	1993
<b>Total Undergraduates</b>	<b>1,384</b>	<b>2,813</b>	<b>2,323</b>	<b>2,890</b>	<b>2,780</b>	<b>2,656</b>
	<b>% Total</b>	<b>% Total</b>	<b>% Total</b>	<b>% Total</b>	<b>% Total</b>	<b>% Total</b>
<b>School/College:</b>						
Ratcliffe Hicks	-	-	0.1	-	-	-
Agriculture & Natural Resources	0.9	2.4	6.1	1.6	2.6	2.1
Allied Health	-	-				
Physical Therapy	0.7	1.5	0.4	-	0.1	-
Business Administration	18.4	10.5	8.6	0.1	0.4	0.5
Education	0.1	0.3				
Physical Education	0.7	0.6	0.5	0.1	0.1	0.2
Engineering	23.0	12.3	14.1	5.7	5.2	5.3
Family Studies	1.2	3.1	1.8	2.0	1.3	1.2
Fine Arts	-	1.7	2.7	1.5	1.2	1.2
Liberal Arts & Sciences	52.3	63.8	56.5	63.9	60.7	61.5
Nursing	0.9	2.0	1.4	2.5	3.7	4.0
Pharmacy	1.8	1.8	1.5	1.2	2.1	2.0
General Studies	-	-	6.3	21.5	22.8	22.0
<b>Total</b>	<b>100.0</b>	<b>100.0</b>	<b>100.0</b>	<b>100.0</b>	<b>100.0</b>	<b>100.0</b>

OIR/SW

April, 1994

<sup>1</sup> Headcount (FT & PT). Excludes non-degree enrollment.

Note: Allied Health and Business Administration became upper division schools in 1986 and 1984 respectively.



UNIVERSITY OF CONNECTICUT  
Fall Undergraduate Enrollment  
Regional Campuses

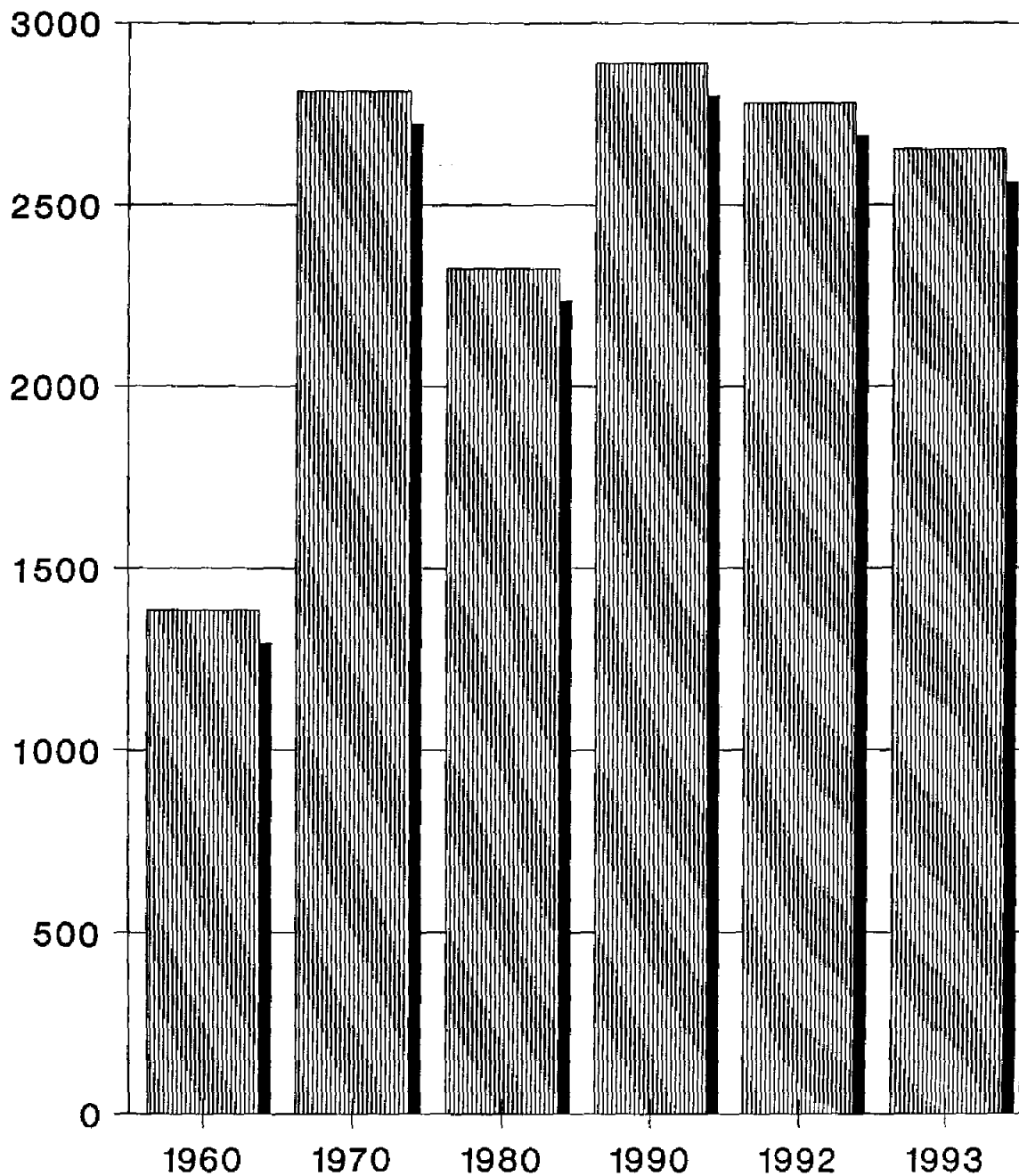

OIR/sw - July, 1994  
Headcount (FT & PT). Excludes non-degree.

**UNIVERSITY OF CONNECTICUT**  
**Undergraduate Enrollment <sup>1</sup> by School/College**  
**Regional Campuses**  
**Fall, 1993**

Campus:	Avery Point	Hartford	Stamford	Torrington	Waterbury	Total
<b>School/College:</b>						
Agri. & Nat. Res.	13	17	6	12	9	57
Allied Health	-	-	-	-	-	-
Business Admin.	1	6	3	2	1	13
Education	1	2	-	1	-	4
Engineering	29	58	15	8	30	140
Family Studies	8	9	4	3	8	32
Fine Arts	8	12	8	3	2	33
Lib. Arts & Sci.	283	553	390	92	316	1,634
Nursing	28	34	9	21	14	106
Pharmacy	5	20	6	2	21	54
General Studies	116	153	126	103	85	583
<b>Total</b>	<b>492</b>	<b>864</b>	<b>567</b>	<b>247</b>	<b>486</b>	<b>2,656</b>

**Undergraduate Enrollment <sup>1</sup> and Percent by School/College**  
**Regional Campuses**  
**Fall, 1993**

Campus:	Avery Point	Hartford	Stamford	Torrington	Waterbury	Total
<b>Total Undergraduates</b>	<b>492</b>	<b>864</b>	<b>567</b>	<b>247</b>	<b>486</b>	<b>2,656</b>
	<b>% Total</b>	<b>% Total</b>	<b>% Total</b>	<b>% Total</b>	<b>% Total</b>	<b>% Total</b>
<b>School/College:</b>						
Agri. & Nat. Res.	2.6	2.0	1.1	4.9	1.9	2.1
Allied Health	-	-	-	-	-	-
Business Admin.	0.2	0.7	0.5	0.8	0.2	0.5
Education	0.2	0.2	-	0.4	-	0.2
Engineering	5.9	6.7	2.6	3.2	6.2	5.3
Family Studies	0.6	1.0	0.7	1.2	1.6	1.2
Fine Arts	2.6	1.4	1.4	1.2	0.4	1.2
Lib. Arts & Sci.	57.5	64.0	68.8	37.2	65.0	61.5
Nursing	5.7	3.9	1.6	8.5	2.9	4.0
Pharmacy	1.0	2.3	1.1	0.8	4.3	2.0
General Studies	23.6	17.7	22.2	41.7	17.5	22.0
<b>Total</b>	<b>100.0</b>	<b>100.0</b>	<b>100.0</b>	<b>100.0</b>	<b>100.0</b>	<b>100.0</b>

OIR/SW  
April, 1994

<sup>1</sup> Headcount (FT & PT). Excludes non-degree enrollment.

NOTE: Allied Health & Business Administration became upper division schools in 1986 and 1984 respectively.

# UNIVERSITY OF CONNECTICUT Undergraduate Enrollment Regional Campuses Fall, 1993

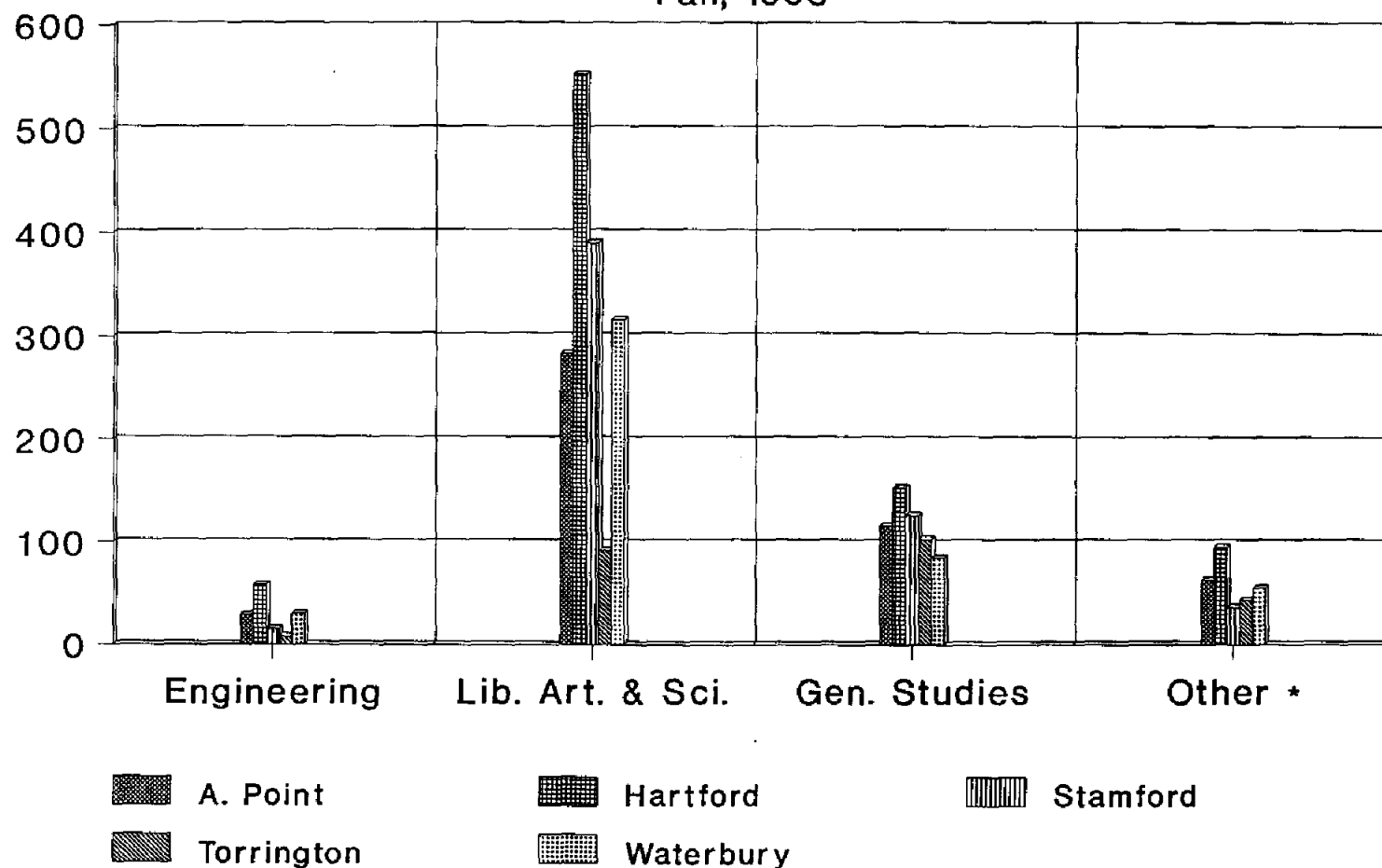

OIR/sw - July, 1994

\* Other includes: Bus. Admin., Agr. & Nat. Res., Fine Arts, Family Studies, Pharmacy, and Nursing.

Headcount (FT & PT). Excludes non-degree.

**UNIVERSITY OF CONNECTICUT**  
**Undergraduate Enrollment<sup>1</sup> by School/College**  
**Storrs and Regional Campuses**  
**Selected Years - Fall, 1970 to Fall, 1993**

Fall of:	1960	1970	1980	1990	1992	1993
<b>School/College:</b>						
Ratcliffe Hicks	112	107	133	53	58	60
Agriculture & Natural Resources	249	382	954	419	555	557
Allied Health	-	-				
			435	174	186	211
Physical Therapy	221	400				
Business Administration	1,181	1,236	2,222	1,049	1,057	972
Education	174	604				
			460	334	313	357
Physical Education	117	200				
Engineering	1,174	1,172	1,869	1,353	1,218	1,145
Family Studies	255	549	420	553	475	417
Fine Arts	-	533	629	577	473	422
Liberal Arts & Sciences	3,751	8,271	6,143	9,978	8,821	8,327
Nursing	347	438	505	367	442	446
Pharmacy	409	395	477	474	542	577
General Studies	-	-	165	703	699	647
<b>Total</b>	<b>7,990</b>	<b>14,287</b>	<b>14,412</b>	<b>16,034</b>	<b>14,839</b>	<b>14,138</b>

**Undergraduate Enrollment<sup>1</sup> and Percent by School/College**  
**Storrs and Regional Campuses**  
**Selected Years - Fall, 1970 to Fall, 1993**

Fall of:	1960	1970	1980	1990	1992	1993
<b>Total # Undergraduates</b>	<b>7,990</b>	<b>14,287</b>	<b>14,412</b>	<b>16,034</b>	<b>14,839</b>	<b>14,138</b>
	<b>% Total</b>	<b>% Total</b>	<b>% Total</b>	<b>% Total</b>	<b>% Total</b>	<b>% Total</b>

<b>School/College:</b>						
Ratcliffe Hicks	1.4	0.7	0.9	0.3	0.4	0.4
Agriculture & Natural Resources	3.1	2.7	6.6	2.6	3.7	3.9
Allied Health	-	-				
			3.0	1.1	1.3	1.5
Physical Therapy	2.8	2.8				
Business Administration	14.8	8.7	15.4	6.5	7.1	6.9
Education	2.2	4.2				
			3.2	2.1	2.1	2.5
Physical Education	1.5	1.4				
Engineering	14.7	8.2	13.0	8.5	8.2	8.1
Family Studies	3.2	3.8	2.9	3.4	3.2	2.9
Fine Arts	-	3.7	4.4	3.6	3.2	3.0
Liberal Arts & Sciences	46.9	57.9	42.6	62.2	59.4	58.9
Nursing	4.3	3.1	3.5	2.3	3.0	3.2
Pharmacy	5.1	2.8	3.3	3.0	3.7	4.1
General Studies	-	-	1.2	4.4	4.7	4.6
<b>Total</b>	<b>100.0</b>	<b>100.0</b>	<b>100.0</b>	<b>100.0</b>	<b>100.0</b>	<b>100.0</b>

OIR/SW

April, 1994

<sup>1</sup> Headcount (FT & PT). Excludes non-degree enrollment.

Note: Allied Health and Business Administration became upper division schools in 1986 and 1984 respectively.

**UNIVERSITY OF CONNECTICUT**  
**Storrs and Professional Schools**  
**Graduate and Professional Enrollment<sup>1</sup> by School/College**  
**Selected Years - Fall, 1960 to Fall, 1993**

FALL OF	1960	1970	1980	1990	1992	1993
<b>School/College:</b>						
Agriculture and Natural Resources	46	72	121	134	161	168
Allied Health	-	-	-	38	45	41
Business Administration:						
Storrs	-	102	198	297	291	282
Hartford	79	203	465	604	570	520
Stamford	-	252	436	416	464	468
Farmington	-	-	201	26	56	54
Subtotal	79	557	1,300	1,343	1,381	1,324
Education (includes 6th year)	456	989	916	1,009	883	951
Engineering	218	506	270	469	496	585
Family Studies	9	73	44	56	57	58
Fine Arts	-	58	80	92	98	101
Health Center <sup>2</sup>	-	-	100	255	267	269
Liberal Arts & Sciences	401	1,344	1,059	1,504	1,732	1,714
Nursing	-	-	88	122	128	149
Pharmacy	19	41	58	58	52	57
Social Work	87	285	470	362	374	383
Subtotal - Graduate	1,315	3,925	4,506	5,442	5,674	5,800
Law School	300	537	646	707	666	677
<b>TOTAL</b>	<b>1,615</b>	<b>4,462</b>	<b>5,152</b>	<b>6,149</b>	<b>6,340</b>	<b>6,477</b>

**Graduate and Professional Enrollment<sup>1</sup> and Percent by School/College**  
**Selected Years - Fall, 1960 to Fall, 1993**

FALL OF	1960	1970	1980	1990	1992	1993
<b>TOTAL NUMBER OF GRADUATE AND PROFESSIONAL STUDENTS</b>						
	1,615	4,462	5,152	6,149	6,340	6,477
	% TOTAL	% TOTAL	% TOTAL	% TOTAL	% TOTAL	% TOTAL

<b>School/College:</b>						
Agriculture and Natural Resources	2.8	1.6	2.3	2.2	2.5	2.6
Allied Health	-	-	-	0.6	0.7	0.6
Business Administration	4.9	12.5	25.2	21.8	21.8	20.4
Education (includes 6th year)	28.2	22.2	17.8	16.4	13.9	14.7
Engineering	13.5	11.3	5.2	7.6	7.8	9.0
Family Studies	0.6	1.6	0.9	0.9	0.9	0.9
Fine Arts	-	1.3	1.6	1.5	1.5	1.6
Health Center <sup>2</sup>	-	-	1.9	4.1	4.2	4.2
Liberal Arts & Sciences	24.8	30.1	20.6	24.5	27.3	26.5
Nursing	-	-	1.7	2.0	2.0	2.3
Pharmacy	1.2	0.9	1.1	0.9	0.8	0.9
Social Work	5.4	6.4	9.1	5.9	5.9	5.9
<b>Subtotal - Graduate</b>	<b>81.4</b>	<b>88.0</b>	<b>87.5</b>	<b>88.5</b>	<b>89.5</b>	<b>89.5</b>
Law School	18.6	12.0	12.5	11.5	10.5	10.5
<b>TOTAL</b>	<b>100.0</b>	<b>100.0</b>	<b>100.0</b>	<b>100.0</b>	<b>100.0</b>	<b>100.0</b>

OIR/PS  
July, 1994

<sup>1</sup> Head Count (FT & PT). Excludes non-degree enrollment.

<sup>2</sup> Biomedical Sciences, Community Health, and Dental Science. Does not include Medical or Dental School.

**UNIVERSITY OF CONNECTICUT**  
**Total University - Undergraduate Students**  
**Comparison of Fall, 1992 and Fall, 1993 Enrollment**

	Undergraduate		Full-time &		Part-Time	
	Fall, 92	Fall, 93	PT	TOTAL	Change in Count	%
<b>Storrs:</b>						
Agriculture - Ratcliffe Hicks	58	52	8	60	+ 2	+ 3.4
Agriculture and Natural Resources	484	455	45	500	+16	+ 3.3
Allied Health	185	203	8	211	+26	+ 14.1
Business Administration	1,045	845	114	959	-86	- 8.2
Education	312	347	6	353	+41	+ 13.1
Engineering	1,073	908	97	1,005	- 68	- 6.3
Family Studies	440	366	19	385	- 55	- 12.5
Fine Arts	441	361	28	389	- 52	- 11.8
Liberal Arts & Sciences	7,134	6,419	274	6,693	-441	- 6.2
Nursing	339	294	46	340	+ 1	+ 0.3
Pharmacy	484	508	15	523	+39	+ 8.1
General Studies	64	5	52	64	=	-
<b>Subtotal</b>	<b>12,059</b>	<b>10,763</b>	<b>719</b>	<b>11,482</b>	<b>-577</b>	<b>- 4.8</b>
Unclassified	432	67	356	423	- 9	- 2.1
<b>Storrs Total</b>	<b>12,491</b>	<b>10,830</b>	<b>1,075</b>	<b>11,905</b>	<b>-586</b>	<b>- 4.7</b>
<b>Regional Campuses:</b>						
Agriculture & Natural Resources	71	47	10	57	-14	- 19.7
Allied Health	1	--	--	--	- 1	-100.0
Business Administration	12	7	6	13	+1	+ 8.3
Education	1	--	4	4	+3	+300.0
Engineering	145	123	17	140	- 5	- 3.5
Family Studies	35	23	9	32	+3	+ 8.6
Fine Arts	32	28	5	33	+1	+ 3.1
Liberal Arts & Sciences	1,687	1,347	287	1,634	-53	- 3.1
Nursing	103	70	36	106	+3	+ 2.9
Pharmacy	58	50	4	54	- 4	- 6.9
General Studies	635	20	563	583	- 52	- 8.2
<b>Subtotal</b>	<b>2,780</b>	<b>1,715</b>	<b>941</b>	<b>2,656</b>	<b>-124</b>	<b>- 4.5</b>
Unclassified	1,097	50	867	917	-180	- 16.4
<b>Regional Campus Total</b>	<b>3,877</b>	<b>1,765</b>	<b>1,808</b>	<b>3,573</b>	<b>-304</b>	<b>- 7.8</b>
Other Off Campus Unclassified *	39	--	14	14	-25	- 64.1
<b>University - Total Undergraduate Level</b>	<b>16,407</b>	<b>12,595</b>	<b>2,897</b>	<b>15,492</b>	<b>-915</b>	<b>- 5.6</b>

	Undergraduate					Unclassified					
	Fall, 92	Fall, 93		TOTAL	Change in Count		Fall, 92	Fall, 93		Change in Count	
		FT	PT		#	%		#	%		
University of CT at:											
Avery Point	481	330	162	492	+11	+2.3	187	135	-52	-27.8	
Hartford	900	597	267	864	-36	-4.0	283	226	-57	-20.1	
Stamford	581	348	219	567	-14	-2.4	389	353	-36	- 9.3	
Torrington	260	104	143	247	-13	-5.0	155	122	-33	-21.3	
Waterbury	558	336	150	486	-72	-12.9	83	81	- 2	- 2.4	
Total	2,780	1,715	941	2,656	-124	-4.5	1,097	917	-180	-16.4	

OIR/SW  
August, 1994

\* Includes Biomedical Sciences, MBA's and/or Credit Extensions.

**UNIVERSITY OF CONNECTICUT**  
**Total University - Graduate Students**  
**Comparison of Fall 1992 and Fall 1993 Enrollment**

	Fall, 92 TOTAL	Fall, 93 FT	PT	TOTAL	Change In Count #	%
Agriculture and Natural Resources	161	126	42	168	+ 7	+4.3
Allied Health	45	9	32	41	- 4	-8.9
Business Administration:						
Storrs	291	268	14	282	- 9	-3.1
Hartford	570	14	506	520	- 50	-8.8
Stamford	464	18	450	468	+ 4	+0.9
Farmington	56	54	0	54	- 2	-3.6
Subtotal B.A.	1,381	354	970	1,324	-57	-4.1
Education (includes 6th year)	883	361	590	951	+ 68	+ 7.7
Engineering	496	402	183	585	+ 89	+17.9
Family Studies	57	34	24	58	+ 1	+ 1.8
Fine Arts	98	76	25	101	+ 3	+ 3.1
Health Center (Biomedical Sci., Community Health, Dental Sci.)	267	139	130	269	+ 2	+ 0.7
Liberal Arts & Sciences	1,732	1,381	333	1,714	- 18	- 1.0
Nursing	128	29	120	149	+ 21	+16.4
Pharmacy	52	57	-	57	+ 5	+ 9.6
Social Work	374	383	-	383	+ 9	+ 2.4
Subtotal - Degree	5,674	3,351	2,449	5,800	+126	+ 2.2
Unclassified:						
Storrs	489	29	429	458	- 31	- 6.3
Reg. Camp. & Cred Extension	304	2	216	218	- 86	-28.3
Social Work	505	-	467	467	- 38	- 7.5
MBA	86	4	66	70	- 16	-18.6
Subtotal - Non-Degree	1,384	35	1,178	1,213	-171	-12.4
<b>TOTAL - ALL GRADUATE LEVEL *</b>	<b>7,058</b>	<b>3,386</b>	<b>3,627</b>	<b>7,013</b>	<b>-45</b>	<b>- 0.6</b>
School of Law	666	434	243	677	+11	+ 1.7

<b>All Students, by Full-time/Part-time Status and Gender (Excluding Health Center)</b>					
	Fall, 92	Fall, 93	Change In Count		
			#		%
Undergraduate Level:					
Full-Time	13,157	12,595	-562		- 4.3
Part-Time	3,250	2,897	-353		-10.9
Male	8,169	7,697	-472		- 5.8
Female	8,238	7,795	-443		- 5.4
Graduate Level:					
Full-Time	3,130	3,386	+256		+ 8.2
Part-Time	3,928	3,627	-301		- 7.7
Male	3,503	3,498	- 5		- 0.1
Female	3,555	3,515	-4 0		- 1.1
School of Law:					
Full-Time	424	434	+ 10		+2.4
Part-Time	242	243	+ 1		+0.4
Male	330	330	-		-
Female	336	347	+ 11		+3.3
University Total:					
Full-Time	16,711	16,415	-296		- 1.8
Part-Time	7,420	6,767	-653		- 8.8
Male	12,002	11,525	-477		- 4.0
Female	12,129	11,657	-472		- 3.9
<b>TOTAL UNIVERSITY (Excluding Health Center)</b>	<b>24,131</b>	<b>23,182</b>	<b>-949</b>		<b>-3.9</b>

<b>Health Center Students</b>					
	Fall, 92	Fall, 93	Change In Count		
			#		%
Medicine	Students	322	324	+ 2	+ 0.6
Dental	Students	135	143	+ 8	+ 5.9
<b>Total Health Center</b>		<b>457</b>	<b>467</b>	<b>+10</b>	<b>+ 2.2</b>

<b>Total University (Including Health Center)</b>					
	Fall, 92	Fall, 93	Change In Count		
			#		%
<b>Total Students</b>	<b>24,588</b>	<b>23,649</b>	<b>-939</b>		<b>- 3.8</b>

OIR/PS

\* Excludes graduate level unclassified at regional campuses.

July, 1994

University of Connecticut  
Storrs and Regional Campuses  
Full-time/Part-time Undergraduates  
who were Connecticut Residents  
by Town of Origin/by Campus  
Fall, 1993

CT Towns	Storrs		A. Point		Hartford		Stamford		Torrington		Waterbury		Total	
	FT	PT	FT	PT	FT	PT	FT	PT	FT	PT	FT	PT	FT	PT
Andover	15	2	-	-	1	-	-	-	-	-	1	-	16	3
Ansonia	30	1	-	-	-	-	-	-	-	-	3	2	33	3
Ashford	29	5	-	-	-	-	-	-	-	-	-	-	29	5
Avon	56	2	-	-	7	2	-	-	-	-	-	-	63	4
Barkhamsted	15	-	-	-	-	-	-	-	1	-	-	-	16	-
Beacon Falls	12	-	-	-	1	-	-	-	-	-	7	-	20	-
Berlin	69	9	-	-	14	3	-	-	-	-	-	-	83	12
Bethany	17	4	-	-	-	-	-	-	-	-	1	-	18	4
Bethel	63	3	-	-	-	-	-	-	-	-	1	1	64	4
Bethlehem	18	2	-	-	-	-	-	-	1	7	-	-	25	3
Bloomfield	46	7	-	-	9	3	-	-	-	-	-	-	55	10
Bolton *	24	7	-	-	-	-	-	-	-	-	-	-	24	7
Bozrah	11	1	3	1	-	-	-	-	-	-	-	-	14	2
Branford	57	2	1	1	-	-	1	-	-	-	-	-	59	3
Bridgeport	144	8	-	-	1	-	28	9	-	-	8	-	181	17
Bridgewater	8	-	-	-	-	-	-	-	-	-	-	-	8	-
Bristol	125	11	-	-	21	8	-	-	1	2	2	1	149	22
Brookfield	58	3	1	-	-	-	-	-	-	-	5	-	64	3
Brooklyn	25	3	-	-	-	-	-	-	-	-	-	-	25	3
Burlington	23	2	-	-	2	2	-	-	4	3	-	-	29	7
Canaan	1	-	-	-	-	-	-	-	-	3	-	-	1	3
Canterbury	20	3	2	-	-	-	-	-	-	-	-	-	22	3
Canton	26	2	-	-	6	2	-	-	-	-	-	-	32	4
Chaplin	15	1	-	-	-	-	-	-	-	-	-	-	15	1
Cheshire	110	8	-	-	3	2	-	-	-	-	10	4	123	14
Chester	7	1	1	-	-	-	-	-	-	-	-	-	8	1
Clinton	34	2	1	3	1	-	-	-	-	-	-	-	36	5
Colchester	36	4	2	-	-	-	-	-	-	-	-	-	38	4
Colebrook	3	-	-	-	-	-	-	-	-	-	-	-	3	-
Columbia	31	1	2	-	-	1	-	-	-	-	-	-	33	2
Cornwall	-	-	-	-	-	-	-	-	1	1	-	-	1	1
Coventry	79	6	-	-	1	1	-	-	-	-	2	-	82	7
Cromwell	33	3	-	-	5	4	-	-	-	-	-	-	38	7
Danbury	148	6	-	-	-	-	4	-	-	-	6	2	158	8
Darien	18	-	-	-	-	-	10	4	-	1	-	-	28	5
Deep River	8	-	1	-	1	-	-	-	-	-	-	-	10	-
Derby	27	1	-	-	-	-	-	1	-	-	8	1	35	3
Durham	26	3	-	-	-	-	-	-	-	-	-	-	26	3
Eastford	10	-	-	-	1	-	-	-	-	-	-	-	11	-
E. Granby	13	1	-	-	4	1	-	-	-	-	-	-	17	2
E. Haddam	17	1	-	-	-	-	-	-	-	-	-	-	17	1
E. Hampton	28	4	-	-	5	1	-	-	-	-	-	-	33	5
E. Hartford	143	14	1	-	38	6	-	-	-	-	-	-	182	20
E. Haven	36	1	-	-	-	1	1	1	-	-	-	-	37	3
E. Lyme	100	3	24	4	-	-	2	-	-	1	-	-	126	8
Easton	23	2	1	-	-	-	2	3	-	-	-	-	26	5
E. Windsor	25	2	-	-	1	-	-	-	-	-	-	-	26	2
Ellington	62	4	-	-	2	1	-	-	-	-	-	-	64	5
Enfield	105	18	-	-	10	3	-	-	-	-	-	-	115	21
Essex	10	-	-	-	-	-	-	-	-	-	-	-	10	-
Fairfield	145	6	-	-	1	-	19	6	-	-	-	-	165	12
Farmington	64	4	-	-	13	6	-	-	-	-	-	-	77	10
Franklin	14	2	-	1	-	-	-	-	-	-	-	-	14	3
Glastonbury	132	17	-	-	19	5	-	-	-	-	1	-	151	23
Goshen	12	1	-	-	-	-	-	1	2	-	-	-	14	2
Granby	24	3	-	-	6	1	-	-	-	-	-	-	30	4
Greenwich	77	5	-	-	-	-	34	21	-	1	-	-	111	27
Griswold	28	3	4	1	-	-	-	-	-	-	-	-	32	4
Groton	98	9	55	13	-	-	-	-	-	-	1	-	154	22
Guilford	80	4	1	-	-	-	-	2	-	-	-	-	81	6
Haddam	13	1	1	-	1	1	-	1	-	-	-	1	15	4
Hamden	132	6	1	-	3	-	-	2	-	-	3	1	139	9
Hampton	11	1	-	-	-	-	-	-	-	-	-	-	11	1
Hartford	153	19	-	-	78	21	1	-	-	-	-	-	232	40
Hartland	4	1	-	-	-	-	-	-	1	-	-	-	5	1
Harwinton	20	2	-	-	-	-	-	-	2	5	-	-	22	7

(continued)



University of Connecticut  
Storrs and Regional Campuses  
Full-time/Part-time Undergraduates  
who were Connecticut Residents  
by Town of Origin/by Campus  
Fall, 1993

CT Towns	Storrs		A. Point		Hartford		Stamford		Torrington		Waterbury		Total	
	FT	PT	FT	PT	FT	PT	FT	PT	FT	PT	FT	PT	FT	PT
Hebron	38	5	-	-	-	1	-	-	-	-	-	-	38	6
Kent	4	1	-	-	-	-	-	-	-	1	-	-	4	2
Killingly	67	3	1	-	-	-	-	-	-	-	-	-	68	3
Killingworth	11	3	-	-	-	1	-	-	-	-	-	-	11	4
Lebanon	37	9	2	-	-	-	-	-	-	-	-	-	39	9
Ledyard	81	12	38	10	-	-	-	-	-	-	-	-	119	22
Lisbon	14	3	4	-	-	-	-	-	-	-	-	-	18	3
Litchfield	19	-	-	-	-	-	-	-	5	8	2	-	26	8
Lyme	11	3	-	-	-	-	-	-	-	-	-	-	11	3
Madison	59	5	3	-	-	1	-	-	-	-	-	-	62	6
Manchester	198	32	1	-	16	3	-	-	-	-	-	-	215	35
Mansfield	125	16	1	-	-	-	-	-	-	-	-	-	126	16
Marlborough	32	3	-	-	3	1	1	-	-	-	-	-	36	4
Meriden	114	9	-	1	10	8	-	-	-	-	3	1	127	19
Middlebury	17	2	-	-	-	-	-	-	-	-	9	2	26	4
Middlefield	21	1	-	-	1	-	-	-	-	-	-	-	22	1
Middletown	91	7	-	-	9	1	-	-	-	-	-	-	100	8
Milford	130	6	-	-	-	-	6	-	-	-	1	-	137	6
Monroe *	64	3	-	-	-	-	5	-	-	-	1	-	70	3
Montville	47	7	26	4	-	-	-	1	-	-	-	-	73	12
Morris	3	-	-	-	-	-	-	-	4	-	-	-	7	-
Naugatuck	70	3	-	-	1	1	-	1	2	1	27	8	100	14
New Britain	94	17	-	-	43	11	-	-	-	-	1	1	138	29
New Canaan	28	3	-	-	-	-	7	5	-	-	-	-	35	8
New Fairfield	64	2	-	-	-	-	-	-	-	-	2	1	66	3
New Hartford	18	1	-	-	-	1	-	-	3	-	-	-	21	2
New Haven	102	10	1	-	2	1	1	1	-	-	8	2	114	14
Newington	114	12	-	1	34	3	-	-	-	-	-	-	148	16
New London	51	2	20	8	1	-	-	-	-	-	-	-	72	10
New Milford	75	2	-	-	-	-	-	2	1	-	5	-	81	4
Newtown	73	7	-	-	-	-	2	-	-	1	2	-	77	8
Norfolk	4	-	-	-	-	-	-	-	4	-	-	1	8	1
No. Branford	33	3	-	-	-	-	-	-	-	-	-	-	33	3
No. Canaan	2	-	-	-	1	-	-	-	1	-	-	-	4	-
No. Haven	63	2	-	-	1	-	-	1	-	-	-	2	64	5
No. Stonington	18	6	8	3	-	-	-	-	-	-	-	-	26	9
Norwalk	169	11	-	-	-	-	53	17	-	-	-	-	222	28
Norwich	114	18	24	7	-	-	-	1	-	-	-	-	138	26
Old Lyme	29	4	13	1	-	-	2	-	-	-	-	-	44	5
Old Saybrook	32	3	2	2	-	-	-	-	-	-	-	-	34	5
Orange	43	3	-	-	1	-	-	1	1	-	-	-	45	4
Oxford	28	-	1	-	-	-	-	-	-	-	5	2	34	2
Plainfield	46	4	1	1	-	-	-	-	-	-	-	-	47	5
Plainville	33	-	-	-	10	1	-	-	-	-	-	-	43	1
Plymouth	27	1	-	-	-	1	-	-	8	-	6	-	41	2
Pomfret	19	1	-	-	-	-	-	-	-	-	-	-	19	1
Portland	28	3	-	-	1	1	-	-	-	-	-	-	29	4
Preston	30	3	6	-	-	-	-	1	-	-	-	-	36	4
Prospect	21	3	-	-	1	-	-	-	-	1	5	3	27	7
Putnam	23	2	-	-	-	-	-	-	-	-	-	-	23	2
Redding	29	1	-	-	-	-	1	2	-	-	1	-	31	3
Ridgefield	61	6	-	-	-	-	4	4	-	-	1	-	66	10
Rocky Hill	55	6	-	-	12	2	-	-	-	-	-	-	67	8
Roxbury	7	1	-	-	-	-	-	-	-	1	1	1	8	3
Salem	15	3	3	-	-	-	-	-	-	-	-	-	18	3
Salisbury	6	-	-	-	-	-	-	-	1	-	-	-	7	-
Scotland	5	1	-	-	-	-	-	-	-	-	-	-	5	1
Seymour	43	1	-	-	-	-	-	-	-	-	2	3	45	4
Sharon	2	1	-	-	-	-	-	-	-	-	1	2	3	3
Shelton	106	5	-	1	-	-	4	1	-	-	11	2	121	9
Sherman	3	-	-	-	-	-	-	-	-	-	-	-	3	-
Simsbury	98	10	-	-	10	4	-	-	1	-	-	-	109	14
Somers	40	5	-	-	1	-	-	-	-	-	-	-	41	5
Southbury *	64	-	-	-	-	-	-	-	-	-	10	4	74	4
Southington	155	3	-	2	23	2	-	-	-	-	7	2	185	9
So. Windsor	127	18	-	-	4	6	-	-	-	-	-	-	131	24

(continued)

University of Connecticut  
Storrs and Regional Campuses  
Full-time/Part-time Undergraduates  
who were Connecticut Residents  
by Town of Origin/by Campus  
Fall, 1993

CT Towns	Storrs		A. Point		Hartford		Stamford		Torrington		Waterbury		Total	
	FT	PT	FT	PT	FT	PT	FT	PT	FT	PT	FT	PT	FT	PT
Sprague	14	2	2	-	-	-	-	-	-	-	-	-	16	2
Stafford	68	3	-	-	1	1	-	-	-	-	-	-	69	4
Stamford	249	23	-	-	-	-	101	48	-	-	-	-	350	71
Sterling	3	1	-	-	-	-	-	-	-	-	-	-	3	1
Stonington	70	6	23	3	-	-	-	-	-	-	-	-	93	9
Stratford	124	4	-	-	-	-	4	1	-	-	1	-	129	5
Suffield	44	3	-	-	7	-	-	-	-	-	-	-	51	3
Thomaston	14	-	-	-	-	-	-	-	2	-	9	2	25	2
Thompson	28	1	-	-	-	-	-	-	-	-	-	-	28	1
Tolland	117	11	1	-	3	2	-	-	-	-	-	-	121	13
Torrington	73	4	-	-	-	1	-	-	27	12	2	-	102	17
Trumbull	120	5	-	-	-	-	15	5	-	-	1	-	136	10
Union	3	-	-	-	-	-	-	-	-	-	-	-	3	-
Vernon	162	27	-	-	5	2	-	-	-	-	-	-	167	29
Voluntown	10	1	2	1	-	-	-	-	-	-	-	-	12	2
Wallingford	92	8	-	-	3	4	-	-	-	-	1	1	96	13
Warren	2	-	-	-	-	-	-	-	-	-	-	-	2	-
Washington	4	-	-	-	1	-	-	-	2	-	1	-	8	-
Waterbury	189	20	-	-	-	1	-	1	1	5	99	27	289	54
Waterford	62	5	26	8	-	-	-	-	-	-	-	-	88	13
Watertown	64	6	-	-	1	1	-	-	-	2	20	6	85	15
Westbrook	10	1	3	2	1	-	-	-	-	-	-	-	14	3
W. Hartford	174	23	-	-	72	20	-	1	-	-	-	-	246	44
W. Haven	81	5	-	-	-	1	1	-	-	-	2	-	84	6
Weston	15	4	-	-	-	-	-	-	-	-	-	-	15	4
Westport	56	6	-	-	-	-	11	6	-	-	-	-	67	12
Wethersfield	70	9	-	-	23	5	1	-	-	-	-	-	94	14
Willington	49	5	-	-	1	-	-	1	-	-	-	-	50	6
Wilton	34	-	2	-	-	-	12	3	-	-	-	-	48	3
Winchester	24	2	-	-	1	1	-	-	6	5	-	-	31	8
Windham	66	11	3	-	1	1	1	-	-	-	-	-	71	12
Windsor	93	11	-	-	16	6	-	-	-	-	-	-	109	17
Windsor Locks	39	6	-	-	13	-	-	-	-	-	-	-	52	6
Wolcott	49	-	-	-	-	-	-	-	-	3	15	2	64	5
Woodbridge *	23	2	-	-	-	-	1	-	-	-	-	-	24	2
Woodbury	21	2	-	-	-	-	-	-	2	-	7	2	30	4
Woodstock	27	3	-	-	-	-	-	-	-	-	-	-	27	3
Unspecified**	85	47	2	22	2	62	4	51	1	33	-	19	94	234
TOTALS	8,924	831	321	101	591	233	339	206	84	91	333	111	10,592	1,573

University of Connecticut  
Storrs and Regional Campuses  
Full-time/Part-time Undergraduates  
who were Connecticut Residents  
By Congressional Districts  
Fall, 1993

District 1		District 2		District 3		District 4		District 5		District 6	
FT	PT	FT	PT	FT	PT	FT	PT	FT	PT	FT	PT
1,953		2,508		1,175		1,295		1,771		1,796	
	301		321		96		190		198		233
<hr/>		<hr/>		<hr/>		<hr/>		<hr/>		<hr/>	
2,254		2,829		1,271		1,485		1,969		2,029	

OIR/SW - 7/94

- \* All of Bolton has been placed with District #1.
- All of Monroe has been placed with District #5.
- All of Southbury has been placed with District #6.
- All of Woodbridge has been placed with District #5.

\*\* Based on data available in the Student Record System.

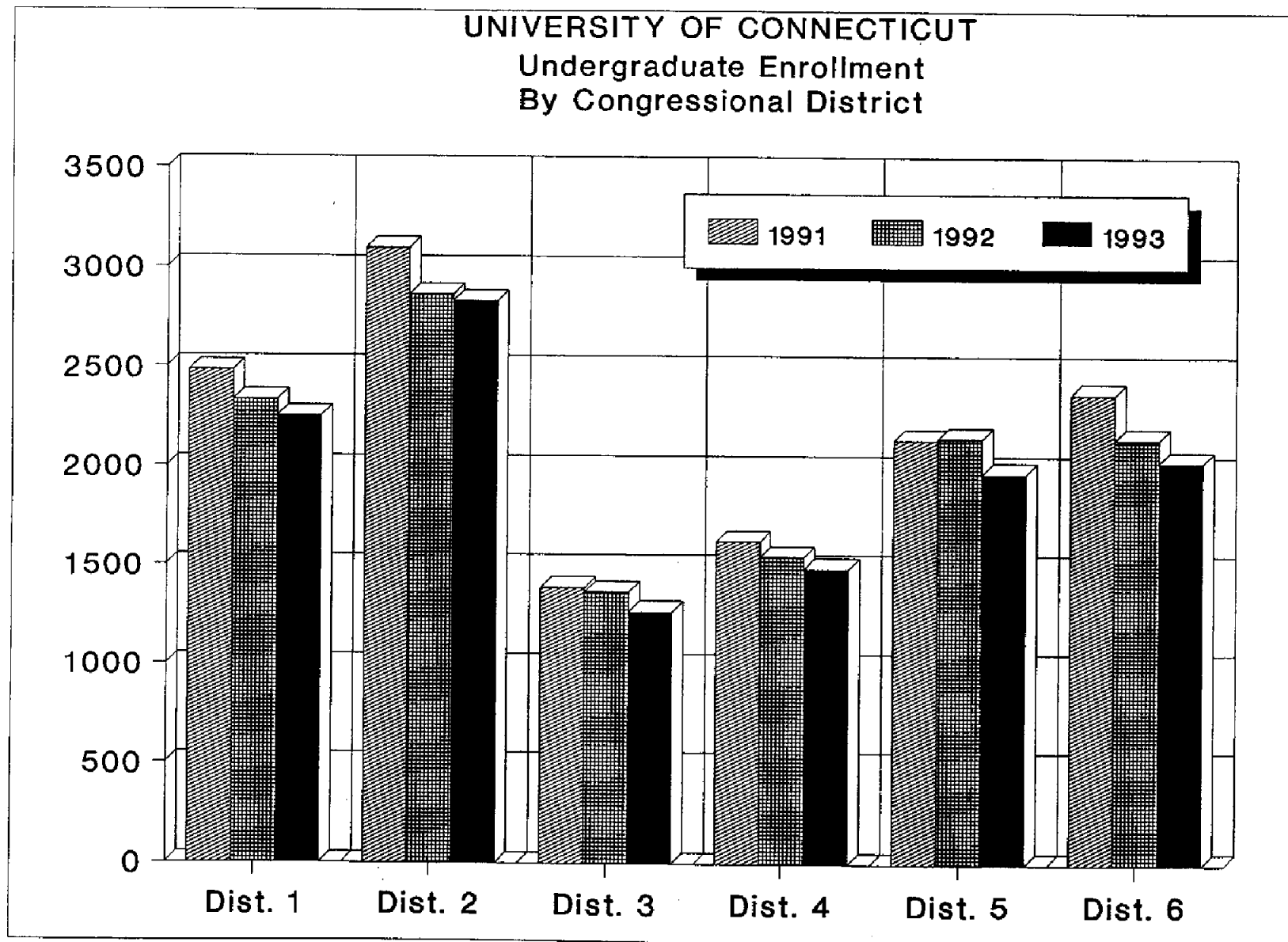

OIR/sw - July, 1994

**UNIVERSITY OF CONNECTICUT**  
**Undergraduate Enrollment<sup>1</sup> Storrs Campus**  
**By Major, Class, Full-time/Part-time, Female/Male**  
**Fall, 1993**

School/College-Major	Full-time				FT/PT	Female/Male	Total
	Fr	So	Jr	Sr			
<b><u>Agr. &amp; Nat. Resources</u></b>							
Ratcliffe Hicks:							
Animal Science	13	7	2	1	23/3	17/9	26
Horticulture	17	11	1	-	29/5	13/21	34
<b>Sub-total - R.H.</b>	<b>30</b>	<b>18</b>	<b>3</b>	<b>1</b>	<b>52/8</b>	<b>30/30</b>	<b>60</b>
Ag. & Natural Resources	3	-	1	3	7/3	7/3	10
Animal Science	17	29	30	31	107/8	82/33	115
Landscape Architecture	5	12	11	20	48/7	19/36	55
Landscape Design	-	-	-	-	-/2	-/2	2
Nutritional Sciences	3	5	17	20	45/2	41/6	47
Pathobiology	5	6	16	11	38/4	33/9	42
Plant Science:							
Agronomy	1	-	3	2	6/-	2/4	6
Horticulture	5	4	6	11	26/6	20/12	32
Renewable Nat. Resources	17	25	57	50	149/10	49/110	159
Resource Economics	6	4	9	10	29/3	15/17	32
<b>Sub-total - AG</b>	<b>62</b>	<b>85</b>	<b>150</b>	<b>158</b>	<b>455/45</b>	<b>268/232</b>	<b>500</b>
<b>Total Agriculture &amp; Nat. Resources</b>	<b>92</b>	<b>103</b>	<b>153</b>	<b>159</b>	<b>507/53</b>	<b>298/262</b>	<b>560</b>
<b><u>Allied Health</u></b>							
Dietetics	-	-	10	23	33/1	32/2	34
Medical Lab Sciences:							
Cytogenetics	-	-	10	9	19/-	14/5	19
Cytotechnology	-	-	5	2	7/-	6/1	7
Medical Technology	-	-	12	15	27/1	16/12	28
Physical Therapy	-	-	12	105	117/6	84/39	123
<b>Total Allied Health</b>	<b>-</b>	<b>-</b>	<b>49</b>	<b>154</b>	<b>203/8</b>	<b>152/59</b>	<b>211</b>
<b><u>Business Administration</u></b>							
Accounting	-	2	117	138	257/29	126/160	286
Finance	-	1	68	90	159/23	45/137	182
Real Estate & Urban Economics	-	-	6	5	11/-	2/9	11
Insurance	-	-	-	2	2/-	-/2	2
Health Systems Management	-	-	37	39	76/6	51/31	82
Management	-	-	50	67	117/18	59/76	135
Management & Info. Systems	-	-	12	32	44/17	15/46	61
Marketing	-	-	54	92	146/21	83/84	167
Undecided	33	-	-	-	33/-	19/14	33
<b>Total Business Administration</b>	<b>33</b>	<b>3</b>	<b>344</b>	<b>465</b>	<b>845/114</b>	<b>400/559</b>	<b>959</b>
<b><u>Education</u></b>							
Curriculum & Instruction:							
Elementary Education	-	1	42	48	91/-	86/5	91
Secondary Education	-	-	40	51	91/-	60/31	91
Educational Psychology:							
Special Education	-	1	11	10	22/1	20/3	23
Sport & Leisure Studies	-	-	71	72	143/5	78/70	148
<b>Total Education</b>	<b>-</b>	<b>2</b>	<b>164</b>	<b>181</b>	<b>347/6</b>	<b>244/109</b>	<b>353</b>

<sup>1</sup> Excludes non-degree students.

(continued)

Note: Allied Health and Business Admin. became upper division schools in 1986 and 1984 respectively.

**Undergraduate Enrollment <sup>1</sup> Storrs Campus**  
**By Major, Class, Full-time/Part-time, Female/Male**  
**Fall, 1993**

School/College-Major	Full-time				FT/PT	Female/Male	Total
	Fr	So	Jr	Sr			
<b>Engineering</b>							
Chemical Engineering	26	18	17	41	102/13	31/84	115
Civil Engineering	21	20	34	76	151/16	24/143	167
Computer Science & Eng.	42	33	30	51	156/19	19/156	175
Electrical Engineering	26	34	47	77	184/25	17/192	209
Mechanical Engineering	53	43	70	94	260/24	24/260	284
Undecided	37	17	1	-	55/-	10/45	55
<b>Total Engineering</b>	<b>205</b>	<b>165</b>	<b>199</b>	<b>339</b>	<b>908/97</b>	<b>125/880</b>	<b>1,005</b>
<b>Family Studies</b>							
Design & Resource Management	4	5	9	20	38/-	37/1	38
Human Development & Family Rel.	18	34	103	173	328/19	313/34	347
<b>Total Family Studies</b>	<b>22</b>	<b>39</b>	<b>112</b>	<b>193</b>	<b>366/19</b>	<b>350/35</b>	<b>385</b>
<b>Fine Arts</b>							
Art:							
Art, General	35	7	6	4	52/3	28/27	55
Ceramics	-	1	1	2	4/1	5/-	5
Graphic Design	1	19	35	44	99/8	63/44	107
Painting	2	2	7	10	21/3	17/7	24
Photography	-	1	5	4	10/1	5/6	11
Printmaking	1	1	-	3	5/-	2/3	5
Sculpture	-	-	2	5	7/2	3/6	9
<b>Sub-total Art</b>	<b>39</b>	<b>31</b>	<b>56</b>	<b>72</b>	<b>198/18</b>	<b>123/93</b>	<b>216</b>
Dramatic Arts:							
Acting	10	16	10	4	40/1	24/17	41
Design/Tech Theater	3	4	1	2	10/-	4/6	10
Drama, General	-	-	-	2	2/-	2/-	2
Puppetry	1	1	2	5	9/1	4/6	10
Theater Studies	1	-	2	-	3/1	2/2	4
<b>Sub-total Dramatic Arts</b>	<b>15</b>	<b>21</b>	<b>15</b>	<b>13</b>	<b>64/3</b>	<b>36/31</b>	<b>67</b>
Music:							
Applied	2	2	7	10	21/3	14/10	24
Composition	-	-	2	-	2/-	-/2	2
Education, Music	15	13	18	4	50/3	27/26	53
Music, General	3	-	1	6	10/1	6/5	11
Music Theory	9	2	-	1	12/-	5/7	12
<b>Sub-total Music</b>	<b>29</b>	<b>17</b>	<b>28</b>	<b>21</b>	<b>95/7</b>	<b>52/50</b>	<b>102</b>
Undecided	2	1	1	-	4/-	2/2	4
<b>Total Fine Arts</b>	<b>85</b>	<b>70</b>	<b>100</b>	<b>106</b>	<b>361/28</b>	<b>213/176</b>	<b>389</b>
<b>General Studies</b>							
Individualized Majors	-	-	2	3	5/59	39/25	64
<b>Liberal Arts &amp; Sciences</b>							
Anthropology	5	12	23	18	58/4	36/26	62

<sup>1</sup> Excludes non-degree students.

(continued)

**UNIVERSITY OF CONNECTICUT**  
**Undergraduate Enrollment<sup>1</sup> Storrs Campus**  
**By Major, Class, Full-time/Part-time, Female/Male**  
**Fall, 1993**

School/College-Major	Full-time				FT/PT	Female/Male	Total
	Fr	So	Jr	Sr			
<b><u>Agr. &amp; Nat. Resources</u></b>							
Ratcliffe Hicks:							
Animal Science	13	7	2	1	23/3	17/9	26
Horticulture	17	11	1	-	29/5	13/21	34
<b>Sub-total - R.H.</b>	<b>30</b>	<b>18</b>	<b>3</b>	<b>1</b>	<b>52/8</b>	<b>30/30</b>	<b>60</b>
Ag. & Natural Resources	3	-	1	3	7/3	7/3	10
Animal Science	17	29	30	31	107/8	82/33	115
Landscape Architecture	5	12	11	20	48/7	19/36	55
Landscape Design	-	-	-	-	-/2	-/2	2
Nutritional Sciences	3	5	17	20	45/2	41/6	47
Pathobiology	5	6	16	11	38/4	33/9	42
Plant Science:							
Agronomy	1	-	3	2	6/-	2/4	6
Horticulture	5	4	6	11	26/6	20/12	32
Renewable Nat. Resources	17	25	57	50	149/10	49/110	159
Resource Economics	6	4	9	10	29/3	15/17	32
<b>Sub-total - AG</b>	<b>62</b>	<b>85</b>	<b>150</b>	<b>158</b>	<b>455/45</b>	<b>268/232</b>	<b>500</b>
<b>Total Agriculture &amp; Nat. Resources</b>	<b>92</b>	<b>103</b>	<b>153</b>	<b>159</b>	<b>507/53</b>	<b>298/262</b>	<b>560</b>
<b><u>Allied Health</u></b>							
Dietetics	-	-	10	23	33/1	32/2	34
Medical Lab Sciences:							
Cytogenetics	-	-	10	9	19/-	14/5	19
Cytotechnology	-	-	5	2	7/-	6/1	7
Medical Technology	-	-	12	15	27/1	16/12	28
Physical Therapy	-	-	12	105	117/6	84/39	123
<b>Total Allied Health</b>	<b>-</b>	<b>-</b>	<b>49</b>	<b>154</b>	<b>203/8</b>	<b>152/59</b>	<b>211</b>
<b><u>Business Administration</u></b>							
Accounting	-	2	117	138	257/29	126/160	286
Finance	-	1	68	90	159/23	45/137	182
Real Estate & Urban Economics	-	-	6	5	11/-	2/9	11
Insurance	-	-	-	2	2/-	-/2	2
Health Systems Management	-	-	37	39	76/6	51/31	82
Management	-	-	50	67	117/18	59/76	135
Management & Info. Systems	-	-	12	32	44/17	15/46	61
Marketing	-	-	54	92	146/21	83/84	167
Undecided	33	-	-	-	33/-	19/14	33
<b>Total Business Administration</b>	<b>33</b>	<b>3</b>	<b>344</b>	<b>465</b>	<b>845/114</b>	<b>400/559</b>	<b>959</b>
<b><u>Education</u></b>							
Curriculum & Instruction:							
Elementary Education	-	1	42	48	91/-	86/5	91
Secondary Education	-	-	40	51	91/-	60/31	91
Educational Psychology:							
Special Education	-	1	11	10	22/1	20/3	23
Sport & Leisure Studies	-	-	71	72	143/5	78/70	148
<b>Total Education</b>	<b>-</b>	<b>2</b>	<b>164</b>	<b>181</b>	<b>347/6</b>	<b>244/109</b>	<b>353</b>

<sup>1</sup> Excludes non-degree students.

(continued)

Note: Allied Health and Business Admin. became upper division schools in 1986 and 1984 respectively.

**Undergraduate Enrollment<sup>1</sup> Storrs Campus**  
**By Major, Class, Full-time/Part-time, Female/Male**  
**Fall, 1993**

School/College-Major	Full-time				FT/PT	Female/Male	Total
	Fr	So	Jr	Sr			
<b>Engineering</b>							
Chemical Engineering	26	18	17	41	102/13	31/84	115
Civil Engineering	21	20	34	76	151/16	24/143	167
Computer Science & Eng.	42	33	30	51	156/19	19/156	175
Electrical Engineering	26	34	47	77	184/25	17/192	209
Mechanical Engineering	53	43	70	94	260/24	24/260	284
Undecided	37	17	1	-	55/-	10/45	55
<b>Total Engineering</b>	<b>205</b>	<b>165</b>	<b>199</b>	<b>339</b>	<b>908/97</b>	<b>125/880</b>	<b>1,005</b>
<b>Family Studies</b>							
Design & Resource Management	4	5	9	20	38/-	37/1	38
Human Development & Family Rel.	18	34	103	173	328/19	313/34	347
<b>Total Family Studies</b>	<b>22</b>	<b>39</b>	<b>112</b>	<b>193</b>	<b>366/19</b>	<b>350/35</b>	<b>385</b>
<b>Fine Arts</b>							
Art:							
Art, General	35	7	6	4	52/3	28/27	55
Ceramics	-	1	1	2	4/1	5/-	5
Graphic Design	1	19	35	44	99/8	63/44	107
Painting	2	2	7	10	21/3	17/7	24
Photography	-	1	5	4	10/1	5/6	11
Printmaking	1	1	-	3	5/-	2/3	5
Sculpture	-	-	2	5	7/2	3/6	9
<b>Sub-total Art</b>	<b>39</b>	<b>31</b>	<b>56</b>	<b>72</b>	<b>198/18</b>	<b>123/93</b>	<b>216</b>
Dramatic Arts:							
Acting	10	16	10	4	40/1	24/17	41
Design/Tech Theater	3	4	1	2	10/-	4/6	10
Drama, General	-	-	-	2	2/-	2/-	2
Puppetry	1	1	2	5	9/1	4/6	10
Theater Studies	1	-	2	-	3/1	2/2	4
<b>Sub-total Dramatic Arts</b>	<b>15</b>	<b>21</b>	<b>15</b>	<b>13</b>	<b>64/3</b>	<b>36/31</b>	<b>67</b>
Music:							
Applied	2	2	7	10	21/3	14/10	24
Composition	-	-	2	-	2/-	-/2	2
Education, Music	15	13	18	4	50/3	27/26	53
Music, General	3	-	1	6	10/1	6/5	11
Music Theory	9	2	-	1	12/-	5/7	12
<b>Sub-total Music</b>	<b>29</b>	<b>17</b>	<b>28</b>	<b>21</b>	<b>95/7</b>	<b>52/50</b>	<b>102</b>
Undecided	2	1	1	-	4/-	2/2	4
<b>Total Fine Arts</b>	<b>85</b>	<b>70</b>	<b>100</b>	<b>106</b>	<b>361/28</b>	<b>213/176</b>	<b>389</b>
<b>General Studies</b>							
Individualized Majors	-	-	2	3	5/59	39/25	64
<b>Liberal Arts &amp; Sciences</b>							
Anthropology	5	12	23	18	58/4	36/26	62

<sup>1</sup> Excludes non-degree students.

(continued)

**Undergraduate Enrollment<sup>1</sup> Storrs Campus**  
**By Major, Class, Full-time/Part-time, Female/Male**  
**Fall, 1993**

School/College-Major	Full-time				FT/PT	Female/Male	Total
	Fr	So	Jr	Sr			
<b>Liberal Arts &amp; Sciences (continued)</b>							
Art History	3	6	10	10	29/1	23/7	30
Biological Sciences	228	133	89	67	517/12	261/268	529
Chemistry	36	20	24	19	99/8	48/59	107
Communication Science	55	77	113	128	373/22	231/164	395
Economics	16	21	66	80	183/12	41/154	195
English	65	79	184	155	483/35	301/217	518
Geography	1	2	7	15	25/1	8/18	26
Geology/Geophysics	5	5	8	15	33/4	7/30	37
History	30	41	50	67	188/14	55/147	202
Individualized Majors	7	10	26	35	78/4	49/33	82
Journalism	32	30	45	45	152/8	79/81	160
Latin American Studies	1	3	6	-	10/-	6/4	10
Linguistics/Philosophy	1	1	-	-	2/1	2/1	3
Mathematics	38	23	27	17	105/11	31/85	116
Applied	4	2	9	12	27/3	15/15	30
Math/Actuarial	14	20	21	25	80/2	30/52	82
Math Statistics	2	3	2	3	10/1	4/7	11
Statistics	3	2	2	-	7/-	2/5	7
Middle Eastern Studies	-	-	1	-	1/-	-/1	1
Modern & Classical Languages:							
Classics	4	-	1	-	5/1	3/3	6
French	5	10	7	9	31/3	31/3	34
German	1	3	3	5	12/3	10/5	15
Italian	-	1	2	4	7/1	5/3	8
Portugese	1	-	-	-	1/-	-/1	1
Russian	1	5	4	3	13/-	9/4	13
Spanish	11	11	11	11	44/2	32/14	46
Molecular & Cell Biology	7	6	26	26	65/3	31/37	68
Biophysics	3	-	-	2	5/-	1/4	5
Philosophy	4	7	9	17	37/2	10/29	39
Physics	20	10	10	10	50/-	4/46	50
Physiology & Neurobiology	9	6	29	28	72/6	35/43	78
Political Science	95	92	153	157	497/22	229/290	519
Psychology	161	148	233	160	702/30	505/227	732
Slavic & E. European Studies	-	-	6	5	11/-	10/1	11
Sociology	20	26	84	98	228/9	116/121	237
Urban Studies	1	1	3	6	11/1	6/6	12
Womens Studies	2	1	1	3	7/-	7/-	7
Undecided	925	833	353	50	2,161/48	1,078/1,131	2,209
<b>Total CLAS</b>	<b>1,816</b>	<b>1,650</b>	<b>1,648</b>	<b>1,305</b>	<b>6,419/274</b>	<b>3,351/3,342</b>	<b>6,693</b>
<b>Nursing</b>	<b>59</b>	<b>58</b>	<b>68</b>	<b>109</b>	<b>294/46</b>	<b>301/39</b>	<b>340</b>
<b>Pharmacy</b>	<b>138</b>	<b>81</b>	<b>83</b>	<b>206</b>	<b>508/15</b>	<b>329/194</b>	<b>523</b>

**Summary - Storrs Campus**

Ratcliffe Hicks	30	18	3	1	52/8	30/30	60
Agriculture & Natural Resources	62	85	150	158	455/45	268/232	500
Allied Health	-	-	49	154	203/8	152/59	211
Business Administration	33	3	344	465	845/114	400/559	959
Education	-	2	164	181	347/6	244/109	353
Engineering	205	165	199	339	908/97	125/880	1,005
Family Studies	22	39	112	193	366/19	350/35	385
Fine Arts	85	70	100	106	361/28	213/176	389
General Studies	-	-	2	3	5/59	39/25	64
Liberal Arts & Sciences	1,816	1,650	1,648	1,305	6,419/274	3,351/3,342	6,693
Nursing	59	58	68	109	294/46	301/39	340
Pharmacy	138	81	83	206	508/15	329/194	523
<b>Total Storrs</b>	<b>2,450</b>	<b>2,171</b>	<b>2,922</b>	<b>3,220</b>	<b>10,763/719</b>	<b>5,802/5,680</b>	<b>11,482</b>

<sup>1</sup> Excludes non-degree students.  
OIR/SW

March, 1994



UNIVERSITY OF CONNECTICUT  
Undergraduate Enrollment - Storrs Campus  
By Female/Male  
Fall, 1993

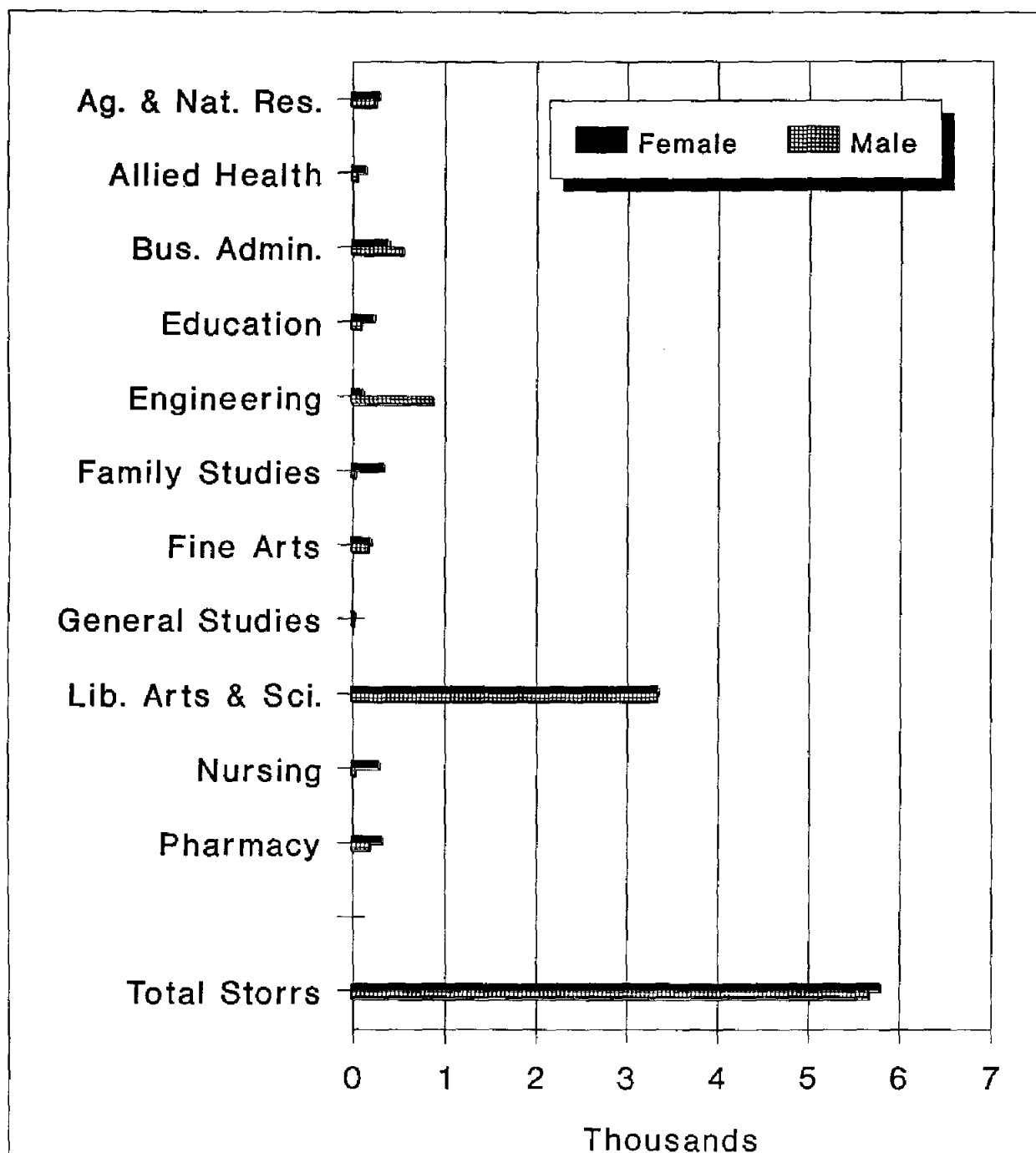

OIR/sw - Excludes nondegree students.

**UNIVERSITY OF CONNECTICUT**  
**Undergraduate Enrollment - Storrs Campus**  
**By Class - Fall, 1993**

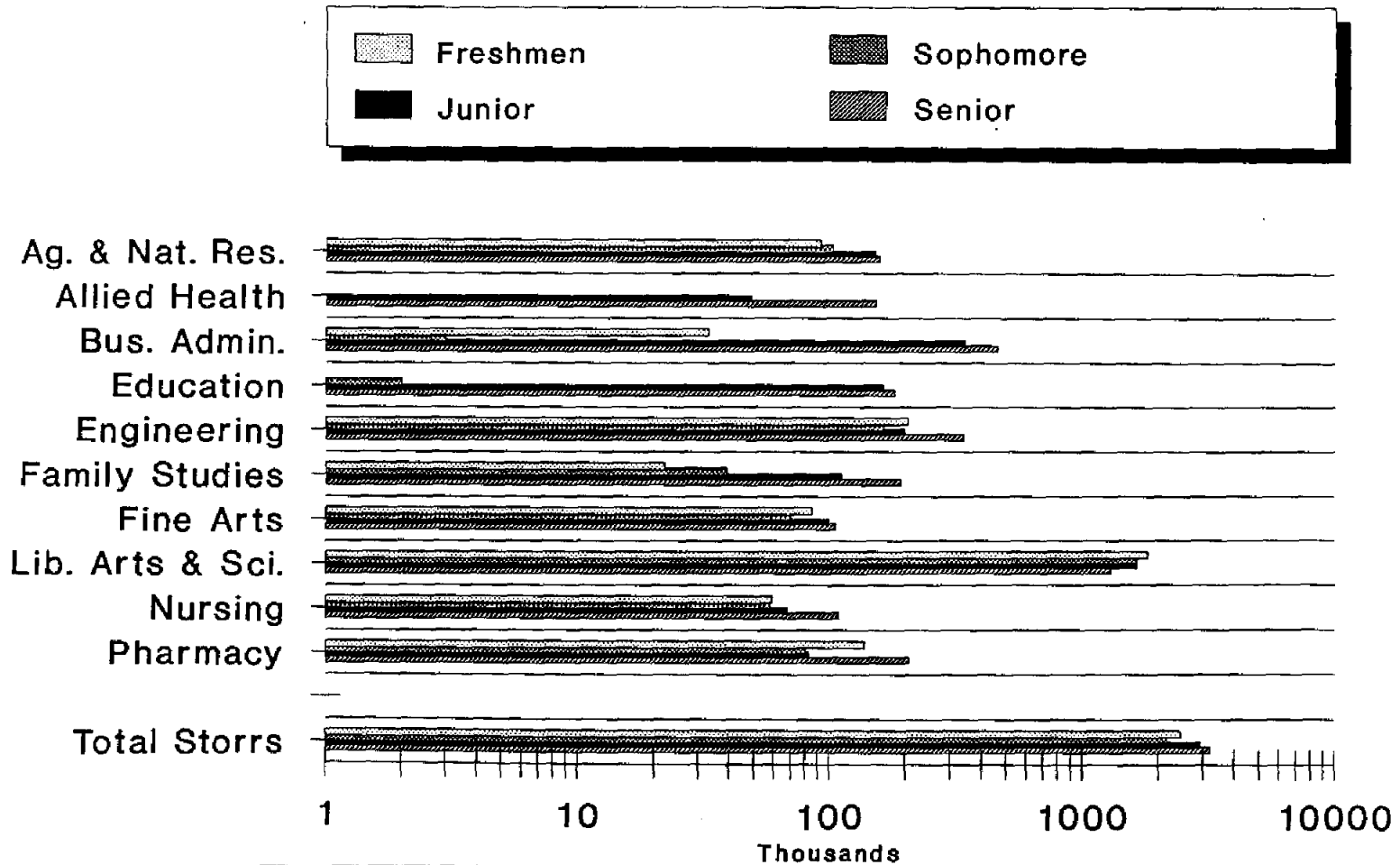

OIR/sw - Excludes non-degree students.

**UNIVERSITY OF CONNECTICUT**  
**Undergraduate Enrollment<sup>1</sup> Regional Campuses**  
**By School/College, Class, Full-time/Part-time, Female/Male**  
**Fall, 1993**

School/College	Full-time				FT/PT	Female/Male	Total
	Fr	So	Jr	Sr			
<b><u>Agr. &amp; Nat. Resources:</u></b>							
Avery Point	3	4	3	1	11/2	7/6	13
Hartford	7	2	1	2	12/5	8/9	17
Stamford	5	-	-	-	5/1	2/4	6
Torrington	7	2	1	-	10/2	5/7	12
Waterbury	6	2	1	-	9/-	4/5	9
<b>Total Ag &amp; Nat. Resources</b>	<b>28</b>	<b>10</b>	<b>6</b>	<b>3</b>	<b>47/10</b>	<b>26/31</b>	<b>57</b>
<b><u>Allied Health:</u></b>							
Avery Point	-	-	-	-	-	-	-
Hartford	-	-	-	-	-	-	-
Stamford	-	-	-	-	-	-	-
Torrington	-	-	-	-	-	-	-
Waterbury	-	-	-	-	-	-	-
<b>Total Allied Health</b>	<b>-</b>	<b>-</b>	<b>-</b>	<b>-</b>	<b>-</b>	<b>-</b>	<b>-</b>
<b><u>Business Administration:</u></b>							
Avery Point	-	-	1	-	1/-	-/1	1
Hartford	3	-	-	-	3/3	2/4	6
Stamford	-	-	1	-	1/2	1/2	3
Torrington	2	-	-	-	2/-	-/2	2
Waterbury	-	-	-	-	-/1	-/1	1
<b>Total Business Administration</b>	<b>5</b>	<b>-</b>	<b>2</b>	<b>-</b>	<b>7/6</b>	<b>3/10</b>	<b>13</b>
<b><u>Education:</u></b>							
Avery Point	-	-	-	-	-/1	-/1	1
Hartford	-	-	-	-	-/2	-/2	2
Stamford	-	-	-	-	-/-	-/-	-
Torrington	-	-	-	-	-/1	1/-	1
Waterbury	-	-	-	-	-/-	-/-	-
<b>Total Education</b>	<b>-</b>	<b>-</b>	<b>-</b>	<b>-</b>	<b>-/4</b>	<b>1/3</b>	<b>4</b>
<b><u>Engineering:</u></b>							
Avery Point	6	9	7	1	23/6	2/27	29
Hartford	28	17	8	1	54/4	7/51	58
Stamford	7	3	4	-	14/1	1/14	15
Torrington	2	3	1	2	8/-	1/7	8
Waterbury	4	13	5	2	24/6	2/28	30
<b>Total Engineering</b>	<b>47</b>	<b>45</b>	<b>25</b>	<b>6</b>	<b>123/17</b>	<b>13/127</b>	<b>140</b>
<b><u>Family Studies:</u></b>							
Avery Point	2	5	-	-	7/1	8/-	8
Hartford	4	2	-	-	6/3	8/1	9
Stamford	-	1	-	2	3/1	3/1	4
Torrington	1	1	-	-	2/1	2/1	3
Waterbury	2	-	2	-	4/4	7/1	8
<b>Total Family Studies</b>	<b>9</b>	<b>9</b>	<b>2</b>	<b>2</b>	<b>22/10</b>	<b>28/4</b>	<b>32</b>

<sup>1</sup> Excludes non-degree students.

(continued)

Note: Allied Health and Business Admin. became upper division schools in 1986 and 1984 respectively.

**UNIVERSITY OF CONNECTICUT**  
**Undergraduate Enrollment<sup>1</sup> Regional Campuses**  
**By School/College, Class, Full-time/Part-time, Female/Male**  
**Fall, 1993**

Fall, 1993							
School/College	Full-time				FT/PT	Female/Male	Total
	Fr	So	Jr	Sr			
<b>Fine Arts:</b>							
Avery Point	8	-	-	-	8/-	3/5	8
Hartford	6	2	2	1	11/1	9/3	12
Stamford	4	2	-	-	6/2	4/4	8
Torrington	2	-	-	-	2/1	3/-	3
Waterbury	-	2	-	-	2/-	2/-	2
<b>Total Fine Arts</b>	<b>20</b>	<b>6</b>	<b>2</b>	<b>1</b>	<b>29/4</b>	<b>21/12</b>	<b>33</b>
<b>General Studies:</b>							
Avery Point	-	-	2	3	5/111	69/47	116
Hartford	-	-	-	3	3/150	122/31	153
Stamford	-	-	4	1	5/121	89/37	126
Torrington	-	-	4	3	7/96	80/23	103
Waterbury	-	-	-	-	-/85	68/17	85
<b>Total General Studies</b>	<b>-</b>	<b>-</b>	<b>10</b>	<b>10</b>	<b>20/563</b>	<b>428/155</b>	<b>583</b>
<b>Liberal Arts &amp; Sciences:</b>							
Avery Point	153	74	15	6	248/35	148/135	283
Hartford	247	179	29	7	462/91	262/291	553
Stamford	125	100	49	26	300/90	211/179	390
Torrington	38	20	6	5	69/23	48/44	92
Waterbury	136	104	18	10	268/48	140/176	316
<b>Total CLAS</b>	<b>699</b>	<b>477</b>	<b>117</b>	<b>54</b>	<b>1,347/287</b>	<b>809/825</b>	<b>1,634</b>
<b>Nursing:</b>							
Avery Point	11	5	5	1	22/6	21/7	28
Hartford	22	4	2	1	29/5	26/8	34
Stamford	5	3	-	-	8/1	9/-	9
Torrington	-	1	1	-	2/19	20/1	21
Waterbury	3	6	-	-	9/5	11/3	14
<b>Total Nursing</b>	<b>41</b>	<b>19</b>	<b>8</b>	<b>2</b>	<b>70/36</b>	<b>87/19</b>	<b>106</b>
<b>Pharmacy:</b>							
Avery Point	2	2	1	-	5/-	3/2	5
Hartford	8	7	2	-	17/3	14/6	20
Stamford	3	2	1	-	6/-	3/3	6
Torrington	1	1	-	-	2/-	1/1	2
Waterbury	10	7	3	-	20/1	13/8	21
<b>Total Pharmacy</b>	<b>24</b>	<b>19</b>	<b>7</b>	<b>-</b>	<b>50/4</b>	<b>34/20</b>	<b>54</b>
<b>Summary - Regional Campuses by School</b>							
Agriculture & Natural Resources	28	10	6	3	47/10	26/31	57
Allied Health	-	-	-	-	-/-	-/-	-
Business Administration	5	-	2	-	7/6	3/10	13
Education	-	-	-	-	-/4	1/3	4
Engineering	47	45	25	6	123/17	13/127	140
Family Studies	9	9	2	2	22/10	28/4	32
Fine Arts	20	6	2	1	29/4	21/12	33
General Studies	-	-	10	10	20/563	428/155	583
Liberal Arts & Sciences	699	477	117	54	1,347/287	809/825	1,634
Nursing	41	19	8	2	70/36	87/19	106
Pharmacy	24	19	7	-	50/4	34/20	54
<b>Total Regional Campuses</b>	<b>873</b>	<b>585</b>	<b>179</b>	<b>78</b>	<b>1,715/941</b>	<b>1,450/1,206</b>	<b>2,656</b>

<sup>1</sup> Excludes non-degree students.  
OIR/SW

March, 1994

**UNIVERSITY OF CONNECTICUT**  
**Regional Campus Enrollments<sup>1</sup> by School/College**  
**Selected Years, Fall Semester 1977 to 1993**

School/College	Avery Point	Hartford	Stamford	Torrington	Waterbury	Total
<b><u>Agriculture &amp; Natural Resources:</u></b>						
1977	37	65	48	23	53	226
1980	23	43	29	7	39	141
1985	16	15	19	6	13	69
1990	7	11	10	6	11	45
1992	20	21	10	7	13	71
1993	13	17	6	12	9	57
<b><u>Allied Health:</u></b>						
1977	2	4	1	-	2	9
1980	2	4	2	1	1	10
1985	2	3	-	-	3	8
1990	-	-	-	-	-	-
1992	-	1	-	-	-	1
1993	-	-	-	-	-	-
<b><u>Business Administration:</u></b>						
1977	46	124	136	14	72	392
1980	22	76	60	8	33	199
1985	2	4	16	-	3	25
1990	-	1	-	-	1	2
1992	1	4	4	1	2	12
1993	1	6	3	2	1	13
<b><u>Education:</u></b>						
1977	7	4	4	-	6	21
1980	5	5	1	1	-	12
1985	9	10	3	-	5	27
1990	2	-	-	-	-	2
1992	1	-	-	-	-	1
1993	1	2	-	1	-	4
<b><u>Engineering:</u></b>						
1977	60	114	69	18	106	367
1980	54	128	48	15	83	328
1985	52	74	29	8	50	213
1990	30	55	17	12	50	164
1992	18	59	22	11	35	145
1993	29	58	15	8	30	140
<b><u>Family Studies:</u></b>						
1977	8	15	9	5	12	49
1980	15	6	10	3	8	42
1985	16	20	15	2	12	65
1990	7	19	16	3	14	59
1992	14	10	7	2	2	35
1993	8	9	4	3	8	32

(continued)

<sup>1</sup> Includes only undergraduate students; excludes non-degree students.

NOTE: Allied Health and Business Administration became upper division schools in 1986 and 1984 respectively.

**UNIVERSITY OF CONNECTICUT**  
**Regional Campus Enrollments, <sup>1</sup> by School**  
**Selected Years, Fall Semester 1977 to 1993**

School/College	Avery Point	Hartford	Stamford	Torrington	Waterbury	Total
<b>Fine Arts:</b>						
1977	8	18	16	1	7	50
1980	9	22	20	-	12	63
1985	6	11	7	2	5	31
1990	4	18	8	1	11	42
1992	8	10	4	1	9	32
1993	8	12	8	3	2	33
<b>General Studies:</b>						
1977	-	-	27	-	-	27
1980	-	23	103	11	9	146
1985	59	146	158	21	48	432
1990	72	213	133	97	106	621
1992	122	184	143	100	86	635
1993	116	153	126	103	85	583
<b>Liberal Arts &amp; Sciences:</b>						
1977	159	436	286	92	276	1,249
1980	235	466	281	73	261	1,316
1985	236	488	393	66	334	1,517
1990	326	635	429	97	359	1,846
1992	271	561	380	103	372	1,687
1993	283	553	390	92	316	1,634
<b>Nursing:</b>						
1977	1	7	7	-	5	20
1980	3	21	-	3	6	33
1985	10	28	2	-	9	49
1990	16	17	10	22	8	73
1992	22	28	6	30	17	103
1993	28	34	9	21	14	106
<b>Pharmacy:</b>						
1977	4	4	8	5	10	31
1980	3	8	3	1	19	34
1985	3	8	2	1	26	40
1990	2	12	2	-	20	36
1992	4	22	5	5	22	58
1993	5	20	6	2	21	54
<b>Total:</b>						
1977	332	791	611	158	549	2,441
1980	371	802	557	123	471	2,324
1985	411	807	644	106	508	2,476
1990	466	981	625	238	580	2,890
1992	481	900	581	260	558	2,780
1993	492	864	567	247	486	2,656

OIR/SW  
March, 1994

<sup>1</sup> Includes only undergraduate students; excludes non-degree students.

UNIVERSITY OF CONNECTICUT  
Undergraduate Enrollment  
Regional Campuses  
Fall Semesters

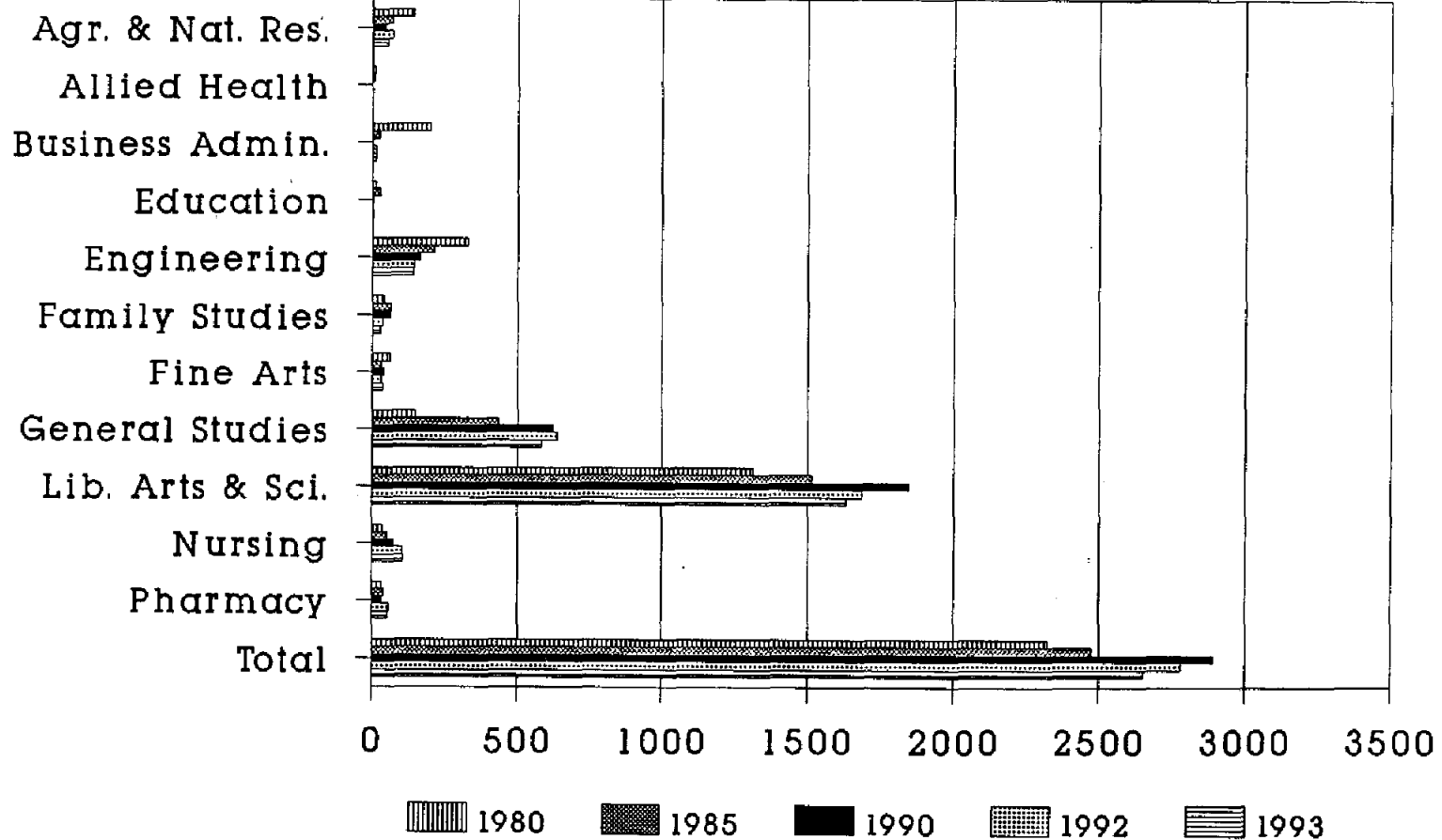

OIR/sw - July, 1994

Excludes non-degree students

Note: Allied Health and Bus. Admin. became upper division schools in 1986 and 1984 respectively.

**UNIVERSITY OF CONNECTICUT**  
**Applied, Admitted, and Deposits Paid**  
**Storrs and Regional Campuses**  
**Selected Years, 1985 - 1993**

		1980	1990	1992	1993
<b>Applied:</b>					
	Freshmen	11,460	11,282	11,661	10,782
	Transfers *	2,284	2,554	2,402	2,389
	<b>Total</b>	<b>13,744</b>	<b>13,836</b>	<b>14,063</b>	<b>13,171</b>
<b>Admitted:</b>					
<b>Storrs</b>	Freshmen	5,253	7,017	7,441	7,187
	Transfers *	924	1,103	1,007	938
		6,177	8,120	8,448	8,125
<b>Regional Campuses</b>	Freshmen	2,238	1,758	1,676	1,591
	Transfers *	327	411	373	345
		2,565	2,169	2,049	1,936
	<b>Total</b>	<b>8,742</b>	<b>10,289</b>	<b>10,497</b>	<b>10,061</b>
<b>Deposits Paid:</b>					
<b>Storrs</b>	Freshmen	2,283	2,696	2,188	2,350
	Transfers *	608	775	525	600
	<b>Total</b>	<b>2,891</b>	<b>3,471</b>	<b>2,713</b>	<b>2,950</b>
<b>Regional Campuses:</b>					
	Freshmen				
	Avery Point	149	164	114	148
	Hartford	369	278	260	270
	Stamford	163	122	105	146
	Torrington	52	35	39	39
	Waterbury	246	177	168	126
	<b>Total</b>	<b>979</b>	<b>776</b>	<b>686</b>	<b>729</b>
<b>Regional Campuses:</b>					
	Transfers *				
	Avery Point	40	68	51	55
	Hartford	73	86	97	100
	Stamford	47	55	37	58
	Torrington	16	12	14	12
	Waterbury	21	52	35	29
	<b>Total</b>	<b>197</b>	<b>273</b>	<b>234</b>	<b>254</b>
	<b>Total</b>	<b>4,067</b>	<b>4,520</b>	<b>3,633</b>	<b>3,933</b>

OIR/PS  
January, 1994

Source: Admissions Office Reports

\* Transfers entering the Bachelor of General Studies program are not included in these figures.



UNIVERSITY OF CONNECTICUT  
Applied, Admitted, and Deposits Paid  
Fall Semesters

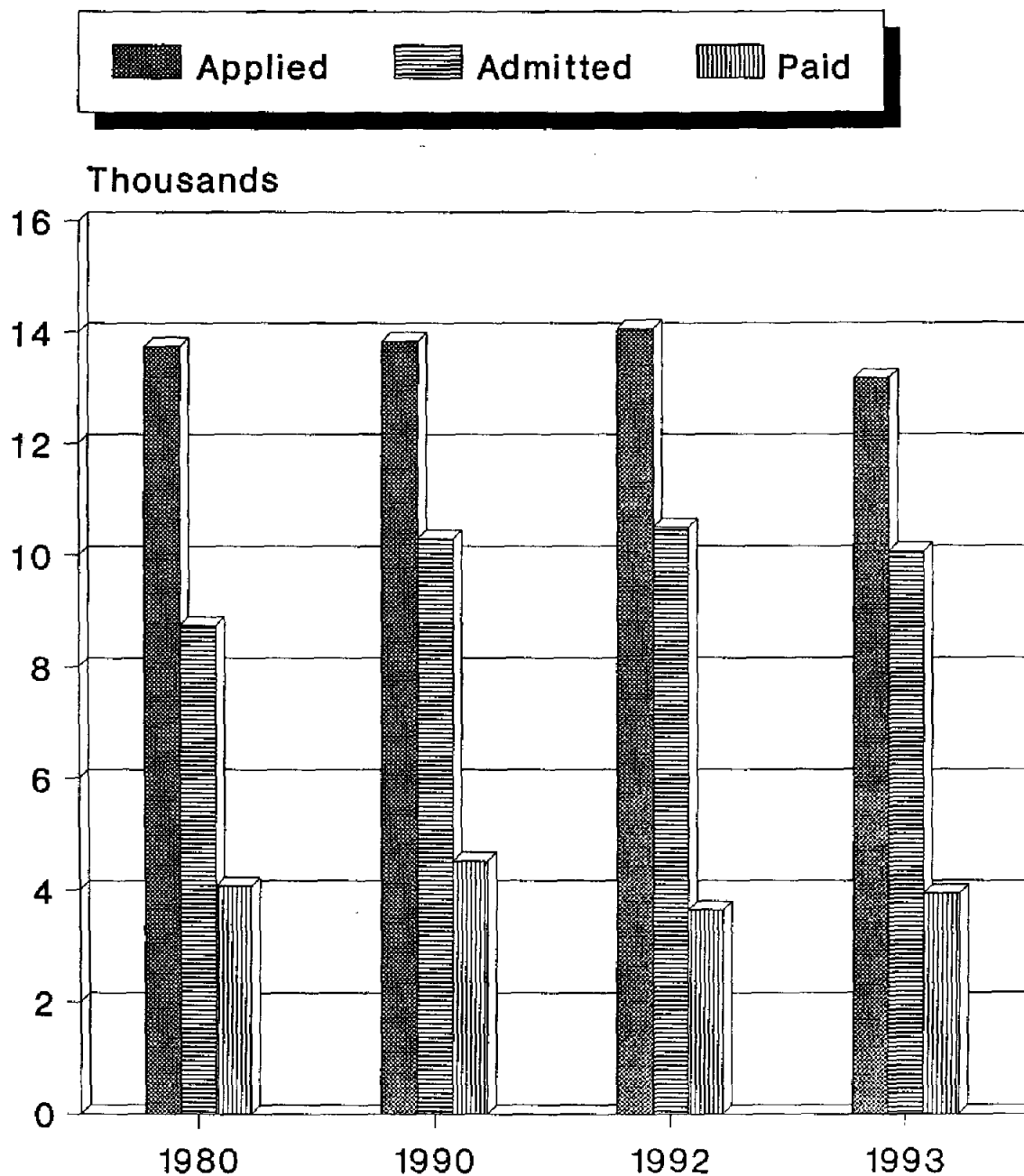

OIR/sw - July 1994

Note: Transfers entering the BGS program are excluded.

**UNIVERSITY OF CONNECTICUT**  
**Storrs and Regional Campuses**  
**Entering Freshmen Profile**  
**Fall, 1993**

SAT SCORES	ADMITTED				REGISTERED			
	VERBAL		MATH		VERBAL		MATH	
	#	% of Total	#	% of Total	#	% of Total	#	% of Total
<b>STORRS</b>								
700-800	61	0.9	515	7.2	18	0.9	135	6.7
600-699	691	9.7	2,067	29.0	142	7.0	498	24.6
500-599	2,526	35.4	3,043	42.7	690	34.0	862	42.5
400-499	3,173	44.5	1,341	18.8	922	45.5	467	23.0
Below 400	681	9.5	166	2.3	256	12.6	66	3.2
Sub-total	7,132	100.0	7,132	100.0	2,028	100.0	2,028	100.0
No Scores Available	(15)				(8)			
	Mean V- 492		Mean M- 564		Mean V- 481		Mean M- 552	
<b>REGIONAL CAMPUSES</b>								
700-800	1	0.1	14	0.9	1	0.2	9	1.4
600-699	30	1.9	124	7.9	16	2.4	66	10.0
500-599	204	13.0	458	29.2	98	14.9	199	30.3
400-499	715	45.5	643	40.9	304	46.3	257	39.1
Below 400	621	39.5	332	21.1	238	36.2	126	19.2
Sub-total	1,571	100.0	1,571	100.0	657	100.0	657	100.0
No Scores Available	(20)				(17)			
	Mean V- 412		Mean M- 469		Mean V- 417		Mean M- 478	
<b>STORRS &amp; REGIONAL CAMPUSES</b>								
700-800	62	0.7	529	6.1	19	0.7	144	5.4
600-699	721	8.3	2,191	25.2	158	5.9	564	21.0
500-599	2,730	31.3	3,501	40.2	788	29.3	1,061	39.5
400-499	3,888	44.7	1,984	22.8	1,226	45.7	724	27.0
Below 400	1,302	15.0	498	5.7	494	18.4	192	7.1
Total	8,703	100.0	8,703	100.0	2,685	100.0	2,685	100.0
No Scores Available	(35)				(25)			
	Mean V- 478		Mean M- 547		Mean V- 465		Mean M- 534	

HIGH SCHOOL RANK	ADMITTED		REGISTERED	
	#	% of Total	#	% of Total
<b>STORRS</b>				
90-99%ile	1,661	26.0	407	21.7
80-89%ile	1,679	26.3	495	26.5
70-79%ile	1,358	21.2	425	22.7
Below 70%ile	<u>1,694</u>	<u>26.5</u>	<u>545</u>	<u>29.1</u>
Sub-total	6,392	100.0	1,872	100.0
No Rank Available	(755)		(164)	
	Mean 78		Mean 76	
<b>REGIONAL CAMPUSES</b>				
90-99%ile	114	7.8	65	10.5
80-89%ile	152	10.4	85	13.7
70-79%ile	177	12.1	92	14.8
Below 70%ile	<u>1,018</u>	<u>69.7</u>	<u>379</u>	<u>61.0</u>
Sub-total	1,461	100.0	621	100.0
No Rank Available	(130)		(53)	
	Mean 59		Mean 62	
<b>STORRS &amp; REGIONAL CAMPUSES</b>				
90-99%ile	1,775	22.6	472	18.9
80-89%ile	1,831	23.3	580	23.3
70-79%ile	1,535	19.6	517	20.7
Below 70%ile	<u>2,712</u>	<u>34.5</u>	<u>924</u>	<u>37.1</u>
Total	7,853	100.0	2,493	100.0
No Rank Available	(885)		(217)	
	Mean 74		Mean 72	

OIR/PS - January, 1994  
Excludes Ratcliffe Hicks freshmen.

Source: Admissions Office

**UNIVERSITY OF CONNECTICUT**  
**Storrs (By School) and Regional Campuses**  
**Mean SAT Scores & Class Rankings for Entering Freshmen**  
**Selected Years, 1975-1993**

School/College	SAT		Decile Class Rank	Number of Freshmen		
	Verbal	Math		Men	Women	Total
<b><u>Agriculture and Natural Resources:</u></b>						
1975	522	551	79.6	98	76	174
1980	493	531	80.6	56	72	128
1985	486	544	78.2	22	35	57
1988	503	531	74.0	17	33	50
1990	502	537	76.0	10	28	38
1991	506	553	78.0	22	31	53
1992	484	528	73.0	25	37	62
1993 *	492	544	72.0	20	25	45
<b><u>Allied Health:</u></b>						
1975	522	553	88.3	8	73	81
1980	509	561	88.7	6	57	63
1985	521	526	90.6	3	61	64
<b><u>Business Administration:</u></b>						
1975	489	554	78.7	198	84	282
1980	493	553	83.4	185	177	362
1993 **	549	627	91.0	14	19	33
<b><u>Engineering:</u></b>						
1975	518	613	83.0	208	27	235
1980	512	611	89.0	253	76	329
1985	532	629	89.6	253	51	304
1988	530	634	86.0	242	42	284
1990	492	621	85.0	196	39	235
1991	510	627	84.0	152	32	184
1992	476	629	83.0	169	23	192
1993	506	637	83.0	153	29	182
<b><u>Fine Arts:</u></b>						
1975	533	548	79.6	26	72	98
1980	491	506	79.2	45	72	117
1985	491	509	75.9	32	45	77
1988	500	528	72.0	41	48	89
1990	503	532	73.0	41	56	97
1991	510	526	75.0	39	66	105
1992	496	540	73.0	35	34	69
1993	494	532	73.0	37	42	79
<b><u>Family Studies:</u></b>						
1975	491	525	83.6	1	50	51
1980	482	488	79.7	1	24	25
1985	472	502	77.2	6	36	42
1988	482	501	78.0	7	40	47
1990	489	514	79.0	2	41	43
1991	493	530	86.0	0	13	13
1992	486	510	73.0	0	12	12
1993	470	488	73.0	2	19	21
<b><u>Liberal Arts &amp; Sciences:</u></b>						
1975	526	564	83.8	551	579	1,130
1980	496	536	79.4	473	589	1,062
1985	498	551	79.8	839	924	1,763
1988	499	548	79.0	980	1,227	2,207
1990	482	545	77.0	800	946	1,746
1991	485	546	78.0	774	883	1,657
1992	483	540	76.0	770	889	1,659
1993	477	542	74.0	701	795	1,496

(continued)

**UNIVERSITY OF CONNECTICUT**  
**Storrs (By School) and Regional Campuses**  
**Mean SAT Scores & Class Rankings for Entering Freshmen**  
**Selected Years, 1975-1993**

School/College	SAT		Decile Class Rank	Number of Freshmen		
	Verbal	Math		Men	Women	Total
<b><u>Nursing:</u></b>						
1975	501	520	86.8	1	86	87
1980	461	516	86.9	1	95	96
1985	480	518	83.5	0	71	71
1988	465	497	81.0	2	33	35
1990	447	499	81.0	2	45	47
1991	464	516	79.0	1	37	38
1992	441	503	77.0	7	50	57
1993	454	495	73.0	3	49	52
<b><u>Pharmacy:</u></b>						
1975	520	583	88.5	53	60	113
1980	500	546	87.2	23	46	69
1985	500	552	86.9	21	71	92
1988	485	558	86.0	23	48	71
1990	476	552	83.0	36	67	103
1991	464	555	82.0	42	48	90
1992	464	550	82.0	30	79	109
1993	477	577	84.0	49	79	128
<b><u>Storrs Summary:</u></b>						
1975	518	564	83.0	1,149	1,113	2,262
1980	495	546	82.3	1,061	1,218	2,279
1985	500	556	82.0	1,214	1,326	2,540
1988	500	553	79.0	1,323	1,487	2,810
1990	482	549	78.0	1,098	1,229	2,327
1991	488	552	79.0	1,030	1,110	2,140
1992	481	547	77.0	1,054	1,134	2,188
1993 *	481	552	76.0	979	1,057	2,036
<b><u>Regional Campuses:</u></b>						
1975	465	509	71.3	836	552	1,388
1980	453	495	68.6	551	427	978
1985	447	494	61.9	498	407	905
1988	433	478	62.0	547	492	1,039
1990	419	468	64.0	367	338	705
1991	431	484	64.0	390	349	739
1992	427	483	63.0	348	338	686
1993	417	478	62.0	342	332	674
<b><u>Storrs and Regional Campuses:</u></b>						
1975	498	543	78.6	1,985	1,665	3,650
1980	482	531	78.1	1,612	1,645	3,257
1985	485	540	77.2	1,711	1,730	3,441
1988	483	533	74.0	1,870	1,979	3,849
1990	468	530	75.0	1,465	1,567	3,032
1991	473	535	75.0	1,420	1,459	2,879
1992	468	532	73.0	1,402	1,472	2,874
1993 *	465	534	72.0	1,331	1,407	2,738

OIR/PS - January, 1994

Source: Admissions Office

Note: Allied Health and Business Administration became upper division schools in 1986 and 1984 respectively.

\* School of Agriculture & Natural Resources - 28 students (18 female, 10 male) enrolled at Storrs in the Two Year Certificate Program not included.

\*\* School of Business again began to admit Freshmen in Fall 1993.

University of Connecticut  
Storrs and Regional Campuses  
Retention of Entering Freshmen  
By Location at Entrance

	Storrs	Regional Campuses	Storrs and Regional Campuses
Fall 1975 to Spring 1979			
Entering Freshmen, Fall 1975	2,253	1,315	3,568
# Registered 8th Semester, Spring 1979	1,614	667	2,281
% Retention in Fourth Year	71.6	50.7	63.9
Fall 1981 to Spring 1985			
Entering Freshmen, Fall 1981	2,394	1,151	3,545
# Registered 8th Semester, Spring 1985	1,724	562	2,286
% Retention in Fourth Year	72.0	48.8	64.5
Fall 1983 to Spring 1987			
Entering Freshmen, Fall 1983	2,388	851	3,239
# Registered 8th Semester, Spring 1987	1,757	412	2,169
% Retention in Fourth Year	73.6	48.4	67.0
Fall 1984 to Spring 1988			
Entering Freshmen, Fall 1984	2,320	893	3,213
# Registered 8th Semester, Spring 1988	1,643	459	2,102
% Retention in Fourth Year	70.9	51.4	65.4
Fall 1986 to Spring 1990			
Entering Freshmen, Fall 1986	2,707	912	3,619
# Registered 8th Semester, Spring 1990	1,967	416	2,383
% Retention in Fourth Year	72.7	45.6	65.9
Fall 1987 to Spring 1991			
Entering Freshmen, Fall 1987	2,914	1,099	4,013
# Registered 8th Semester, Spring 1991	2,205	452	2,657
% Retention in Fourth Year	75.7	41.1	66.2
Fall 1988 to Spring 1992			
Entering Freshmen, Fall 1988	2,773	1,061	3,834
# Registered 8th Semester, Spring 1992	1,913	462	2,375
% Retention in Fourth Year	69.0	43.5	61.9
Fall 1989 to Spring 1993			
Entering Freshmen, Fall 1989	2,035	1,049	3,084
# Registered 8th Semester, Spring 1993	1,500	484	1,984
% Retention in Fourth Year	73.7	46.1	64.3

OIR/FW/sw  
July, 1994

**UNIVERSITY OF CONNECTICUT**  
**Storrs and Regional Campuses**  
**Transfer Students**  
**Selected Years - Fall, 1980 to Fall, 1993**

**STORRS CAMPUS**

<b>FALL:</b>	<b><u>1980</u></b>	<b><u>1985</u></b>	<b><u>1990</u></b>	<b><u>1991</u></b>	<b><u>1992</u></b>	<b><u>1993</u></b>
<b><u>School/College</u></b>						
Agriculture & Natural Resources	61	26	30	47	31	40
Allied Health	19	27	21	28	24	13
Business Administration	39	37	4	3	4	10
Education	27	21	10	6	3	5
Engineering	82	81	58	61	53	54
Family Studies	26	23	28	17	13	12
Fine Arts	44	30	46	42	25	21
Liberal Arts & Sciences	270	292	543	495	351	418
Nursing	30	10	21	35	11	13
Pharmacy	<u>10</u>	<u>20</u>	<u>14</u>	<u>18</u>	<u>10</u>	<u>14</u>
<b>Total - Storrs</b>	<b>608</b>	<b>567</b>	<b>775</b>	<b>752</b>	<b>525</b>	<b>600</b>

**REGIONAL CAMPUSES**

<b>FALL:</b>	<b><u>1980</u></b>	<b><u>1985</u></b>	<b><u>1990</u></b>	<b><u>1991</u></b>	<b><u>1992</u></b>	<b><u>1993</u></b>
<b>Total - Regional Campuses</b>	<b>197</b>	<b>209</b>	<b>273</b>	<b>239</b>	<b>234</b>	<b>254</b>

**STORRS AND REGIONAL CAMPUSES**

<b>FALL:</b>	<b><u>1980</u></b>	<b><u>1985</u></b>	<b><u>1990</u></b>	<b><u>1991</u></b>	<b><u>1992</u></b>	<b><u>1993</u></b>
<b>Total - All Campuses</b>	<b>805</b>	<b>776</b>	<b>1,048</b>	<b>991</b>	<b>759</b>	<b>854</b>

OIR/PS

January, 1994

Source: Based on number of paid deposits, as reported by the Admissions Office. Transfers entering the Bachelor of General Studies program are not included in these figures.

**UNIVERSITY OF CONNECTICUT**  
**Storrs and Regional Campuses**  
**Transfer Students By Percent In Each School/College**  
**Selected Years - Fall, 1980 to Fall, 1993**

**STORRS CAMPUS**

	<u>1980</u>	<u>1985</u>	<u>1990</u>	<u>1992</u>	<u>1993</u>	
Total # Transfers	608	567	775	525	600	
<u>School/College</u>	<u>% Total</u>	<u>% Total</u>	<u>% Total</u>	<u>% Total</u>	<u>Number</u>	<u>% Total</u>
Agriculture & Natural Resources	10.0	4.6	3.9	5.9	40	6.7
Allied Health	3.1	4.8	2.7	4.6	13	2.2
Business Administration	6.4	6.5	0.5	0.8	10	1.7
Education	4.4	3.7	1.3	0.6	5	0.8
Engineering	13.5	14.3	7.5	10.1	54	9.0
Family Studies	4.3	4.1	3.6	2.5	12	2.0
Fine Arts	7.2	5.3	5.9	4.8	21	3.5
Liberal Arts & Sciences	44.4	51.5	70.1	66.9	418	69.6
Nursing	4.9	1.8	2.7	2.1	13	2.2
Pharmacy	1.7	3.5	1.8	1.9	14	2.3
Total - Storrs	100.0	100.0	100.0	100.0	600	100.0

**REGIONAL CAMPUSES**

	<u>1980*</u>	<u>1985*</u>	<u>1990</u>	<u>1992</u>	<u>1993</u>	
Total # Transfers	197	209	273	234	254	
<u>School/College</u>			<u>% Total</u>	<u>% Total</u>	<u>Number</u>	<u>% Total</u>
Agriculture & Natural Resources			1.1	6.4	17	6.7
Engineering			5.5	4.7	19	7.5
Family Studies			2.9	2.6	4	1.6
Fine Arts			3.3	1.7	4	1.6
Liberal Arts & Sciences			83.2	81.2	201	79.1
Nursing			2.9	3.0	8	3.1
Pharmacy			1.1	0.4	1	0.4
Total - Regional Campuses			100.0	100.0	254	100.0

OIR/PS

January, 1994

\* Breakdown by school/college not available for these years.

**NOTE:** Percents based on headcount, excluding non-degree enrollment.

**Source:** Based on number of paid deposits, as reported by the Admissions Office. Transfers entering the Bachelor of General Studies Program are not included in these figures.

# UNIVERSITY OF CONNECTICUT Transfer Students Fall Semesters

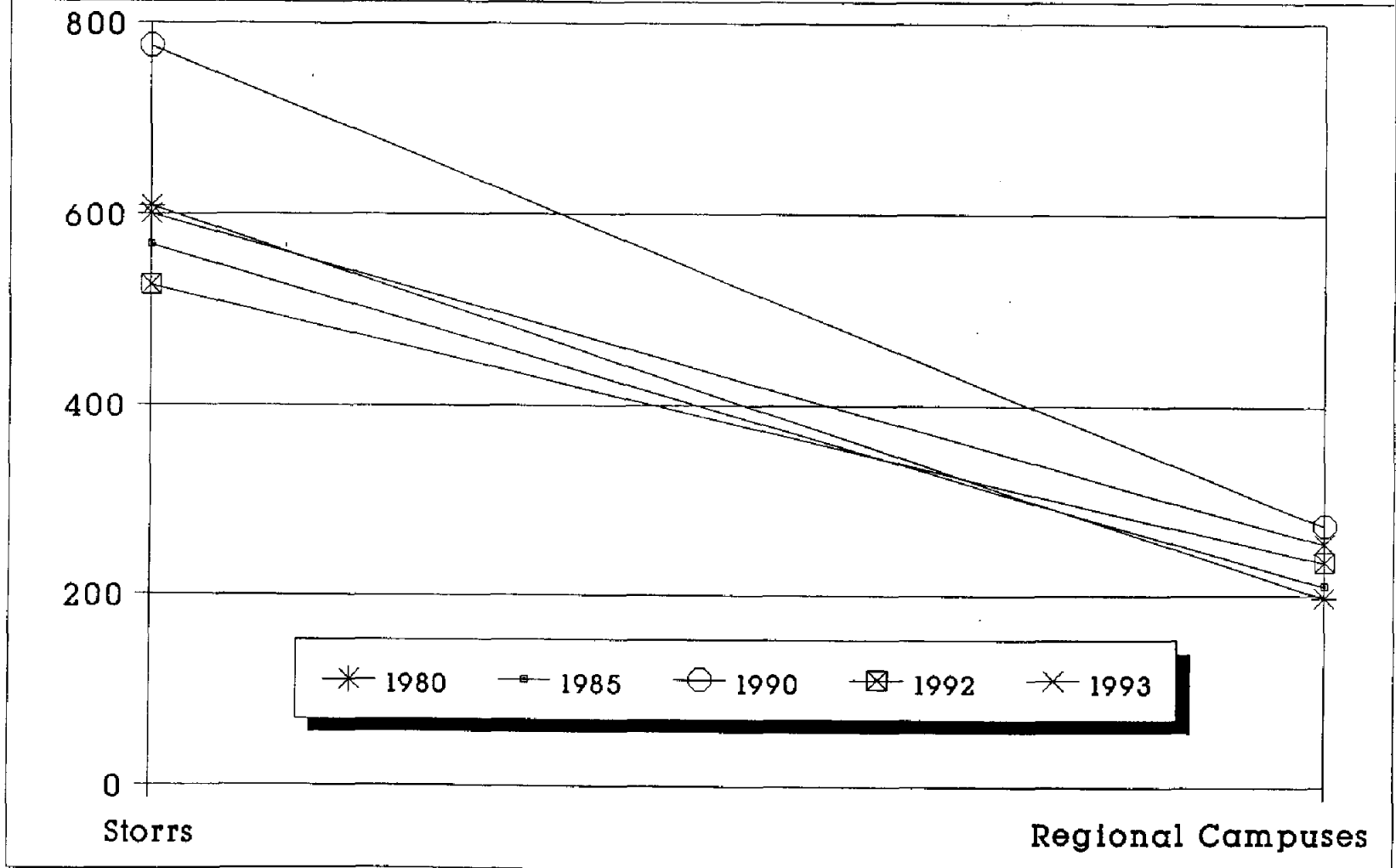

OIR/sw - July, 1994  
Note: Transfers entering the BGS program are excluded.



**UNIVERSITY OF CONNECTICUT**  
**Total University**  
**Minority Student Enrollment**  
**Fall, 1993**

	<u>Undergraduate</u>			<u>Graduate</u>			<u>Professional</u>			<u>Unclassified</u>			<u>Total</u> Headcount
	FT	PT	Total	FT	PT	Total	FT	PT	Total	FT	PT	Total	
<b>All Locations</b>													
Black	461	58	519	122	63	185				3	101	104	808
Native American	25	8	33	4	6	10				1	19	20	63
Asian	655	59	714	94	48	142				7	94	101	957
Hispanic	454	45	499	111	71	182				7	51	58	739
<b>Sub-Total</b>	<b>1,595</b>	<b>170</b>	<b>1,765</b>	<b>331</b>	<b>188</b>	<b>519</b>				<b>18</b>	<b>265</b>	<b>283</b>	<b>2,567</b>
<b>% Minority</b>	<b>12.8%</b>	<b>10.2%</b>	<b>12.5%</b>	<b>9.9%</b>	<b>7.7%</b>	<b>8.9%</b>				<b>11.8%</b>	<b>11.0%</b>	<b>11.0%</b>	<b>10.9%</b>
<b>Law</b>													
Black							18	14	32				32
Native American							-	1	1				1
Asian							17	12	29				29
Hispanic							34	4	38				38
<b>Sub-Total</b>							<b>69</b>	<b>31</b>	<b>100</b>				<b>100</b>
<b>% Minority</b>							<b>15.9%</b>	<b>12.8%</b>	<b>14.8%</b>				
<b>Health Center*</b>													
Black							27	-	27				27
Native American							-	-	-				-
Asian							36	1	37				37
Hispanic							12	-	12				12
<b>Sub-Total</b>							<b>75</b>	<b>1</b>	<b>76</b>				<b>76</b>
<b>% Minority</b>							<b>16.3</b>	<b>12.5</b>	<b>16.3</b>				
<b>TOTAL MINORITY</b>													<b>2,743</b>
<b>%</b>													<b>11.6%</b>
							Law 365	212	577				
							HC 384	7	391				
<b>All Other Students **</b>	<b>10,883</b>	<b>1,490</b>	<b>12,373</b>	<b>3,020</b>	<b>2,261</b>	<b>5,281</b>	<b>749</b>	<b>219</b>	<b>968</b>	<b>134</b>	<b>2,150</b>	<b>2,284</b>	<b>20,906</b>
							Law 434	243	677				
							HC 459	8	467				
<b>TOTAL STUDENTS</b>	<b>12,478</b>	<b>1,660</b>	<b>14,138</b>	<b>3,351</b>	<b>2,449</b>	<b>5,800</b>	<b>893</b>	<b>251</b>	<b>1,144</b>	<b>152</b>	<b>2,415</b>	<b>2,567</b>	<b>23,649</b>

\* Excludes Residents and Interns

\*\* Includes non-resident aliens

OIR/FW  
December, 1993

UNIVERSITY OF CONNECTICUT  
Minority Undergraduate Enrollment  
Storrs Campus - Fall Semesters

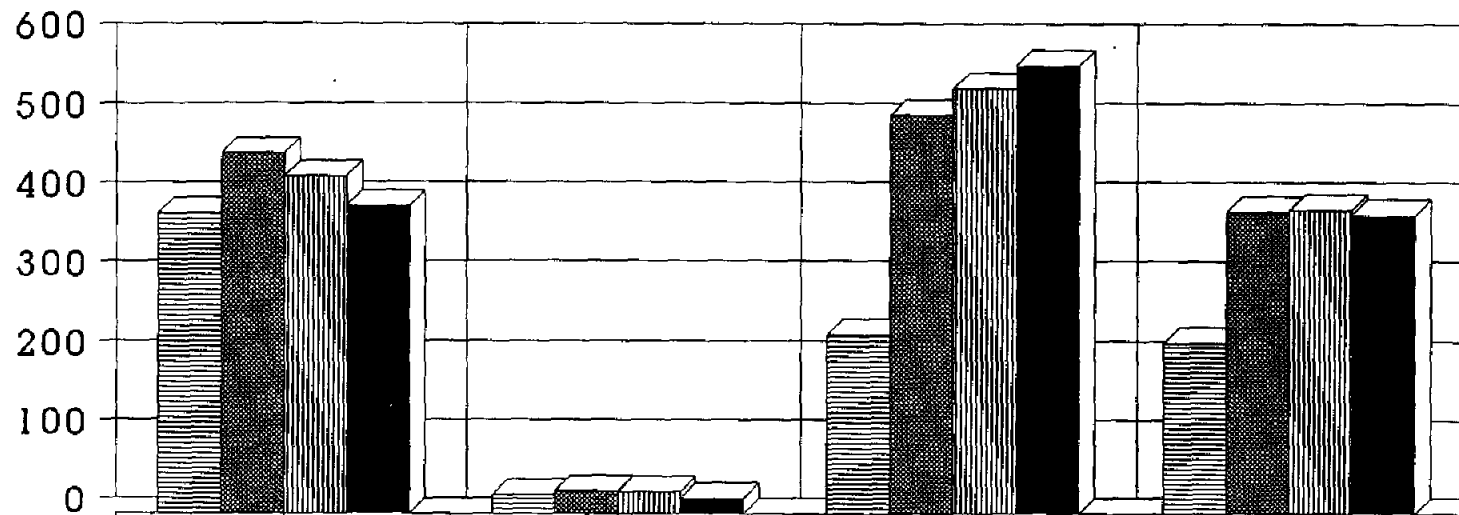

	Black	Native Amer.	Asian	Hispanic
1985	381	24	227	217
1990	456	29	504	382
1992	427	28	538	385
1993	390	20	567	379

1985 1990 1992 1993

**UNIVERSITY OF CONNECTICUT**  
Undergraduate Enrollment  
By Ethnicity and by Male/Female  
Fall, 1993

**Storrs Campus - By School/College**

	Black	Native American	Asian	Hispanic	All * Other Students	Total Enrollment	Male	Female
Ratcliffe Hicks	-	1	-	2	57	60	30	30
Agri. & Nat. Resources	8	1	5	10	476	500	232	268
Allied Health	4	1	10	9	187	211	59	152
Business Administration	15	1	59	20	864	959	559	400
Education	3	-	5	3	342	353	109	244
Engineering	38	1	92	42	832	1,005	880	125
Family Studies	14	-	5	14	352	385	35	350
Fine Arts	8	2	8	5	366	389	176	213
General Studies	-	-	1	-	63	64	25	39
Liberal Arts & Sciences	281	13	302	259	5,838	6,693	3,342	3,351
Nursing	8	-	17	12	303	340	39	301
Pharmacy	11	-	63	3	446	523	194	329
<b>Total Storrs</b>	<b>390</b>	<b>20</b>	<b>567</b>	<b>379</b>	<b>10,126</b>	<b>11,482</b>	<b>5,680</b>	<b>5,802</b>

**Regional Campuses - By Location**

Avery Point	12	5	22	8	445	492	231	261
Hartford	49	3	68	61	683	864	406	458
Stamford	42	3	22	31	469	567	244	323
Torrington	4	-	7	2	234	247	86	161
Waterbury	22	2	28	18	416	486	239	247
<b>Total Reg. Campuses</b>	<b>129</b>	<b>13</b>	<b>147</b>	<b>120</b>	<b>2,247</b>	<b>2,656</b>	<b>1,206</b>	<b>1,450</b>

OIR/SW  
April, 1994

\* Includes non-resident aliens.

UNIVERSITY OF CONNECTICUT  
INTERNATIONAL STUDENT ENROLLMENT  
STORRS AND REGIONAL CAMPUSES  
BY GEOGRAPHIC LOCATION  
FALL, 1993

Country	Undergraduate	Graduate	Total	Country	Undergraduate	Graduate	Total
<b>Africa:</b>	<b>14</b>	<b>57</b>	<b>71</b>	<b>S. America:</b>	<b>11</b>	<b>21</b>	<b>32</b>
Algeria	-	2	2	Barbados	-	1	1
Botswana	-	1	1	Costa Rica	1	-	1
Egypt	1	11	12	Cuba	-	1	1
Ethiopia	1	3	4	Dominican Rep.	-	1	1
Ghana	-	1	1	Guatemala	-	1	1
Kenya	5	8	13	Haiti	2	-	2
Liberia	-	2	2	Jamaica	7	7	14
Mali	-	1	1	Mexico	1	9	10
Mauritius	-	1	1	Panama	-	1	1
Morocco	1	2	3				
Nigeria	1	8	9	<b>Europe:</b>	<b>23</b>	<b>146</b>	<b>169</b>
Senegal	1	6	7	Cyprus	-	2	2
Sierra Leone	-	1	1	Denmark	-	1	1
S. Africa	1	4	5	Finland	-	2	2
Sudan	-	1	1	France	1	13	14
Swaziland	-	1	1	Germany	5	18	23
Tanzania	1	-	1	Greece	4	17	21
Uganda	-	2	2	Hungary	-	7	7
Zaire	1	1	2	Ireland	-	2	2
Zambia	-	1	1	Italy	-	12	12
Zimbabwe	1	-	1	Netherlands	-	1	1
				Norway	2	2	4
<b>Asia:</b>	<b>75</b>	<b>674</b>	<b>749</b>	Poland	3	10	13
Bangladesh	1	6	7	Rumania	-	5	5
China	4	290	294	Spain	1	5	6
Hong Kong	15	9	24	Sweden	3	2	5
India	6	120	126	Former U.S.S.R.	-	18	18
Indonesia	4	3	7	United Kingdom	3	20	23
Iran	6	18	24	Yugoslavia	1	9	10
Iraq	-	1	1				
Israel	2	2	4	<b>S. America:</b>	<b>13</b>	<b>35</b>	<b>48</b>
Japan	8	23	31	Argentina	-	7	7
Jordan	-	3	3	Bolivia	-	1	1
Korea	10	62	72	Brazil	1	4	5
Kuwait	-	1	1	Chile	-	3	3
Lebanon	-	2	2	Colombia	3	7	10
Malaysia	-	5	5	Ecuador	2	1	3
Nepal	2	3	5	Guyana	-	1	1
Pakistan	8	5	13	Peru	7	2	9
Philippines	1	25	26	Trinidad & Tobago	-	2	2
Saudi Arabia	-	2	2	Uruguay	-	1	1
Singapore	-	1	1	Venezuela	-	6	6
Sri Lanka	-	3	3				
Taiwan	2	76	78	<b>Other:</b>	<b>4</b>	<b>28</b>	<b>32</b>
Thailand	4	6	10	Australia	1	2	3
Turkey	2	6	8	Canada	1	17	18
Vietnam	-	2	2	Miscellaneous	2	9	11
				<b>Total *</b>	<b>140</b>	<b>960</b>	<b>1,100</b>

OIR/SW

June, 1994

Source: Office of International Students and Scholars, IIE Census.

\* Excludes 95 students enrolled in Practical Training and Intensive English.

# UNIVERSITY OF CONNECTICUT International Student Enrollment Storrs and Regional Campuses

Fall, 1993

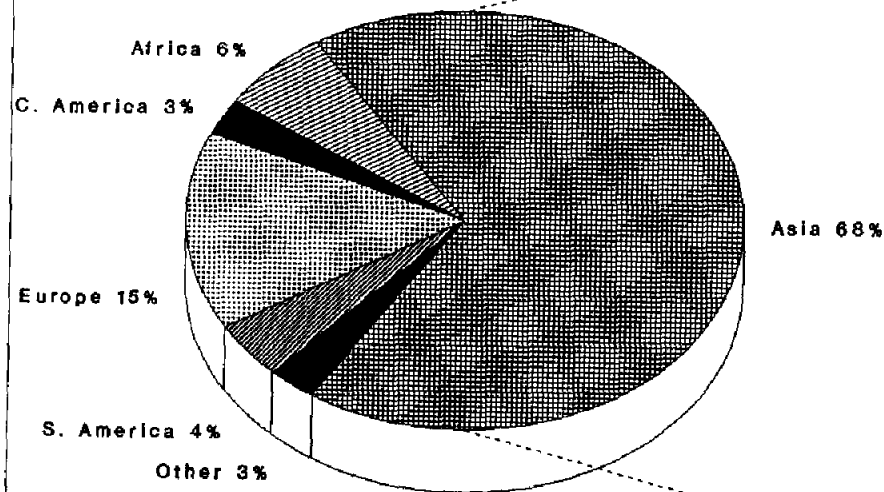

By Geographic Location

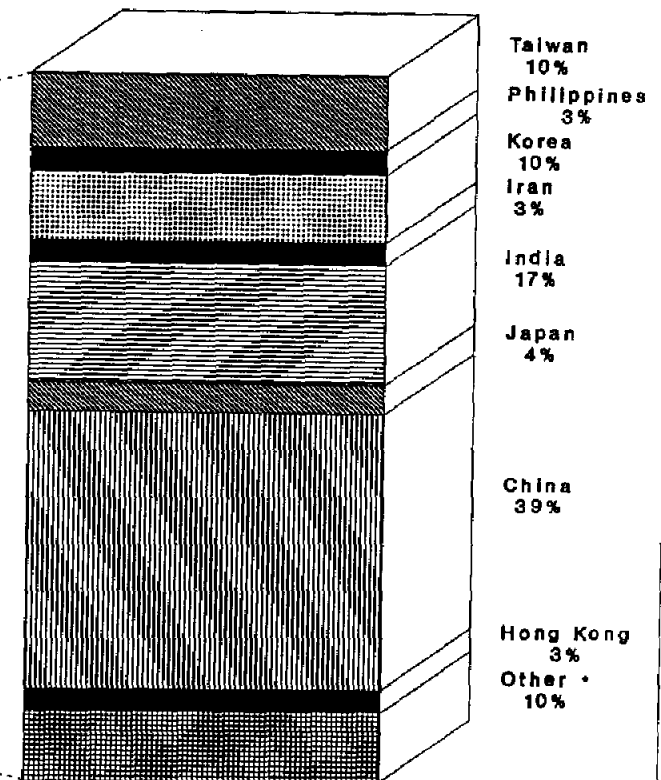

OIR/sw - July, 1994

\* Other Includes: Bangladesh, Indonesia, Iraq, Israel, Jordan, Kuwait, Lebanon, Malaysia, Nepal, Pakistan, Saudi Arabia, Singapore, Sri Lanka, Thailand, Turkey and Vietnam.

University of Connecticut  
International Student Enrollment  
By Field of Study  
Fall, 1992 and Fall, 1993

		Fall, 1993			
	Fall 1992	Under- graduate	Graduate	Other	Total
Agriculture & Natural Resources	47	5	51	-	56
Allied Health	1	-	-	-	-
Business Administration	68	18	81	-	99
Education	44	4	46	-	50
Engineering	272	36	248	-	284
Fine Arts	9	4	6	-	10
Health Sci. & Related Areas	53	14	47	-	61
Family Studies	-	1	-	-	1
Liberal Arts & Sciences	569	58	481	32	571
Practical Training	30	-	-	63	63
<b>Total</b>	<b>1,093</b>	<b>140</b>	<b>960</b>	<b>95</b>	<b>1,195</b>
<b>Liberal Arts &amp; Sciences:</b>					
Area & Ethnic Studies	1	-	1	-	1
Communication Sciences	20	-	23	-	23
Foreign Languages	19	-	18	-	18
Letters/English	11	-	7	-	7
General Studies	55	49	-	-	49
Life Sciences	89	2	93	-	95
Mathematics	61	3	65	-	68
Multi/Interdisciplinary Studies	6	-	6	-	6
Philosophy & Religion	3	-	4	-	4
Physical Sciences	99	2	102	-	104
Psychology	14	1	15	-	16
Public Affairs	3	-	-	-	-
Social Sciences	162	1	147	-	148
Intensive English	26	-	-	32	32
<b>Total</b>	<b>569</b>	<b>58</b>	<b>481</b>	<b>32</b>	<b>571</b>

By Full-time/Part-time, Male/Female, Single/Married

		Fall, 1993			
	Fall 1992	Under- graduate	Graduate	Other	Total
Full-time	1,093	140	960	95	1,195
Part-time	-	-	-	-	-
<b>Total</b>	<b>1,093</b>	<b>140</b>	<b>960</b>	<b>95</b>	<b>1,195</b>
<b>Female</b>					
<b>Male</b>					
<b>Total</b>	<b>1,037*</b>	<b>140</b>	<b>960</b>	<b>95</b>	<b>1,195</b>
<b>Single</b>					
<b>Married</b>					
<b>Total</b>	<b>1,037*</b>	<b>140</b>	<b>960</b>	<b>95</b>	<b>1,195</b>

OIR/SW

June, 1994

Source: Office of International Students and Scholars, IIE Census.

\* Excludes 56 students enrolled in Practical Training & Intensive English.

**UNIVERSITY OF CONNECTICUT**  
**International Student Enrollment**  
**By Field, Undergraduate/Graduate, and Gender**  
**Fall, 1993**

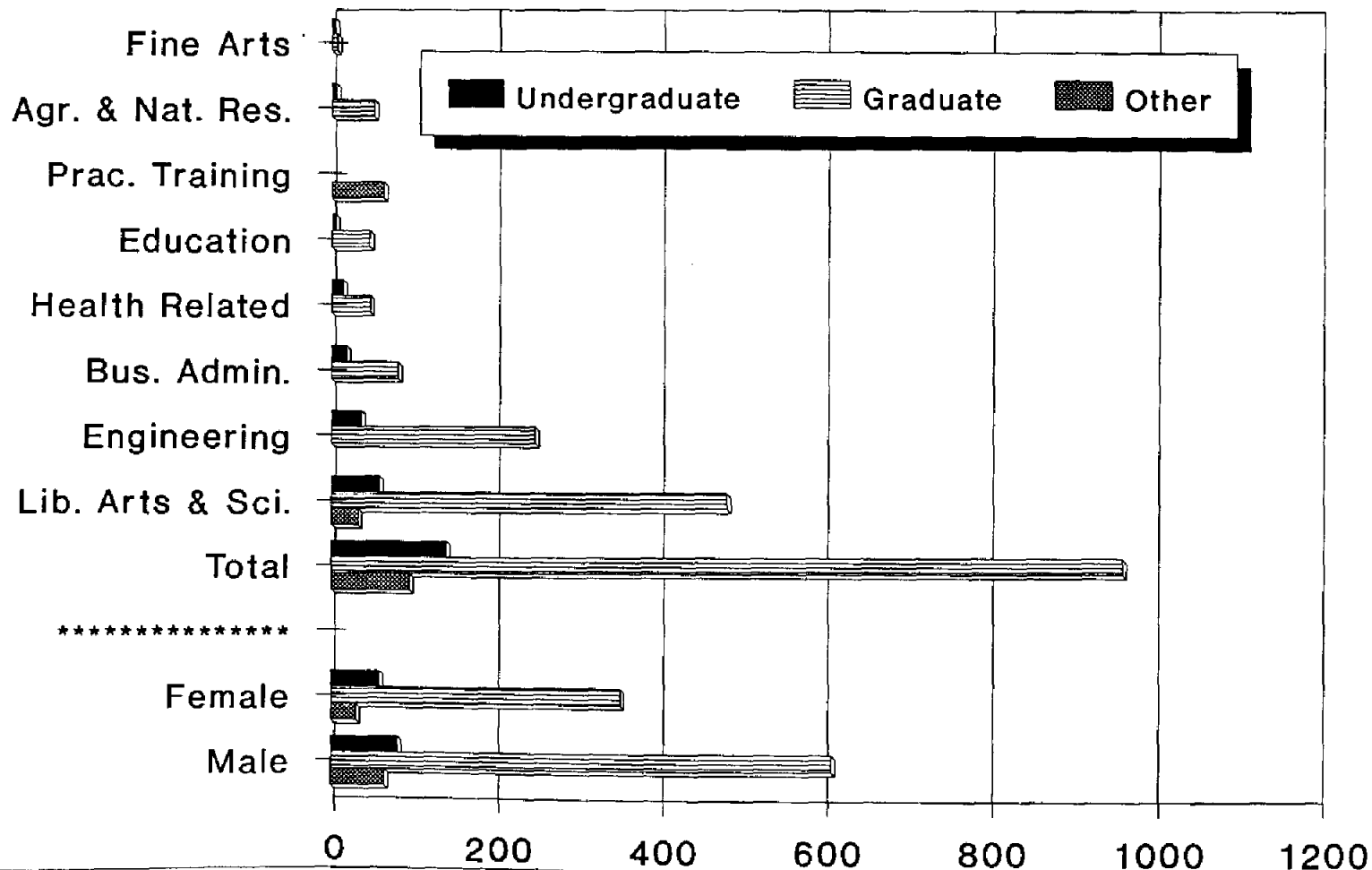

OIR/sw - July, 1994  
 Storrs and Regional Campuses

University of Connecticut  
Storrs & Regional Campuses  
Undergraduate Student Enrollment \*  
by Residence  
Fall, 1992 and Fall, 1993

Fall, 1992			Fall, 1993			Change from 1992 to 1993					
Full-time Part-time Total			Full-time Part-time Total			Full-time		Part-time		Total	
#	#	#	#	#	#	#	%	#	%	#	%
<u>Storrs</u>											
In-State											
New freshmen	1,611	15	1,626	1,644	10	1,654	+ 33 + 2.0%	- 5 - 33.3%		+ 28 + 1.7%	
All other undergraduates	7,834	718	8,552	7,331	667	7,998	- 503 - 6.4%	- 51 - 7.1%		- 554 - 6.5%	
Out-of-State											
New freshmen	530	3	533	389	-	389	- 141 - 26.6%	- 3 - 100.0%		- 144 - 27.0%	
All other undergraduates	1,202	51	1,253	1,303	31	1,334	+ 101 + 8.4%	- 20 - 39.2%		+ 81 + 6.5%	
Foreign											
New freshmen	26	-	26	19	-	19	- 7 - 26.9%	NC	NC	- 7 - 26.9%	
All other undergraduates	63	6	69	77	11	88	+ 14 + 22.2%	+ 5 + 83.3%		+ 19 + 27.5%	
Total	11,266	793	12,059	10,763	719	11,482	- 503 - 4.5%	- 74 - 9.3%		- 577 - 4.8%	
<u>Regional Campuses</u>											
In-State											
New freshmen	652	25	677	637	29	666	- 15 - 2.3%	+ 4 + 16.0%		- 11 - 1.6%	
All other undergraduates	1,110	943	2,053	1,044	896	1,940	- 66 - 5.9%	- 47 - 5.0%		- 113 - 5.5%	
Out-of-State											
New freshmen	3	-	3	5	1	6	+ 2 + 66.7%	+ 1 + 100%		+ 3 + 100.0%	
All other undergraduates	8	17	25	7	12	19	- 1 - 12.5%	- 5 - 29.4%		- 6 - 24.0%	
Foreign											
New freshmen	9	1	10	7	1	8	- 2 - 22.2%	NC	NC	- 2 - 20.0%	
All other undergraduates	11	1	12	15	2	17	+ 4 + 36.4%	+ 1 + 100.0%		+ 5 + 41.7%	
Total	1,793	987	2,780	1,715	941	2,656	- 78 - 4.4%	- 46 - 4.7%		- 124 - 4.5%	
<u>Storrs &amp; Regional Campuses</u>											
In-State											
New freshmen	2,263	40	2,303	2,281	39	2,320	+ 18 + 0.8%	- 1 - 2.5%		+ 17 + 0.7%	
All other undergraduates	8,944	1,661	10,605	8,375	1,563	9,938	- 569 - 6.4%	- 98 - 5.9%		- 667 - 6.3%	
Out-of-State											
New freshmen	533	3	536	394	1	395	- 139 - 26.1%	- 2 - 66.7%		- 141 - 26.3%	
All other undergraduates	1,210	68	1,278	1,310	43	1,353	+ 100 + 8.3%	- 25 - 36.8%		+ 75 + 5.9%	
Foreign											
New freshmen	35	1	36	26	1	27	- 9 - 25.7%	NC	NC	- 9 - 25.0%	
All other undergraduates	74	7	81	82	13	95	+ 8 + 10.8%	+ 6 + 85.7%		+ 14 + 17.3%	
Total	13,059	1,780	14,839	12,478	1,660	14,138	- 581 - 4.4%	- 120 - 6.7%		- 701 - 4.7%	

OIR/LG

May, 1994

\* Excludes non-degree students.







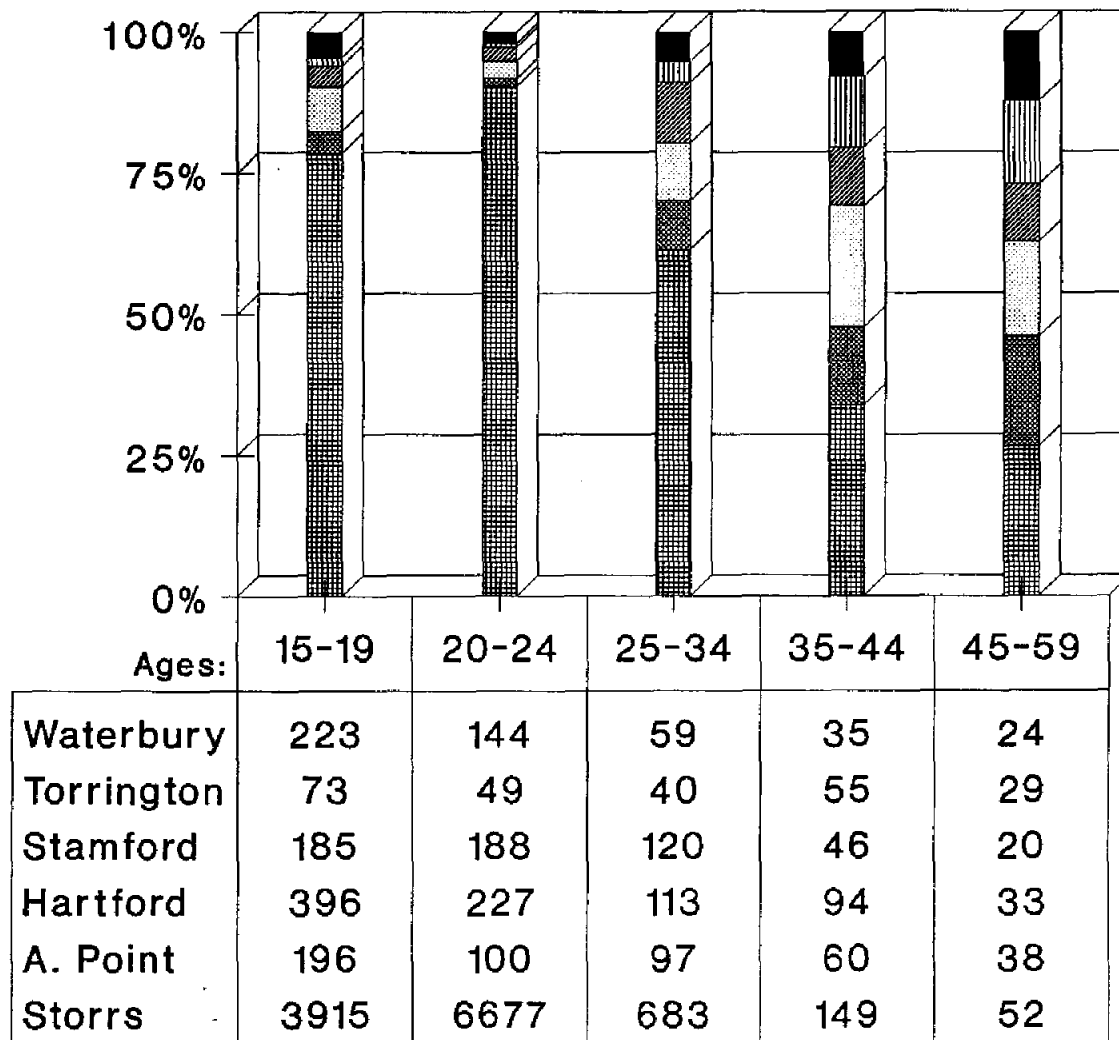

University of Connecticut  
Storrs and Regional Campuses  
Age Distribution, Undergraduate Students  
Fall, 1993

	Age																			
	15 - 19		20 - 24		25 - 29		30 - 34		35 - 39		40 - 44		45 - 59		60+		Total			
	M	F	M	F	M	F	M	F	M	F	M	F	M	F	M	F	M	F		
Storrs:																				
Full-time	1,781	2,112	3,137	3,066	272	157	72	56	21	32	13	16	11	14	3	-	5,310	5,453		
Part-time	11	11	271	203	32	51	26	17	9	25	13	20	8	19	-	3	370	349		
Total	1,792	2,123	3,408	3,269	304	208	98	73	30	57	26	36	19	33	3	3	5,680	5,802		
	34.1%		58.1%		4.4%		1.5%		0.8%		0.5%		0.5%		0.1%					
Regional Campuses:																				
Avery Point																				
Full-time	87	108	44	37	20	6	9	5	2	4	1	3	3	1	-	-	166	164		
Part-time	-	1	6	13	13	16	15	13	11	14	10	15	10	24	-	1	65	97		
Total	87	109	50	50	33	22	24	18	13	18	11	18	13	25	-	1	231	261		
	39.9%		20.3%		11.2%		8.5%		6.3%		5.9%		7.7%		0.2%					
Hartford																				
Full-time	193	186	96	76	15	11	5	4	5	3	-	-	1	2	-	-	315	282		
Part-time	7	10	31	24	15	19	13	31	11	37	7	31	7	23	-	1	91	176		
Total	200	196	127	100	30	30	18	35	16	40	7	31	8	25	-	1	406	458		
	45.9%		26.3%		6.9%		6.1%		6.5%		4.4%		3.8%		0.1%					
Stamford																				
Full-time	78	98	71	66	12	14	4	1	1	-	1	1	1	-	-	-	168	180		
Part-time	3	6	18	33	25	29	10	25	4	14	4	21	8	11	1	7	73	146		
Total	81	104	89	99	37	43	14	26	5	14	5	22	9	11	1	7	241	326		
	32.6%		33.1%		14.1%		7.1%		3.4%		4.8%		3.5%		1.4%					
Torrington																				
Full-time	30	40	15	9	2	2	1	-	-	2	2	-	-	1	-	-	50	54		
Part-time	1	2	12	13	5	13	6	11	4	23	5	19	2	26	-	1	35	108		
Total	31	42	27	22	7	15	7	11	4	25	7	19	2	27	-	1	85	162		
	29.7%		19.8%		8.9%		7.3%		11.7%		10.5%		11.7%		0.4%					
Waterbury																				
Full-time	117	98	55	45	11	4	4	1	-	-	-	-	1	-	-	-	188	148		
Part-time	3	5	23	21	8	14	3	14	-	12	7	16	5	18	-	1	49	101		
Total	120	103	78	66	19	18	7	15	-	12	7	16	6	18	-	1	237	249		
	45.9%		29.7%		7.6%		4.5%		2.5%		4.7%		4.9%		0.2%					
Storrs & Reg. Campuses:																				
Full-time	2,286	2,642	3,418	3,299	332	194	95	67	29	41	17	20	17	18	3	-	6,197	6,281		
Part-time	25	35	361	307	98	142	73	111	39	125	46	122	40	121	1	14	683	977		
Total	2,311	2,677	3,779	3,606	430	336	168	178	68	166	63	142	57	139	4	14	6,880	7,258		
	35.3%		52.2%		5.4%		2.5%		1.7%		1.4%		1.4%		0.1%					

**UNIVERSITY OF CONNECTICUT**  
**Age Distribution, Undergraduate Students**  
**Fall, 1993**



 Storrs	 A. Point	 Hartford
 Stamford	 Torrington	 Waterbury

**UNIVERSITY OF CONNECTICUT**  
**Degrees Conferred**  
**1882 - 1993**

1882 - 1948			1949 - 1993						
	BACHELOR'S	MASTER'S		BACHELOR'S	MASTER'S	Ph.D.	J.D.	D.M.D.	M.D.
1882	---		1949	1,040	69	3			
1883	6*		1950	1,570	119	7	44		
1884	6		1951	1,242	169	5	66		
1885	6		1952	1,077	271	10	47		
1886	14		1953	1,053	237	19	57		
1887	6		1954	1,105	249	17	55		
1888	9		1955	1,067	242	32	55		
1889	6		1956	1,081	304	28	56		
1890	13		1957	1,166	296	34	54		
1891	13		1958	1,337	328	37	51		
1892	N/A		1959	1,367	337	48	51		
1893	15		1960	1,272	318	53	63		
1894	8		1961	1,218	331	34	54		
1895	8		1962	1,289	300	47	67		
1896	10		1963	1,438	416	63	70		
1897	15		1964	1,631	501	62	67		
1898	14		1965	1,665	566	85	58		
1899	19		1966	1,679	656	105	70		
1900	18		1967	1,725	720	119	101		
1901	10		1968	1,942	772	111	103		
1902	11		1969	2,177	775	151	125		
1903	6		1970	2,397	848	149	97		
1904	8		1971	2,408	981	158	105		
1905	15		1972	2,954	978	204	163	12	29
1906	15		1973	3,191	947	176	186	17	31
1907	17		1974	3,228	953	191	202	12	32
1908	18		1975	3,208	996	193	180	16	37
1909	29		1976	3,239	1,083	217	189	29	61
1910	27		1977	3,278	1,172	200	208	31	67
1911	N/A		1978	3,243	1,225	189	192	36	66
1912	7		1979	3,072	1,058	161	210	44	85
1913	2		1980	2,925	1,098	194	210	43	84
1914	15		1981	3,081	1,136	204	168	44	83
1915	10		1982	2,878	1,051	168	179	44	91
1916	N/A		1983	2,889	1,087	159	187	41	84
1917	26		1984	2,825	992	195	182	48	84
1918	11		1985	2,929	972	181	202	37	83
1919	15		1986	3,077	1,052	174	196	41	82
1920	24	1	1987	2,906	962	193	203	35	86
1921	38	2	1988	2,842	1,064	180	210	34	79
1922	53	3	1989	2,908	978	198	208	39	80
1923	58	4	1990	3,163	979	217	205	36	77
1924	45	2	1991	3,470	988	228	231	26	83
1925	66	5	1992	3,441	1,147	206	205	36	85
1926	64	3	1993	3,239	1,114	216	176	32	74
1927	77	4							
1928	74	1	Total	106,736	33,090	5,621	5,808	733	1,563
1929	95	4							
1930	92	0							
1931	105	0							
1932	82	4							
1933	109	1							
1934	101	3							
1935	92	4							
1936	134	3							
1937	141	4							
1938	150	7							
1939	150	6							
1940	176	10							
1941	191	9							
1942	260	19							
1943	247	13							
1944	203	27							
1945	205	31							
1946	278	11							
1947	379	26							
1948	687	46							

OIR/PS - May 1994

\*From 1883-1910 a "Certificate" was awarded rather than a "Degree".

**UNIVERSITY OF CONNECTICUT**  
**Total University**  
**Degrees Conferred**  
**Selected Years, 1970-1993**

**BACHELOR'S**

	<u>1970</u>	<u>1980</u>	<u>1990</u>	<u>1991</u>	<u>1992</u>	<u>1993</u>
Agriculture & Natural Resources	67	267	99	122	98	134
Allied Health	60	107	96	92	75	83
Business Administration	260	537	518	513	470	488
Education <sup>1</sup>	204	235	107	133	103	142
Engineering	157	305	300	265	252	219
Family Studies	148	162	171	191	180	181
Fine Arts	46	89	129	131	122	101
General Studies	---	11	205	190	214	220
Liberal Arts & Sciences	1,283	1,023	1,372	1,684	1,751	1,498
Nursing	97	92	73	70	90	90
Pharmacy	75	97	93	79	86	83
<b>TOTAL</b>	<b>2,397</b>	<b>2,925</b>	<b>3,163</b>	<b>3,470</b>	<b>3,441</b>	<b>3,239</b>

<b><u>LIBERAL ARTS AND SCIENCES <sup>2</sup></u></b>						
Psychology & Linguistics	127	134	185	218	240	162
Biological Sciences	98	144	96	106	108	114
Humanities	402	190	250	327	342	292
Math Sciences	80	34	54	65	71	54
Physical Sciences	44	68	33	36	22	31
Social Sciences	532	398	680	861	905	801
Other	---	55	74	71	63	44
<b>TOTAL</b>	<b>1,283</b>	<b>1,023</b>	<b>1,372</b>	<b>1,684</b>	<b>1,751</b>	<b>1,498</b>

OIR/SW  
May 1994

1. Figures after 1980 have been adjusted to include degrees in Secondary Education for students with teaching concentration in College of Liberal Arts & Sciences fields. The appropriate College of Liberal Arts & Sciences fields are reduced accordingly.
2. College of Liberal Arts & Sciences:
  - Psychology & Linguistics
  - Biological Sciences:
    - Ecology & Evolutionary Biology, Molecular & Cell Biology, Physiology & Neurobiology
  - Humanities:
    - English, Modern & Classical Languages, and Philosophy
  - Mathematical Sciences:
    - Mathematics and Statistics
  - Physical Sciences:
    - Chemistry, Geology & Geophysics, Marine Sciences, Oceanography, Physics and Polymer Science
  - Social Sciences:
    - Anthropology, Communication Sciences, Economics, Geography, History, Journalism, Political Science, and Sociology
  - Other:
    - Comparative Literature, Individualized Major, Materials Science, Medieval Studies, Urban Studies, and Area Studies and Women's Studies. Art History is reported under Fine Arts.

**UNIVERSITY OF CONNECTICUT**  
**Total University**  
**Degrees Conferred**  
**Selected Years 1970-1993**

**MASTER'S**

	<u>1970</u>	<u>1980</u>	<u>1990</u>	<u>1991</u>	<u>1992</u>	<u>1993</u>
Agriculture & Natural Resources	17	51	15	19	23	24
Allied Health	---	---	11	5	15	12
Business Administration	150	349	269	266	342	322
Education	212	233	183	170	153	168
Engineering	116	64	77	80	88	103
Family Studies	26	13	6	13	10	14
Fine Arts	26	20	34	14	28	22
General Studies	---	---	---	---	---	---
Liberal Arts & Sciences	220	200	229	230	298	257
Nursing	---	31	17	22	28	20
Pharmacy	4	1	5	3	3	2
Social Work	77	134	119	143	136	140
Health Center <sup>1</sup>	---	2	14	23	23	30
<b>TOTAL</b>	<b>848</b>	<b>1,098</b>	<b>979</b>	<b>988</b>	<b>1,147</b>	<b>1,114</b>

<b><u>LIBERAL ARTS &amp; SCIENCES <sup>2</sup></u></b>						
Psychology & Linguistics	11	21	26	27	31	33
Biological Sciences	41	37	18	20	19	19
Humanities	50	20	33	32	39	34
Math Sciences	9	9	21	18	34	32
Physical Sciences	27	28	32	39	35	26
Social Sciences	82	83	87	79	129	101
Other	---	2	12	15	11	12
<b>TOTAL</b>	<b>220</b>	<b>200</b>	<b>229</b>	<b>230</b>	<b>298</b>	<b>257</b>

OIR/SW

June, 1994

1. Public Health and Dental Science.

2. College of Liberal Arts & Sciences:

- Psychology & Linguistics
- Biological Sciences:
  - Ecology & Evolutionary Biology, Molecular & Cell Biology, Physiology & Neurobiology
- Humanities:
  - English, Modern & Classical Languages, and Philosophy
- Mathematical Sciences:
  - Mathematics and Statistics
- Physical Sciences:
  - Chemistry, Geology & Geophysics, Marine Sciences, Physics and Polymer Science
- Social Sciences:
  - Anthropology, Communication Sciences, Economics, Geography, History, Journalism, Political Science, and Sociology
- Other:
  - Comparative Literature, Individualized Major, Materials Science, Medieval Studies, Urban Studies, and Area Studies.

**UNIVERSITY OF CONNECTICUT**  
**Total University**  
**Degrees Conferred**  
**Selected Years, 1970-1993**

**DOCTORAL**

	<u>1970</u>	<u>1980</u>	<u>1990</u>	<u>1991</u>	<u>1992</u>	<u>1993</u>
Agriculture & Natural Resources	5	3	7	7	10	6
Business Administration	--	--	--	2	3	5
Education	35	65	57	50	49	49
Engineering	20	15	17	19	26	19
Family Studies	--	2	1	1	3	5
Fine Arts	--	1	1	1	--	--
Liberal Arts & Sciences	84	96	111	122	100	108
Nursing	--	--	--	--	--	--
Pharmacy	5	4	9	11	2	10
Health Center <sup>1</sup>	--	8	14	15	13	14
<b>TOTAL</b>	<b>149</b>	<b>194</b>	<b>217</b>	<b>228</b>	<b>206</b>	<b>216</b>

	<b><u>LIBERAL ARTS &amp; SCIENCES</u><sup>2</sup></b>					
Psychology & Linguistics	11	21	25	21	19	26
Biological Sciences	22	15	16	16	9	14
Humanities	5	16	9	11	11	14
Math Sciences	6	2	7	12	4	10
Physical Sciences	21	14	25	22	29	19
Social Sciences	19	27	25	30	23	22
Other	--	1	4	10	5	3
<b>TOTAL</b>	<b>84</b>	<b>96</b>	<b>111</b>	<b>122</b>	<b>100</b>	<b>108</b>

	<b><u>PROFESSIONAL</u></b>					
Dentistry	--	43	36	26	36	32
Law	97	210	205	231	205	176
Medicine	--	84	77	83	85	74
<b>TOTAL</b>	<b>97</b>	<b>337</b>	<b>318</b>	<b>340</b>	<b>326</b>	<b>282</b>

OIR/SW  
June, 1994

1. Biomedical Sciences, etc.

2. College of Liberal Arts & Sciences:

- Psychology & Linguistics
- Biological Sciences:
  - Ecology & Evolutionary Biology, Molecular & Cell Biology, Physiology & Neurobiology
- Humanities:
  - English, Modern & Classical Languages, and Philosophy
- Mathematical Sciences:
  - Mathematics and Statistics
- Physical Sciences:
  - Chemistry, Geology & Geophysics, Marine Sciences, Oceanography, Physics and Polymer Science
- Social Sciences:
  - Anthropology, Communication Sciences, Economics, Geography, History, Journalism, Political Science, and Sociology
- Other:
  - Comparative Literature, Individualized Major, Materials Science, Medieval Studies, Urban Studies, and Area Studies.

**UNIVERSITY OF CONNECTICUT  
Degrees Conferred  
Selected Years, 1970 - 1993**

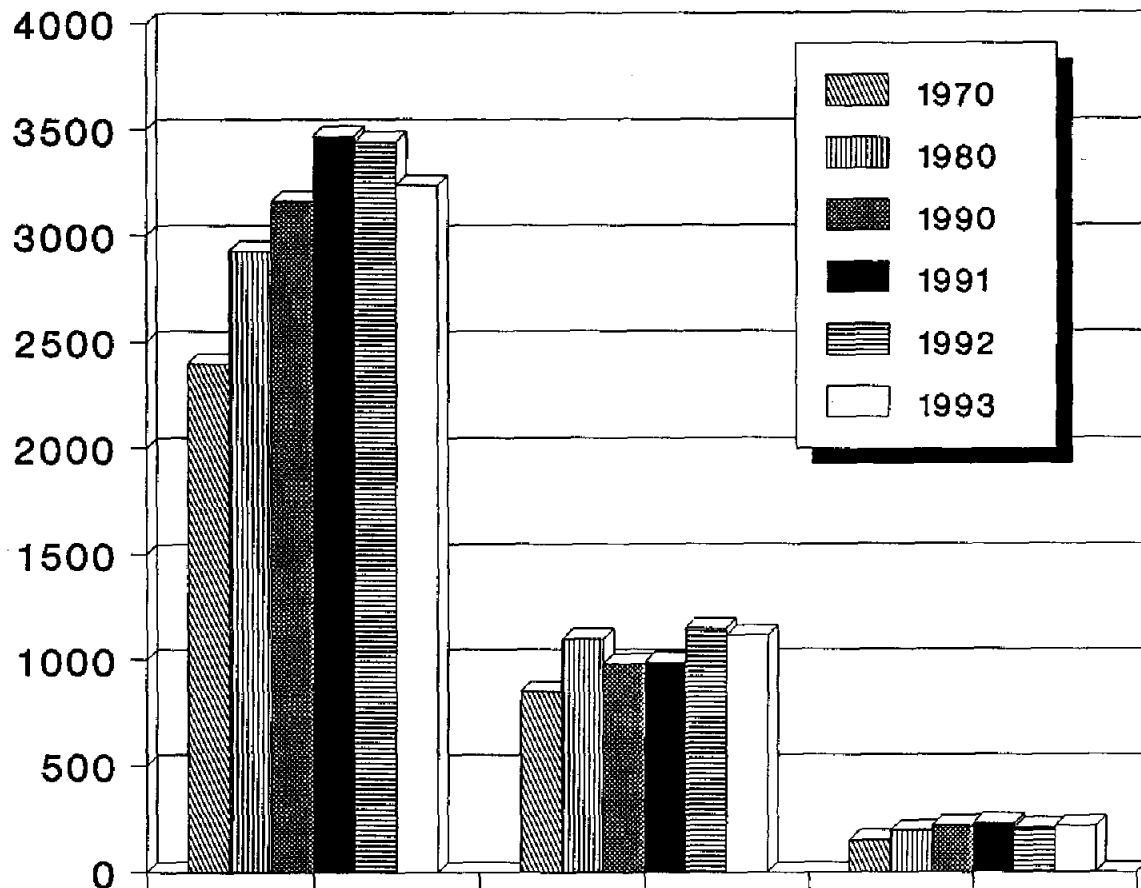

	Bachelors	Masters	Doctoral *
1970	2397	848	149
1980	2925	1098	194
1990	3163	979	217
1991	3470	988	228
1992	3441	1147	206
1993	3239	1114	216

OIR/sw - July, 1994  
\* Excludes professional degrees.

# ALUMNI



UNIVERSITY OF CONNECTICUT  
NATIONAL ALUMNI DISTRIBUTION IN 1992

Location	Alumni	Location	Alumni
Alabama	91	Nebraska	60
Alaska	62	Nevada	55
Arizona	39	New Hampshire	1,220
Arkansas	320	New Jersey	2,094
California	2,510	New Mexico	111
Colorado	406	New York	4,101
Connecticut	61,801	North Carolina	576
Delaware	136	North Dakota	20
Dist. of Columbia	221	Ohio	580
Florida	1,984	Oklahoma	67
Georgia	495	Oregon	166
Hawaii	86	Pennsylvania	1,349
Idaho	41	Rhode Island	1,261
Illinois	576	South Carolina	266
Indiana	210	South Dakota	20
Iowa	81	Tennessee	201
Kansas	84	Texas	723
Kentucky	106	Utah	63
Louisiana	105	Vermont	679
Maine	996	Virginia	1,246
Maryland	1,177	Washington	330
Massachusetts	6,193	West Virginia	58
Michigan	380	Wisconsin	164
Minnesota	173	Wyoming	26
Mississippi	38	Foreign	905
Missouri	176	Puerto Rico	75
Montana	36	Virgin Islands	82
		Total	95,021

As of 8/5/92  
Source: Alumni Office  
OIR/sw-October, 1992

**University of Connecticut**  
**Distribution of Alumni in Connecticut \***  
**August, 1992**

<b>Town</b>	<b># Alumni</b>	<b>Town</b>	<b># Alumni</b>	<b>Town</b>	<b># Alumni</b>
Andover	131	Griswold	19	Prospect	186
Ansonia	163	Groton	392	Putnam	124
Ashford	196	Guilford	412	Redding	124
Avon	664	Haddam	139	Ridgefield	344
Barkhamsted	27	Hamden	884	Rocky Hill	503
Beacon Falls	42	Hampton	92	Roxbury	41
Berlin	444	Hartford	1,278	Salem	102
Bethany	125	Hardand	59	Salisbury	50
Bethel	212	Harwinton	120	Scotland	28
Bethlehem	100	Hebron	334	Seymour	172
Bloomfield	608	Kent	34	Sharon	38
Bolton	218	Killingly	253	Shelton	524
Bozrah	65	Killingworth	92	Sherman	35
Branford	526	Lebanon	202	Simsbury	761
Bridgeport	535	Ledyard	415	Somers	224
Bridgewater	36	Lisbon	144	Southbury	268
Bristol	881	Litchfield	181	Southington	747
Brookfield	252	Lyme	54	South Windsor	982
Brooklyn	109	Madison	378	Sprague	46
Burlington	197	Manchester	1,768	Stafford	270
Canaan	60	Mansfield	1,489	Stamford	1,800
Canterbury	97	Marlborough	209	Sterling	23
Canton	209	Meriden	756	Stonington	629
Chaplin	55	Middlebury	207	Stratford	608
Cheshire	708	Middlefield	88	Suffield	277
Chester	81	Middletown	784	Thomaston	108
Clinton	208	Milford	642	Thompson	98
Colchester	321	Monroe	291	Tolland	540
Colebrook	13	Montville	293	Torrington	541
Columbia	263	Morris	52	Trumbull	620
Cornwall	22	Naugatuck	400	Union	12
Coventry	497	New Britain	830	Vernon	1,066
Cromwell	346	New Canaan	262	Voluntown	39
Danbury	644	New Fairfield	95	Wallingford	644
Darien	266	New Hartford	135	Warren	19
Deep River	72	New Haven	743	Washington	72
Derby	126	Newington	864	Waterbury	1,476
Durham	155	New London	380	Waterford	470
Eastford	72	New Milford	236	Watertown	460
East Granby	165	Newtown	366	Westbrook	85
East Haddam	140	Norfolk	41	West Hartford	2,662
East Hampton	311	North Branford	225	West Haven	389
East Hartford	822	North Canaan	10	Weston	126
East Haven	227	North Haven	391	Westport	373
East Lyme	491	North Stonington	124	Wethersfield	999
Easton	152	Norwalk	1,108	Willington	374
East Windsor	204	Norwich	799	Wilton	288
Ellington	340	Old Lyme	202	Winchester	223
Enfield	665	Old Saybrook	237	Windham	705
Essex	120	Orange	390	Windsor	753
Fairfield	918	Oxford	155	Windsor Locks	230
Farmington	737	Plainfield	157	Wolcott	252
Franklin	60	Plainville	251	Woodbridge	215
Glastonbury	1,392	Plymouth	166	Woodbury	201
Goshen	63	Pomfret	126	Woodstock	243
Granby	325	Portland	246	<b>Total CT Alumni</b>	<b>61,801</b>
Greenwich	671	Preston	63	<b>Total Alumni</b>	<b>95,021</b>

\* As of August 1992  
 OIR/SW - May 1993  
 Source: Alumni Office

UNIVERSITY OF CONNECTICUT  
Annual Fund Support \*  
Fiscal Years 1980 - 1993

In Thousands of Dollars

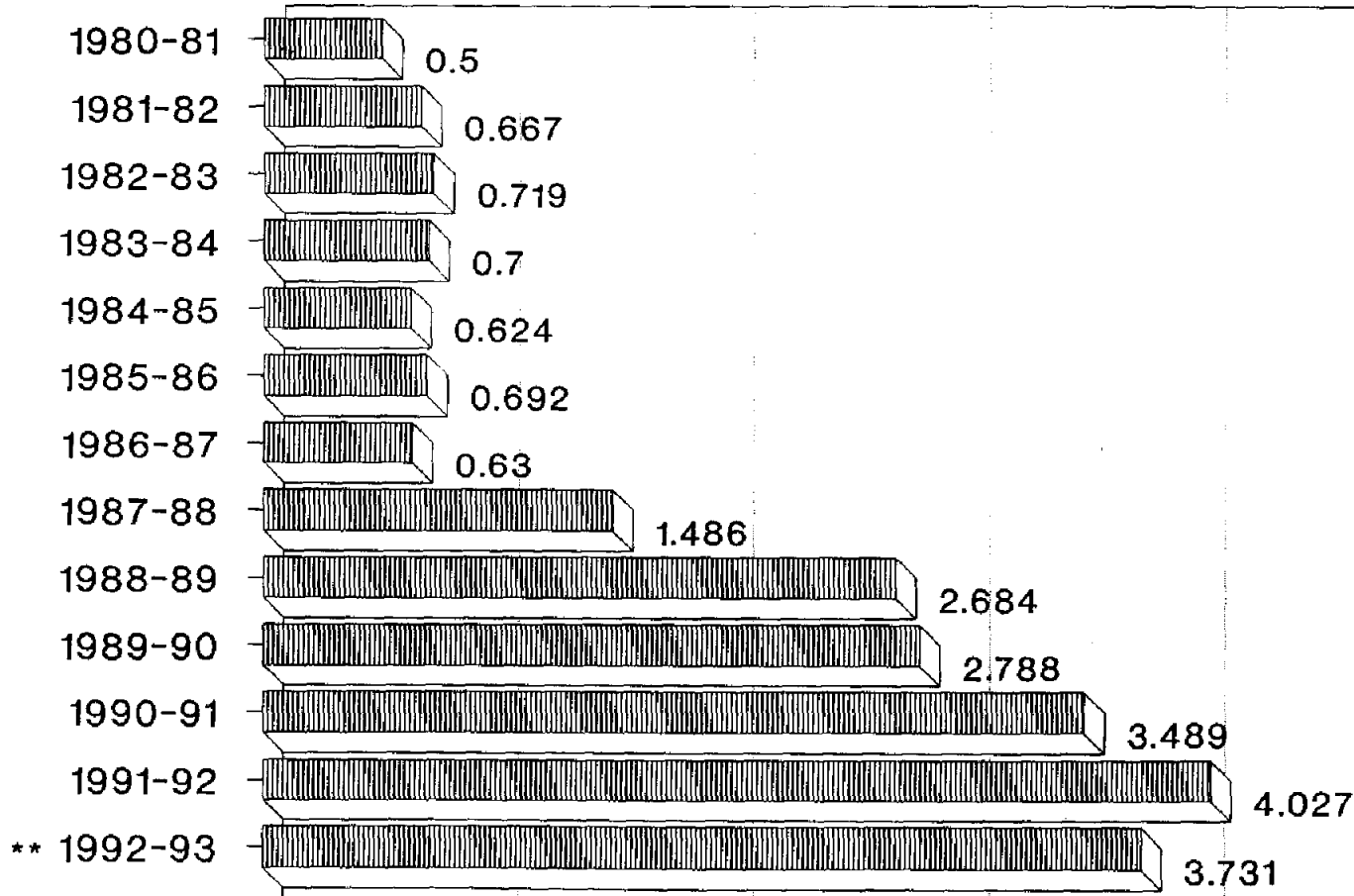

- \* Raised from alumni, parents and friends. Includes Margin of Excellence, Athletics, Memberships & Matching Gifts.
- \*\* Effective 7/1/92 several categories formerly recorded as Annual Fund gifts are now being recorded as restricted gifts and are included in the Capital gifts category.

**UNIVERSITY OF CONNECTICUT**  
**Development Office**  
**1992-93 Fundraising Results**

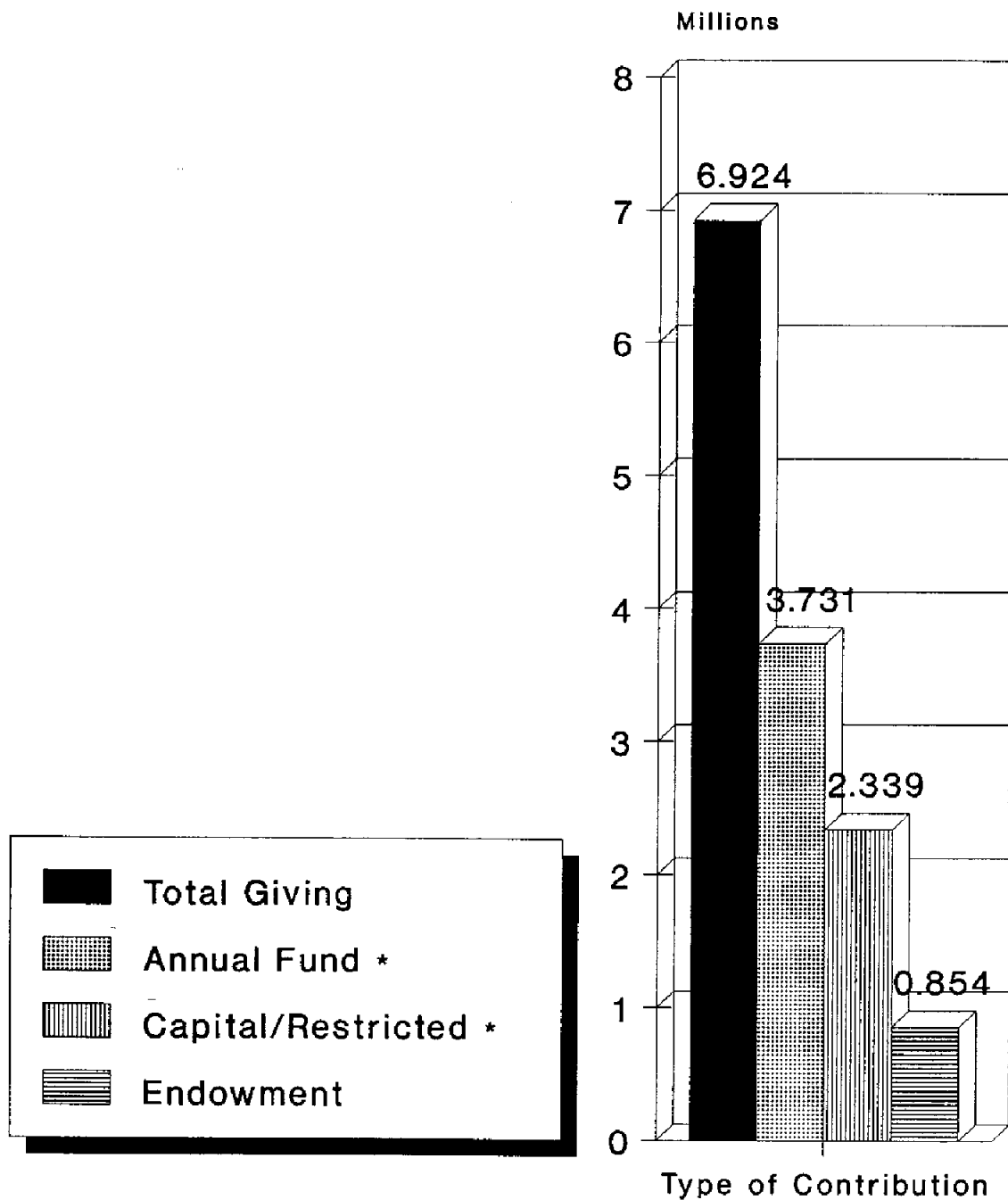

OIR/sw - July, 1994

Source: Development Office

\* Effective 7/1/92 several categories formerly recorded as Annual Fund gifts are now included in the Capital gifts category.

**UNIVERSITY OF CONNECTICUT**  
**Total Responses to Survey of 1993 Graduating Class**  
**Demographic and General Questions**

<b># OF RESPONDENTS:</b>		1,257	<b>ENTERED UNIVERSITY:</b>		<b>PRIMARY REASON FOR ORIGINALLY SELECTING THE UNIVERSITY:</b>		<b>IN RETROSPECT, PRIMARY REASON SHOULD HAVE BEEN:</b>	
<b>% OF GRADUATES: *</b>		39.5%	(a) as freshman	72.0%				
<b>RESPONDENTS BY SEX:</b>			(b) as non-freshman transfer from:		(a) Variety of programs	6.4%	(a) Variety of programs	13.6%
Male	40.0%		Regional Community College	6.6%	(b) Quality of programs	11.9%	(b) Quality of programs	38.7%
Female	60.0%		State Technical College	1.0%	(c) Location	16.8%	(c) Location	5.1%
<b>RESPONDENTS BY AGE:</b>			State University	3.2%	(d) Level of tuition & fees	31.2%	(d) Level of tuition & fees	11.7%
18 - 20	0.0%		Private institution in CT	2.1%	(e) To live away from home	1.4%	(e) To live away from home	1.1%
21 - 24	79.9%		New England public & private	6.8%	(f) Relatives wanted me to attend	4.5%	(f) Relatives wanted me to attend	0.4%
25 - 34	13.6%		All Other	6.9%	(g) Specific program offered	9.9%	(g) Specific program offered	14.8%
35 - 49	4.9%		No response	1.3%	(h) Many friends attend	1.8%	(h) Many friends attend	0.8%
50 or over	0.9%		Transfer Sub-Total	27.9%	(i) Other	9.6%	(i) Other	5.6%
No Response	0.7%		(c) No response	0.1%	(j) No response	6.7%	(j) No response	8.2%
<b>BY ETHNIC BACKGROUND:</b>								
White	90.2%							
Hispanic	2.1%							
Black	2.4%							
Native American	0.2%							
Asian-Pacific	2.7%							
Other	1.7%							
No response	0.7%							
<b>BY LOCATION OF INITIAL REGISTRATION:</b>			<b>DECIDED ON MAJOR FIELD:</b>		<b>WOULD YOU RECOMMEND THE UNIVERSITY OF CONNECTICUT TO OTHERS PLANNING TO ATTEND COLLEGE?</b>			
Avery Point	3.9%		(a) Before entering college	32.1%				
Hartford	9.1%		(b) As a freshman	11.4%				
Stamford	4.2%		(c) As a sophomore	31.7%	Yes	85.8%		
Torrington	2.8%		(d) As a junior	19.3%	No	10.1%		
Waterbury	5.3%		(e) As a senior	2.5%	No Response	4.1%		
Regional Campus Sub-total	25.2%		(f) Don't remember	2.1%				
Storrs	74.7%		(g) No response	1.0%				
No Response	0.1%							

OIR/PS

March 1994

\* Percentage based on adjusted population of 3,185 graduates. The total number of bachelor's degrees was 3,239. For this study, graduates who received dual degrees (19) were counted only once and graduates who could not be reached by mail (35) were deleted from the total.

# UNIVERSITY OF CONNECTICUT Survey of Graduating Class of 1991, 1992 and 1993

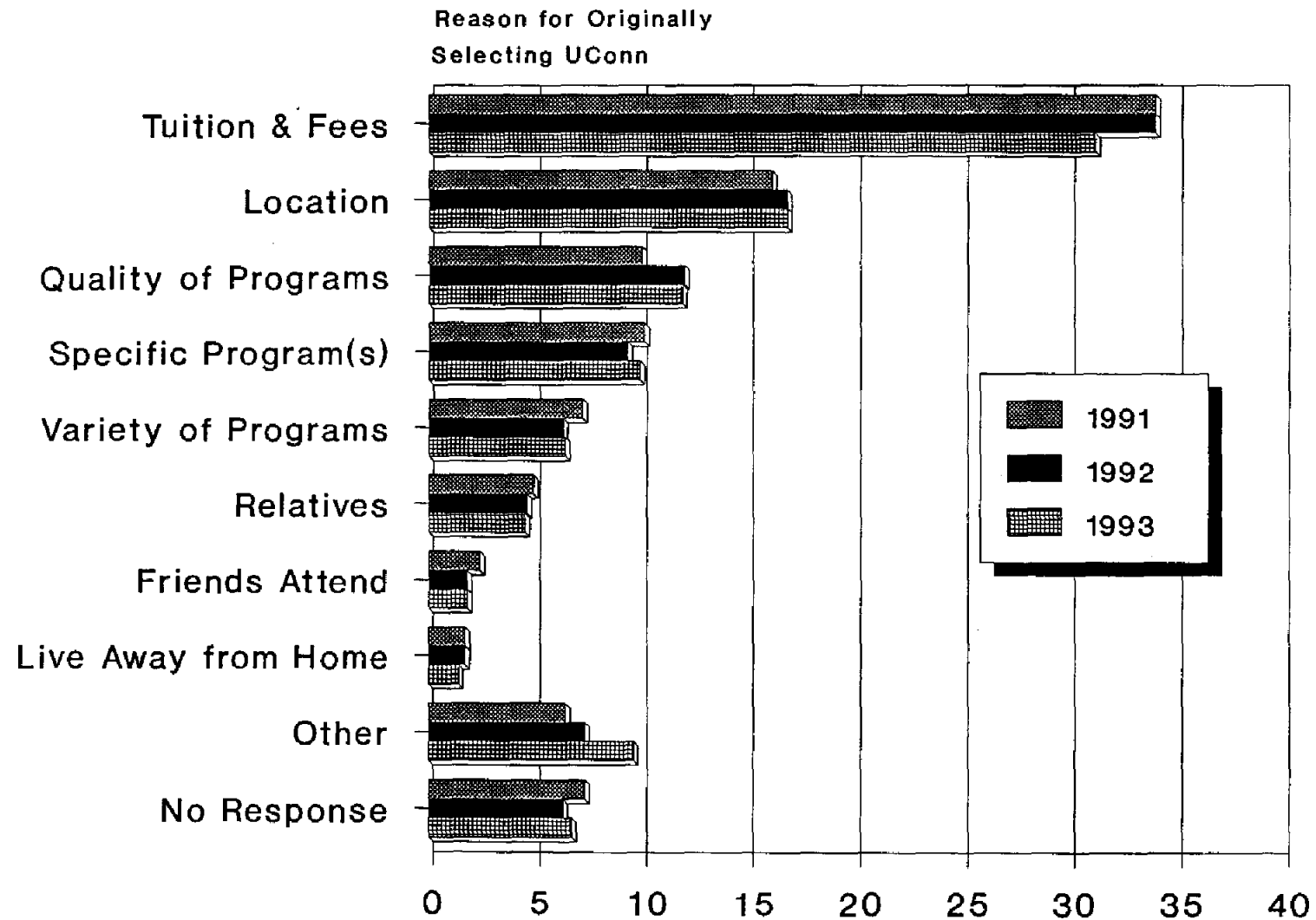

**UNIVERSITY OF CONNECTICUT**  
**Total Responses to Survey of 1993 Graduating Class**  
**Employment**

<b>CURRENTLY EMPLOYED:</b>			<b>TYPE OF EMPLOYER:</b> (% based on 854 employed full-time)			<b>WHERE EMPLOYED:</b> (% based on 854 employed full-time)		
(a) Full-time	854	67.9%	Business	401	47.0%	Connecticut	589	69.0%
(b) Part-time	196	15.6%	Education	39	4.6%	Massachusetts	64	7.5%
Sub-total	1,050	83.5%	Factory/Industry	36	4.2%	New York	52	6.1%
<b>ENTERED GRADUATE OR PROFESSIONAL SCHOOL FULL-TIME:</b>			Media	14	1.6%	New Jersey	22	2.6%
	176	14.0%	Self-employed	13	1.5%	California	15	1.8%
<b>NET (non-duplicating) EMPLOYED FULL-TIME OR PART-TIME OR IN GRADUATE SCHOOL FULL-TIME:</b>			Non-Profit Organization	39	4.6%	North Carolina	10	1.2%
	1,166	92.8%	Government: Local/State	45	5.3%	Georgia	8	0.9%
<b>ENTERED GRADUATE OR PROFESSIONAL SCHOOL PART-TIME:</b>			Government: Federal	18	2.1%	Washington, D.C.	7	0.8%
	112	8.9%	Military Service	7	0.8%	Virginia	6	0.7%
<b>EXPECT TO ENTER GRADUATE SCHOOL AT A LATER DATE:</b>			Hospital or other health related; or non-profit	154	18.0%	Other states, countries, or no states given	81	9.5%
	798	63.5%	Agriculture	9	1.1%	<b>ARE YOU SATISFIED WITH YOUR CURRENT EMPLOYMENT:*</b>		
<b>WAS YOUR UCONN DEGREE HELPFUL WHEN APPLYING FOR YOUR JOB:*</b>			Other	74	8.7%	(a) Yes	69.3%	
			No response	5	0.6%	(b) No	29.1%	
(a) Yes	768	73.2%				(c) No response	1.6%	
(b) No	265	25.2%						
(c) No response	17	1.6%						

OIR/PS

March 1994

\* Responses tabulated for those employed full-time and part-time.

**UNIVERSITY OF CONNECTICUT**  
**Selected Responses to Survey of Graduates**  
**Selected Years 1979-1993**  
**Employment (Full-time and Part-time)**

	<u>1979</u>	<u>1980</u>	<u>1983</u>	<u>1985</u>	<u>1987</u>	<u>1988</u>	<u>1989</u>	<u>1990</u>	<u>1991</u>	<u>1992</u>	<u>1993</u>
<b>CURRENTLY EMPLOYED:</b>											
(a) full-time	741 69.1%	703 67.8%	624 62.3%	818 75.1%	754 77.4%	743 79.6%	808 77.1%	890 69.9%	875 63.6%	888 65.7%	854 67.9%
(b) part-time	120 11.2%	130 12.5%	158 15.8%	102 9.4%	98 10.1%	82 8.8%	108 10.3%	158 12.4%	246 17.9%	227 16.8%	196 15.6%
Sub-total	861 80.3%	833 80.3%	782 78.1%	920 84.5%	852 87.5%	825 88.3%	916 87.4%	1,048 82.3%	1,121 81.5%	1,115 82.5%	1,050 83.5%
<b>ENTERED GRADUATE OR PROFESSIONAL SCHOOL FULL-TIME:</b>											
	144 13.4%	167 16.1%	132 13.2%	106 9.7%	103 10.6%	98 10.5%	123 11.7%	138 10.8%	191 13.9%	167 12.4%	176 14.0%
<b>EMPLOYED FULL-OR PART-TIME OR IN GRADUATE SCHOOL FULL-TIME:</b>											
	957 89.3%	938 90.5%	872 87.1%	999 92.5%	922 94.7%	881 94.3%	979 93.4%	1,129 88.7%	1,229 89.3%	1,213 89.8%	1,166 92.8%
<b>ENTERED GRADUATE OR PROFESSIONAL SCHOOL PART-TIME:</b>											
	94 8.8%	79 7.6%	71 7.1%	93 8.5%	75 7.7%	70 7.5%	95 9.1%	100 7.9%	112 8.1%	100 7.4%	112 8.9%
<b>EXPECT TO ATTEND GRADUATE OR PROFESSIONAL SCHOOL:</b>											
	678 63.2%	675 65.1%	636 63.5%	725 66.6%	653 67.0%	630 67.5%	699 66.7%	847 66.5%	862 62.6%	895 66.2%	798 63.5%

(continued)



**UNIVERSITY OF CONNECTICUT**  
**Selected Responses to Survey of Graduates**  
**Selected Years 1979-1993**  
**Employment (Full-time and Part-time)**

	<u>1979</u>	<u>1980</u>	<u>1983</u>	<u>1985</u>	<u>1987</u>	<u>1988</u>	<u>1989</u>	<u>1990</u>	<u>1991</u>	<u>1992</u>	<u>1993</u>
<b>TOTAL NUMBER EMPLOYED:</b>	861	833	782	920	852	825	916	1,048	1,121	1,115	1,050
<b>TYPE OF EMPLOYER:</b>											
Business	459 53.3%	419 50.3%	467 59.7%	531 57.7%	428 50.2%	387 46.9%	444 48.5%	544 51.9%	531 47.4%	566 50.8%	442 42.1%
Education	76 8.8%	92 11.0%	58 7.4%	65 7.1%	82 9.6%	78 9.5%	96 10.5%	100 9.5%	114 10.2%	109 9.8%	70 6.7%
Factory/Industry	- -	- -	- -	- -	57 6.7%	46 5.6%	50 5.5%	53 5.1%	49 4.4%	44 3.9%	42 4.0%
Media	15 1.7%	14 1.7%	17 2.2%	22 2.4%	17 2.0%	25 3.0%	15 1.6%	23 2.2%	30 2.7%	31 2.8%	24 2.3%
Self-employed	22 2.6%	9 1.1%	24 3.1%	21 2.3%	33 3.9%	21 2.5%	20 2.2%	33 3.1%	29 2.6%	32 2.9%	23 2.2%
Non-Profit Organization	-- --	-- --	-- --	-- --	-- --	-- --	-- --	-- --	46 4.1%	49 4.4%	49 4.7%
Government - local & state	50 5.8%	49 5.9%	33 4.2%	41 4.5%	41 4.8%	37 4.5%	39 4.3%	40 3.8%	50 4.5%	43 3.9%	53 5.0%
Government - federal	26 3.0%	22 2.6%	9 1.2%	30 3.3%	26 2.1%	11 1.3%	15 1.6%	19 1.8%	22 2.0%	15 1.3%	20 1.9%
Military Service	13 1.5%	10 1.2%	8 1.0%	19 2.1%	7 0.8%	11 1.3%	10 1.1%	5 0.5%	9 0.8%	12 1.1%	8 0.8%
Hospital or other health related; or non-profit	136 15.8%	131 15.7%	132 16.9%	156 17.0%	105 12.3%	123 14.9%	146 15.9%	163 15.6%	167 14.9%	150 13.5%	182 17.3%
Agriculture	18 2.1%	13 1.6%	12 1.5%	13 1.4%	12 1.4%	13 1.6%	8 0.9%	6 0.6%	7 0.6%	7 0.6%	12 1.1%
Other	43 5.0%	58 7.0%	18 2.3%	17 1.8%	38 4.5%	67 8.1%	66 7.2%	44 4.2%	59 5.3%	39 3.5%	118 11.2%
No response	3 0.4%	16 1.9%	4 0.4%	5 0.5%	6 0.7%	6 0.7%	7 0.8%	18 1.7%	8 0.7%	18 1.6%	7 0.7%

(continued)

**UNIVERSITY OF CONNECTICUT**  
**Selected Responses to Survey of Graduates**  
**Selected Years 1979-1993**  
**Employment (Full-time and Part-time)**  
**Top Ten Hiring States for 1993**  
**With Prior History Displayed**

	<u>1979</u>	<u>1980</u>	<u>1983</u>	<u>1985</u>	<u>1987</u>	<u>1988</u>	<u>1989</u>	<u>1990</u>	<u>1991</u>	<u>1992</u>	<u>1993</u>
<b># EMPLOYED:</b>	861	833	782	920	852	825	916	1,048	1,121	1,115	1,050
<b>WHERE EMPLOYED:</b>											
Connecticut	572 66.4%	564 67.7%	580 74.2%	686 74.5%	651 76.4%	617 74.8%	674 73.6%	824 78.6%	840 74.9%	803 72.0%	738 70.3%
New York	52 6.0%	42 5.0%	34 4.3%	55 6.0%	45 5.3%	46 5.6%	52 5.7%	50 4.8%	54 4.8%	57 5.1%	60 5.7%
Massachusetts	70 8.1%	59 7.1%	46 5.9%	52 5.6%	58 6.8%	45 5.5%	55 6.0%	52 5.0%	57 5.1%	67 6.0%	69 6.6%
New Jersey	16 1.9%	17 2.0%	13 1.7%	9 1.0%	7 0.8%	19 2.3%	16 1.7%	12 1.1%	9 0.8%	23 2.1%	23 2.2%
California	19 2.2%	19 2.3%	13 1.7%	16 1.7%	9 1.1%	11 1.3%	12 1.3%	8 0.8%	20 1.8%	6 0.5%	18 1.7%
New Hampshire	8 0.9%	6 0.7%	5 0.6%	4* 0.4%	5 0.6%	8 1.0%	3* 0.3%	6 0.6%	4* 0.4%	2* 0.2%	2* 0.2%
Rhode Island	4* 0.5%	8 1.0%	6 0.8%	6 0.7%	8 0.9%	7 0.8%	4* 0.4%	7 0.7%	15 1.3%	16 1.4%	5* 0.5%
Maine	1* 0.1%	2* 0.2%	1* 0.1%	5* 0.5%	4* 0.5%	4 0.5%	1* 0.1%	3* 0.3%	2* 0.2%	6 0.5%	4* 0.4%
Washington, DC	11 1.2%	1* 0.1%	1* 0.1%	2* 0.2%	6 0.7%	4 0.5%	9 1.0%	3* 0.3%	5* 0.4%	9 0.8%	10 1.0%
Maryland	6 0.7%	3* 0.4%	8 1.0%	6 0.7%	4 0.5%	1* 0.1%	3* 0.3%	5* 0.5%	4* 0.4%	11 1.0%	5* 0.5%
All other states, foreign countries, and no states given	102 11.8%	112 13.4%	75 9.6%	79 8.6%	55 6.5%	63 7.6%	75 8.2%	78 7.4%	111 10.0%	115 10.3%	116 11.0%

OIR/PS

March 1993

\* Not one of top ten states hiring UCONN graduates that year.

UNIVERSITY OF CONNECTICUT  
Survey of 1993 Graduates

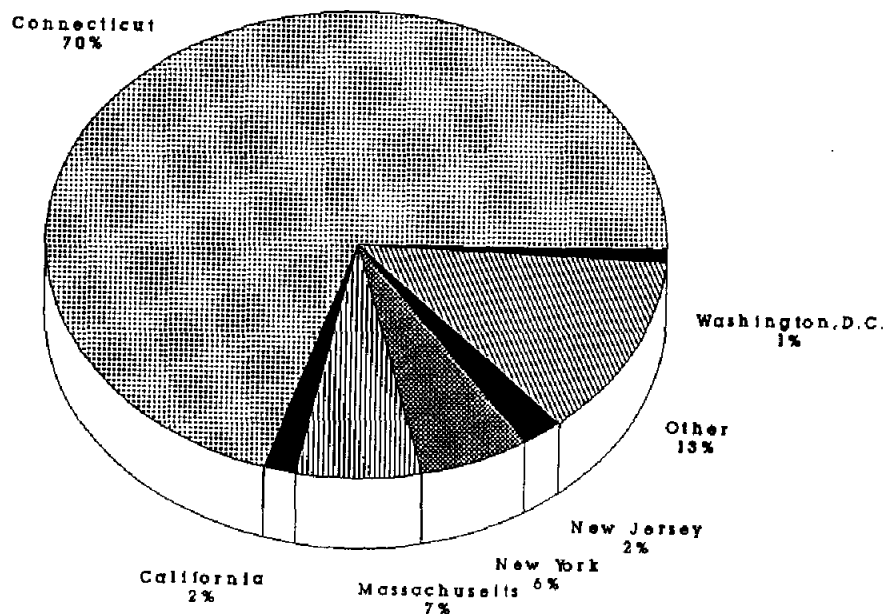

Where Employed

OIR/sw - July, 1994

Other: All other states, foreign countries and no states given.

**UNIVERSITY OF CONNECTICUT**  
**Selected Responses to Survey of Graduates**  
**Selected Years 1979-1993**  
**Demographic and General Questions**

	<u>1979</u>	<u>1980</u>	<u>1983</u>	<u>1985</u>	<u>1987</u>	<u>1988</u>	<u>1989</u>	<u>1990</u>	<u>1991</u>	<u>1992</u>	<u>1993</u>
<b># OF RESPONDENTS:</b>	1,072	1,037	1,001	1,089	974	934	1,048	1,273	1,376	1,351	1,257
<b>% OF GRADUATES:</b>	35.7%	36.4%	35.5%	37.9%	34.2%	33.7%	37.1%	41.3%	40.2%	39.5%	39.5%
<b>RESPONDENTS BY SEX:</b>											
Male	49.3%	46.4%	38.3%	43.6%	40.8%	38.3%	40.6%	37.6%	38.6%	38.4%	40.0%
Female	50.7%	53.6%	61.7%	56.4%	59.2%	61.6%	59.3%	62.4%	61.4%	61.6%	60.0%
No response	---	---	---	---	---	0.1%	0.1%	---	---	---	---
<b>RESPONDENTS BY AGE:</b>											
18-20	0.4%	0.3%	0.2%	0.1%	0.3%	---	0.3%	0.2%	0.3%	0.4%	---
21-24	88.2%	87.2%	85.6%	86.3%	84.2%	84.5%	81.9%	81.7%	83.0%	81.6%	79.9%
25-34	10.3%	10.5%	10.8%	10.5%	10.9%	10.9%	11.7%	11.0%	10.3%	11.0%	13.6%
35-49	1.0%	1.5%	2.7%	2.4%	3.6%	4.1%	5.3%	5.3%	4.8%	5.3%	4.9%
50 & over	0.1%	0.4%	0.7%	0.7%	0.8%	0.5%	0.3%	0.9%	1.0%	1.0%	0.9%
No response	---	0.1%	---	---	0.2%	---	---	0.9%	0.6%	0.8%	0.7%
<b>BY ETHNIC BACKGROUND:</b>											
White	97.8%	97.4%	95.8%	96.6%	95.5%	95.8%	94.0%	93.24%	92.6%	91.3%	90.2%
Hispanic	0.2%	0.5%	0.4%	0.7%	0.5%	1.3%	1.1%	1.1%	1.9%	1.7%	2.1%
Black	0.5%	0.8%	1.4%	0.6%	2.1%	1.5%	1.7%	2.0%	2.2%	2.7%	2.4%
Asian-Pacific Islander	0.3%	0.3%	1.1%	0.2%	0.1%	0.7%	1.7%	2.5%	1.7%	1.9%	2.7%
Native American	0.2%	---	---	0.7%	1.0%	0.1%	0.1%	0.2%	0.1%	0.1%	0.2%
Other	0.2%	0.1%	0.2%	0.2%	---	0.1%	0.2%	0.4%	0.7%	1.1%	1.7%
No response	0.9%	1.0%	1.1%	0.9%	0.8%	0.4%	1.1%	0.6%	0.8%	1.3%	0.7%
<b>BY LOCATION OF INITIAL REGISTRATION:</b>											
Avery Point	4.9%	3.6%	4.2%	3.1%	3.7%	3.5%	3.7%	2.8%	3.6%	3.9%	3.9%
Hartford	8.4%	8.2%	9.3%	8.3%	8.8%	7.5%	8.1%	6.7%	8.1%	9.5%	9.1%
Stamford	6.8%	6.3%	5.3%	6.7%	5.7%	4.4%	4.9%	5.4%	3.9%	5.5%	4.2%
Torrington	2.3%	1.4%	1.2%	1.9%	1.4%	0.9%	1.9%	1.7%	1.3%	1.7%	2.8%
Waterbury	6.7%	5.9%	4.0%	4.5%	4.2%	5.6%	5.0%	4.2%	4.8%	3.0%	5.3%
Regional Campus Sub-total	29.1%	25.2%	24.0%	24.5%	23.8%	21.9%	23.6%	20.7%	21.7%	23.6%	25.2%
Storrs	70.6%	74.7%	76.0%	75.4%	75.9%	78.1%	76.3%	79.1%	78.1%	76.3%	74.7%
No Response	0.3%	---	---	0.1%	0.2%	0.1%	0.1%	0.2%	0.3%	0.1%	0.1%
<b>(a) AS FRESHMAN</b>	78.6%	79.1%	77.1%	77.0%	76.1%	76.6%	73.1%	74.9%	76.4%	76.8%	72.0%
<b>(b) AS TRANSFER FROM:</b>											
Regional Community College	3.6%	3.4%	2.7%	3.0%	3.5%	4.3%	3.9%	5.4%	5.0%	5.0%	6.7%
State Technical College	0.8%	1.1%	1.0%	1.2%	1.3%	1.6%	1.4%	0.9%	0.9%	0.5%	1.0%
State University	3.7%	3.7%	2.3%	2.8%	2.4%	3.0%	2.6%	3.4%	2.5%	3.0%	3.3%
Private institution in Ct.	2.2%	1.7%	2.9%	2.3%	2.4%	2.9%	3.2%	2.4%	2.2%	1.9%	2.1%
New England public & private	4.3%	4.8%	5.7%	5.1%	4.7%	4.1%	6.0%	5.9%	5.3%	6.4%	6.8%
All other	6.6%	5.9%	7.1%	6.5%	7.2%	7.4%	8.1%	6.4%	6.8%	6.0%	7.4%
No response	0.1%	0.3%	1.9%	2.1%	2.0%	---	1.5%	0.3%	0.8%	---	0.1%
Transfer sub-total	21.3%	20.8%	23.6%	23.0%	23.5%	23.2%	26.8%	24.7%	23.5%	22.8%	27.9%
<b>(c) NO RESPONSE</b>	---	---	---	---	0.5%	0.2%	0.1%	0.4%	0.1%	0.3%	0.1%

(continued)

**UNIVERSITY OF CONNECTICUT**  
**Selected Responses to Survey of Graduates**  
**Selected Years 1979-1993**  
**Demographic and General Questions**

	1979	1980	1983	1985	1987	1988	1989	1990	1991	1992	1993
<b>DECIDED ON MAJOR FIELD:</b>											
(a) Before entering college	39.2%	41.5%	41.8%	38.2%	34.5%	35.9%	35.4%	34.2%	30.2%	29.5%	32.1%
(b) As a freshman	11.1%	12.8%	10.6%	11.6%	11.8%	12.2%	11.0%	11.2%	11.3%	9.8%	11.4%
(c) As a sophomore	27.9%	27.7%	27.4%	27.7%	28.1%	29.9%	30.0%	29.6%	31.8%	34.0%	31.7%
(d) As a junior	17.8%	15.1%	18.2%	19.8%	21.7%	18.4%	19.0%	20.3%	21.1%	21.3%	19.3%
(e) As a senior	2.0%	2.2%	1.1%	1.4%	2.1%	1.8%	1.9%	1.7%	2.3%	2.0%	2.5%
(f) Don't remember	0.8%	0.4%	0.5%	1.1%	0.9%	1.3%	2.1%	2.1%	2.0%	2.6%	2.1%
(g) No response	1.2%	0.3%	0.5%	0.2%	0.9%	0.5%	0.7%	0.7%	1.3%	0.7%	1.0%
<b>PRIMARY REASON FOR ORIGINALLY SELECTING THE UNIVERSITY:</b>											
(a) Variety of programs	8.2%	8.6%	8.0%	9.6%	8.8%	9.1%	7.9%	5.9%	7.2%	6.3%	6.4%
(b) Quality of programs	14.3%	15.7%	17.2%	14.9%	15.3%	15.4%	14.0%	12.5%	10.0%	12.0%	11.9%
(c) Location	15.8%	17.4%	13.7%	15.0%	15.3%	17.1%	15.9%	16.2%	16.1%	16.8%	16.8%
(d) Level of tuition & fees	33.5%	34.2%	37.4%	35.9%	38.5%	35.4%	36.1%	34.9%	34.0%	34.0%	31.2%
(e) To live away from home	1.2%	1.2%	1.7%	1.8%	1.5%	1.2%	1.9%	1.8%	1.7%	1.7%	1.4%
(f) Relatives wanted me to	3.5%	2.5%	4.1%	4.7%	4.2%	4.0%	4.1%	4.1%	4.9%	4.6%	4.5%
(g) Specific program offered	12.2%	12.0%	9.9%	9.8%	8.7%	8.4%	9.8%	9.1%	10.1%	9.3%	9.9%
(h) Many friends attending	0.9%	1.5%	1.6%	1.0%	1.1%	1.6%	1.7%	1.5%	2.4%	1.8%	1.8%
(i) Other	5.0%	5.8%	5.6%	6.2%	5.2%	6.5%	6.2%	7.9%	6.4%	7.3%	9.6%
(j) No response	5.4%	1.1%	0.9%	1.0%	1.2%	1.3%	2.3%	6.2%	7.3%	6.3%	6.7%
<b>IN RETROSPECT, PRIMARY REASON SHOULD HAVE BEEN:</b>											
(a) Variety of programs	14.7%	14.7%	13.1%	14.4%	14.3%	13.7%	13.7%	13.1%	12.6%	13.4%	13.6%
(b) Quality of programs	41.7%	46.6%	50.2%	52.9%	52.7%	50.4%	52.1%	42.7%	43.4%	41.5%	38.7%
(c) Location	3.3%	4.7%	4.1%	3.5%	3.6%	4.4%	4.8%	4.1%	4.7%	4.3%	5.1%
(d) Level of tuition & fees	16.0%	14.7%	14.1%	13.8%	14.0%	15.7%	13.0%	14.0%	12.1%	14.3%	11.7%
(e) To live away from home	0.8%	0.4%	0.5%	0.6%	0.5%	0.5%	0.8%	0.6%	0.8%	1.0%	1.1%
(f) Relatives wanted me to	0.2%	0.3%	0.3%	0.4%	0.4%	0.1%	0.2%	0.2%	0.2%	0.4%	0.4%
(g) Specific programs offered	13.1%	12.7%	11.2%	8.9%	8.5%	8.9%	8.8%	11.6%	13.1%	12.2%	14.8%
(h) Many friends attending	0.1%	0.4%	0.2%	---	0.2%	0.2%	0.2%	0.2%	0.4%	0.4%	0.8%
(i) Other	3.6%	3.7%	5.1%	3.7%	3.9%	4.5%	3.9%	5.0%	5.2%	5.2%	5.6%
(j) No response	6.5%	1.9%	1.2%	1.8%	2.0%	1.5%	2.6%	9.1%	7.7%	7.4%	8.2%
<b>WOULD YOU RECOMMEND UCONN TO OTHERS PLANNING TO ATTEND COLLEGE:</b>											
Yes	91.9%	92.0%	94.5%	93.0%	92.2%	94.1%	92.9%	89.1%	88.1%	86.2%	85.8%
No	5.5%	6.6%	4.6%	5.3%	6.1%	4.2%	5.2%	6.9%	8.7%	10.4%	10.1%
No response	2.6%	1.4%	0.9%	1.7%	1.7%	1.7%	1.9%	4.0%	3.2%	3.4%	4.1%

# C O U R S E S

University of Connecticut  
(excluding Health Center and Regional Campuses)  
Course Enrollments by Course Levels \*  
Selected Years - Fall, 1970 to Fall, 1992

School/Department	Course Level	1970	1975	1985	1990	1991	1992
Agriculture & Natural Resources	100	690	1,444	459	440	500	621
	200	907	2,539	1,424	1,134	1,220	1,370
	300 & up	70	165	118	65	120	132
Allied Health (includes former School of Physical Therapy)	100	110	71	48	300	107	148
	200	814	828	1,045	867	854	918
	300 & up	---	---	44	72	88	90
Business Admin: Storrs	100	280	352	368	379	379	313
	200	2,372	4,918	5,127	4,337	4,227	3,993
	300 & up	354	422	778	1,256	1,231	1,069
Hartford, Stamford & Farmington	100	909	1,858	1,414	1,777	1,946	1,933
	200	2,015	839	653	485	587	749
	300 & up	1,737	2,216	1,730	1,652	1,282	1,273
Education (includes all credit ext. course enrollments)	100	2,015	839	653	485	587	749
	200	2,938	2,361	1,620	1,398	1,874	1,858
	300 & up	1,737	2,216	1,730	1,652	1,282	1,273
Engineering	100	234	939	486	355	309	297
	200	1,840	2,511	3,881	2,856	2,580	2,415
	300 & up	638	546	670	740	759	733
Family Studies	100	1,113	893	1,347	616	499	306
	200	1,218	1,251	1,138	1,450	1,363	1,471
	300 & up	175	177	149	140	147	128
Fine Arts	100	3,765	4,043	3,131	3,503	3,288	2,869
	200	1,076	1,620	1,105	1,461	1,290	1,249
	300 & up	181	232	192	259	244	265
Law	500 & up	2,689	3,339	2,969	3,022	2,861	2,784
Liberal Arts & Sciences:	100	21,852	19,039	21,111	22,351	21,331	20,709
	200	16,830	17,220	13,246	16,605	16,431	15,114
	300 & up	2,570	2,429	2,030	2,667	2,936	2,977
Ling/Psyc	100	2,252	1,538	2,279	2,202	2,094	1,994
	200	1,733	1,950	992	1,546	1,543	1,417
	300 & up	384	410	337	404	447	448
Biol Sci: EEB/MCB/PNB/Marine Sci	100	2,387	1,206	540	938	950	58
	200	1,354	2,816	1,437	1,260	1,302	1,391
	300 & up	361	381	199	304	369	385
Humanities: Engl/Mod Lang/Phil	100	5,181	4,503	5,256	5,863	5,512	5,495
	200	4,219	3,659	3,145	3,946	3,971	3,625
	300 & up	477	344	197	343	369	349
Math/Stat	100	2,782	3,171	3,335	3,565	3,455	3,442
	200	1,732	1,326	1,634	1,086	1,081	973
	300 & up	216	105	174	301	336	337
Physical Sci: Chem/Geol/Phys	100	2,943	3,042	2,504	2,351	2,303	2,398
	200	830	1,273	819	649	617	760
	300 & up	281	302	334	259	266	261
Social Sci: Anth/Coms/Econ/Geog/Hist/ Lams/Jour/Polis/Soci/WS	100	6,307	5,529	7,197	7,432	7,017	6,408
	200	6,962	6,196	5,219	8,118	7,880	6,932
	300 & up	851	887	789	1,056	1,149	1,197
Nursing	100	132	104	62	31	---	---
	200	363	772	661	545	845	776
	300 & up	---	92	188	174	156	174
Pharmacy	100	130	---	---	---	---	---
	200	709	1,906	1,134	1,042	1,070	1,053
	300 & up	46	50	47	42	48	51
Social Work	300 & up	1,214	1,778	2,989	2,056	2,163	2,361

OIR/SW

May, 1994

\* Undergraduate independent study enrollments included with 200 level courses. Graduate independent study included with 300 & up course enrollments. Sch. of Agric. course enrollments included with 100s in CANR.

University of Connecticut  
Storrs Campus  
Course Enrollment Matrix  
By School/Department Offering Course and by School of Undergraduate Student Major  
Fall, 1993

School/ Department	Total Course Enroll- ments	Coll. of Agric.	Allied Health	CLAS	Bus.	Educ.	Engr.	Fine Arts	Family Stds.	Grad School	Gen. Stds.	Nurs.	Phar.	School of Ag. RH	No Sch.
<u>Family Studies</u>															
Design & Resource Mgmt.	134	-	-	12	6	-	-	1	114	-	-	-	-	-	1
Human Dev. & Family Rel.	1,521	8	-	413	26	29	3	7	809	121	13	66	9	-	17
Total	1,655	8	-	425	32	29	3	8	923	121	13	66	9	-	18
<u>Fine Arts</u>															
Art	844	8	-	122	3	-	-	652	3	40	2	1	1	-	12
Art History	352	5	-	218	8	-	8	90	4	6	-	3	8	-	2
Dramatic Arts	1,080	10	1	511	26	5	34	301	23	120	3	10	15	-	21
Fine Arts	35	-	-	28	3	-	-	-	1	-	-	-	-	-	3
Music	1,502	25	4	444	20	128	37	639	14	126	-	10	37	-	18
Total	3,813	48	5	1,323	60	133	79	1,682	45	292	5	24	61	-	56
<u>General Studies</u>															
Total	16	-	-	-	-	-	-	-	-	-	16	-	-	-	-
<u>Graduate School</u>															
Total	1,292	-	-	-	-	-	-	-	-	1,292	-	-	-	-	-
<u>Liberal Arts &amp; Sciences</u>															
Biobeh. Sci.	59	-	-	-	-	-	-	-	-	59	-	-	-	-	-
Linguistics	225	3	-	154	4	-	-	4	4	40	-	-	11	-	5
Psychology	3,411	12	4	2,614	68	71	29	49	130	308	4	61	8	-	53
Sub-total	3,695	15	4	2,768	72	71	29	53	134	407	4	61	19	-	58
Biological Sci.	904	106	3	672	9	5	7	8	10	1	-	5	41	3	34
Ecology/Evolu.	402	66	1	201	-	11	4	1	-	93	5	-	1	-	19
Molecular/Cell	840	29	31	383	-	17	7	-	-	245	4	-	72	-	52
Physio./Neuro.	569	19	1	389	1	15	9	-	-	52	-	65	4	-	14
Sub-total	2,715	220	36	1,645	10	48	27	9	10	391	9	70	118	3	119

(continued)



University of Connecticut  
Storrs Campus  
Course Enrollment Matrix  
By School/Department Offering Course and by School of Undergraduate Student Major  
Fall, 1993

School/ Department	Total Course Enroll- ments	Coll. of Agric.	Allied Health	CLAS	Bus.	Educ.	Engr.	Fine Arts	Family Stds.	Grad School	Gen. Stds.	Nurs.	Phar.	School of Ag. RH	No Sch.
<u>Liberal Arts &amp; Sci. (con't.)</u>															
Arabic	10	-	-	7	-	-	-	-	-	2	-	-	-	-	1
Classics	416	14	-	352	16	-	1	5	8	5	-	5	5	1	4
Chinese	10	-	-	7	3	-	-	-	-	-	-	-	-	-	-
Critical Languages Prog.	72	-	-	52	8	-	4	1	-	4	-	-	2	-	1
English	5,017	102	1	3,692	98	132	286	130	68	180	7	87	134	17	83
French	277	7	-	222	9	4	4	6	1	17	-	4	2	1	-
German	249	3	-	158	20	3	24	4	5	19	-	1	6	1	5
Hebrew	43	-	-	41	-	-	-	-	-	2	-	-	-	-	-
Italian	272	5	-	184	48	1	7	2	10	9	-	1	1	-	4
Japanese	41	-	-	26	10	-	1	-	-	1	-	-	-	-	3
Modern Greek	12	1	-	10	1	-	-	-	-	-	-	-	-	-	-
Philosophy	1,364	24	2	960	35	10	108	32	14	49	3	68	41	-	18
Portuguese	10	-	-	3	3	-	-	1	-	2	-	-	-	-	1
Russian	176	-	-	152	11	1	-	1	1	7	-	-	-	-	3
Spanish	613	17	1	463	29	2	10	7	14	37	1	8	6	2	16
Sub-total	8,582	173	4	6,329	291	153	445	189	121	334	11	174	197	22	139
Mathematics	3,209	72	-	2,098	38	41	479	42	20	233	-	25	102	2	57
Statistics	1,211	40	1	883	1	10	46	13	16	158	-	14	4	1	24
Sub-total	4,420	112	1	2,981	39	51	525	55	36	391	-	39	106	3	81
Chemistry	1,952	98	20	981	1	16	281	4	1	180	4	73	227	-	66
Geology & Geophysics	371	68	-	207	11	-	30	6	2	35	1	-	-	-	11
Physics	1,058	34	4	618	5	17	164	20	3	81	-	13	71	-	28
Sub-total	3,381	200	24	1,806	17	33	475	30	6	296	5	86	298	-	105
Anthropology	1,476	34	1	1,155	42	16	37	17	49	65	5	17	15	-	23
Communication Sciences	1,449	11	-	1,093	30	6	17	4	18	244	1	2	-	-	23
Economics	1,633	22	-	1,039	117	8	44	2	6	223	-	1	131	-	40
Geography	762	51	2	481	25	17	47	6	3	67	2	8	35	-	18
History	2,603	55	1	1,838	35	78	193	56	27	174	7	37	63	2	37
Journalism	364	-	-	354	5	-	-	-	-	-	1	-	-	-	4
Political Sci.	2,144	12	-	1,646	29	8	18	6	5	339	5	4	3	-	69
Sociology	2,548	31	3	1,909	101	35	43	15	180	81	7	53	41	-	49
Urban Studies	1	-	-	1	-	-	-	-	-	-	-	-	-	-	-
Sub-total	12,980	216	7	9,516	384	168	399	106	288	1,193	28	122	288	2	263

(continued)

University of Connecticut  
Storrs Campus  
Course Enrollment Matrix  
By School/Department Offering Course and by School of Undergraduate Student Major  
Fall, 1993

School/ Department	Total Course Enroll- ments	Coll. of Agric.	Allied Health	CLAS	Bus.	Educ.	Engr.	Fine Arts	Family Stds.	Grad School	Gen. Stds.	Nurs.	Phar.	School of Ag. RH	No Sch.
<u>Ratcliffe Hicks</u>															
Ag. & Resource Economics	5	-	-	-	-	-	-	-	-	-	-	-	-	5	-
Mgmt. & Engineering	6	-	-	-	-	-	-	-	-	-	-	-	-	6	-
Animal Science	64	1	-	-	-	-	-	-	-	-	-	-	-	62	1
Agriculture	26	-	-	-	-	-	-	-	-	-	-	-	-	26	-
Pathobiology	-	-	-	-	-	-	-	-	-	-	-	-	-	-	-
Plant Science	160	-	-	-	-	-	-	-	-	-	-	-	-	158	2
Total	261	1	-	-	-	-	-	-	-	-	-	-	-	257	3
<u>Agriculture &amp; Natural Resources</u>															
Ag. & Resource Economics	232	115	-	44	6	15	-	-	1	43	-	-	1	3	4
Animal Science	260	197	-	33	3	1	1	2	2	10	-	-	-	3	8
Nutritional Sci.	357	109	25	130	9	15	1	2	10	32	2	7	3	-	12
Pathobiology	121	77	6	8	-	-	-	-	-	25	1	-	-	-	4
Plant Science	344	290	-	14	-	-	1	-	-	21	2	-	-	2	14
Nat. Resources Mgmt & Eng.	365	274	-	49	1	1	4	2	-	26	5	-	-	-	3
Ag. & Natural Resources	7	6	-	1	-	-	-	-	-	-	-	-	-	-	-
Total	1,686	1,068	31	279	19	32	7	6	13	157	10	7	4	8	45
<u>Allied Health</u>															
Allied Health	688	21	209	221	63	19	11	-	43	72	2	8	3	-	16
Dietetics	53	1	49	-	-	-	-	-	-	-	-	-	-	-	3
Medical Lab Sci.	234	-	168	22	8	-	-	-	1	-	-	-	-	-	35
Physical Therapy	506	-	436	44	-	19	-	-	-	-	-	-	-	-	7
Total	1,481	22	862	287	71	38	11	-	44	72	2	8	3	-	61

(continued)

University of Connecticut  
Storrs Campus  
Course Enrollment Matrix  
By School/Department Offering Course and by School of Undergraduate Student Major  
Fall, 1993

School/ Department	Total Course Enroll- ments	Coll. of Agric.	Allied Health	CLAS	Bus.	Educ.	Engr.	Fine Arts	Family Stds.	Grad. School	Gen. Stds.	Nurs.	Phar.	School of Ag. RH	No Sch.
<u>Business Administration</u>															
Accounting	1,088	2	-	368	549	1	11	-	3	134	-	-	1	-	19
Business Admin.	12	-	-	-	-	-	-	-	-	12	-	-	-	-	-
Business Law	454	2	-	78	287	4	3	-	1	77	1	-	-	-	1
Finance	870	-	-	141	486	-	4	-	-	226	2	-	-	-	11
Health Systems Management	110	-	-	7	91	9	-	-	-	2	-	1	-	-	-
Operations & Info. Mgmt.	754	-	-	26	567	-	-	-	-	154	-	-	-	-	7
Management	1,061	-	-	138	567	5	-	-	1	329	-	-	-	-	21
Marketing	654	1	-	128	418	9	1	1	13	79	-	-	-	-	4
Total	5,003	5	-	886	2,965	28	19	1	18	1,013	3	1	1	-	63
<u>Education</u>															
Educ. Leadership	610	-	-	4	-	262	-	-	-	289	-	-	-	-	55
Educ. Psychology	1,490	5	1	89	7	499	4	-	29	791	1	-	-	-	64
Educ. Sport & Leisure Studies	1,179	21	1	445	67	463	17	8	29	99	-	6	9	-	14
Curriculum & Instruction	694	-	-	1	-	311	-	-	-	323	-	-	-	-	59
General	233	-	-	1	-	218	-	-	-	12	-	-	-	-	2
Total	4,206	26	2	540	74	1,753	21	8	58	1,514	1	6	9	-	194
<u>Engineering</u>															
Chem. Engineering	280	-	-	-	-	-	148	-	-	123	-	2	-	-	7
Civil Engineering	784	17	-	33	1	-	558	-	-	144	-	-	-	-	31
Computer Science	636	4	-	66	9	5	429	1	1	81	1	-	-	-	39
Elec. Engineering	697	-	-	10	-	-	481	-	-	171	-	-	-	-	35
Engineering	186	1	-	23	-	-	150	-	-	10	-	-	-	-	2
Mech. Engineering	541	-	-	15	-	-	406	-	-	97	-	-	-	-	23
Metallurgy	239	-	-	8	-	-	177	-	-	47	-	-	-	-	7
Total	3,363	22	-	155	10	5	2,349	1	1	673	1	2	-	-	144

(continued)

University of Connecticut  
Storrs Campus  
Course Enrollment Matrix  
By School/Department Offering Course and by School of Undergraduate Student Major  
Fall, 1993

School/ Department	Total Course Enroll- ments	Coll. of Agric.	Allied Health	CLAS	Bus.	Educ.	Engr.	Fine Arts	Family Stds.	Grad School	Gen. Stds.	Nurs.	Phar.	School of Ag. RH	No Sch.
<u>Liberal Arts &amp; Sci. (con't.)</u>															
Comp. Lit.	8	-	-	-	-	-	-	-	-	7	-	-	-	-	1
Co-op Ed Work															
Placement	162	7	-	42	51	-	48	1	-	11	-	-	-	-	2
Inter-Dept.	170	2	-	152	6	-	-	-	6	-	2	-	-	-	2
Jr. Year Abroad	138	2	-	75	14	-	-	1	1	1	2	-	-	-	42
Latin Amer. Studies	52	1	-	27	-	1	1	-	-	21	-	-	1	-	-
Romance Languages	5	-	-	1	-	-	-	-	-	4	-	-	-	-	-
Science	8	-	-	5	-	2	1	-	-	-	-	-	-	-	-
Women's Studies	334	9	2	243	12	5	-	10	40	3	1	7	1	-	1
Sub-total	877	21	2	545	83	8	50	12	47	47	5	7	2	-	48
Air Force - Aerospace	40	2	1	25	-	-	8	-	-	1	-	1	-	-	2
Military Sci.	50	2	-	35	4	-	5	1	1	-	-	1	-	-	1
Sub-total	90	4	1	60	4	-	13	1	1	1	-	2	-	-	3
Marine Sciences	119	13	-	59	6	-	-	1	-	30	2	1	-	-	7
Total-Liberal Arts & Sci.	36,859	974	79	25,709	906	532	1,963	456	643	3,090	64	562	1,028	30	823
<u>Nursing</u>															
Total	1,013	-	-	13	4	-	1	1	-	217	-	736	-	-	41
<u>Pharmacy</u>															
Total	1,182	-	-	9	-	-	-	-	-	89	-	-	1,073	-	11
Total University (Storrs)	61,830	2,174	979	29,626	4,141	2,550	4,453	2,163	1,745	8,530	115	1,412	2,188	295	1,459

University of Connecticut  
Storrs Campus  
Summary - Undergraduate Student Course Enrollments  
Fall, 1993

Courses Offered by	# & % of total Under- graduate student course enrollments		# & % of these course enrollments, by majors in this school		# & % of these course enrollments, by majors in other schools	
	#	%	#	%	#	%
School/College						
Ratcliffe Hicks	258	0.5	257	0.7	1	-
Agriculture & Natural Res.	1,484	2.9	1,068	2.7	416	3.3
Allied Health	1,348	2.6	862	2.2	486	3.9
Business Admin.	3,927	7.6	2,965	7.5	962	7.7
Education	2,498	4.8	1,753	4.5	745	6.0
Engineering	2,546	4.9	2,349	6.0	197	1.6
Family Studies	1,516	2.9	923	2.3	593	4.8
Fine Arts	3,465	6.7	1,682	4.3	1,783	14.3
General Studies	16	-	16	-	-	-
Liberal Arts & Sciences	32,946	63.5	25,709	65.2	7,237	58.1
Nursing	755	1.5	736	1.9	19	0.2
Pharmacy	1,082	2.1	1,073	2.7	9	0.1
Total	51,841	100.0	39,393		12,448	

OIR/LG/lk  
June, 1994

(1) Excludes graduate and unclassified students.

# UNIVERSITY OF CONNECTICUT Undergraduate Course Enrollments

Fall, 1993

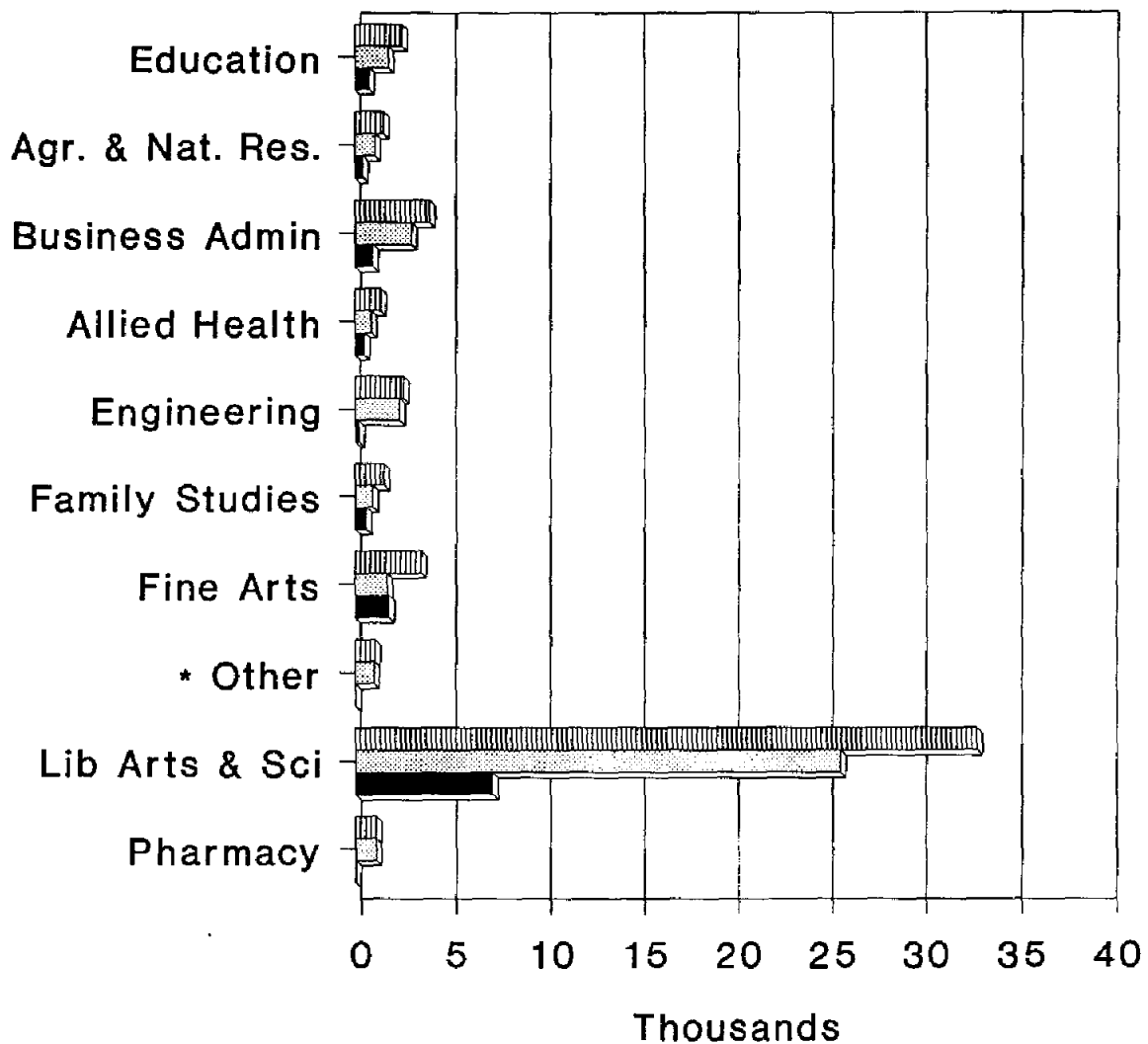

OIR/sw - July, 1994

\* Other: Ratcliffe Hicks, Nursing, and General Studies.

# STAFF

University of Connecticut  
Total University  
Staff Census  
Fall, 1993

	University <sup>1</sup>	Health Center <sup>2</sup>	Total
<b>I. Full-time Employees</b>			
Faculty-All Ranks & Categories	1,117	429 <sup>3</sup>	1,546
Other Professionals	1,161	1,535	2,696
Graduate Assistants	703	8	711
Classified Staff	1,437	586	2,023
Total	4,418	2,558	6,976

<b>II. Full-Time and Part-time Employees by Manpower Resource Category and Sex</b>										
Manpower Resource Category:	University <sup>1</sup>							Health Center <sup>2</sup>		
	Full-time			Part-time			FT & PT	Full-time		
	Male	Female	Total	Male	Female	Total	Total	Male	Female	Total
Exec./Admin./Manag.:										
In Admin. Pay Title	63	25	88	-	1	1	89	65	103	168
In Faculty Pay Title	17	7	24	-	-	-	24	-	-	-
Instruction/Research	823	270	1,093	22	26	48	1,141	361	237	598 <sup>4</sup>
Specialist/Support	426	647	1,073	40	108	148	1,221	298	900	1,198 <sup>5</sup>
Sub-total	1,329	949	2,278	62	135	197	2,475	724	1,240	1,964
Other support (technical; office; crafts & trades; & service)	590	847	1,437	21	75	96	1,533	237	349	586
Graduate Assistants	457	246	703	453	410	863	1,566	4	4	8
Grand Total	2,376	2,042	4,418	536	620	1,156	5,574	965	1,593	2,558

OIR/PJR/sw  
June, 1994

- (1) On regular payroll as of October, 1993.
- (2) On regular payroll as of November, 1993.
- (3) Includes Vice President, Deans, Associate Vice President.
- (4) Health Center instruction/research figures include research assistants and therefore are not comparable to the University figures.
- (5) Includes resident dentists, physicians, and post-doctoral fellows.



University of Connecticut  
(excluding Health Center)  
Minority Staff Census<sup>1</sup>  
Full-time Employees by Sex and Ethnicity<sup>2</sup>  
Fall, 1993

	Black		Hispanic		Asian		American Indian		Sub-total Minorities		Non-Resident Aliens		All Other		Total		Total
	M	F	M	F	M	F	M	F	M	F	M	F	M	F	M	F	
Exec./Admin./Manag.:																	
In Admin. Pay Title	6	2	-	-	-	-	-	-	6	2	-	-	57	23	63	25	88
In Faculty Pay Title	-	1	1	-	1	-	-	-	2	1	-	-	15	6	17	7	24
Faculty	21	7	15	8	59	10	2	-	97	25	15	3	711	242	823	270	1,093
Professional Non-Faculty <sup>3</sup>	24	34	8	13	21	18	-	3	53	68	15	8	358	571	426	647	1,073
Support:																	
Secretarial/Clerical	-	11	1	16	1	3	-	-	2	30	-	-	2	467	4	497	501
Technical/Para-Professional	1	5	-	2	-	-	-	-	1	7	-	-	38	40	39	47	86
Skilled Crafts	5	-	2	-	-	-	-	-	7	-	-	-	107	3	114	3	117
Service/Maintenance	17	7	54	28	2	8	3	2	76	45	-	5	357	250	433	300	733
Total	74	67	81	67	84	39	5	5	244	178	30	16	1,645	1,602	1,919	1,796	3,715

OIR/PJR/sw  
June, 1994

(1) Based on payroll titles; graduate assistants not included.

(2) Summary is in the format of the Staff Survey for the U.S. Department of Education.  
Beginning Fall 1993 all minority staff counts exclude non-resident aliens.

(3) Includes some staff with supervisory responsibilities.

**UNIVERSITY OF CONNECTICUT**  
**Minority Staff Census By Manpower Category \***  
**Fall, 1993**

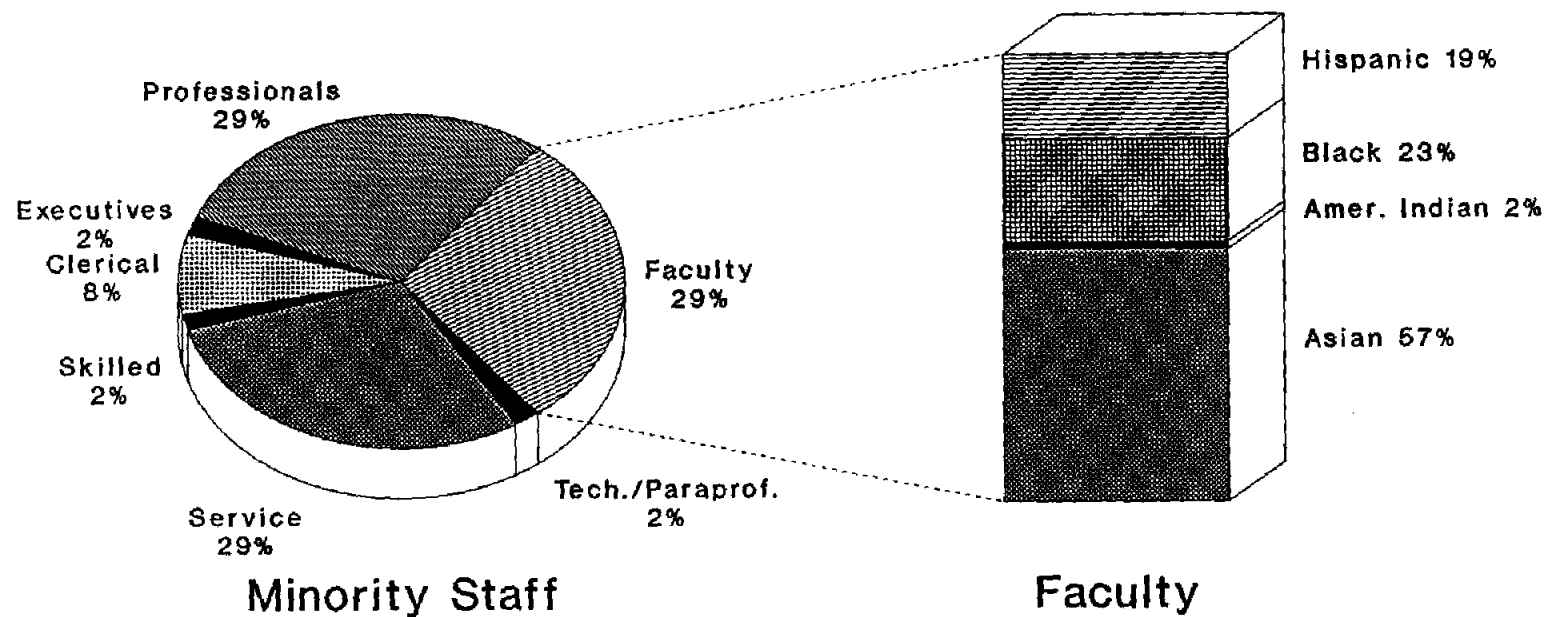

OIR/sw - July, 1994

\* Based on payroll titles; graduate assistants and non-resident aliens excluded.

University of Connecticut  
Storrs and Regional Campuses  
Number of Full-time Teaching Faculty, by School/College<sup>1</sup>  
Selected Years - Fall, 1960 to Fall, 1993

Storrs Campus							
School/College	1960	1970	1980	1990	1991	1992	1993
Agriculture & Natural Resources	80	100	72	67	70	59	61
Allied Health	7	11	17	19	19	17	16
Business Administration <sup>2</sup>	27	53	79	74	72	73	71
Education	41	118	73	61	64	55	57
Engineering	36	81	90	93	92	87	88
Family Studies	21	31	26	21	21	19	18
Fine Arts	--	64	66	60	64	62	61
Liberal Arts & Sciences	234	492	492	495 <sup>4</sup>	496 <sup>3</sup>	462 <sup>5</sup>	455 <sup>4</sup>
Nursing	16	45	45	34	34	33	31
Pharmacy	6	20	31	23	25	24	25
Total	468	1,015	991	951	955	890	883

Storrs and Regional Campuses							
School/College	1960	1970	1980	1990	1991	1992	1993
Agriculture & Natural Resources	80	100	72	67	70	59	61
Allied Health	7	11	17	19	19	17	16
Business Administration	28	53	79	74	72	73	71
Education	43	119	74	62	65	56	57
Engineering	38	86	96	99	96	93	94
Family Studies	22	32	27	21	21	19	18
Fine Arts	--	73	75	72	69	65	65
Liberal Arts & Sciences	278	592	586	588	588	547	540
Nursing	16	45	45	34	34	33	31
Pharmacy	6	20	31	23	25	24	25
Total	518	1,131	1,102	1,059	1,059	986	978

OIR/PJR/sw  
June, 1994

- (1) Does not include School of Social Work and School of Law.
- (2) Includes all MBA Programs.
- (3) Includes 5 speech pathologists/audiologists.
- (4) Includes 4 speech pathologists/audiologists.
- (5) Includes 3 speech pathologists/audiologists.

UNIVERSITY OF CONNECTICUT  
Full-time Teaching Faculty by School  
Fall, 1993

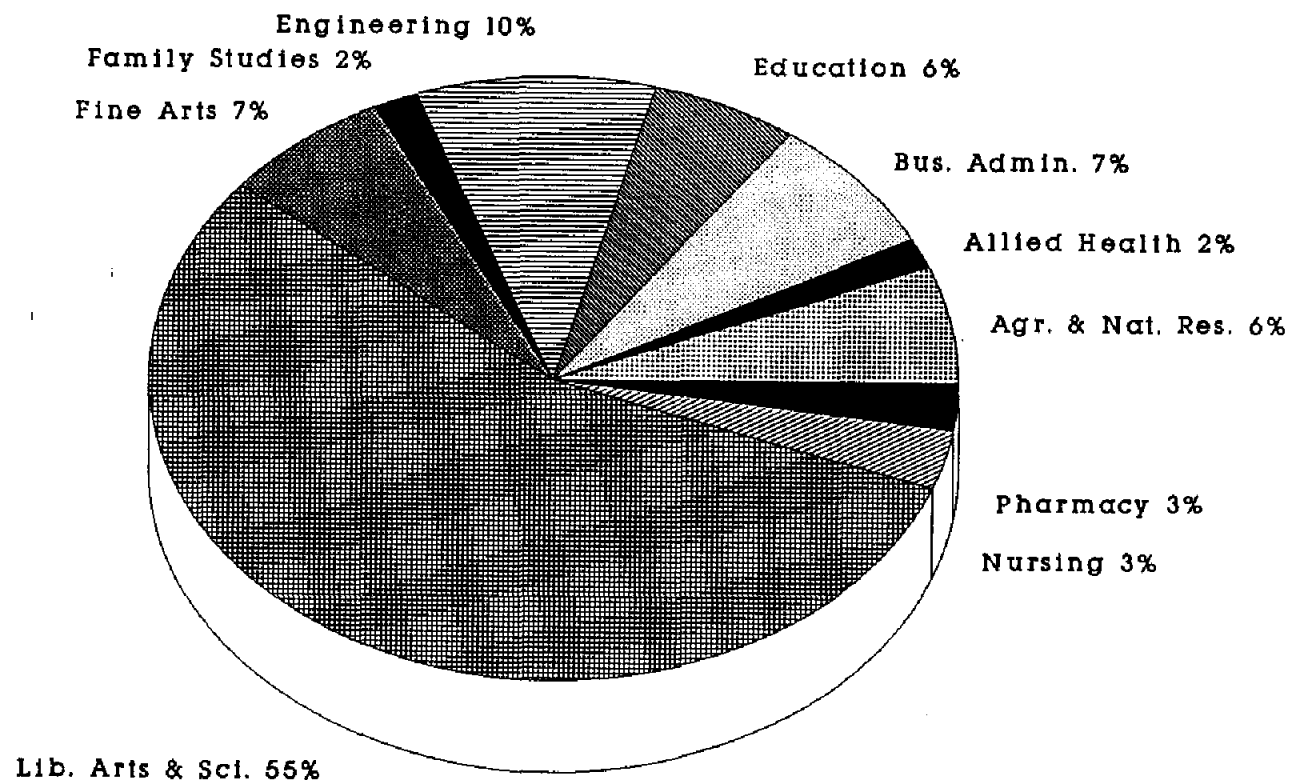

University of Connecticut  
(excluding Health Center)  
Tenure Status of Full-time Teaching Faculty, by School or College Affiliation  
Selected Years - 1970-71 to 1993-94<sup>1</sup>

College/School	1970-71			1980-81			1989-90			1990-91			1992-93			1993-94		
	N	n	% ten	N	n	% ten	N	n	% ten	N	n	% ten	N	n	% ten	N	n	% ten
Agric. & Natural Resources	100	73	73.0	72	56	77.8	63	46	73.0	67	44	65.7	59	37	62.7	61	37	60.7
Allied Health <sup>2</sup>	11	8	72.7	17	7	41.2	18	12	66.7	19	12	63.2	17	11	64.7	16	12	75.0
Business Admin. <sup>3</sup>	53	28	52.8	79	39	49.4	66	46	69.7	74	43	58.1	73	46	63.0	71	45	63.4
Education <sup>4</sup>	118	51	43.2	73	62	84.9	57	51	89.5	61	49	80.3	55	40	72.7	57	43	75.4
Engineering	81	46	56.8	90	57	63.3	95	57	60.0	93	56	60.2	87	61	70.1	88	65	73.9
Family Studies	31	13	41.9	26	15	57.7	18	12	66.7	21	14	66.7	19	13	68.4	18	11	61.1
Fine Arts	64	35	54.7	66	50	75.8	59	44	74.6	64	43	67.2	61	46	75.4	61	47	77.0
Liberal Arts & Sciences	492	246	50.0	492	390	79.3	485	375	77.3	495	372	75.2	462	364	78.8	455	368	80.9
Nursing	45	7	15.6	45	22	48.9	33	20	60.6	34	19	55.9	33	23	69.7	31	23	74.2
Pharmacy	20	6	30.0	31	16	51.6	23	18	78.3	23	18	78.3	24	18	75.0	25	18	72.0
Law	34	16	47.1	31	21	67.7	35	28	80.0	37	29	78.4	36	24	66.7	37	24	64.9
Social Work	37	16	43.2	41	24	58.5	28	23	82.1	26	22	84.6	23	18	78.3	24	17	70.8
University of Connecticut at:																		
Avery Point	19	2	10.5	16	12	75.0	13	11	84.6	13	11	84.6	12	11	91.7	12	11	91.7
Hartford	36	13	36.1	35	30	85.7	36	26	72.2	37	25	67.6	31	22	71.0	31	24	77.4
Stamford	23	14	60.9	25	12	48.0	33	23	69.7	30	19	63.3	26	18	69.2	26	20	76.9
Torrington	10	--	--	10	6	60.0	--	--	--	--	--	--	6	4	66.7	6	4	66.7
Waterbury	28	14	50.0	25	22	88.0	28	22	78.6	28	21	75.0	21	16	76.2	20	17	85.0
Total (5 Ranks)	1,202	588	48.9	1,174	841	71.6	1,090	814	74.7	1,122	797	71.0	1,045	772	73.9	1,039	786	75.6

OIR/PJR/sw  
April, 1994

N = Total number  
n ten = number tenured  
% ten = percent tenured

- (1) Faculty in centers and institutes are counted according to their school or college affiliation.
- (2) Former School of Physical Therapy included in all years.
- (3) MBA Program all locations included in all years.
- (4) Former School of Physical Education included in all years. For 1970-71, Intercollegiate Athletics faculty teaching in Physical Education are also included.

UNIVERSITY OF CONNECTICUT  
Tenure Status of Full-time Teaching Faculty

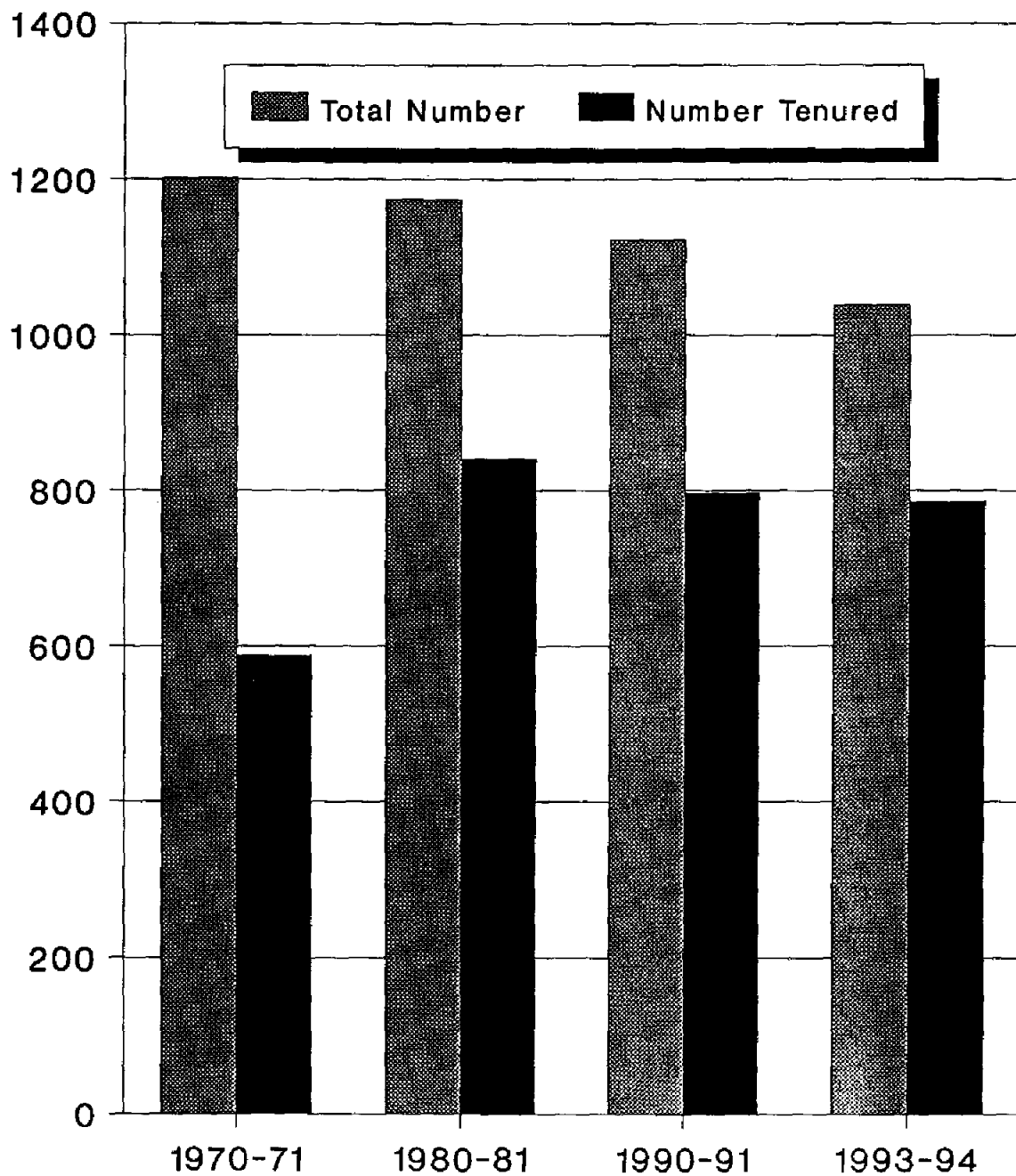

OIR/sw - July, 1994  
Excludes Health Center

# UNIVERSITY OF CONNECTICUT Full-time Teaching Faculty Selected Schools/Colleges

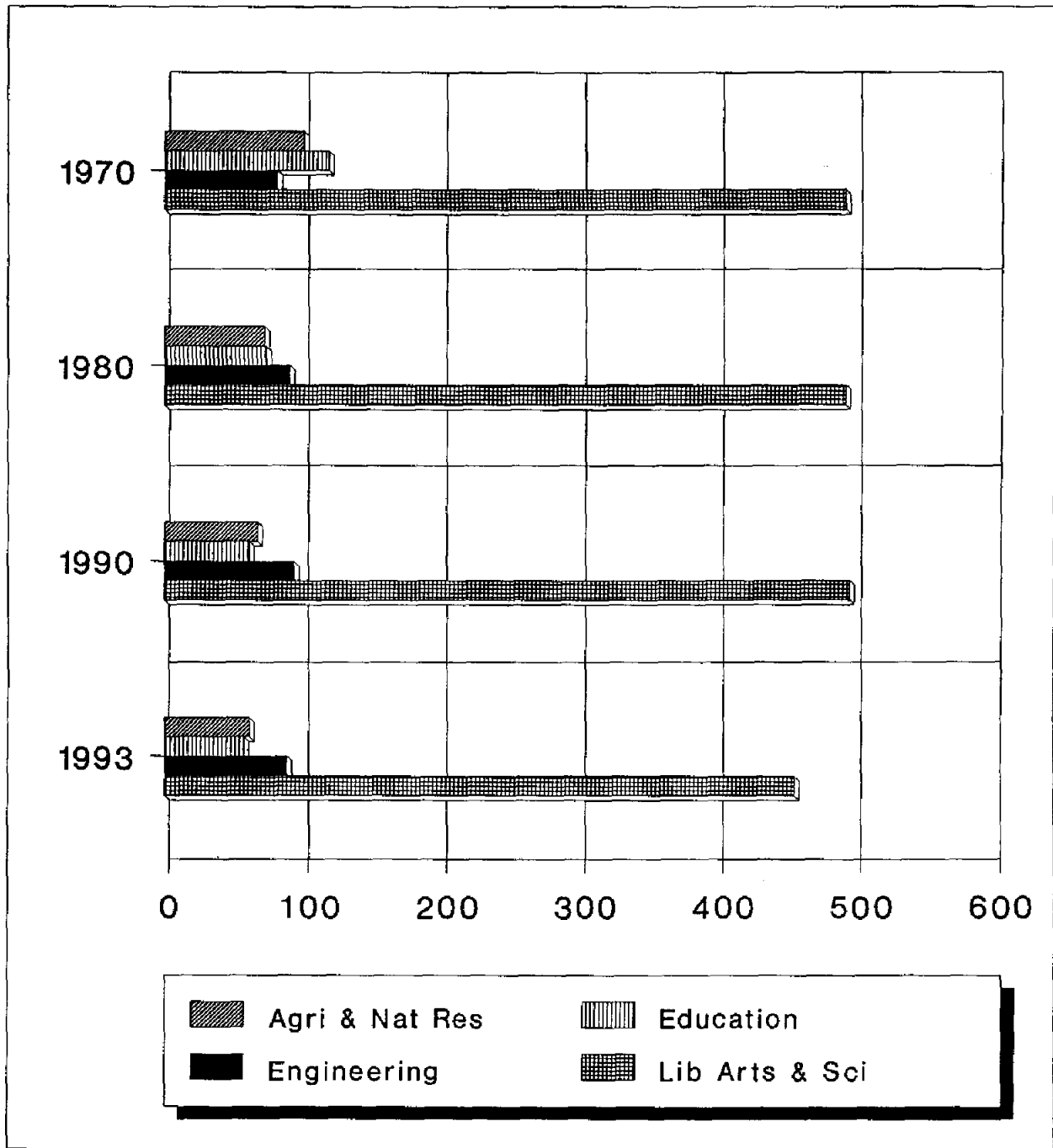

OIR/sw - July, 1994  
Excludes Health Center

University of Connecticut  
(excluding Health Center)  
Departmental Affiliation, Sex, and Tenure Status of the Full-time Teaching Faculty  
1993-94

College/School-Department <sup>1</sup>	Male		Female		Total	
	N	n ten	N	n ten	N	n ten
<b>Agriculture &amp; Natural Resources:</b>						
Agricultural & Resource Economics	9	7	2	1	11	8
Animal Science	12	9	1	-	13	9
Natural Resources Management & Engineering	9	5	-	-	9	5
Nutritional Sciences	5	2	4	2	9	4
Pathobiology	3	2	1	-	4	2
Plant Science	13	9	2	-	15	9
Sub-total, Agriculture & Natural Resources	51	34	10	3	61	37
<b>Allied Health</b>	7	7	9	5	16	12
<b>Business Administration:</b>						
Accounting	12	7	1	1	13	8
Finance	15	11	3	1	18	12
Management	11	9	2	-	13	9
Marketing	8	8	3	3	11	11
Operations & Information Management	10	4	-	-	10	4
MBA Program - Stamford	4	1	2	-	6	1
Sub-total, Business Administration	60	40	11	5	71	45
<b>Education:</b>						
Curriculum & Instruction	7	4	7	4	14	8
Educational Leadership	12	10	4	2	16	12
Educational Psychology	12	11	6	4	18	15
Sport, Leisure, & Exercise Sciences	7	7	2	1	9	8
Sub-total, Education	38	32	19	11	57	43
<b>Engineering:</b>						
Chemical Engineering	11	10	-	-	11	10
Civil Engineering	16	11	1	-	17	11
Computer Science & Engineering	14	11	1	-	15	11
Electrical & Systems Engineering	18	13	-	-	18	13
Mechanical Engineering	18	12	-	-	18	12
Metallurgy	9	8	-	-	9	8
Sub-total, Engineering	86	65	2	-	88	65
<b>Family Studies</b>	8	7	10	4	18	11
<b>Fine Arts:</b>						
Art	16	12	7	6	23	18
Dramatic Arts	13	9	3	2	16	11
Music	18	15	4	3	22	18
Sub-total, Fine Arts	47	36	14	11	61	47

n= total  
n ten = number tenured

(continued)

(1) Faculty on leave without pay are omitted. Faculty in centers and institutes are counted according to departmental affiliation.



University of Connecticut  
(excluding Health Center)  
Departmental Affiliation, Sex, and Tenure Status of the Full-time Teaching Faculty  
1993-94

College/School-Department <sup>1</sup>	Male		Female		Total	
	N	n ten	N	n ten	N	n ten
Liberal Arts & Sciences:						
Anthropology	7	6	3	-	10	6
Biological Sciences:						
Ecology & Evolutionary Biology	19	16	4	2	23	18
Molecular & Cell Biology	24	21	6	5	30	26
Physiology & Neurobiology	11	8	3	1	14	9
Chemistry	19	15	4	3	23	18
Communication Sciences <sup>2</sup>	10	8	11	4	21	12
Economics	21	16	3	3	24	19
English	32	23	13	8	45	31
Geography	6	5	1	1	7	6
Geology & Geophysics	9	9	1	-	10	9
History	22	20	5	3	27	23
Journalism	3	2	1	1	4	3
Linguistics	5	5	1	1	6	6
Marine Sciences	7	6	1	1	8	7
Mathematics	29	28	3	1	32	29
Modern & Classical Languages	23	20	11	6	34	26
Philosophy	11	11	2	2	13	13
Physics	26	23	1	1	27	24
Political Science	19	15	5	3	24	18
Psychology	33	29	9	7	42	36
Sociology	17	17	5	5	22	22
Statistics	7	6	2	1	9	7
Sub-total, Liberal Arts & Sciences	360	309	95	59	455	368
Nursing	-	-	31	23	31	23
Pharmacy	21	17	4	1	25	18
Law	28	20	9	4	37	24
Social Work	10	7	14	10	24	17
University of Connecticut at:						
Avery Point	8	7	4	4	12	11
Hartford	21	18	10	6	31	24
Stamford	16	13	10	7	26	20
Torrington	3	2	3	2	6	4
Waterbury	13	12	7	5	20	17
Sub-total, Regional Campuses	61	52	34	24	95	76
Grand Total	777	626	262	160	1,039	786
Percent Tenured		80.6%		61.1%		75.6%

OIR/PS/sw  
May, 1994

N = total  
n ten = number tenured

- (1) Faculty on leave without pay are omitted. Faculty in centers and institutes are counted according to departmental affiliation.  
(2) Includes 3 speech pathologists/audiologists.

University of Connecticut  
(excluding Health Center)  
Tenure Status of the Full-time Teaching Faculty, by Rank  
Selected Years - 1970-71 to 1993-94

Rank	1970-71			1980-81			1989-90			1990-91			1992-93			1993-94		
	N	n	% ten	N	n	% ten	N	n	% ten	N	n	% ten	N	n	% ten	N	n	% ten
Professor	306	282	92.2	478	460	96.2	520	508	97.7	530	513	96.8	488	481	98.6	483	478	99.0
Associate	358	232	64.8	370	319	86.2	309	265	85.8	297	245	82.5	281	255	90.7	303	274	90.4
Assistant	379	59	15.6	237	58	24.5	223	41	18.4	245	39	15.9	226	36	15.9	207	34	16.4
Instructor	139	15	10.8	47	3	6.4	10	---	---	14	---	---	7	---	---	6	---	---
4-Rank Total	1,182	588	49.7	1,132	840	74.2	1,062	814	76.6	1,086	797	73.4	1,002	772	77.0	999	786	78.7
Lecturer	20	---	---	42	1	2.4	28	---	---	36	---	---	43	---	---	40	---	---
5-Rank Total	1,202	588	48.9	1,174	841	71.6	1,090	814	74.7	1,122	797	71.0	1,045	772	73.9	1,039	786	75.6

OIR/PJR/sw  
April, 1994

N = Total number  
n ten = number tenured  
% ten = percent tenured

University of Connecticut  
(Excluding Health Center)  
Full-time Teaching Faculty by Rank and Sex, with Percentage Distribution Among Ranks  
1960-61 to 1993-94

	Professors *				Associate Professors				Assistant Professors				Instructors				Lecturers				Five Ranks Combined					
	M	F	Total	% in rank	M	F	Total	% in rank	M	F	Total	% in rank	M	F	Total	% in rank	M	F	Total	% in rank	M	F	Total	% in rank		
1960-61	---	---	99	17.5	---	---	131	23.5	---	---	174	30.7	---	---	162	28.6	---	---	---	---	---	---	566	100.0		
1961-62	---	---	109	20.9	---	---	127	24.3	---	---	161	30.8	---	---	125	24.0	---	---	---	---	---	---	522	100.0		
1962-63	---	---	123	18.7	---	---	147	22.3	---	---	214	32.5	---	---	175	26.5	---	---	---	---	---	---	659	100.0		
1963-64	---	---	142	20.2	---	---	154	21.9	---	---	246	35.1	---	---	160	22.8	---	---	---	---	---	---	702	100.0		
1964-65	---	---	154	19.8	---	---	177	22.8	---	---	270	34.8	---	---	175	22.6	---	---	---	---	---	---	776	100.0		
1965-66	156	6	162	19.7	181	20	201	24.5	264	44	308	37.6	107	42	149	18.2	---	---	---	---	---	708	112	820	100.0	
1966-67	169	10	179	19.3	210	24	234	25.3	286	65	351	37.9	105	50	155	16.7	4	3	7	0.8	---	---	774	152	926	100.0
1967-68	200	13	213	21.1	238	30	268	26.5	306	64	370	36.6	91	55	146	14.5	8	5	13	1.3	---	---	843	167	1,010	100.0
1968-69	227	13	240	22.3	270	36	306	28.4	297	66	363	33.7	104	54	158	14.7	6	5	11	1.0	---	---	904	174	1,078	100.0
1969-70	257	15	272	23.8	290	39	329	28.8	300	72	372	32.5	94	56	150	13.1	14	6	20	1.8	---	---	955	188	1,143	100.0
1970-71	287	19	306	25.4	318	40	358	29.8	299	80	379	31.5	84	55	139	11.6	16	4	20	1.7	---	---	1004	198	1,202	100.0
1971-72	296	18	314	25.9	330	46	376	31.0	296	87	383	31.6	78	42	120	9.9	17	3	20	1.6	---	---	1017	196	1,213	100.0
1972-73	311	14	325	27.5	329	53	382	32.3	267	81	348	29.4	69	41	110	9.3	15	3	18	1.5	---	---	991	192	1,183	100.0
1973-74	329	21	350	30.3	330	57	387	33.5	235	78	313	27.1	47	40	87	7.5	13	6	19	1.6	---	---	954	202	1,156	100.0
1974-75	341	26	367	31.8	308	51	359	31.1	228	86	314	27.2	38	35	73	6.3	26	16	42	3.6	---	---	941	214	1,155	100.0
1975-76	376	25	401	35.4	290	53	343	30.3	228	77	305	26.9	24	32	56	4.9	16	12	28	2.5	---	---	934	199	1,133	100.0
1976-77	389	29	418	36.6	282	56	338	29.6	220	84	304	26.7	19	28	47	4.1	16	18	34	3.0	---	---	926	215	1,141	100.0
1977-78	413	33	446	38.9	293	52	345	30.1	194	90	284	24.8	17	25	42	3.7	14	15	29	2.5	---	---	931	215	1,146	100.0
1978-79	421	29	450	39.0	295	55	350	30.3	190	90	280	24.3	18	23	41	3.5	18	15	33	2.9	---	---	942	212	1,154	100.0
1979-80	432	32	464	40.4	296	59	355	30.9	171	84	255	22.2	18	26	44	3.8	17	14	31	2.7	---	---	934	215	1,149	100.0
1980-81	443	35	478	40.7	306	64	370	31.5	155	82	237	20.2	22	25	47	4.0	23	19	42	3.6	---	---	949	225	1,174	100.0
1981-82	459	38	497	42.4	297	71	368	31.4	141	89	230	19.6	26	20	46	3.9	15	15	30	2.6	---	---	938	233	1,171	100.0
1982-83	471	42	513	45.0	280	71	351	30.8	141	68	209	18.3	20	15	35	3.1	16	17	33	2.9	---	---	928	213	1,141	100.0
1983-84	470	48	518	45.7	269	70	339	29.9	143	71	214	18.9	14	12	26	2.3	17	19	36	3.2	---	---	913	220	1,133	100.0
1984-85	477	52	529	46.8	269	71	340	30.1	134	73	207	18.3	13	7	20	1.7	16	19	35	3.1	---	---	909	222	1,131	100.0
1985-86	484	52	536	47.5	263	75	338	29.9	132	78	210	18.6	8	6	14	1.2	16	16	32	2.8	---	---	903	227	1,130	100.0
1986-87	501	54	555	49.1	254	80	334	29.6	125	71	196	17.3	8	5	13	1.2	16	16	32	2.8	---	---	904	226	1,130	100.0
1987-88	503	51	554	49.0	256	80	336	29.7	121	75	196	17.4	4	3	7	0.6	16	21	37	3.3	---	---	900	230	1,130	100.0
1988-89	490	57	547	48.2	254	76	330	29.0	131	86	217	19.1	8	5	13	1.1	13	16	29	2.6	---	---	896	240	1,136	100.0
1989-90	462	58	520	47.7	232	77	309	28.3	134	89	223	20.5	5	5	10	0.9	13	15	28	2.6	---	---	846	244	1,090	100.0
1990-91	466	64	530	47.2	225	72	297	26.5	142	103	245	21.8	9	5	14	1.3	15	21	36	3.2	---	---	857	265	1,122	100.0
1991-92	465	65	530	47.2	209	77	286	25.4	158	107	265	23.6	2	3	5	0.4	16	22	38	3.4	---	---	850	274	1,124	100.0
1992-93	421	67	488	46.7	206	75	281	26.9	132	94	226	21.6	1	6	7	0.7	19	24	43	4.1	---	---	779	266	1,045	100.0
1993-94	415	68	483	46.5	217	86	303	29.2	124	83	207	19.9	2	4	6	0.6	19	21	40	3.8	---	---	777	262	1,039	100.0

OIR/PJR/sw  
April, 1994

\* University Professors included.

UNIVERSITY OF CONNECTICUT  
Full-time Teaching Faculty by Sex  
1993-94

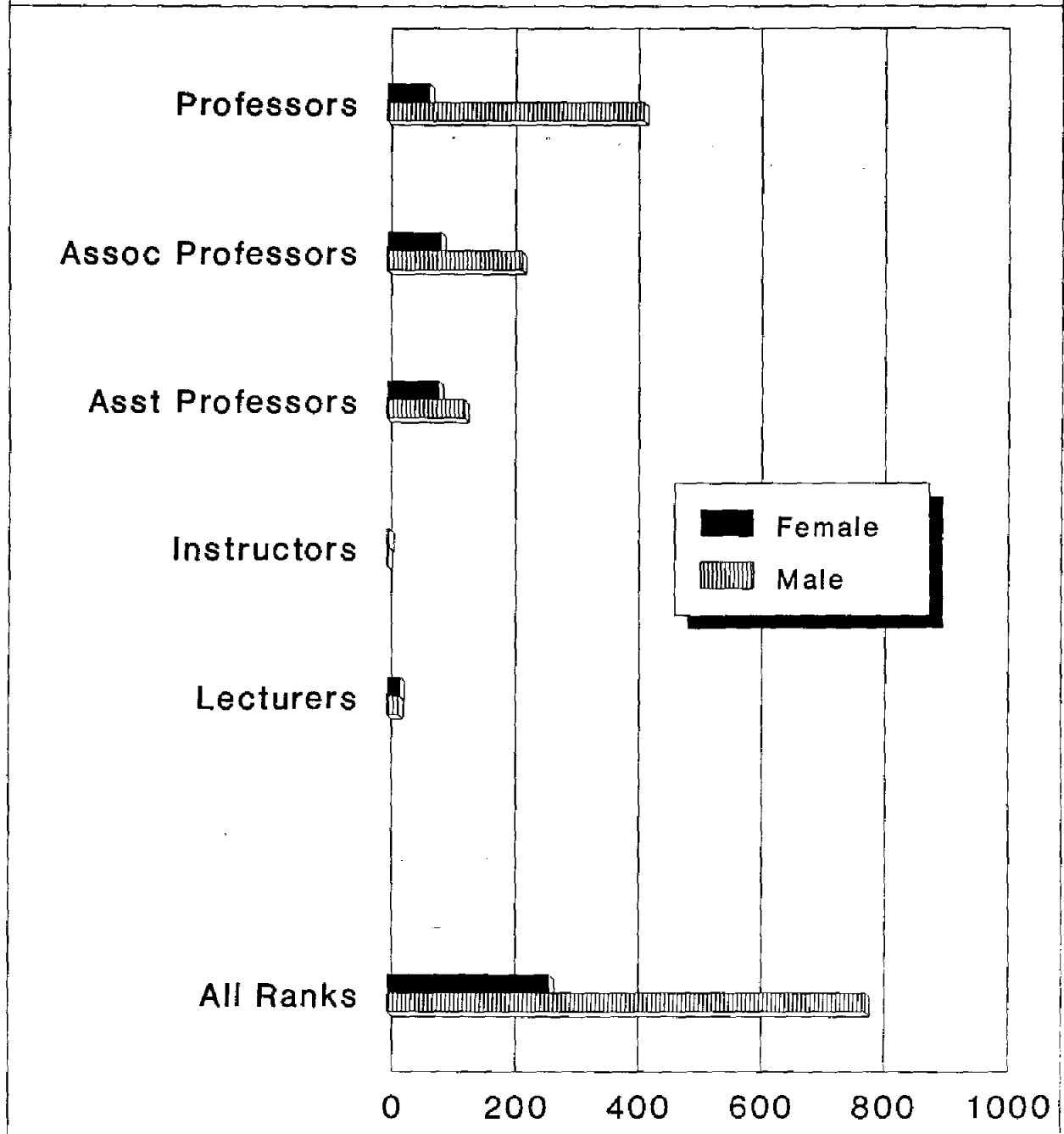

University of Connecticut  
(excluding Health Center)  
Mean Salaries as of November 1 for Five Ranks of the Full-time Teaching Faculty  
1960-61 and 1970-71 to 1993-94  
Longevity Included<sup>1</sup>

Year	Professor	Associate Professor	Assistant Professor	Instructor	Lecturer	5 Ranks
1960-61	\$10,102	\$ 8,423	\$ 6,831	\$ 5,477	\$ None	\$ -
1970-71	23,730	16,830	12,954	10,640	11,926	16,567
1971-72	24,402	17,085	13,178	10,706	11,396	17,020
1972-73	24,185	16,971	13,105	10,846	12,259	17,175
1973-74	24,522	17,337	13,385	11,165	12,281	17,894
1974-75	26,115	18,457	14,334	11,941	12,886	19,155
1975-76	26,479	18,845	14,639	12,136	13,538	19,952
1976-77 <sup>2</sup>	26,237	18,490	14,492	12,307	13,542	19,861
1977-78	30,404	21,580	16,810	14,613	15,647	23,427
1978-79	32,159	22,783	17,956	15,325	16,236	24,816
1979-80	34,048	24,048	19,140	16,449	16,723	26,508
1980-81	36,076	25,611	20,383	17,450	17,982	28,217
1981-82	38,187	27,302	21,828	19,352	20,664	30,364
1982-83	41,279	29,764	24,398	22,231	22,012	33,503
1983-84	44,473	32,206	26,739	23,530	23,760	36,314
1984-85	47,397	34,487	28,845	25,387	25,590	39,056
1985-86	50,525	37,064	30,734	28,028	27,748	41,897
1986-87	53,792	39,397	33,399	28,848	29,451	45,024
1987-88	57,866	42,759	35,199	30,621	30,548	48,379
1988-89	61,491	46,081	37,869	35,412	34,680	51,519
1989-90	64,918	48,769	40,367	36,123	38,725	54,380
1990-91	69,176	52,427	42,578	42,215	40,739	57,685
1991-92	68,775	52,178	42,507	33,554	40,416	57,243
1992-93	72,792	55,112	45,046	33,943	43,109	60,556
1993-94	74,874	56,059	45,921	37,586	43,658	62,202

OIR/PJR/sw  
April, 1994

- (1) Longevity established Fall 1967, is included in salaries beginning 1970-71.  
(2) Salary increments, effective 12/31/76, raised these figures to 27,647;  
19,533; 15,138; 12,634; and 13,933 respectively.

University of Connecticut  
(excluding Health Center)  
Distribution of 1,039 Members of the 1993-94 Full-time Teaching Faculty by Sex, Age, and Years of Service

	Years of Service - as of September, 1993																					
	0 - 4		5 - 9		10 - 14		15 - 19		20 - 24		25 - 29		30 - 34		35 - 39		40 +		Total			
Sex	M	F	M	F	M	F	M	F	M	F	M	F	M	F	M	F	M	F	Male N	%	Female N	%
Age in 1993																						
25 - 29	6	3	-	-	-	-	-	-	-	-	-	-	-	-	-	-	-	-	6	0.8	3	1.1
30 - 34	24	16	9	5	-	-	-	-	-	-	-	-	-	-	-	-	-	-	33	4.2	21	8.0
35 - 39	37	28	36	18	5	2	-	-	-	-	-	-	-	-	-	-	-	-	78	10.0	48	18.3
40 - 44	37	16	33	14	35	12	4	4	-	-	-	-	-	-	-	-	-	-	109	14.1	46	17.6
45 - 49	24	11	22	9	27	9	40	10	24	4	2	-	-	-	-	-	-	-	139	17.9	43	16.4
50 - 54	8	9	11	7	12	7	27	7	71	8	25	1	-	-	-	-	-	-	154	19.8	39	14.9
55 - 59	4	2	5	9	6	3	14	10	37	10	51	4	12	2	1	-	-	-	130	16.7	40	15.3
60 - 64	3	2	7	4	4	-	6	4	22	2	26	3	17	-	4	-	-	-	89	11.5	15	5.7
65 +	-	-	1	1	2	1	2	-	7	1	13	1	8	2	4	-	2	1	39	5.0	7	2.7
Total Male:																						
N	143		124		91		93		161		117		37		9		2		777			
%	18.4		16.0		11.7		11.9		20.7		15.0		4.8		1.2		0.3		100.0			
Total Female:																						
N	87		67		34		35		25		9		4		-		1				262	
%	33.2		25.6		13.0		13.4		9.5		3.4		1.5		-		0.4				100.0	

UNIVERSITY OF CONNECTICUT  
Full-time Teaching Faculty by Age  
Fall, 1993

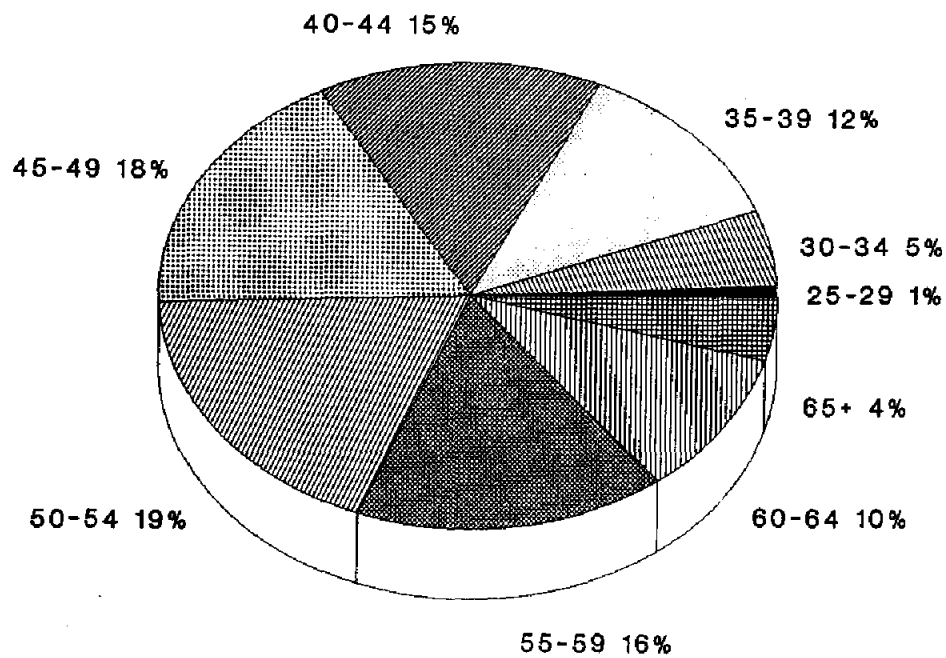

OIR/sw - July, 1994

**UNIVERSITY OF CONNECTICUT  
Full-time Teaching Faculty  
By Years of Service  
Fall, 1993**

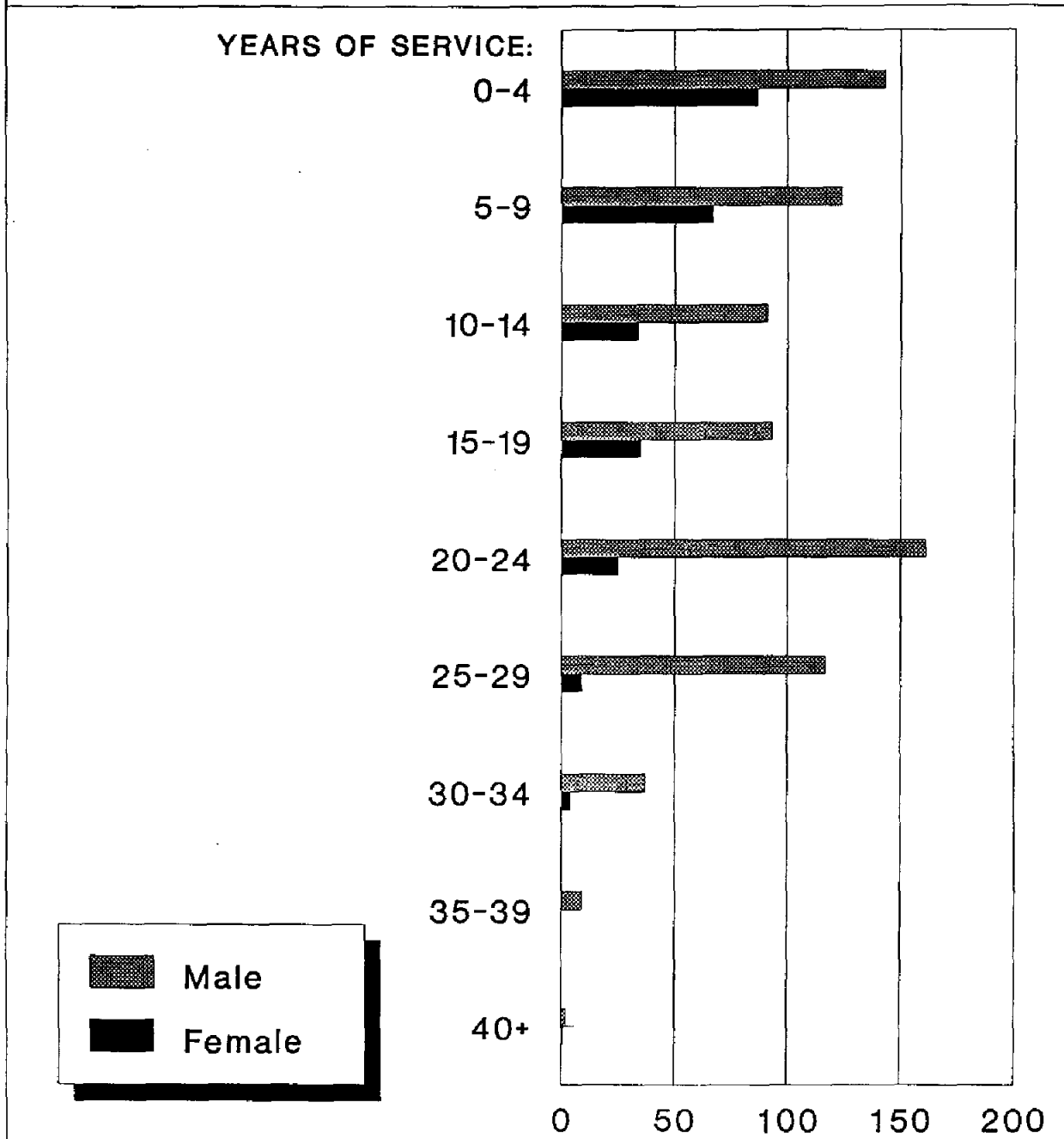

OIR/sw - July, 1994



University of Connecticut  
(excluding Health Center)  
Age of Retirement of the Tenured Faculty in All Functions  
1984 to 1993

Age in Years	1984	1985	1986	1987	1988	1989	1990	1991	1992	1993	10 Year Total	
71 +	2		1			1		1			5	28=7.9%
70	2a	4	2	6	2	3	1	1	2		23	
69	1			2	1	5	2	2	1		14	101=28.5%
68		1		3	5	4	1	1	2		17	
67	1		1		5	1		4	4		16	
66	2	1	1		3	4	1	4	5		21	
65	1	3	6	4	3	7		4	4	1	33	
64	1	1	1	3	3	3	2	5	3		22	127=35.9%
63	3	2	1	3	2	8		4	6	1	30	
62		2	3	1		6		3	9	2	26	
61		1		1	2	3	1	7	5	4	24	
60	2	1	3	1	3	7	1		6	1	25	
59	1			1	4	6		2	3	1	18	86=24.3%
58		1	2	2		7			1	1	14	
57		2		1	1	1	1	3	4		13	
56		1		3		2		3	2	2	13	
55			2	3	5	5	3	6	4		28	
54						1b			3		4	12=3.4%
53									4		4	
52				1b					2	1b	4	
51												
50												
Total	16	20	23	35	39	74	13	50	70	14	354	
Mean Age	65.6	63.6	63.1	62.9	63.2	62.3	62.5	62.2	61.0	59.8	62.4	
Median Age	65.5	63.5	64.0	64.0	64.0	62.0	64.0	63.0	62.0	61.0	63.0	

OIR/LK/sw

June, 1994

(a) One administrator who also was a tenured professor has been excluded.

(b) Disability retirement.

Note: Table is based upon the calendar year.

**UNIVERSITY OF CONNECTICUT**  
(excluding Health Center)  
**ALL CAMPUS SUMMARY FOR ACADEMIC UNITS<sup>1</sup>**

<b>CURRENT &amp; TREND DATA</b>		<b>FY 1991-92</b>	<b>FY 1992-93</b>
		<b>Fall 1991</b>	<b>Fall 1992</b>
<b>Majors:</b>	Undergraduate	15,472	14,839
	Master's	3,579	3,580
	Doctoral	2,101	2,148
	Professional (Law)	669	666
	6th Year Certificate	102	86
<b>Course</b>	Ratcliffe Hicks	294	287
<b>Enrollments:</b>	Lower Division	36,079	34,598
	Upper Division	34,721	33,090
	Graduate	13,387	13,970
<b>Credit Hours:</b>	Ratcliffe Hicks	804	779
	Lower Division	111,503	107,186
	Upper Division	103,504	97,269
	Graduate	35,882	37,669
	Independent Study	4,621	5,595
<b>% of Teacher Contact Hours by Part-Time Staff:</b>		41.2%	41.8%

**Full-time Equivalent Staff (FTE) and Percentage Distribution<sup>2</sup>**

	<b>FY 1991-92 (Fall 1991)</b>					<b>FY 1992-93 (Fall 1992)</b>				
	<b>FTE</b>	<b>% of FTE</b>				<b>FTE</b>	<b>% of FTE</b>			
	<b>#</b>	<b>Instr &amp; DR</b>	<b>Spon Rsch</b>	<b>Admin</b>	<b>Other</b>	<b>#</b>	<b>Instr &amp; DR</b>	<b>Spon Rsch</b>	<b>Admin</b>	<b>Other</b>
<b>Regular Faculty</b>	1171.2	78%	10%	8%	4%	1084.5	80%	11%	7%	2%
<b>Professionals</b>	1362.9	34%	27%	20%	19%	1157.4	40%	27%	15%	18%

		<b>FY 1991-92</b>	<b>FY 1992-93</b>
		<b>Summer 91-Spring 92</b>	<b>Summer 92-Spring 93</b>
<b>Degrees</b>	Ratcliffe Hicks (S.A. Certificate)	11	17
<b>Awarded:</b>	Bachelor's	3,441	3,239
	Master's	1,147	1,147
	Doctoral	206	216
	Professional (Law)	205	176
	6th Year Diploma	86	33

In addition to the degree students reported at the top of the page, the following number of non-degree students are enrolled in credit programs:

<b>CURRENT &amp; TREND DATA</b>		<b>FY 1991-92</b>	<b>FY 1992-93</b>
		<b>Fall 1991</b>	<b>Fall 1992</b>
	Undergraduate	1,778	1,568
	Graduate	1,325	1,384

OIR/sw  
August, 1994

<sup>1</sup> Includes Schools and Colleges, both Storrs and other campuses; Graduate School, Research Foundation, Continuing Education; Centers; Institutes, and Programs associated with an academic department or school.

<sup>2</sup> Full-time equivalent faculty and professional staff for the programs listed above in footnote 1.

University of Connecticut  
(excluding Health Center)  
Report on Professional Staff in Academic Units  
Fall Semester, 1992

	No. of Full-time & Part-time Departmental or School Faculty	Full-time Equivalents					Teacher Contact Hours TCH	TCH per FTE	Student Contact Hours SCH	SCH per FTE
		Total FTE <sup>7</sup>	Teaching FTE	Research FIRE	Admin FTAE	Other FTOE				
Regular Faculty <sup>1</sup>	1,175 <sup>2</sup>	1,107	872	114	85	36	6,403	7.3	167,377	192
Other <sup>3</sup>	604	572	3	165	196	208	139	46.3	3,129	1,043
Graduate Assistants	1,409	523 <sup>4</sup>	209	238	33	43	1,739	8.3	34,215	164
Field Work <sup>5</sup>	---	---	---	---	---	---	---	---	5,940	---
Special Payroll Lecturers	730	240	233	-	-	8	2,967	12.7	64,338	276
Total	3,918	2,443	1,317	517	314	295	11,248 <sup>6</sup>	8.5	274,999	209

OIR/SW  
August, 1994

- (1) Includes regular faculty ranks of Professor, Associate Professor, Assistant Professor, Instructor and Lecturer.
- (2) Includes 56 persons on leave.
- (3) Includes Agricultural Extension Agents, professional staff in Continuing Education, the Research Foundation, Institutes or Centers; librarians associated with academic units; and Deans, Specialists, Educational Assistants, Research Assistants or Post Doctoral Fellows associated with an academic unit. The total number includes 4 persons on leave.
- (4) A full assistantship equals one-half of a full-time equivalent.
- (5) Individual supervision by agency staff not on University payroll.
- (6) Scheduled classroom instruction only. Excludes independent studies, and supervision of thesis and dissertation research.
- (7) Total may not equal sum due to rounding.

**SPACE**

University of Connecticut  
Storrs Campus  
Space Distribution  
By Type of Structure  
Fall, 1991

Type of Structure	Number of Usable Structures	Gross Sq. Ft.	Net Assignable Sq. Ft.
Academic <sup>2</sup>	78	2,497,598	1,580,987
Academic Farm	38	171,285	153,139
Academic Houses	3	7,404	5,066
Library	1	414,486	294,540
Farm/Field Service	25	45,384	41,941
Garages	5	2,035	1,924
General Use	27	277,947	169,781
General Use Houses	3	9,024	6,205
Commercial Rentals	3	35,409	30,605
Field Service/Farm Rentals	3	3,228	2,951
Rental Garages	10	4,190	3,878
Residence Halls	55	2,086,690	1,349,761
Rental Houses	41	86,088	76,330
Rental Apartments	28	167,391	136,158
General Admin. Service	14	201,493	138,079
Support & Maintenance	16	160,814	139,288
Support & Maintenance Houses	4	12,861	9,638
Utility, Mechanical <sup>3</sup>	29	33,708	2,625
Total	383	6,217,035	4,142,896

DNK/SW  
February, 1992

(1) Includes only those structures considered fully usable. Does not include space not owned by the University (e.g., Faculty Alumni Center, Co-op Bookstore, churches, facilities owned by other agencies).

(2) Jones Bldg. Annex, Nutritional Sciences, Agric. Pest. Res. Bldgs. are all counted together as one building.

Physical Educ./Field House (pool, gym, Field House) are counted as one building.

(3) Only 21 of the 29 structures have gross sq. footage figures available. Included in this category are such structures as watertowers, pump houses, and well structures.

Only one of these structures (the Sewage Plant Operation & Control Bldg.) has a net assignable square foot figure (2,625 sq. ft.).

Source: Office of Facilities Management

University of Connecticut  
Storrs Campus  
Space Distribution  
By Functional Use  
Fall, 1991

Functional Use Categories	Net Assignable Sq. Ft.	% of Total
Unclassified Areas <sup>1</sup>	99,999	2.41
Classroom Facilities	166,868	4.03
Class Lab. Facilities	127,957	3.09
Office Facilities	576,651	13.92
Study Facilities <sup>2</sup>	314,845	7.60
Special Use Facilities <sup>3</sup>	545,723	13.17
General Use Facilities <sup>4</sup>	522,305	12.61
Supporting Facilities <sup>5</sup>	173,945	4.20
Medical Care Facilities	12,860	0.31
Residential Facilities	1,196,013	28.87
Class Lab. Facilities Service	33,986	0.82
Other Class Lab. Facilities	31,415	0.76
Non-Class Lab. Facilities	266,968	6.44
Non-Class Lab. Service Facilities	73,361	1.77
Total Assignable Square Feet	4,142,896	100.00

DNK/SW  
February, 1992

- (1) Includes inactive areas, alteration/conversion areas, unfinished areas.
- (2) Includes study areas, stack areas, reading rooms, library processing and work areas.
- (3) Includes armory, athletics/P.E., Audio-Visual facilities, and non-medical clinic instruction areas such as used for Speech, Psychology, and Remedial Reading; Demonstration facilities (designed for practice in child care, home management, etc.); Farm Field buildings (barns or similar structures for animal shelter or the handling, storage, and/or protection of farm products, supplies and tools used for field experiments).
- (4) Includes areas open to the student body at large and/or the general public (e.g., assembly, exhibition areas, dining rooms, sales facilities, lounges, recreation-game facilities, non-class meeting rooms, general locker rooms, etc.).
- (5) Includes computer/data processing facilities, printing areas, central storage and vehicle storage areas.

Source: Office of Facilities Management

University of Connecticut  
Space Distribution  
By Functional Use  
Fall, 1991

UNIVERSITY OF CONNECTICUT at:

	Avery Point		Stamford		Torrington		Waterbury	
Functional Use Categories	Net Assignable Square Feet	% of Total	Net Assignable Square Feet	% of Total	Net Assignable Square Feet	% of Total	Net Assignable Square Feet	% of Total
Unclass. Areas	14,574	10.2	0	--	0	--	0	--
Classroom Facilities	16,365	11.5	9,467	16.8	2,915	11.5	12,181	25.1
Class Lab Facilities	4,755	3.3	4,681	8.4	5,066	20.0	4,762	9.8
Office Facilities	16,871	11.8	7,810	14.0	3,855	15.2	7,109	14.7
Study Facilities	10,335	7.2	18,843	33.7	2,360	9.3	10,286	21.2
Special Use Facilities	27,761	19.5	508	0.9	105	0.4	412	0.9
General Use Facilities	26,356	18.5	9,925	17.7	5,379	21.2	8,688	17.9
Supporting Facilities	11,198	7.9	1,452	2.6	1,398	5.5	762	1.6
Medical Care Facilities	0	--	0	--	0	--	0	--
Residential Facilities	4,270	3.0	0	--	2,288	9.0	0	--
Class Lab Facil. Serv.	4,794	3.3	1,132	2.0	1,319	5.2	2,043	4.2
Other Class Lab Facil.	3,806	2.7	481	0.9	669	2.6	2,233	4.6
Non-Class Lab Facilities	1,600	1.1	997	1.8	0	--	0	--
Non-Class Lab Facil. Serv.	0	--	680	1.2	0	--	0	--
Total	142,685*	100.0	55,976	100.0	25,354	100.0	48,476	100.0

\* Not included here are 71,723 additional square feet of areas rented or leased out.

	Greater Hartford Campus		School of Law		Marine Sciences Avery Point		Marine Sciences Lab - Noank	
Functional Use Categories	Net Assignable Square Feet	% of Total	Net Assignable Square Feet	% of Total	Net Assignable Square Feet	% of Total	Net Assignable Square Feet	% of Total
Unclass. Areas	0	--	6,223	9.7	0	--	0	--
Classroom Facilities	25,761	23.6	6,894	10.7	2,496	6.2	0	--
Class Lab Facilities	6,464	5.9	0	--	0	--	0	--
Office Facilities	27,489	25.1	18,696	29.2	11,047	27.2	1,078	14.8
Study Facilities	26,448	24.3	21,162	33.0	0	--	803	11.0
Special Use Facilities	1,167	1.1	0	--	0	--	0	--
General Use Facilities	15,202	14.0	9,612	15.0	209	0.5	0	--
Supporting Facilities	3,582	3.3	951	1.5	2,381	5.9	1,348	18.5
Medical Care Facilities	174	0.2	0	--	0	--	0	--
Residential Facilities	0	--	0	--	0	--	0	--
Class Lab Facil. Serv.	2,290	2.1	0	--	0	--	0	--
Other Class Lab Facil.	180	0.2	580	0.9	0	--	0	--
Non-Class Lab Facilities	239	0.2	0	--	11,171	27.5	2,798	38.5
Non-Class Lab Facil. Serv.	0	--	0	--	13,279	32.7	1,250	17.2
Total	108,996	100.0	64,118	100.0	40,583	100.0	7,277	100.0

DNK/SW  
February, 1992

Source: Office of Facilities Management

University of Connecticut  
Storrs Campus  
Assignable Square Feet  
Fall, 1991

College, School, Division		Assignable Sq. Ft.
Agriculture		371,896
Allied Health		14,620
Business		27,544
Education:		
Sport & Leisure & Exercise Sci.	73,792	
All Other	29,778	
Total Education		103,570
Engineering		167,000
Family Studies		32,981
Fine Arts		89,303
Graduate Education & Research		19,756
Liberal Arts & Sciences:		
Dean's Office	5,761	
Anthropology	8,411	
Biological Sci.-Central Svcs.	13,447	
Chemistry	61,091	
Communication Sciences	14,705	
Economics	8,524	
English	11,608	
Geography	3,840	
Geology and Geophysics	19,317	
History	8,903	
Journalism	1,876	
Linguistics	3,318	
Mathematics	11,020	
Modern & Classical Lang.	9,735	
Philosophy	4,366	
Physics	43,946	
Political Science	7,890	
Psychology	74,559	
Sociology	8,641	
Statistics	5,055	
Air ROTC	5,170	
Army ROTC Military Science	19,871	
Museum of Natural History	5,420	
Physiology & Neurobiology	21,600	
Ecology & Evolutionary Biology	53,928	
Molecular & Cell Biology	56,712	
Total Liberal Arts & Sciences		488,714
Nursing		10,967
Pharmacy		42,610
Department of Residential Life		1,161,794
All Other		1,612,141
Total Assignable Space		4,142,896

DNK/SW  
February, 1992

Source: Office of Facilities Management



University of Connecticut  
Health Center  
Facilities Data  
Fall, 1993

I. Total Acreage		151 Acres	
II.	<u>Number of Structures</u>	<u>Gross Sq. Ft.</u>	<u>Net Assignable Sq. Ft.</u>
	A. Main Complex (6)	1,332,665	1,000,000
	B. Outer Buildings (28)	282,696	212,000
	Total	1,615,361	1,212,000
III.	<u>Room Use Categories</u>	<u>Net Assignable Sq. Ft.</u>	
	A. Classroom Facilities	10,905	
	B. Class Laboratories	24,236	
	C. Special Class Laboratories	18,384	
	D. Non-Class Laboratories	112,918	
	E. Offices and Conference Rooms	184,740	
	F. Study Facilities	14,046	
	G. Audio-Visual Facilities	4,576	
	H. Animal Facilities	17,545	
	I. Assembly Facilities	6,388	
	J. Food Services Facilities	1,860	
	K. Lounges	2,567	
	L. Merchandising Facilities	2,626	
	M. Lockers	1,009	
	N. Data Processing Facilities	10,054	
	O. Trade Shops	3,743	
	P. Storage and Warehousing Facilities	8,527	
	Q. Vehicle Garages	2,630	
	R. Health Care Facilities	145,039	
	S. Not Yet Categorized	640,207	
	Total Estimated Assignable	1,212,000	
IV.	<u>Distribution by School, Program</u>	<u>Net Assignable Sq. Ft.</u>	
	A. Medical School	258,431	
	B. Dental School	96,742	
	C. Hospital	222,369	
	D. Other: Library	31,319	
	Center for Laboratory Animal Care	21,456	
	Auditoria - Jointly Used	8,981	
	Finance, Physical Plant, Public Safety	37,783	
	Administrative and Support	95,340	
	Other	86,309	
	E. Not Yet Categorized	353,270	
	Total	1,212,000	

OIR/SW  
March, 1994

Source: University of Connecticut Health Center - Facilities Management

# FINANCE

**UNIVERSITY OF CONNECTICUT**  
**(Excluding Health Center)**  
**Balance Sheet - June 30, 1993**

	CURRENT FUNDS		ENDOWMENT AND	LOAN	AGENCY	PLANT FUNDS		
	UNRESTRICTED	RESTRICTED	SIMILAR FUNDS	FUNDS	FUNDS	UNEXPENDED	RETIREMENT OF INDEBTEDNESS	INVESTMENT IN PLANT
<b>ASSETS:</b>								
Cash	\$52,729,141	\$6,471,835	\$1,510,185	\$ 550,780	\$1,483,837	\$ -	\$ 4,192	\$ -
Investments	12,270,013	-	2,404,768	-	-	-	5,353,253	-
Accounts Receivable	4,319,230	14,572,404	15,334	-	9,799	-	-	-
Loans Receivable	16,956	-	-	11,660,187	952	-	-	-
Due from State of CT	132,201	6,756	-	-	-	-	-	-
Due from Related Agencies	46,618	30,000	-	-	-	-	-	-
Due from Other Funds	337,147	1,429	-	-	46	-	-	-
Advance to UCEPI	68,999	-	-	-	-	-	-	-
Inventories	4,086,023	-	-	-	-	-	-	-
Unexpended Allotments	-	-	-	-	-	41,316,747	-	-
Land	-	-	-	-	-	-	-	3,828,548
Non-structural Improvements	-	-	-	-	-	-	-	26,175,914
Buildings	-	-	-	-	-	-	-	212,272,844
Telephone System (SNET)	-	-	-	-	-	-	-	14,255,099
Equipment	-	-	-	-	-	-	-	286,824,654
Construction in Progress	-	-	-	-	-	-	-	23,812,045
Deferred Charges	1,838,072	-	-	-	-	-	-	-
Other Assets	105,364	-	-	-	-	-	-	-
<b>TOTAL ASSETS</b>	<b>75,949,764</b>	<b>21,082,424</b>	<b>3,930,287</b>	<b>12,210,967</b>	<b>1,494,634</b>	<b>41,316,747</b>	<b>5,357,445</b>	<b>567,169,104</b>
<b>LIABILITIES AND FUND BALANCES:</b>								
Accounts Payable	5,116,173	700,576	-	-	-	2,515,534	-	-
Accrued Salaries	6,510,378	3,299,687	-	-	-	-	-	-
Due to State of CT	1,230,522	4,858	-	-	9,015	-	-	-
Due to Other Funds	59,269	252,624	555	-	22,521	3,652	-	-
Deposits Held in Custody for Others	46,237	-	-	1,500	1,463,098	-	-	-
Installment Loan - Telephone System	-	-	-	-	-	-	-	8,128,551
Bonds Payable	-	-	-	-	-	-	-	10,010,041
Deferred Income	8,418,832	-	-	-	-	-	-	-
Other Liabilities	181,546	191,447	-	-	-	-	-	-
<b>TOTAL LIABILITIES</b>	<b>21,562,957</b>	<b>4,449,192</b>	<b>555</b>	<b>1,500</b>	<b>1,494,634</b>	<b>2,519,186</b>	<b>-</b>	<b>18,138,592</b>
<b>FUND BALANCES:</b>								
<b>Restricted:</b>								
Federal Loan Funds	-	-	-	11,771,802	-	-	-	-
Other Loan Funds	-	-	-	437,665	-	-	-	-
Other	-	16,633,232	3,929,732	-	-	-	5,357,445	-
<b>TOTAL RESTRICTED</b>	<b>-</b>	<b>16,633,232</b>	<b>3,929,732</b>	<b>12,209,467</b>	<b>-</b>	<b>-</b>	<b>5,357,445</b>	<b>-</b>
<b>Unrestricted</b>	<b>54,386,807</b>	<b>-</b>	<b>-</b>	<b>-</b>	<b>-</b>	<b>38,797,561</b>	<b>-</b>	<b>-</b>
Net Investment in Plant	-	-	-	-	-	-	-	549,030,512
<b>TOTAL FUND BALANCES</b>	<b>54,386,807</b>	<b>16,633,232</b>	<b>3,929,732</b>	<b>12,209,467</b>	<b>-</b>	<b>38,797,561</b>	<b>5,357,445</b>	<b>549,030,512</b>
<b>TOTAL LIABILITIES AND FUND BALANCES</b>								
	<b>\$75,949,764</b>	<b>\$21,082,424</b>	<b>\$3,930,287</b>	<b>\$12,210,967</b>	<b>\$1,494,634</b>	<b>\$41,316,747</b>	<b>\$5,357,445</b>	<b>\$567,169,104</b>

OIR/SW

August, 1994

Source: Accounting Office

**UNIVERSITY OF CONNECTICUT**  
**Health Center**  
**Balance Sheet - June 30, 1993**

	<b>CURRENT FUNDS</b>		<b>CLINICAL</b>	<b>ENDOWMENTS</b>	<b>LOAN</b>	<b>AGENCY</b>	<b>PLANT FUNDS</b>	
	<b>UNRESTRICTED</b>	<b>RESTRICTED</b>	<b>PROGRAMS</b>	<b>AND SIMILAR FUNDS</b>	<b>FUNDS</b>	<b>FUNDS</b>	<b>UNEXPENDED</b>	<b>IN PLANT</b>
<b>ASSETS:</b>								
Cash	\$ 1,047,981	\$ 4,474,574	\$ 17,435,633	\$ 148	\$ 83,006	\$58,701	\$20,058,769	\$ -
Investments	13,832,493	11,998,267	-	42,156	1,860,000	4,000	-	-
Receivables (less reserve of \$29,800,106)	12,702,526	2,174,928	23,768,994	-	4,387,701	1,426	-	-
Due From Other Funds	1,358,935	-	735,212	-	-	-	-	-
Inventories	615,794	-	1,334,615	-	-	-	-	-
Prepaid Expenses	-	-	494,978	-	-	-	-	-
Land	-	-	-	-	-	-	-	1,836,568
Buildings and Improvements	-	-	-	-	-	-	-	190,892,893
Non-Structural Improvements	-	-	-	-	-	-	-	5,246,429
Construction in Progress	-	-	-	-	-	-	-	4,680,336
Equipment	-	-	874,662	-	-	-	-	78,858,460
<b>TOTAL ASSETS</b>	<b>29,557,729</b>	<b>18,647,769</b>	<b>44,644,101</b>	<b>42,304</b>	<b>6,330,707</b>	<b>64,127</b>	<b>20,058,769</b>	<b>281,514,686</b>
<b>LIABILITIES AND FUND BALANCES:</b>								
<b>LIABILITIES:</b>								
Accounts Payable	944,882	-	21,579,981	-	-	-	-	-
Accrued Payroll and Fringe Benefits	2,385,569	-	4,981,424	-	-	-	-	-
Accrued Vacation	-	-	3,080,478	-	-	-	-	-
Deferred Income	142,196	-	1,827,716	-	-	-	-	-
Due to Other Funds	975,294	-	1,375,172	-	-	-	-	-
Due to Other Agencies	-	-	-	-	-	-	-	5,822,886
<b>Total Liabilities</b>	<b>4,447,941</b>	<b>-</b>	<b>32,844,771</b>	<b>-</b>	<b>-</b>	<b>-</b>	<b>-</b>	<b>5,822,886</b>
<b>FUND BALANCES:</b>								
Restricted:	-	18,647,769	-	42,304	-	-	20,058,769	-
Federal Loan Funds	-	-	-	-	1,836,817	-	-	-
Other Loan Funds	-	-	-	-	4,493,890	-	-	-
<b>TOTAL RESTRICTED</b>	<b>-</b>	<b>18,647,769</b>	<b>-</b>	<b>42,304</b>	<b>6,330,707</b>	<b>-</b>	<b>20,058,769</b>	<b>-</b>
Unrestricted:	25,109,788	-	11,799,331	-	-	64,127	-	-
Net Investment in Plant	-	-	-	-	-	-	-	275,691,800
<b>Total Fund Balances</b>	<b>25,109,788</b>	<b>18,647,769</b>	<b>11,799,331</b>	<b>42,304</b>	<b>6,330,707</b>	<b>64,127</b>	<b>20,058,769</b>	<b>275,691,800</b>
<b>TOTAL LIABILITIES &amp; FUND BALANCES</b>	<b>\$29,557,729</b>	<b>\$18,647,769</b>	<b>\$44,644,102</b>	<b>\$42,304</b>	<b>\$6,330,707</b>	<b>\$64,127</b>	<b>\$20,058,769</b>	<b>\$281,514,686</b>

OIR/PS

April 1994

Source: University of Connecticut Health Center

**UNIVERSITY OF CONNECTICUT**  
**(Excluding Health Center)**  
**Statement of Current Fund Revenues**  
**Expenditures and Other Changes in Fund Balances**

	UNRESTRICTED	RESTRICTED	TOTALS FOR YEAR ENDING JUNE 30	
			1993	1992
<b>REVENUES AND OTHER ADDITIONS</b>				
Tuition and Fees	\$88,123,776	\$ -	\$ 88,123,776	\$79,078,213
State Appropriations	123,078,981	-	123,078,981	174,072,502
Federal Grants & Contracts	208,096	36,000,853	36,208,949	35,597,289
State Grants & Contracts	3,597,751	6,515,822	10,113,573	8,115,997
Local Grants & Contracts	-	2,000	2,000	9,208
Private Grants & Contracts	3,146,833	11,159,147	14,305,980	3,412,970
Investment Income	2,334,265	859,587	3,193,852	957,054
Sales & Services of Ed Activities	7,057,182	6,730	7,063,912	12,198,198
Sales & Services of Auxillary Enterprises	50,784,693	2,335,522	53,120,215	48,431,825
Other Sources	<u>16,244,235</u>	<u>2,032,366</u>	<u>18,276,601</u>	<u>14,636,567</u>
<b>TOTAL CURRENT REVENUES</b>	<b>294,575,812</b>	<b>58,912,027</b>	<b>353,487,839</b>	<b>376,509,823</b>
<b>EXPENDITURES AND OTHER DEDUCTIONS:</b>				
Instruction	100,762,185	5,529,000	106,291,185	124,412,758
Research	19,015,592	35,869,922	54,885,514	47,165,416
Public Service	9,123,249	7,132,679	16,255,928	16,495,085
Academic Support	40,240,529	82,239	40,322,768	42,837,582
Student Services	9,259,851	1,265,935	10,525,786	10,143,214
Institutional Support	28,609,558	3,077,544	31,687,102	39,174,583
Independent Operations	637,200	-	637,200	611,155
Scholarships & Fellowships	17,697,942	4,594,033	22,291,975	17,500,511
Plant Operation & Maintenance	<u>20,693,195</u>	<u>218,764</u>	<u>20,911,959</u>	<u>24,516,485</u>
<b>Total Expenditures and Other Deductions</b>	<b>246,039,301</b>	<b>57,770,116</b>	<b>303,809,417</b>	<b>322,856,789</b>
<b>Mandatory Transfers:</b>				
Mandatory Transfer-Debt Retirement	-	1,036,908	1,036,908	962,841
Miscellaneous	-	-	-	8,374,288
<b>Total Educational and General</b>	<b>246,039,301</b>	<b>58,807,024</b>	<b>304,846,325</b>	<b>332,193,918</b>
<b>Auxillary Services:</b>				
Expenditures	50,985,226	105,003	51,090,229	39,410,438
<b>Total Expenditures and Mandatory Transfers</b>	<b>297,024,527</b>	<b>58,912,027</b>	<b>355,936,554</b>	<b>371,604,356</b>
<b>Other Transfers and Additions (Deductions):</b>				
Excess of Restricted Receipts Over				
Transfers to Revenues	-	7,863,374	7,863,374	(704,345)
<b>Transfers From:</b>				
Unrestricted Funds	-	-	-	4,769,276
Restricted Funds	1,324,314	-	1,324,314	50,788
Endowment Principal	-	190,888	190,888	134,328
<b>Transfers To:</b>				
Unrestricted Funds	-	(1,324,314)	(1,324,314)	-
Restricted Funds	-	-	-	(4,820,063)
Endowment Principal	9,339	-	9,339	(37,257)
Plant Funds	-	(5,154,699)	(5,154,699)	-
<b>Total Other Transfers and Additions (Deductions)</b>	<b>1,333,653</b>	<b>1,575,249</b>	<b>2,908,902</b>	<b>(607,273)</b>
<b>NET INCREASE (Decrease)</b>				
<b>IN FUND BALANCE</b>	<b>(\$1,115,062)</b>	<b>\$1,575,249</b>	<b>\$460,187</b>	<b>\$4,298,194</b>

OIR/PS  
July 1994

Source: Accounting Office

**University of Connecticut  
Health Center  
Statement of Current Fund Revenues, Expenditures, and Other Changes**

	UNRESTRICTED	RESTRICTED	CLINICAL PROGRAMS	TOTALS FOR YEAR ENDING 6/30	
				1993	1992
<b>Revenues:</b>					
Student Fees and Tuition	\$ 5,271,317	-	-	\$ 5,271,317	\$ 4,992,789
State Appropriations	48,418,189	-	-	48,418,189	63,681,246
Federal Grants and Contracts	9,245,775	28,262,893	-	37,508,668	37,808,507
State Grants and Contracts	82,380	1,342,915	-	1,425,296	1,513,551
Private Gifts, Grants and Contracts	2,016,519	10,089,246	-	12,105,766	10,114,364
Endowment Income	-	800	-	800	800
Sales and Services of Auxiliary Services	14,133,639	-	-	14,133,639	13,489,682
Patient Revenues	60,536,118	-	115,764,380	176,300,498	184,353,718
Other Sources	<u>1,090,512</u>	<u>411,288</u>	<u>-</u>	<u>1,501,800</u>	<u>1,992,446</u>
<b>TOTAL REVENUES</b>	<b>140,794,449</b>	<b>40,107,142</b>	<b>115,764,380</b>	<b>296,665,973</b>	<b>317,947,103</b>
Less Patient Revenues and Independent Operations	<u>60,536,118</u>	<u>-</u>	<u>115,764,380</u>	<u>176,300,498</u>	<u>184,353,718</u>
<b>TOTAL EDUCATION &amp; GENERAL REVENUES</b>	<b>80,258,331</b>	<b>40,107,142</b>	<b>-</b>	<b>120,365,475</b>	<b>133,593,385</b>
<b>EXPENDITURES AND MANDATORY TRANSFERS:</b>					
Educational and General:					
Instruction	51,654,180	\$1,965,682	-	53,619,862	55,518,012
Research	1,122,939	35,559,192	-	36,682,131	34,815,206
Public Service	15,443,044	743,056	-	16,186,100	14,937,863
Academic Support	5,322,550	624,134	-	5,946,685	7,802,761
Student Services	723,130	-	-	723,130	786,467
Institutional Support	26,631,414	113,162	-	26,744,577	34,608,770
Operation and Maintenance of Plant	10,783,074	-	-	10,783,074	12,459,706
Scholarships and Fellowships	<u>463,492</u>	<u>630,447</u>	<u>-</u>	<u>1,093,939</u>	<u>792,027</u>
<b>TOTAL EDUCATIONAL &amp; GENERAL EXPENDITURES</b>	<b>112,143,823</b>	<b>39,635,673</b>	<b>-</b>	<b>151,779,496</b>	<b>161,720,812</b>
Other Expenditures:					
Patient Care	<u>35,903,922</u>	<u>-</u>	<u>119,984,186</u>	<u>155,888,108</u>	<u>146,337,286</u>
<b>TOTAL OTHER EXPENDITURES</b>	<b>35,903,922</b>	<b>-</b>	<b>119,984,186</b>	<b>155,888,108</b>	<b>146,337,286</b>
<b>TOTAL EXPENDITURES/MANDATORY TRANSFERS</b>	<b>148,047,745</b>	<b>39,635,673</b>	<b>119,984,186</b>	<b>307,667,603</b>	<b>308,058,098</b>
<b>OTHER TRANSFERS AND ADDITIONS: (DEDUCTIONS)</b>					
Excess of Restricted Receipts Over					
Transfers To Revenues	-	1,040,261	-	1,040,261	(452,221)
Administrative Fund Transfer	36,161	(36,161)	-	-	-
Academic Enhancement Transfer	(226)	226	-	-	-
Refunded to Grantors	-	(178,530)	-	(178,530)	(164,280)
Subsidy Transfer	(3,565,899)	-	3,565,899	-	-
Subsidy Transfer	-	2,325,000	(2,325,000)	-	-
Research Foundation Project Award	(881,495)	881,495	-	-	-
Administrative Programs	(168,076)	168,076	-	-	-
Scholarship Transfer	(10,425)	10,425	-	-	-
Loan Transfer	(290,875)	-	-	(290,875)	(295,000)
Student Activities Fund Transfer	<u>(23,150)</u>	<u>-</u>	<u>-</u>	<u>(23,150)</u>	<u>(24,000)</u>
<b>NET INCREASE IN FUND BALANCES</b>	<b>(\$12,157,280)</b>	<b>\$4,682,261</b>	<b>(\$2,978,907)</b>	<b>(\$10,453,924)</b>	<b>\$8,953,504</b>

OIR/PS

April 1994

Source: University of Connecticut Health Center

**UNIVERSITY OF CONNECTICUT**  
**(Excludes Health Center)**  
**Summary of Changes in Investment in Plant**  
**For the Year Ended June 30, 1993**

	ACRES	VALUE JUNE 30, 1992	ADDITIONS	RETIREMENTS	TRANSFERS	VALUE JUNE 30, 1993
Total Land	3,438	3,948,622	242,000	(362,074)	-	3,828,548
Non-Structural Improvements		22,440,296	3,735,618	-	-	26,175,914
Buildings		208,662,294	9,358,244	(306,689)	557,447	218,271,296
Equipment		231,915,000	54,909,654	-	-	286,824,654
<b>CONSTRUCTION IN PROGRESS:</b>						
Building		4,426,693	18,687,924	-	(557,447)	22,557,171
Non-Structural		-	1,254,875	-	-	1,254,875
<i>Total Construction in Progress</i>		<i>4,426,693</i>	<i>19,942,799</i>	<i>-</i>	<i>(557,447)</i>	<i>23,812,046</i>
Telephone System		14,255,099	1,547	(6,000,000)	-	8,256,647
Total Investment in Plant		485,648,004	88,189,863	(6,668,763)	-	567,169,105

OIR/SW

April 1994

Source: Accounting Office

University of Connecticut  
(excluding Health Center)  
1993-95 Biennial Capital Budget Request

Project	Requested FY '94	Requested FY '95	Governor's Recommendation FY '94	Governor's Recommendation FY '95
<u>Renovations:</u>				
Athletic Field Improvements	1,500,000	--	--	--
Deferred Maint./Renov./Improv. (GF)	10,650,000	11,000,000	10,000,000	10,000,000
Deferred Maint./Renov./Improv. (SL)	--	1,000,000	--	1,000,000
Gant Plaza Deck Renovations	1,697,000	--	--	1,697,000
Mansfield Apartment Renovations	2,612,000	--	--	--
Mansfield Training School Renovations	3,500,000	--	--	3,500,000
School of Pharmacy Addition	100,000	--	--	--
Student Recreational Facility Renov.	9,350,000	--	9,350,000	--
Waterbury-Acquire 47 Buckingham St.	325,000	--	--	--
Gampel Pavilion Expansion	2,500,000	--	--	--
Stamford Relocations	500,000	17,300,000	2,000,000	--
Hawley Armory Renov.	--	650,000	--	--
Heating Plant Upgrade	--	1,000,000	--	1,000,000
Avery Point Improvements	--	1,318,000	--	1,318,000
North Campus Renovations	2,654,000	--	--	--
Benton Museum Addition	--	2,265,000	--	2,265,000
Williams Health Services Addition (SL)	--	3,096,000	--	3,096,000
Ice Rink Enclosure & Support	2,766,000	--	2,760,000	--
Drama/Music Addition & Renov.	9,070,000	--	9,070,000	--
Sub-Total	\$47,224,000	\$37,829,000	\$33,180,000	\$23,876,000
<u>New Construction:</u>				
New Law Library	21,473,000	--	21,473,000	--
Central Warehouse Complex	--	3,565,000	--	3,565,000
New Chemistry Building	--	47,600,000	--	--
Sub-Total	\$21,473,000	\$51,165,000	\$21,473,000	\$3,565,000
<u>Equipment:</u>				
Equipment-New & Replacement	18,936,226	19,635,912	5,000,000	5,000,000
Unit Total	\$87,633,226	\$108,629,912	\$59,653,000	\$32,441,000

OIR/SW  
August, 1994

Source: Office of Planning

sl=Self-liquidating bond fund.



University of Connecticut  
Health Center  
1993-95 Biennial Capital Budget Request

	Campus	Requested FY '94	Requested FY '95	Governor's Recommendation FY '94	Governor's Recommendation FY '95
<u>Renovations:</u>					
Dental Teaching Lab	UCHC	2,579,100	--	2,575,000	--
Fire Code Compliance	UCHC	750,000	750,000	750,000	750,000
Animal Tower	UCHC	205,800	--	205,000	--
Hospital/Med. Dent. Backfill	UCHC	12,000,000	--	--	--
HVAC Preheat Boilers	UCHC	2,028,300	--	1,500,000	--
Upgrade Chillers	UCHC	1,983,300	--	--	--
Deferred Maintenance	UCHC	700,000	--	700,000	700,000
General Renovations	UCHC	500,000	500,000	500,000	500,000
Emergency Dept.-Phase II	UCHC	500,000	--	--	--
Renovation of MDL's	UCHC	238,700	1,709,900	--	--
Library Expansion	UCHC	143,000	781,000	--	--
Heat Recovery Loop	UCHC	731,100	--	731,100	--
Fume Hood Completion	UCHC	1,200,000	--	1,200,000	--
Monitor Elec. Vaults	UCHC	150,000	--	150,000	--
Reglazing-Phase II	UCHC	350,000	--	350,000	--
Energy Conservation	UCHC	385,000	225,000	385,000	225,000
Bldg. 17 Grounds Garage	UCHC	--	728,100	--	--
Replace SCR & Heat Controls	UCHC	125,000	--	125,000	--
Trans.Mouse Fac. Inc. Eng.	UCHC	6,000,000	--	600,000	5,400,000
General Renovations	TRC	1,600,000	1,200,000	--	--
Backfill Renovations	TRC	2,500,000	--	--	--
Renovate Nurses' Residence	TRC	3,000,000	--	--	--
Renovate Surgical Bldg.	TRC	7,000,000	--	--	--
Sub-Total		44,669,300	5,894,000	9,771,100	7,575,000
<u>New Facilities:</u>					
Family Practice Bldg. Acq.	UCHC	--	615,500	--	--
Patient Care Addition	TRC	11,556,700	--	--	--
Rehabilitation Addition	TRC	2,500,000	--	--	--
Campus Infrastructure Upgrade	TRC	5,400,000	--	--	--
Bioscience/Incubator	TRC	7,500,000	--	--	--
Sub-Total		26,956,700	615,500	--	--
<u>Equipment:</u>					
Special Procedures Room	UCHC	2,100,000	--	--	--
Replacement Radio/Fluoros.	UCHC	656,000	--	--	--
New & Replacement	UCHC	1,735,000	1,940,000	2,200,000	2,200,000
Replacement Tomo/Angio Eq.	UCHC	--	600,000	--	--
Replacement CT. Eq.	UCHC	--	1,400,000	--	--
Structural Biology Init.	UCHC	2,300,000	--	1,150,000	1,150,000
DNA Facility	UCHC	500,000	--	500,000	--
Info Systems	UCHC	6,700,000	4,950,000	3,000,000	3,000,000
New Program Initiatives	UCHC	1,300,000	--	--	--
Occupational Med.	UCHC	650,000	--	--	--
New and Replacement	UCHC	71,000	54,000	--	--
Sub-Total		16,012,000	8,944,000	6,850,000	6,350,000
Unit Total		\$87,638,000	\$15,453,500	16,621,000	\$13,925,000

OIR/SW  
August, 1994

Source: University of Connecticut Health Center

University of Connecticut  
(excluding Health Center)  
Program Budget - All Funds Summary  
Fiscal Year 1993-94

	FY 1991-92 (Actual)				FY 1992-93 (Actual)			
	General Fund	Operating Fund	Research Funds	Total FY 92	General Fund	Operating Fund	Research Funds	Total FY 93
<b>Academic Affairs</b>								
College of Agriculture and Natural Resources	\$9,054,806	\$7,355,120	\$1,854,774	\$18,264,700	\$8,153,105	\$8,585,852	\$1,917,654	\$18,656,611
School of Allied Health Professions	1,363,304	199,406	11,075	1,573,785	1,277,188	326,269	14,099	1,617,556
School of Business Administration	5,207,193	4,737,619	26,924	9,971,736	5,439,573	5,108,424	25,463	10,573,460
School of Education	5,060,912	2,331,254	1,410,696	8,802,862	4,571,782	2,649,909	2,252,686	9,474,377
School of Engineering	9,330,340	1,303,208	4,866,134	15,499,682	9,539,607	2,183,102	7,020,498	18,743,207
School of Family Studies	1,614,536	564,387	45,071	2,223,994	1,265,577	925,144	26,771	2,217,492
School of Fine Arts	4,519,353	1,278,485	50,041	5,847,879	4,580,495	1,590,835	36,162	6,207,492
College of Liberal Arts & Sciences	37,405,255	6,413,811	7,100,091	50,919,157	35,345,406	10,252,273	7,644,476	53,242,155
School of Law	4,785,331	2,452,382	3,805	7,241,518	4,886,725	3,295,301	4,538	8,186,564
School of Nursing	1,962,251	345,597	56,477	2,364,325	1,877,848	630,057	21,553	2,529,458
School of Pharmacy	2,224,420	481,701	723,993	3,430,114	2,494,346	512,855	832,323	3,839,524
School of Social Work	2,336,936	2,312,681	7,862	4,657,479	2,160,597	2,397,090	13,291	4,570,978
UCONN-Avery Point	1,486,073	976,643	--	2,462,716	1,472,423	986,364	--	2,458,787
UCONN-Hartford	2,009,194	261,056	--	2,270,250	1,877,313	338,594	928	2,216,835
UCONN-Stamford	2,002,106	784,003	750	2,786,859	1,858,389	965,914	--	2,824,303
UCONN-Torrington	308,900	154,534	--	463,434	516,515	226,275	--	742,790
UCONN-Waterbury	1,675,492	499,066	--	2,174,558	1,434,541	580,029	--	2,014,570
Centers & Institutes	3,681,208	2,628,072	5,928	6,315,208	3,525,536	3,116,025	3,417	6,644,978
Institute of Materials Science	1,901,249	305,407	2,973,822	5,180,478	1,780,190	458,329	2,797,273	5,035,792
Building Renov. Oper.	--	323,321	--	323,321	--	371,158	--	371,158
Computer Center	3,707,752	5,021,370	63,274	8,792,396	3,153,077	6,256,760	56,182	9,465,999
Division of Extended & Continuing Education	740,401	10,840,185	750	11,581,336	679,606	10,263,429	1,896	10,944,931
Division of International Affairs	104,449	2,240,247	458	2,345,154	112,981	2,292,412	11,817	2,417,210
Division of University Libraries	6,032,737	3,957,876	650	9,991,263	5,846,877	5,075,343	1,267	10,923,487
Graduate Education/Research	2,157,369	1,739,572	6,333,712	10,230,653	2,274,355	2,082,258	6,026,192	10,382,805
Telecommunications	66,534	1,171,841	32,839	1,271,214	68,998	3,024,762	30,463	3,124,223
Office of the Provost & Vice President	1,771,895	270,926	--	2,042,821	1,159,604	859,938	46,000	2,065,542
<b>Total Division of Academic Affairs</b>	<b>112,509,996</b>	<b>60,949,790</b>	<b>25,569,126</b>	<b>199,028,912</b>	<b>107,352,654</b>	<b>75,354,681</b>	<b>28,784,949</b>	<b>211,492,284</b>
<b>Finance and Administration</b>								
Financial Aid	382,872	20,040,380	838,848	21,262,100	320,036	24,748,931	867,189	25,936,156
Other Financial Areas	3,862,981	1,828,474	803,284	6,494,739	4,128,629	2,021,919	949,228	7,099,776
Administration	14,748,306	19,389,275	--	34,137,581	14,569,334	21,618,978	--	36,188,312
<b>Total Division of Finance and Administration</b>	<b>18,994,159</b>	<b>41,258,129</b>	<b>1,642,132</b>	<b>61,894,420</b>	<b>19,017,999</b>	<b>48,389,828</b>	<b>1,816,417</b>	<b>69,224,244</b>
<b>Student Affairs</b>								
Department of Residential Life	--	11,681,767	--	11,681,767	--	13,145,719	--	13,145,719
Health Services	--	4,321,005	--	4,321,005	--	4,389,802	2,850	4,392,652
Student Activities & Union Programs	151,323	2,203,032	--	2,354,355	--	2,189,439	--	2,189,439
Food Services	--	10,387,044	--	10,387,044	--	9,629,346	--	9,629,346
Administration	861,548	2,994,577	--	3,856,125	892,625	3,061,457	--	3,954,082
<b>Total Division of Student Affairs &amp; Services</b>	<b>1,012,870</b>	<b>31,587,406</b>	<b>--</b>	<b>32,600,276</b>	<b>892,625</b>	<b>32,415,763</b>	<b>2,850</b>	<b>33,311,238</b>
<b>Institutional Advancement</b>								
Division of Inst. Advancement	441,349	629,652	--	1,071,001	468,055	1,088,080	--	1,556,135
<b>Office of the President</b>								
Athletics	--	8,408,518	--	8,408,518	--	8,712,664	--	8,712,664
Administration	1,249,418	1,263,482	93,823	2,606,723	1,035,899	1,099,376	88,937	2,224,212
<b>Total Office of the President</b>	<b>1,249,418</b>	<b>9,672,000</b>	<b>93,823</b>	<b>11,015,241</b>	<b>1,035,899</b>	<b>9,812,040</b>	<b>88,937</b>	<b>10,936,876</b>
<b>TOTAL ALL DIVISIONS</b>	<b>\$134,207,792</b>	<b>\$144,096,977</b>	<b>\$27,305,081</b>	<b>\$305,609,850</b>	<b>\$128,767,232</b>	<b>\$167,060,392</b>	<b>\$30,603,153</b>	<b>\$326,520,777</b>

DIR/LK

July, 1994

Source: Proposed Biennial Budget, FY 1996 & 97, Office of Financial Planning and Budget.

Notes: Equipment expenditures funded through the State Capital Budget of \$4,500,007 for the 1992 FY and \$6,793,144 for the 1993 FY have been included within the departmental budgets.

Total Finance Division includes University wide expenditures.

Totals may vary slightly from Budget Office totals due to rounding.

**UNIVERSITY OF CONNECTICUT**  
**Health Center**  
**Program Operating Budget Summary By Responsibility Area**

	<b>1990/1991 ACTUAL</b>	<b>1991/1992 ACTUAL</b>	<b>1992/1993 ESTIMATED</b>	<b>1993/1994 REQUESTED*</b>	<b>1994/1995 REQUESTED*</b>
<b>SCHOOL OF MEDICINE AND BASIC SCIENCE</b>	\$103,857,393	\$109,828,754	\$115,906,342	\$121,395,867	\$127,366,174
<b>SCHOOL OF DENTAL MEDICINE</b>	18,638,090	19,025,238	19,386,423	19,935,018	20,638,756
<b>ADMINISTRATION</b>	35,312,445	33,749,163	34,672,859	36,434,706	38,066,515
<b>JOHN DEMPSEY HOSPITAL</b>	100,573,828	108,049,641	111,551,075	108,074,043	113,469,681
<b>UNCAS ON THAMES</b>	<u>12,214,287</u>	<u>12,158,040</u>	<u>11,242,342</u>	<u>12,079,000</u>	<u>12,587,950</u>
<b>          SUB-TOTAL</b>	<b>270,596,043</b>	<b>282,810,836</b>	<b>292,759,041</b>	<b>297,918,634</b>	<b>312,129,076</b>
<b>GENERAL FUND FRINGE BENEFITS</b>	-	12,601,105	-	-	-
<b>STRATEGIC PLAN</b>	-	-	-	<u>2,100,000</u>	<u>4,100,000</u>
<b>TOTAL ALL FUNDS</b>	<b>\$270,596,043</b>	<b>\$295,411,941</b>	<b>\$292,759,041</b>	<b>\$300,018,634</b>	<b>\$316,229,076</b>

OIR/PS

July 1994

Source: University of Connecticut Health Center

\* Does not include above current services options.

**UNIVERSITY OF CONNECTICUT  
AWARDS AND DONATIONS  
JULY 1, 1992 TO JUNE 30, 1993**

**ACCUMULATIONS**

	<b>STORRS 1992/93</b>	<b>HEALTH CENTER 1992/93</b>	<b>TOTAL UNIVERSITY 1992/93</b>
<b>Total as of June 30, 1992</b>	<b>\$46,765,053</b>	<b>\$41,698,124</b>	<b>\$88,463,177</b>
I. Research Projects	\$30,727,895	\$36,167,539	\$66,895,434
II. Scholarships & Fellowships	7,194,459	514,420	7,708,879
III. Traineeships	2,830,629	2,377,148	5,207,777
IV. Educational Related Programs	6,786,381	2,277,006	9,063,387
V. Gifts and Donations	<u>1,333,961</u>	<u>710,559</u>	<u>2,044,520</u>
<b>Total as of June 30, 1993</b>	<b>\$48,873,325</b>	<b>\$42,046,672</b>	<b>\$90,919,997</b>

OIR/SW  
June, 1994

Source: The Office of Grants and Contracts.

**UNIVERSITY OF CONNECTICUT  
TOTAL UNIVERSITY  
STUDENT FINANCIAL AID  
1990 - 1993**

<u>Type of Aid</u>	<u>1990 - 91</u>		<u>1991 - 92</u>		<u>1992 - 93</u>	
	<u>Dollars</u>	<u># Awards</u>	<u>Dollars</u>	<u># Awards</u>	<u>Dollars</u>	<u># Awards</u>
<u>Loan</u>						
Stafford Loans (F)	\$8,892,671	2,678	\$10,836,958	3,213	\$15,405,867	4,844
NDSL (F)	1,611,012	1,295	1,775,345	1,622	1,609,588	1,184
Other (S)	2,877,847	382	3,983,033	490	2,265,972	363
Other (F)	2,232,937	594	3,760,931	1,015	4,722,576	1,327
<b>Sub-Total</b>	<b>15,614,467</b>	<b>4,949</b>	<b>20,356,267</b>	<b>6,340</b>	<b>24,004,003</b>	<b>7,718</b>
<u>Employment:</u>						
Student Labor (S)	4,505,265	4,044	5,803,334	3,917	5,138,053	5,009
CVWS (F,I)	1,417,717	1,339	1,709,684	1,184	1,731,829	1,392
<b>Subtotal</b>	<b>5,922,982</b>	<b>5,383</b>	<b>7,513,018</b>	<b>5,101</b>	<b>6,869,882</b>	<b>6,401</b>
<u>Grants:</u>						
Auxil. Fund (S)	2,957,643	1,097	4,375,834	1,854	7,396,201	2,484
Pell (F)	2,007,187	1,316	2,514,935	1,594	3,097,802	1,905
Graduate Aid (S)	16,004,976	2,676	17,803,873	3,226	20,846,269	3,765
Tuition Remiss. (S)	3,428,833	1,928	4,316,177	1,856	4,929,575	1,946
Outside Schol. (O)	1,153,875	1,061	1,189,531	1,009	1,291,691	1,090
State Schol. (S,O)	892,640	825	734,930	634	908,520	701
SEOG (F)	488,915	293	521,999	334	441,674	287
Inside Schol. (I)	876,852	741	871,619	702	1,348,482	990
State Grants (S)	1,865,186	1,694	1,671,092	1,428	1,278,846	867
<b>Sub-Total</b>	<b>29,676,107</b>	<b>11,631</b>	<b>33,999,990</b>	<b>12,637</b>	<b>41,539,060</b>	<b>14,035</b>
<b>Total</b>	<b>\$51,213,556</b>	<b>21,963<sup>2</sup></b>	<b>\$61,869,275</b>	<b>24,078<sup>2</sup></b>	<b>72,412,945</b>	<b>28,154<sup>2</sup></b>

OIR/SW

F = Federal    S = State    I = Institutional    O = Other

June, 1994

Source: Student Financial Aid Office.

(1) Does not include Graduate/Research Assistantship Stipends.

(2) Represents duplicated number of students, since some students receive a combination of awards.

UNIVERSITY OF CONNECTICUT  
Student Financial Aid  
Total University, 1990 - 1993

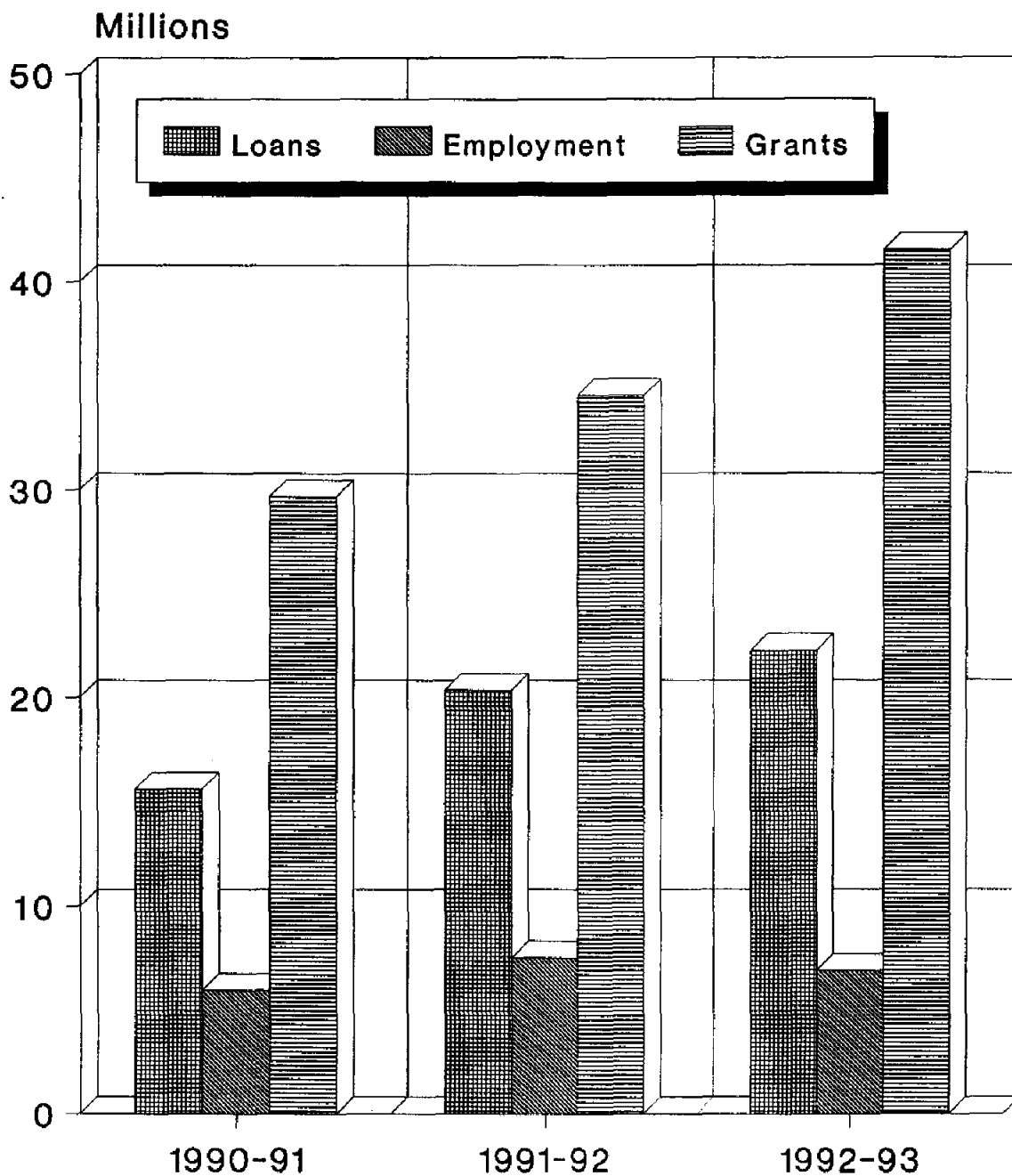

OIR/sw - July, 1994

Does not include Graduate/Research Assistantship Stipends

**UNIVERSITY OF CONNECTICUT**  
(excluding Health Center)  
Fees - Fall Semester, 1993

	Storrs		Regional	Social Work			Credit	MBA	Summer Session		Law	
	Undergrad	Grad	Campuses	Day	Cr. Ext.	BGS	Ext.	Off Campus	Undergrad	Grad	Day	Evening
Application Fee	\$40		\$40	\$40		\$95					\$30/45	\$30/45
Grad-Domestic		40yr										
Grad-International		45yr										
Acceptance Fee	150		150	60							250	250
General University Fee	369	369	(a)	12	156/cr	(b)	(b)	305/cr	92/cr	116/cr	12	12
Tuition In-State	1,738	2,139	1,738	2,139							4,276	3,874
Tuition Out-of-State	5,298	5,559	5,298	5,559							9,018	8,177
Tuition Regional	2,607	3,209	2,607	3,209							6,414	5,811
Health Service Fee (c)		(c)	(c)								50	50(c)
Room Deposit	140	140										
Residence Hall Fee	1,221	1,355										
Meals (7days):												
University	1,218	1,218										
Student Operated	1,218	1,218										
Deposit Account (d)	50	50	50	50		50	50				50	50
Coop. Bookstore Deposit (e)	25	25	25	25	25	25					25	25
Student Activity Fee		10		10					8	8	45	45
Student Government Fee	12		(f)									
WHUS Fee	6											
UConn TV Fee	3											
CT Daily Campus Fee	4											
Student Union Fee	13											
UConn PIRG (Waivable)	5		(g)									
Late Fee	50	6/day	50								5/day	5/day
Reinstatement Fee		65									10	10
Continuous Regis. Fee:												
Master's Thesis		125		125							125	
Master's Non-Thesis		100		100							100	
Doctoral Thesis		175									175	
Doctoral Non-Thesis		150									150	
Study Abroad	45										175	
Bachelor of Gen. Studies						45						
Cooperative Education	45											
Study Abroad Fee (1-time)	300											
Senior Citizen Audit Fee							15					
Applied Music Fee:												
Weekly 1/2 Hr Lesson	65	65										
Weekly 1 Hr Lesson	125	125										
Bad Check Charges	15	15	15	15	15	15	15	15	15	15	15	15
Blindery Charge (\$8.50/vol.)		17									17	
Course Credit by Exam	10	10										
ID Card Replacement	6	6	6	6		6					8	8
Intl. Sponsored Student Fee		300										
Microfilm Completion Fee		55										
Official Transcript (copy)	3	3										
Parking Decal Temporary	2	2										
Parking Decal Replacement	2	2										
Parking Fees:												
Commuter Yearly Fee	30-55	30-55	15(h)								15	15
Resident Yearly Fee	60	60										
Resident Asst. Yearly Fee	30	30										
Summer Decal			(i)						10	10		

OIR/SW

July, 1994

Source: Bursar's Office

- (a) General University Fee: Avery Point, Hartford, Stamford, Waterbury - \$22.00; Torrington - \$12.00.
- (b) Flexible University Extension Fee equal to the prevailing prorated resident tuition and General University Fees during the academic year as follows:
1. For undergraduate courses (except at the Regional Campuses) and for all BGS students, the prevailing undergraduate schedule at Storrs;
  2. For undergraduate courses at the Regional Campuses, the prevailing undergraduate schedule at the Regional Campus;
  3. For graduate courses and for mixed registration of graduate and undergraduate courses, the prevailing graduate schedule.
- (c) At Storrs the Health Services are included in the General University Fee. Others on a voluntary basis. Optional for Law - Evening Division \$50.00.
- (d) A deposit of \$50.00 must be maintained by all students.
- (e) A one-time refundable Cooperative Bookstore payment of \$25.00 is required of all graduate and undergraduate students with the exception of: Health Center students in Farmington; students engaged in non-credit extension work; students registered solely for summer session; non-degree students; Law School students; and MBA students in Hartford and Danbury.
- (f) Avery Point and Stamford - \$15.00; all other regional campuses - \$10.00.
- (g) Hartford Campus - \$4.00 waivable fee.
- (h) Torrington Campus - \$5.00 per semester.
- (i) Summer parking Stamford - \$8.00.

UNIVERSITY OF CONNECTICUT  
HEALTH CENTER  
ANNUAL FEES  
1993-94

	RESIDENT	NEW ENGLAND REGIONAL	NON-RESIDENT
<b><u>MEDICAL SCHOOL</u></b>			
Fees	\$ 3,025		\$ 3,025
Tuition	7,250		16,100
<i>Total Medical School</i>	<u>\$10,275</u>		<u>\$19,125</u>
<b><u>DENTAL SCHOOL</u></b>			
Fees	\$3,025	\$ 3,025	\$ 3,025
Tuition	6,500	8,125	15,850
<i>Total Dental School</i>	<u>\$9,525</u>	<u>\$11,150</u>	<u>\$18,875</u>

OIR/sw  
June, 1994

Source: University of Connecticut Health Center.