

1994

Fact Book 1994-1995

Follow this and additional works at: https://opencommons.uconn.edu/upub_factbks

Recommended Citation

"Fact Book 1994-1995" (1994). *Fact Books*. 3.
https://opencommons.uconn.edu/upub_factbks/3

UNIVERSITY OF CONNECTICUT

FACT BOOK

1994-95

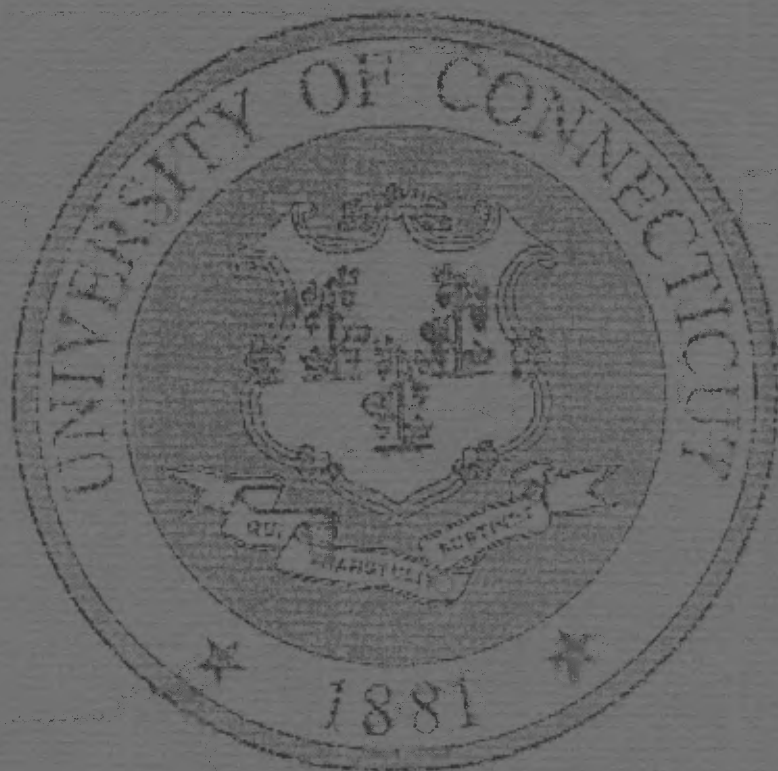

OFFICE OF INSTITUTIONAL
RESEARCH

UNIVERSITY OF CONNECTICUT

Office of Institutional Research

28 North Eagleville Road, U-135

Storrs, CT 06269-2135

Telephone (860) 486-4240

Fax (860) 486-1909

March, 1996

Thank you for your interest in the University of Connecticut. In a continuing effort to record and provide pertinent information, the Office of Institutional Research (OIR) presents its 18th Edition of the Fact Book. Its purpose is to present vital statistics along with a historical perspective of the University. This is achieved by collecting information from many sources across the University. We are grateful to the many offices who have assisted in its development and content.

If you have comments or suggestions please contact our office.

UNIVERSITY OF CONNECTICUT
Non-Discrimination Policy Statement

"It is the policy of the University of Connecticut to prohibit discrimination in education, employment, and in the provision of services on the basis of race, religion, sex, age, marital status, national origin, ancestry, sexual orientation, status as a disabled veteran or veteran of the Vietnam Era, physical or mental disability or record of such impairments, or mental retardation. University policy also prohibits discrimination in employment on the basis of a criminal record that is not related to the position being sought; and supports all state and federal civil rights statutes whether or not specifically cited within this (statement)."

ODE/March, 1996

Excerpted from: University's "Discrimination Complaint Procedures" (6.2.89)

TABLE OF CONTENTS

Fingertip Statistics	1
Fingertip Statistics - Health Center	2
University Profile	3
University Profile - Health Center	4
Board of Trustees	5
Statewide Services and Courses	6
Organizational Charts	
President's Office	7
Provost and Vice President - Academic Affairs	8
Finance and Administration	9
Student Affairs and Services	10
Graduate Education and Research	11
Institutional Advancement	12
Health Center Administration	13
Students	
<i>Enrollment:</i>	
Storrs Campus [Undergraduate]	14
Regional Campus [Undergraduate]	15
Each Regional Campus [Undergraduate]	16
Storrs and Regional Campuses [Undergraduate]	17
Graduate and Professional, by School/College	18
Comparison of Fall 1993/94 Enrollment - Undergraduate	19
Comparison of Fall 1993/94 Enrollment - Graduate	20
Students by Town of Origin/by Congressional District	21-24
By Major, Class, Female-Male/Storrs Campus	25-27
By Major, Class, Female-Male/Regional Campuses	28-29
Regional Campuses by School	30-31
Admissions - Applied, Admitted, Deposits Paid	32
Admissions - Entering Freshmen Profile	33
Admissions - SAT Scores and Class Ranking	34-35
Transfer Students	36-37
Students by Ethnicity - Total University	38
Undergraduate Enrollment by Ethnicity	39
International Students by Geographic Location	40
International Students by Field of Study	41
Undergraduates by Residence [Storrs & Regional Campuses]	42
Undergraduates by Age [Storrs & Regional Campuses]	43
Retention, by Ethnicity of Entering Freshmen	44
Graduation Rates - Storrs Entering Freshmen	45
<i>Degrees Conferred:</i>	
All Degrees [1882 - 1994]	46
Total University - Bachelors	47
Total University - Masters	48
Total University - Doctoral	49

[continued]

Alumni	
Distribution - National and International	50
Distribution - Connecticut	51
Fundraising Results	52-53
Recent Alumni Survey	54-60
Courses	
Course Enrollments by Course Level	61
Course Enrollment Matrix	62-66
Summary - Enrollment Matrix	67
Staff	
<i>Full-time Teaching Faculty:</i>	
By School/College [Storrs and Regional Campuses]	68
By Tenure Status [School/College/Campus]	69
By Departmental Affiliation, Sex, and Tenure Status	70-71
By Tenure Status and Rank	72
By Rank and Sex [1960 through 1994]	73
By Mean Salary, [by Rank]	74
By Sex, Age and Years of Service	75
Age of Retirement of the Tenured Faculty	76
Campus Summary for Academic Units	77
Finance	
Balance Sheet	78
Balance Sheet - [Health Center]	79
Current Fund Revenues, Expenditures	80
Current Fund Revenues, Expenditures [Health Center]	81
Investment in Plant	82
Project 2000	83
Capital Budget Recommendations - [Health Center]	84
Program Operating Budget - [Health Center]	85
Awards and Donations	86
Student Financial Aid	87
Fees, Fall Semester	88
Fees, Fall Semester - [Health Center]	89

UNIVERSITY OF CONNECTICUT
Fingertip Statistics
Storrs, Regional Campuses, and Professional Schools
(Excluding Health Center)

	Fall, '70	Fall, '80	Fall, '90	Fall, '93	Fall, '94
Total Students	19,811	21,874	25,497	23,182	22,466
Full-time Students:					
Undergraduate	14,011	13,549	14,167	12,478	11,851
Graduate	2,291	2,348	2,756	3,351	3,347
Professional (Law)	377	426	484	434	444
Non-Degree	42	18	183	117	140
Undergraduate					
Graduate	39	19	42	35	50
Part-time Students:					
Undergraduate	334	863	1,867	1,680	1,552
Graduate	1,634	2,157	2,686	2,449	2,365
Professional (Law)	161	220	223	243	230
Non-Degree	717	897	1,782	1,237	1,176
Undergraduate					
Graduate	205	1,377	1,307	1,178	1,311
By School/College (excl. non-degree)¹					
Ratcliffe Hicks	107	133	53	60	53
Agr. & Nat. Res.	454	1,075	553	725	754
Allied Health	400	435	212	252	276
Business Admin.	1,851	3,522	2,392	2,296	2,096
Education (incl. 6th yr)	1,793	1,376	1,347	1,308	1,302
Engineering	1,678	2,139	1,822	1,730	1,447
Family Studies	622	464	609	475	441
Fine Arts	591	709	669	523	520
Lib. Arts & Sci.	9,615	7,301	11,733	10,310	9,706
Nursing	438	593	489	595	626
Pharmacy	436	535	532	634	563
Law	537	646	707	677	674
Social Work	285	470	362	383	383
General Studies	-	165	703	647	641
By Location (degree & non-degree)					
Storrs (incl. Grad Credit Ext)	15,133	16,096	18,077	16,527	16,191
Regional Campuses:					
Avery Point	534	602	743	644	642
Hartford	1,135	941	1,423	1,138	1,078
Stamford	599	858	1,234	955	888
Tomington	326	171	460	370	321
Waterbury	783	501	728	577	512
Hartford:					
Law	538	646	707	677	674
Social Work	285	476	670	650	605
MBA (inc. Exec. MBA)	213	493	709	636	517
MBA - Stamford (inc. Exec. MBA)	265	455	446	481	431
MBA - Danbury	-	205	-	-	-
Health Center - Biomedical	-	130	300	327	307
Degrees Awarded					
Bachelors	2,397	2,925	3,128	3,239	3,082
Masters	848	1,098	979	1,114	1,258
Doctoral	149	194	217	216	246
Law	97	210	205	176	204
Staff					
Full-Time Teaching Faculty	1,202	1,174	1,122	1,039	1,073
Total Faculty Teaching Equivalent	NA	NA	1,234	1,144	1,170
Finance					
Current Funds Revenue					
for FY ending 6/30:					
State Appropriations	65,098,004	132,982,397	302,002,289	353,467,839	355,804,471
All Other	34,131,975	69,442,975	133,568,558	123,078,981	135,719,019
Current Funds Expended					
for FY ending 6/30:					
Education and General	30,966,029	63,539,422	168,433,733	230,408,858	220,085,452
All Other	60,740,467	132,600,537	293,539,079	355,936,554	355,677,205
	47,871,437	114,650,820	262,817,262	304,846,325	299,732,655
	12,869,210	17,949,717	30,721,817	51,090,229	55,944,550

OIR/February, 1996

¹ Includes undergraduate, graduate, full & part-time students.

UNIVERSITY OF CONNECTICUT
Fingertip Statistics
Health Center

	Fall, '70	Fall, '80	Fall, '90	Fall, '93	Fall, '94
Enrollment					
Dental Medicine Students	46	193	136	143	143
Medicine Students	95	340	322	324	339
Degrees Awarded					
Dental Medicine	-	43	36	32	24
Medicine	-	84	77	74	76
Staff					
Faculty - All Ranks	118	300	442	429	434
Finance					
Current Funds Revenue					
for FY ending 6/30:					
State Appropriations	12,713,093	75,483,340	252,431,108	296,665,973	324,576,834
All Other	6,540,823	28,660,353	58,100,962	48,418,189	50,987,621
	6,172,270	46,822,987	194,330,146	248,247,784	273,589,213
Current Funds Expended					
for FY ending 6/30:					
Education and General	12,165,413	82,974,849	247,797,093	307,667,603	319,669,808
All Other	6,968,762	43,780,123	125,909,420	151,779,486	155,911,268
	5,196,651	39,194,726	121,887,673	155,888,107	163,758,538

OIR/February, 1996

UNIVERSITY OF CONNECTICUT
Profile
(Excluding Health Center)
1994-95

Academic Programs	The University offers a broad spectrum of liberal arts and sciences, professional and graduate education degree programs through its 17 colleges and schools, including the School of Dental Medicine, School of Medicine and School of Law. There are 8 kinds of undergraduate degrees in 102 majors. 11 graduate degrees in 78 fields of study and 3 graduate professional programs. The University also offers individualized majors and interdisciplinary fields of study.
Alumni	As of November 23, 1994, there are 123,090 alumni, with 62% of them living in Connecticut.
Admissions	In Fall, 1994, 10,475 freshmen applications for admission were received, 8,010 were accepted, and 2,786 enrolled.
Residence Halls	There are 69 residence halls served by 7 large dining halls and 21 small unit dining facilities on the Storrs campus designed to provide room and board for over 7,000 graduate and undergraduate students.
Extended and Continuing Education	During 1993-94, 59,638 people were served by Extended and Continuing Education: 19,223 enrolled in statewide credit courses, 32,098 in programs offered through the Centers and Institutes which make up the Office of Public Service and Applied Research, and 8,317 people were served by the Office of Meeting Planning Services. Programs were offered in more than 120 Connecticut communities.
Fees	In 1994-95 it cost an average undergraduate Connecticut student \$4,712 in tuition and fees, and an average of \$5,072 for room and board to attend the University for one year.
Financial Aid	In 1993-94, awards totaling \$87,469,298 were made through various programs of financial assistance.
Library	As of December, 1994, the University Library in Storrs has 1.89 million volumes, 2,729,821 microform units, and 8,902 current periodicals. At all campus locations, University Libraries have a total of 3.0 million volumes.
Facilities	The University is comprised of the main campus at Storrs, 5 undergraduate regional campuses (one of which also houses the graduate School of Social Work), the Health Center and a School of Law. Storrs is the largest campus with 3,520 acres and 120 major buildings.

OIR/February, 1996

UNIVERSITY OF CONNECTICUT
Health Center Profile
1994-95

<u>Enrollment</u>	<u>Medical</u>	<u>Dental</u>	<u>Graduate School</u>	<u>Total</u>
Medicine/Dental Medicine Students	339	143		482
Graduate:				
Ph.D. Candidates			91	91
Master of Public Health			190	190
Master of Dental Science			27	27
Non-Degree			99	99
MD/Ph.D. Candidates			26	26
DMD/Ph.D. Candidates			2	2
Total	339	143	435	917
Interns, Residents, Post-Doct.	538	83	82	703
<u>Continuing Education</u>	<u>Medical</u>	<u>Dental</u>		<u>Total</u>
Courses	41	10		51
Credit Hours	818	51		869
Persons Attending	10,841	755		11,596
<u>Degrees Awarded</u>	<u>Medical</u>	<u>Dental</u>		<u>Total</u>
(for the years 1972-94)	1,639	757		2,396
<u>Patient Care</u>	<u>Admissions</u>	<u>Patient Visits</u>		
Ambulatory, Farmington		232,256		
John Dempsey Hospital	6,966			
Norwich	199	20,807		
Total	7,165	253,063		
<u>Res., Res. Training & Educ. Activities</u>	<u>Government</u>	<u>Non-Government</u>		<u>Total</u>
	\$29,828,554	\$11,309,926		\$41,138,480
<u>Employees</u>				<u>Total</u>
Professional:				
Executive, Administrative, Managerial				180
Instruction/Research				721
Specialist/Support				1,381
Resident Dentists, Physicians and Post-Doc Fellows				284
Classified Employees:				
Other Support				670
Total				3,236
<u>Facilities</u>				
Acres: 162				
		<u>Gross Square Feet</u>	<u>Assignable Square Feet</u>	
Main Complex		1,330,769	1,064,238	
Outer Buildings		286,401	229,120	
Total		1,617,170	1,293,358	

OIR/September, 1995

Source: University of Connecticut Health Center - Marketing & Communications.

UNIVERSITY OF CONNECTICUT
Board of Trustees
Fall, 1994

William Berkley
Louise Berry
John R. H. Blum (ex officio)
Andrew J. Canzonetti, (Vice Chair)
Louise B. Carrozzella (Secretary)
Arthur L. Carter
L. C. Heist
Barnaby W. Horton
Peter J. Isidro-Cloudas
Lenworth M. Jacobs, Jr.

Gerard J. Lawrence
Claire R. Leonardi
Daniel C. Leone
Lewis B. Rome, (Chair)
Hon. John G. Rowland, President (ex officio)
Irving R. Saslow
Theodore S. Sergi (Acting, ex officio)
Jennifer C. Smith
Richard Treibick

COMMITTEES OF THE BOARD

(Board Chair and Vice Chair are ex-officio members of all board committees.)

ACADEMIC & RESEARCH AFFAIRS COMMITTEE

CHAIR - L. Berry. MEMBERS - J. Blum, L. Carrozzella, B. Horton, T. Sergi.

ATHLETIC POLICY COMMITTEE

CHAIR - I. Saslow. MEMBERS - L. Berry, G. Lawrence, D. Leone, J. Smith.

BUDGET AND FINANCE COMMITTEE

CHAIR - D. Leone. MEMBERS - L. Berry, J. Blum, P. Isidro-Cloudas, G. Lawrence, C. Leonardi, R. Treibick.

HEALTH AFFAIRS COMMITTEE

CHAIR - J. Smith. MEMBERS - A. Canzonetti, A. Carter, L. Jacobs, G. Lawrence, C. Leonardi, D. Leone.

HONORARY DEGREE COMMITTEE

CHAIR -President H. Hartley. MEMBERS - A. Canzonetti, L. Carrozzella, G. Lawrence, D. Leone, I. Saslow.

INSTITUTIONAL ADVANCEMENT COMMITTEE

CHAIR -R. Treibick. MEMBERS - L. Berry, L. Carrozzella, L. Helst, B. Horton, P. Isidro-Cloudas, G. Lawrence, D. Leone.

STRATEGIC PLANNING COMMITTEE

CHAIR -W. Berkley. MEMBERS - J. Blum, G. Lawrence, C. Leonardi, D. Leone, R. Treibick.

STUDENT LIFE COMMITTEE

CHAIR -L. Carrozzella. MEMBERS - B. Horton, G. Lawrence, I. Saslow, P. Isidro-Cloudas.

UNIVERSITY MEDALS COMMITTEE

CHAIR -L. Rome. MEMBERS - L. Berry, A. Canzonetti, C. Leonardi, R. Treibick.

BOARD LIAISONS TO OTHER COMMITTEES

ATHLETIC ADVISORY - I. Saslow

BOARD OF GOVERNORS STANDING ADVISORY - L. Berry

COMMISSION ON THE STATUS OF WOMEN - L. Carrozzella

HOSPITAL CONSORTIUM - J. Smith

UNIVERSITY OF CONNECTICUT EDUCATIONAL PROPERTIES, INC - G. Lawrence

UCONN FOUNDATION - L. Berry

WILLIAM BENTON MUSEUM - L. Carrozzella

OIR/October, 1994

For additional information, contact the Board of Trustees Office at 486-3142.

STATE OF CONNECTICUT

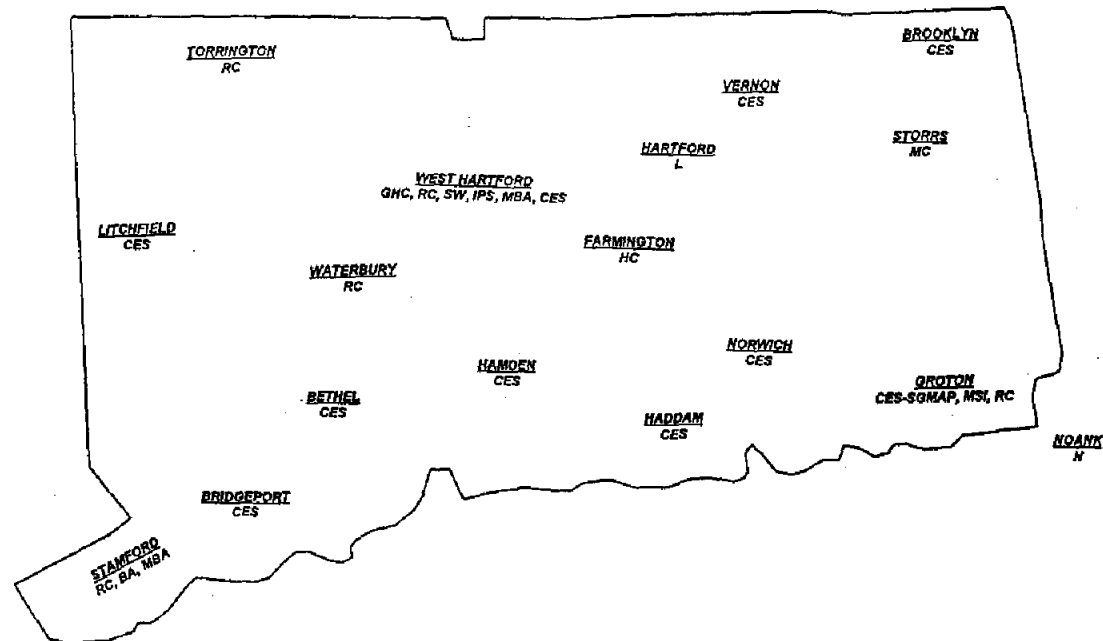

The following programs are not shown on the map since their locations frequently change from semester to semester.

Credit Programs and Continuing Studies locations for Fall, 1994:

Farmington; Germany, Groton, Hartford, Middletown, Mystic, New Britain, Norwalk, Waterbury, Willimantic.

Continuing Professional Education Locations for Fall, 1994:

Ashford, Cromwell, Deep River, Farmington, Groton, Hartford, Lakeville, Manchester, Mansfield, Milford, Mystic, North Haven, Norwalk, Norwich, Southington, Stafford Springs, Stamford, Storrs, Torrington, Wallingford, Waterbury, West Hartford, Windsor Locks.

University of Connecticut Courses and Services

BA	Bartlett Arboretum
CES	Cooperative Extension System Centers
CES-SGMAP	Cooperative Extension Sea Grant Marine Advisory Programs
GHC	Greater Hartford Campus
HC	Health Center
IPS	Institute of Public Service Training Center
L	School of Law
MBA	Master of Business Administration Program
MC	Main Campus
MSI	Marine Science Institute
N Noank	Marine Research Lab
RC	Regional Campuses
SW	School of Social Work

OIR/SW

March, 1996

Source: Extended and Continuing Education

ORGANIZATIONAL

CHARTS

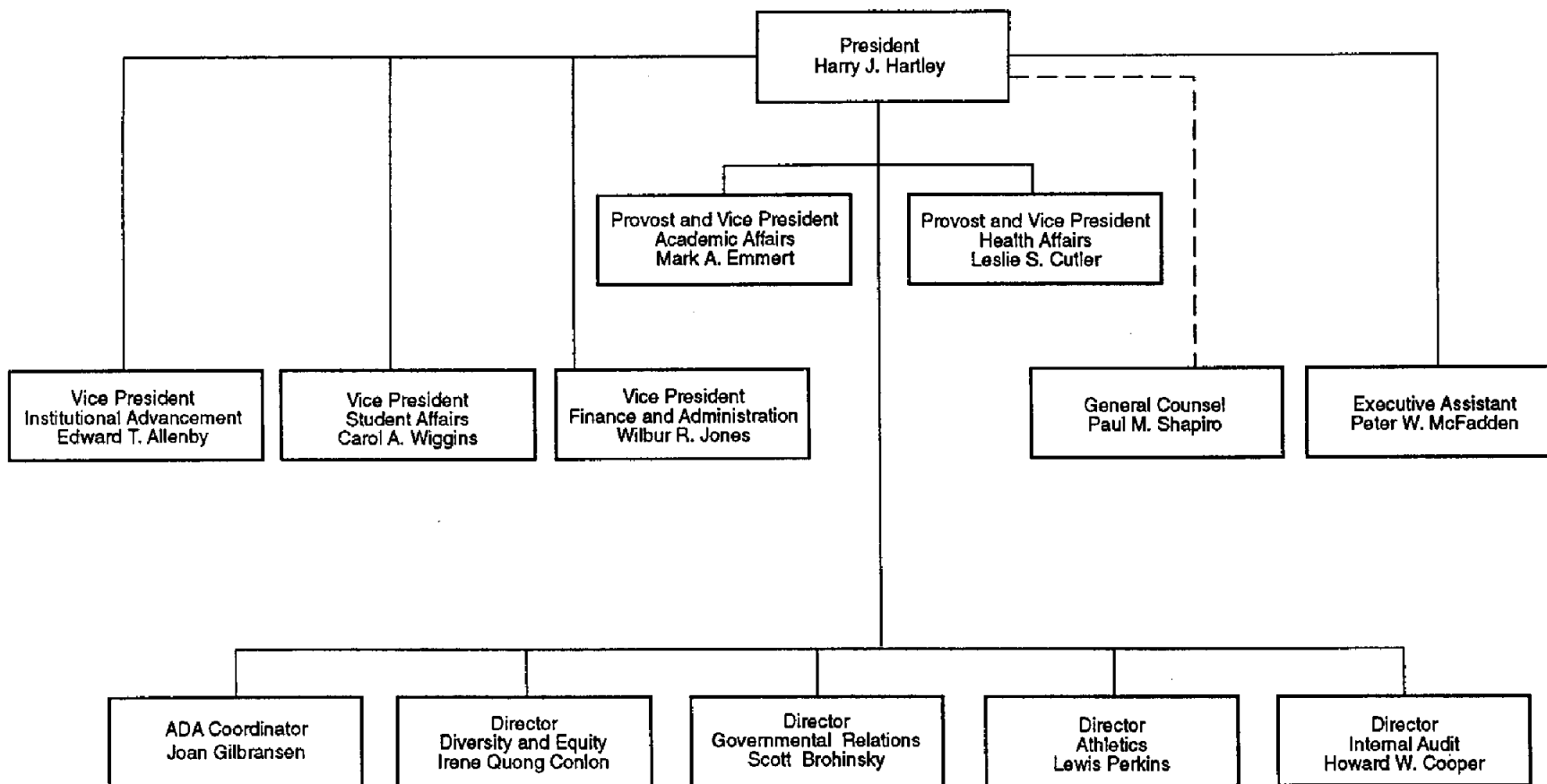

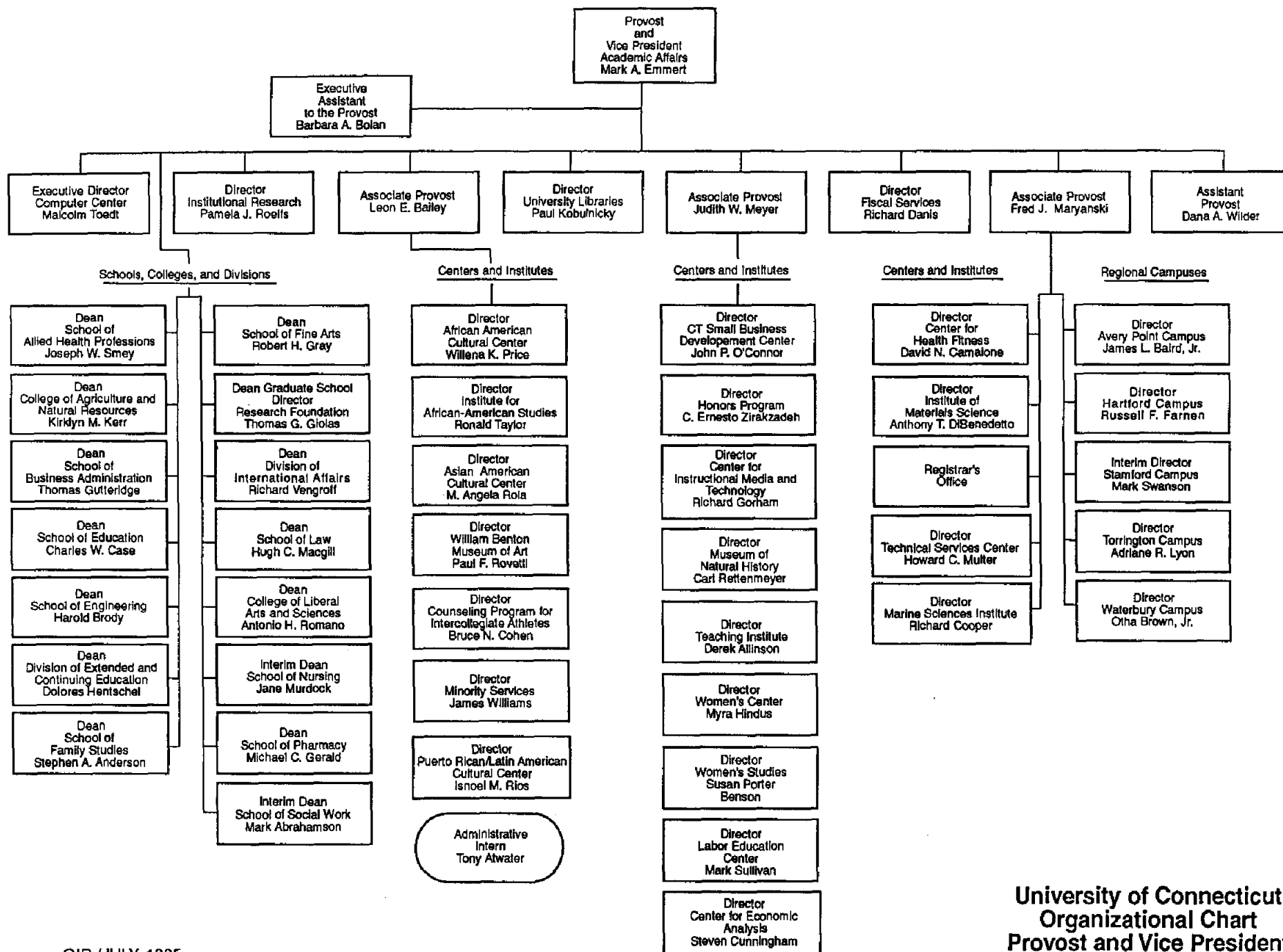

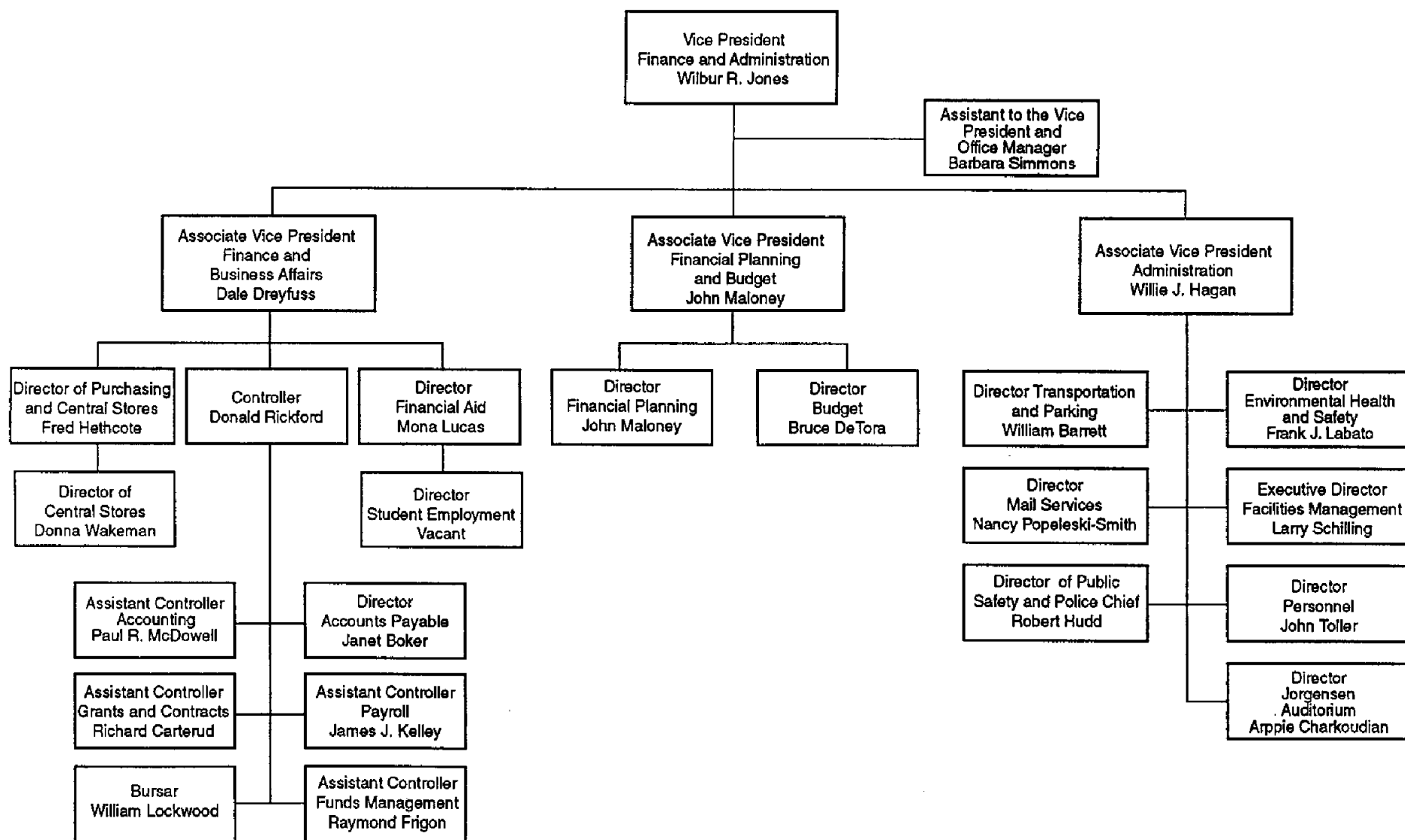

**University of Connecticut
Organizational Chart
Finance and Administration
as of July, 1995**

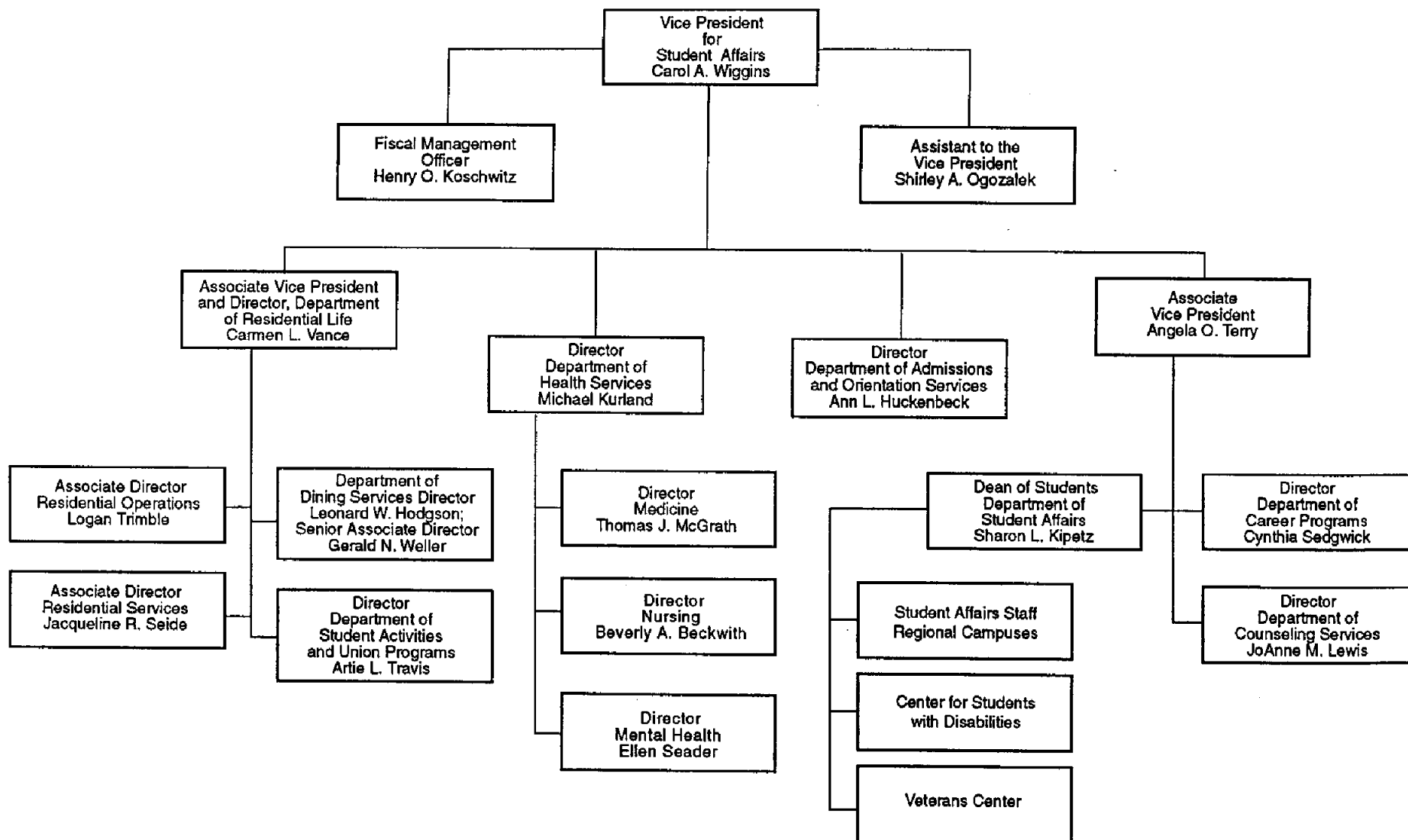

University of Connecticut
Organizational Chart
Student Affairs and Services
as of July, 1995

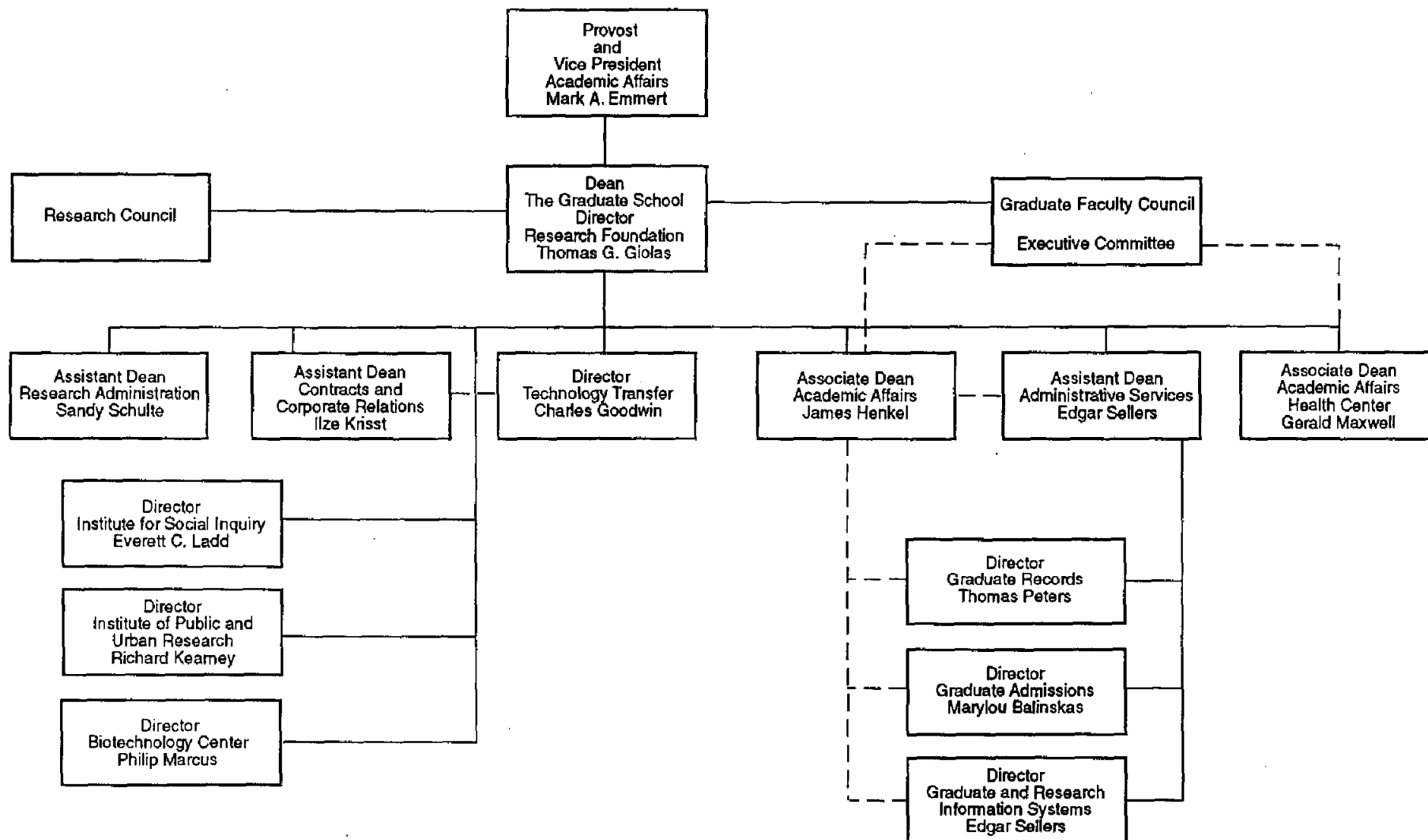

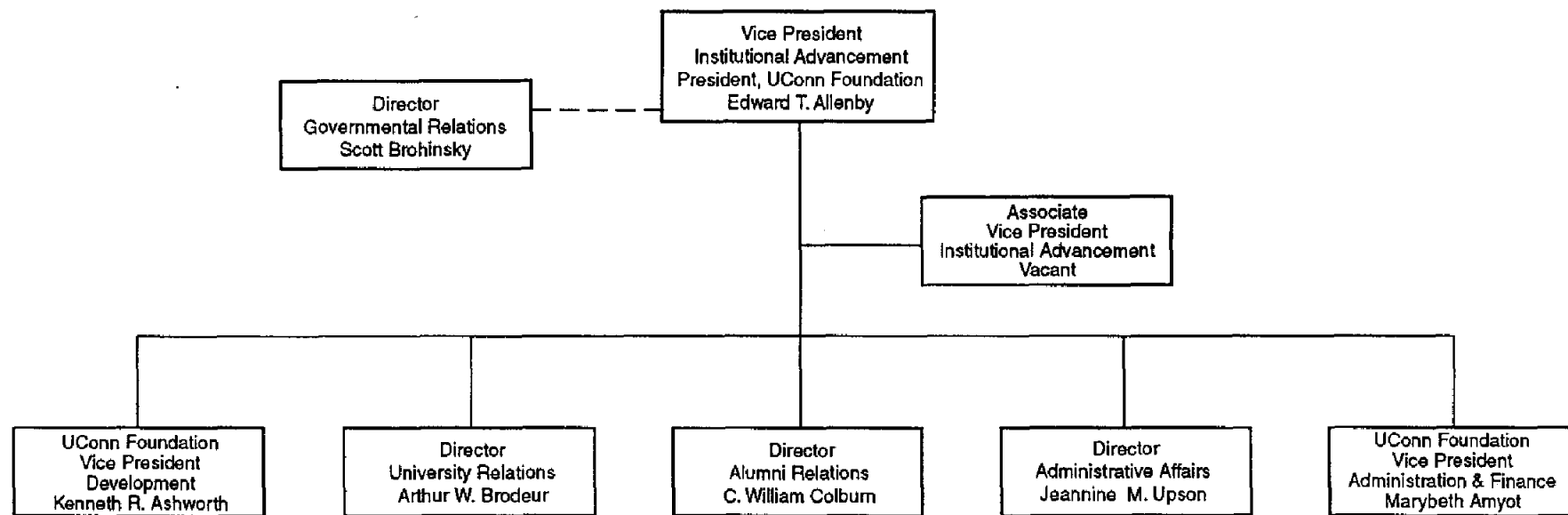

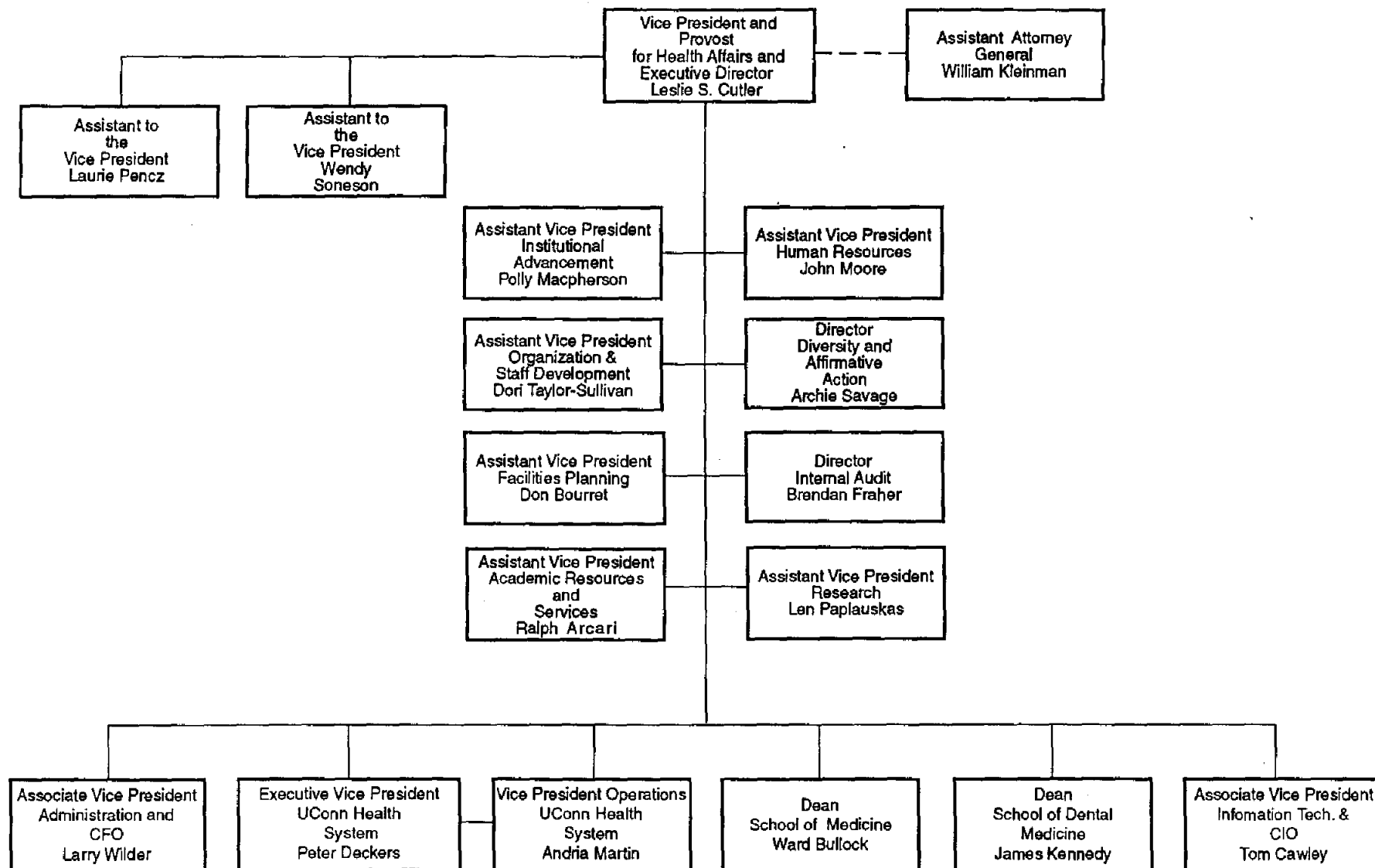

**University of Connecticut Health Center
Organizational Chart
Health Center Administration
as of July, 1995**

STUDENTS

UNIVERSITY OF CONNECTICUT
Undergraduate Enrollment ¹ by School/College
Storrs Campus
Selected Years - Fall, 1960 to Fall, 1994

Fall of:	1960	1970	1980	1990	1993	1994
School/College:						
Ratcliffe Hicks	112	107	132	53	60	53
Agriculture & Natural Resources	237	314	813	374	500	518
Allied Health	-	-				
>			425	174	211	237
Physical Therapy	212	358				
Business Administration	926	940	2,023	1,047	959	875
Education	173	597				
>			448	332	353	370
Physical Education	108	182				
Engineering	855	827	1,541	1,189	1,005	826
Family Studies	238	462	378	494	385	349
Fine Arts	-	485	566	535	389	396
Liberal Arts & Sciences	3,027	6,477	4,830	8,132	6,693	6,362
Nursing	334	381	472	294	340	373
Pharmacy	384	344	443	438	523	473
General Studies	-	-	18	82	64	75
Total	6,606	11,474	12,089	13,144	11,482	10,907

Undergraduate Enrollment ¹ and Percent by School/College
Storrs Campus
Selected Years - Fall, 1960 to Fall, 1994

Fall of:	1960	1970	1980	1990	1993	1994
Total Undergraduates	6,606	11,474	12,089	13,144	11,482	10,907
	% Total	% Total	% Total	% Total	% Total	% Total

School/College:						
Ratcliffe Hicks	1.7	0.9	1.1	0.4	0.5	0.5
Agriculture & Natural Resources	3.6	2.7	6.7	2.9	4.4	4.7
Allied Health	-	-				
>			3.5	1.3	1.8	2.2
Physical Therapy	3.2	3.1				
Business Administration	14.0	8.2	16.7	8.0	8.4	8.0
Education	2.6	5.2				
>			3.7	2.5	3.1	3.4
Physical Education	1.6	1.6				
Engineering	12.9	7.2	12.7	9.0	8.7	7.6
Family Studies	3.6	4.0	3.1	3.8	3.4	3.2
Fine Arts	-	4.2	4.7	4.1	3.4	3.6
Liberal Arts & Sciences	45.8	56.5	40.0	61.9	58.3	58.3
Nursing	5.1	3.3	3.9	2.2	3.0	3.4
Pharmacy	5.8	3.0	3.7	3.3	4.6	4.3
General Studies	-	-	0.2	0.6	0.6	0.7
Total	100.0	100.0	100.0	100.0	100.0	100.0

OIR/August, 1995

¹ Headcount (FT & PT). Excludes non-degree enrollment.

Note: Allied Health and Business Administration became upper division schools in 1986 and 1984 respectively.

UNIVERSITY OF CONNECTICUT
Undergraduate Enrollment ¹ by School/College Regional Campuses
Selected Years - Fall, 1960 to Fall, 1994

Fall of:	1960	1970	1980	1990	1993	1994
School/College:						
Ratcliffe Hicks	-	-	1	-	-	-
Agriculture & Natural Resources	12	68	141	45	57	72
Allied Health	-	-				
>			10	-	-	-
Physical Therapy	9	42				
Business Administration	255	296	199	2	13	12
Education	1	7				
>			12	2	4	1
Physical Education	9	18				
Engineering	319	345	328	164	140	108
Family Studies	17	87	42	59	32	39
Fine Arts	-	48	63	42	33	25
Liberal Arts & Sciences	724	1,794	1,313	1,846	1,634	1,557
Nursing	13	57	33	73	106	80
Pharmacy	25	51	34	36	54	36
General Studies	-	-	147	621	583	566
Total	1,384	2,813	2,323	2,890	2,656	2,496

Undergraduate Enrollment ¹ and Percent by School/College
Regional Campuses
Selected Years - Fall, 1960 to Fall, 1994

Fall of:	1960	1970	1980	1990	1993	1994
Total Undergraduates	1,384	2,813	2,323	2,890	2,656	2,496
	% Total	% Total	% Total	% Total	% Total	% Total

School/College:						
Ratcliffe Hicks	-	-	0.1	-	-	-
Agriculture & Natural Resources	0.9	2.4	6.1	1.6	2.1	2.8
Allied Health	-	-				
>			0.4	-	-	-
Physical Therapy	0.7	1.5				
Business Administration	18.4	10.5	8.6	0.1	0.5	0.5
Education	0.1	0.3				
>			0.5	0.1	0.2	-
Physical Education	0.7	0.6				
Engineering	23.0	12.3	14.1	5.7	5.3	4.3
Family Studies	1.2	3.1	1.8	2.0	1.2	1.6
Fine Arts	-	1.7	2.7	1.5	1.2	1.0
Liberal Arts & Sciences	52.3	63.8	56.5	63.9	61.5	62.4
Nursing	0.9	2.0	1.4	2.5	4.0	3.2
Pharmacy	1.8	1.8	1.5	1.2	2.0	1.4
General Studies	-	-	6.3	21.5	22.0	22.7
Total	100.0	100.0	100.0	100.0	100.0	100.0

OIR/August, 1995

¹ Headcount (FT & PT). Excludes non-degree enrollment.

Note: Allied Health and Business Administration became upper division schools in 1986 and 1984 respectively.

UNIVERSITY OF CONNECTICUT
Undergraduate Enrollment ¹ by School/College
Regional Campuses
Fall, 1994

Campus:	Avery Point	Hartford	Stamford	Torrington	Waterbury	Total
School/College:						
Ratcliffe Hicks	-	-	1	-	-	-
Agri. & Nat. Res.	18	21	6	13	13	72
Allied Health	-	-	-	-	-	-
Business Admin.	-	7	3	1	1	12
Education	-	-	1	-	-	1
Engineering	26	38	17	10	17	108
Family Studies	13	10	6	5	5	39
Fine Arts	4	10	7	3	1	25
Lib. Arts & Sci.	278	560	347	93	279	1,557
Nursing	25	28	5	4	18	80
Pharmacy	2	12	6	2	14	36
General Studies	98	158	119	97	94	566
Total	464	844	518	228	442	2,496

Undergraduate Enrollment ¹ and Percent by School/College
Regional Campuses
Fall, 1994

Campus:	Avery Point	Hartford	Stamford	Torrington	Waterbury	Total
Total Undergraduates	464	844	518	228	442	2,496
	% Total	% Total	% Total	% Total	% Total	% Total
School/College:						
Ratcliffe Hicks	-	-	0.2	-	-	-
Agri. & Nat. Res.	3.9	2.5	1.2	5.7	2.9	2.8
Allied Health	-	-	-	-	-	-
Business Admin.	-	0.8	0.6	0.4	0.2	0.5
Education	-	-	0.2	-	-	-
Engineering	5.6	4.5	3.3	4.3	3.8	4.3
Family Studies	2.8	1.2	1.2	2.2	1.1	1.6
Fine Arts	0.9	1.2	1.3	1.3	0.2	1.0
Lib. Arts & Sci.	59.9	66.4	67.0	40.8	63.1	62.4
Nursing	5.3	3.3	1.0	1.7	4.1	3.2
Pharmacy	0.4	1.4	1.2	0.9	3.2	1.4
General Studies	21.1	18.7	23.0	42.5	21.3	22.7
Total	100.0	100.0	100.0	100.0	100.0	100.0

OIR/August, 1995

¹ Headcount (FT & PT). Excludes non-degree enrollment.

NOTE: Allied Health & Business Administration became upper division schools in 1986 and 1984 respectively.

UNIVERSITY OF CONNECTICUT
Undergraduate Enrollment ¹ by School/College
Storrs and Regional Campuses
Selected Years - Fall, 1960 to Fall, 1994

Fall of:	1960	1970	1980	1990	1993	1994
School/College:						
Ratcliffe Hicks	112	107	133	53	60	53
Agriculture & Natural Resources	249	382	954	419	557	590
Allied Health	-	-				
			435	174	211	237
Physical Therapy	221	400				
Business Administration	1,181	1,236	2,222	1,049	972	887
Education	174	604				
			460	334	357	371
Physical Education	117	200				
Engineering	1,174	1,172	1,869	1,353	1,145	934
Family Studies	255	549	420	553	417	388
Fine Arts	-	533	629	577	422	421
Liberal Arts & Sciences	3,751	8,271	6,143	9,978	8,327	7,919
Nursing	347	438	505	367	446	453
Pharmacy	409	395	477	474	577	509
General Studies	-	-	165	703	647	641
Total	7,990	14,287	14,412	16,034	14,138	13,403

Undergraduate Enrollment ¹ and Percent by School/College
Storrs and Regional Campuses
Selected Years - Fall, 1960 to Fall, 1994

Fall of:	1960	1970	1980	1990	1993	1994
Total # Undergraduates	7,990	14,287	14,412	16,034	14,138	13,403
	% Total	% Total	% Total	% Total	% Total	% Total

School/College:						
Ratcliffe Hicks	1.4	0.7	0.9	0.3	0.4	0.4
Agriculture & Natural Resources	3.1	2.7	6.6	2.6	3.9	4.4
Allied Health	-	-				
			3.0	1.1	1.5	1.8
Physical Therapy	2.8	2.8				
Business Administration	14.8	8.7	15.4	6.5	6.9	6.6
Education	2.2	4.2				
			3.2	2.1	2.5	2.8
Physical Education	1.5	1.4				
Engineering	14.7	8.2	13.0	8.5	8.1	7.0
Family Studies	3.2	3.8	2.9	3.4	2.9	2.9
Fine Arts	-	3.7	4.4	3.6	3.0	3.1
Liberal Arts & Sciences	46.9	57.9	42.6	62.2	58.9	59.1
Nursing	4.3	3.1	3.5	2.3	3.2	3.4
Pharmacy	5.1	2.8	3.3	3.0	4.1	3.8
General Studies	-	-	1.2	4.4	4.6	4.8
Total	100.0	100.0	100.0	100.0	100.0	100.0

OIR/August, 1995

¹ Headcount (FT & PT). Excludes non-degree enrollment.

Note: Allied Health and Business Administration became upper division schools in 1986 and 1984 respectively.

UNIVERSITY OF CONNECTICUT
Storrs and Professional Schools
Graduate and Professional Enrollment¹ by School/College
Selected Years - Fall, 1960 to Fall, 1994

FALL OF	1960	1970	1980	1990	1993	1994
School/College:						
Agriculture and Natural Resources	46	72	121	134	168	164
Allied Health	-	-	-	38	41	39
Business Administration:						
Storrs	-	102	198	297	282	261
Hartford	79	203	465	604	520	462
Stamford	-	252	436	416	468	431
Farmington	-	-	201	26	54	55
Subtotal	79	557	1,300	1,343	1,324	1,209
Education (includes 6th year)		456	989	916	951	931
Engineering	218	506	270	469	585	491
Family Studies	9	73	44	56	58	53
Fine Arts	-	58	80	92	101	99
Health Center ²	-	-	100	255	269	307
Liberal Arts & Sciences	401	1,344	1,059	1,504	1,714	1,809
Nursing	-	-	88	122	149	173
Pharmacy	19	41	58	58	57	54
Social Work	87	285	470	362	383	383
Subtotal - Graduate	1,315	3,925	4,506	5,442	5,800	5,712
Law School	300	537	646	707	677	674
TOTAL	1,615	4,462	5,152	6,149	6,477	6,386

Graduate and Professional Enrollment¹ and Percent by School/College
Selected Years - Fall, 1960 to Fall, 1994

FALL OF	1960	1970	1980	1990	1993	1994
TOTAL NUMBER OF GRADUATE AND PROFESSIONAL STUDENTS						
	1,615	4,462	5,152	6,149	6,477	6,386
	% TOTAL	% TOTAL	% TOTAL	% TOTAL	% TOTAL	% TOTAL
School/College:						
Agriculture and Natural Resources	2.8	1.6	2.3	2.2	2.6	2.6
Allied Health	-	-	-	0.6	0.6	0.6
Business Administration	4.9	12.5	25.2	21.8	20.4	18.9
Education (includes 6th year)	28.2	22.2	17.8	16.4	14.7	14.6
Engineering	13.5	11.3	5.2	7.6	9.0	7.7
Family Studies	0.6	1.6	0.9	0.9	0.9	0.8
Fine Arts	-	1.3	1.6	1.5	1.6	1.6
Health Center ²	-	-	1.9	4.1	4.2	4.8
Liberal Arts & Sciences	24.8	30.1	20.6	24.5	26.5	28.3
Nursing	-	-	1.7	2.0	2.3	2.7
Pharmacy	1.2	0.9	1.1	0.9	0.9	0.8
Social Work	5.4	6.4	9.1	5.9	5.9	6.0
Subtotal - Graduate	81.4	88.0	87.5	88.5	89.5	89.4
Law School	18.6	12.0	12.5	11.5	10.5	10.5
TOTAL	100.0	100.0	100.0	100.0	100.0	100.0

OIR/February, 1996

¹ Head Count (FT & PT). Excludes non-degree enrollment.

² Biomedical Sciences, Community Health, and Dental Science. Does not include Medical or Dental School.

UNIVERSITY OF CONNECTICUT
Total University - Undergraduate Students
Comparison of Fall, 1993 and Fall, 1994 Enrollment

	Fall, 1993	Fall, 1994		Total
		FT	PT	
Storrs:				
Agriculture - Ratcliffe Hicks	60	45	8	53
Agriculture and Natural Resources	500	476	42	518
Allied Health	211	224	13	237
Business Administration	959	787	88	875
Education	353	357	13	370
Engineering	1,005	753	73	826
Family Studies	385	335	14	349
Fine Arts	389	378	18	396
Liberal Arts & Sciences	6,693	6,090	272	6,362
Nursing	340	320	53	373
Pharmacy	523	458	15	473
General Studies	64	12	63	75
Subtotal	11,482	10,235	672	10,907
Unclassified	423	93	386	479
Storrs Total	11,905	10,328	1,058	11,386
Regional Campuses:				
Agriculture & Natural Resources	57	56	16	72
Allied Health	—	—	—	—
Business Administration	13	9	3	12
Education	4	—	1	1
Engineering	140	82	26	108
Family Studies	32	31	8	39
Fine Arts	33	22	3	25
Liberal Arts & Sciences	1,634	1,312	245	1,557
Nursing	106	59	21	80
Pharmacy	54	29	7	36
General Studies	583	16	550	566
Subtotal	2,656	1,616	880	2,496
Unclassified	917	45	773	818
Regional Campus Total	3,573	1,661	1,653	3,314
Other Off Campus Unclassified *	14	2	17	19

University - Total Undergraduate Level	15,492	11,991	2,728	14,719
---	---------------	---------------	--------------	---------------

	Undergraduate			Unclassified		
	Fall, 1993	Fall, 1994		FALL,1993	Fall, 1994	
		FT	PT	TOTAL		
University of CT at:						
Avery Point	492	311	153	464	135	160
Hartford	864	576	268	844	226	195
Stamford	567	329	189	518	353	320
Torrington	247	99	129	228	122	90
Waterbury	486	301	141	442	81	53

Total	2,656	1,616	880	2,496	917	818
--------------	--------------	--------------	------------	--------------	------------	------------

OIR/February, 1996

* Includes Biomedical Sciences, MBA's and/or Credit Extensions.

UNIVERSITY OF CONNECTICUT
Total University - Graduate Students
Comparison of Fall, 1993 and Fall 1994 Enrollment

	<u>Fall 1993</u>	<u>Fall 1994</u>		<u>Total</u>
		<u>FT</u>	<u>PT</u>	
Agriculture and Natural Resources	168	121	43	164
Allied Health	41	9	30	39
Business Administration:				
Storrs	282	251	10	261
Hartford	520	14	448	462
Stamford	468	27	404	431
Farmington	54	55	0	55
Sub-Total B.A	1,324	347	862	1,209
Education (Includes 6th Year)	951	367	564	931
Engineering	585	323	190	513
Family Studies	58	31	22	53
Fine Arts	101	79	20	99
Health Center (Biomed. Sci, Comm., Health, Dental Sci.)	269	156	151	307
Liberal Arts & Sciences	1,714	1,438	349	1,787
Nursing	149	41	132	173
Pharmacy	57	52	2	54
Social Work	383	383	0	383
Sub-Total Degree	5,800	3,347	2,365	5,712
Unclassified:				
Storrs	458	29	429	458
Regional Campus & Credit Extension	218	2	281	283
Social Work	467	0	522	522
MBA	70	19	79	98
Sub-Total Non-Degree	1,213	50	1,311	1,361
TOTAL - ALL GRADUATE LEVEL *	7,013	3,397	3,676	7,073
School of Law	677	444	230	674

<u>All students by full-time/part-time status and gender (Excludes the Health Center)</u>			
	<u>Fall 1993</u>		<u>Fall 1994</u>
Undergraduate Level: Full-Time	12,595		11,991
Part-Time	2,897		2,728
Male	7,697		7,309
Female	7,795		7,410
Graduate Level Full-Time	3,386		3,397
Part-Time	3,627		3,676
Male	3,498		3,536
Female	3,515		3,537
School of Law Full-Time	434		444
Part-Time	243		230
Male	330		343
Female	347		331
University Total Full-Time	16,415		15,832
Part-Time	6,767		6,634
Male	11,525		11,188
Female	11,657		11,278
TOTAL UNIVERSITY (excluding Health Center)	23,182		22,466

	<u>Fall 1993</u>	<u>Fall 1994</u>
Health Center Students		
Medicine	324	339
Dental	143	159
Total Health Center	467	498

TOTAL UNIVERSITY	23,649	22,964
-------------------------	---------------	---------------

OIR/February, 1996

* Excludes graduate level unclassified at regional campuses.

UNIVERSITY OF CONNECTICUT
Undergraduate Students who were Connecticut Residents
by Town of Origin/by Campus
Storrs and Regional Campuses
Fall, 1994

CT	Storrs		A. Point		Hartford		Stamford		Torrington		Waterbury		Total	
Town	FT	PT	FT	PT	FT	PT	FT	PT	FT	PT	FT	PT	FT	PT
Andover	22	4									4	1	26	5
Ansonia	23	3	1								1		25	3
Ashford	32	7											32	7
Avon	54	1			9	3							63	4
Barkhamsted	9	2							1				10	2
Beacon Falls	12	3				1					3		15	4
Berlin	63	7			7	4							70	11
Bethany	13	1						1			4		17	2
Bethel	60	1									2		62	1
Bethlehem	22								1		5		27	1
Bloomfield	41	4			11	3							52	7
Bolton*	24	3											24	3
Bozrah	15	2	3	1									18	3
Branford	56	4	2			1		1			1		59	6
Bridgeport	141	7	1		1		19	3			2	1	164	11
Bridgewater	7	1											7	1
Bristol	127	8	2	1	24	3			1		2	1	156	13
Brookfield	56	3			1						3		60	3
Brooklyn	17	5											17	5
Burlington	24	2			3				3	2			30	4
Canaan	3								1	2			4	2
Canterbury	24	2	1										25	2
Canton	21	3			5	5							26	8
Chaplin	13	3											13	3
Cheshire	103	15	2		1	1					7	3	113	19
Chester	6	1				1							6	2
Clinton	33	1	2	3	1				1				37	4
Colchester	47	7				1							47	8
Colebrook	3								2				5	0
Columbia	31	2				1							31	3
Cornwall	1								1	1			2	1
Coventry	67	12			1	1							68	13
Cromwell	29	3			3	2							32	5
Danbury	129	8					1	2			6		136	10
Darien	16						5	2					21	2
Deep River	6	1	1										7	1
Derby	30	2									4		34	2
Durham	24				1	1							25	1
Eastford	4	4			1								5	4
E. Granby	13				1								14	0
E. Haddam	13	2	2										15	2
E. Hampton	27	5			2	1							29	6
E. Hartford	152	11			28	6		2					180	19
E. Haven	34	2					1						35	2

UNIVERSITY OF CONNECTICUT
Undergraduate Students who were Connecticut Residents
by Town of Origin/by Campus
Storrs and Regional Campuses
Fall, 1994

CT	Storrs		A. Point		Hartford		Stamford		Torrington		Waterbury		Total	
Town	FT	PT	FT	PT	FT	PT	FT	PT	FT	PT	FT	PT	FT	PT
E. Lyme	83	11	23	5									106	16
Easton	16	3					6	1					22	4
E. Windsor	21	3			3								24	3
Ellington	68	5			2	1							70	6
Enfield	103	9			9	6							112	15
Essex	8		1								1		10	0
Fairfield	121	8		1		1	21	4					142	14
Farmington	57	2			21	10							78	12
Franklin	12	2	3	1									15	3
Glastonbury	153	8			19	7							172	15
Goshen	11	2					1		2	3			14	5
Granby	20	4			4	1							24	5
Greenwich	75	1					34	11					109	12
Griswold	27	2	8										35	2
Groton	95	14	41	16									136	30
Guilford	82	3	2	1				1					84	5
Haddam	13	1	1		1								15	1
Hamden	137	9	1		1		1	1			6	2	146	12
Hampton	9	2											9	2
Hartford	142	20			92	19							234	39
Hartland	4									1			4	1
Harwinton	20	3			1	2			5	2			26	7
Hebron	29	5	1		1	1							31	6
Kent	3		1						1	2			5	2
Killingly	54	1	2										56	1
Killingworth	10	1	1			1							11	2
Lebanon	39	6	2										41	6
Ledyard	76	9	33	12									109	21
Lisbon	12	1	2										14	1
Litchfield	28					1			8	5			36	6
Lyme	11	1	1	1									12	2
Madison	59	4	3	1	1								63	5
Manchester	206	22			14	6							220	28
Mansfield	134	13											134	13
Marlborough	26	6			2	1							28	7
Meriden	100	7	1		9	2					2		112	9
Middlebury	13	3									3	3	16	6
Middlefield	20					1							20	1
Middletown	71	7			13	2							84	9
Milford	113	5				1	4	4			2		117	12
Monroe*	54					1	5	1					59	2
Montville	52	6	25	4		1		1					77	12
Morris	5								2				7	0
Naugatuck	76	4							1		23	9	100	13
New Britain	101	12			39	10					1	2	141	24
New Canaan	18	2					10	2					28	4
New Fairfield	64	1			1			1			1	1	66	3
New Hartford	16	3							4				20	3
New Haven	98	9			1	1	1	1			7	1	107	12
Newington	101	13			35	4							136	17

UNIVERSITY OF CONNECTICUT
Undergraduate Students who were Connecticut Residents
by Town of Origin/by Campus
Storrs and Regional Campuses
Fall, 1994

CT	Storrs		A. Point		Hartford		Stamford		Torrington		Waterbury		Total	
Town	FT	PT	FT	PT	FT	PT	FT	PT	FT	PT	FT	PT	FT	PT
New London	48	3	18	6	1						1		68	9
New Milford	69	7							2	2	3	1	74	10
Newtown	65	5									1	2	66	7
Norfolk	3								3				6	0
No. Branford	40	2											40	2
No. Canaan	4						1						4	1
No. Haven	67	4					1	1					68	5
No. Stonington	21	2	9	1									30	3
Norwalk	152	7					54	19			1	1	207	27
Norwich	124	9	18	6	1								143	15
Old Lyme	24	3	4	1			2						30	4
Old Saybrook	25	2	7										32	2
Orange	40	3					3				4		47	3
Oxford	29	2									4	2	33	4
Plainfield	35	6	4	3	1								40	9
Plainville	32	2			11	3							43	5
Plymouth	23	1							1		8	2	32	3
Pomfret	22												22	0
Portland	24	4											24	4
Preston	31	3	4	1									35	4
Prospect	23	2			1						4		28	2
Putnam	22	3		1									22	4
Redding	28						2	3			1		30	4
Ridgefield	45	5					8	2					53	7
Rocky Hill	52	6	1		8	4							61	10
Roxbury	7	1					1						8	1
Salem	18	3	7	1									25	4
Salisbury	5	3							2	1			7	4
Scotland	7												7	0
Seymour	36	2									5	2	41	4
Sharon	3	1							1	1			4	2
Shelton	91	8	2		1		4				13	1	111	9
Sherman	5										1		6	0
Simsbury	84	7		1	8	5							92	13
Somers	30	2			3	3							33	5
Southbury*	50										9	1	59	1
Southington	141	12		1	21	2					2		164	15
So. Windsor	130	6			7	5							137	11
Sprague	10	3	1										11	3
Stafford	58	5			2								60	5
Stamford	234	14					97	46			1		331	61
Sterling	4		1										5	0
Stonington	63	3	26	8									89	11
Stratford	116	5					5	2					121	7
Suffield	39	6			5	3							44	9
Thomaston	14	1							2	1	3	1	19	3
Thompson	23	2											23	2
Tolland	109	14			3	1							112	15
Torrington	59	5			1	1			30	15	1	2	91	23
Trumbull	103	8					13	7			2		118	15

UNIVERSITY OF CONNECTICUT
Undergraduate Students who were Connecticut Residents
by Town of Origin/by Campus
Storrs and Regional Campuses
Fall, 1994

CT	Storrs		A. Point		Hartford		Stamford		Torrington		Waterbury		Total	
Town	FT	PT	FT	PT	FT	PT	FT	PT	FT	PT	FT	PT	FT	PT
Union	3				1								4	0
Vernon	142	19	1		3	1							146	20
Voluntown	8	3	3	1									11	4
Wallingford	83	6			2	1							85	7
Warren	2												2	0
Washington	7				1				3		2		12	1
Waterbury	175	8			1	1	1		3		87	18	264	30
Waterford	58	9	22	8									80	17
Watertown	54	6	1			1			1		27	3	83	10
Westbrook	9		2	2	1								12	2
W. Hartford	165	21			70	22					1		235	44
W. Haven	63	6					1	1			1		65	7
Weston	12	2					2	3					14	5
Westport	53	4					4	6					57	10
Wethersfield	77	8			18	11							95	19
Willington	54	5											54	5
Wilton	42		1				8	3					51	3
Winchester	21	1			1				7	4			29	5
Windham	87	11			1	1							88	12
Windsor	107	18			17	6							124	24
Windsor Locks	39	8			5								44	8
Wolcott	37	4				1			1		19	2	56	8
Woodbridge*	21	2									4	1	25	3
Woodbury	26						1		2		4	2	32	3
Woodstock	26	4											26	4
Unspecified**	58	43	2	15		32	6	36	1	22		12	67	160
Total	8,429	785	303	103	563	220	321	170	88	69	294	82	9,998	1,429

University of Connecticut
Undergraduates who were Connecticut Residents
Storrs and Regional Campuses
by Congressional Districts
Fall, 1994

District 1		District 2		District 3		District 4		District 5		District 6		Total	
FT	PT	FT	PT	FT	PT	FT	PT	FT	PT	FT	PT	FT	PT
1,934	283	2,382	332	1,130	93	1,177	156	1,609	167	1,699	238	9,931	1,269
2,217		2,714		1,223		1,333		1,776		1,937		11,200	

OIR/September, 1995

- * All of Bolton has been placed with District #1.
- All of Monroe has been placed with District #5.
- All of Southbury has been placed with District #6.
- All of Woodbridge has been placed with District #5.

** Based on data available in the Student Record System.

UNIVERSITY OF CONNECTICUT
Undergraduate Enrollment ¹ Storrs Campus
By Major, Class, Full-time/Part-time, Male/Female
Fall, 1994

School/College-Major	Full-time				FT/PT	Male/Female	Total
	Fr	So	Jr	Sr			
<u>Agr. & Nat. Resources</u>							
Ratcliffe Hicks:							
Animal Science	13	3	-	-	16/4	4/16	20
Horticulture	19	10	-	-	29/4	23/10	33
Sub-total - R.H.	32	13	-	-	45/8	27/26	53
Ag. & Natural Resources	10	3	4	2	19/23	12/9	21
Animal Science	24	26	31	28	109/7	35/81	116
Environmental Science	1	3	4	-	8/-	7/1	8
Landscape Architecture	6	6	19	19	50/6	41/15	56
Nutritional Sciences	6	10	20	30	66/7	13/60	73
Pathobiology	4	7	12	14	37/2	7/32	39
Plant Science:							
Agronomy	1	-	2	3	6/-	4/2	6
Horticulture	2	9	13	8	32/8	19/21	40
Renewable Nat. Resources	13	19	43	47	122/8	91/39	130
Resource Economics	2	5	9	11	27/2	19/10	29
Sub-total - AG	69	88	157	162	476/42	248/270	518
Total Agriculture & Nat. Resources	101	101	157	162	521/50	275/296	571
<u>Allied Health</u>							
Dietetics	-	-	9	24	33/1	5/29	34
Medical Lab Sciences:							
Cytogenetics	-	-	16	18	34/-	5/29	34
Cytotechnology	-	-	2	4	6/-	2/4	6
Medical Technology	-	-	9	13	22/2	7/17	24
Physical Therapy	-	-	30	99	129/10	47/92	139
Total Allied Health	-	-	66	158	224/13	66/171	237
<u>Business Administration</u>							
Accounting	-	1	107	118	226/28	141/113	254
Finance	1	-	50	88	139/17	116/40	156
Real Estate & Urban Economics	-	-	5	3	8/-	7/1	8
Insurance	-	-	-	1	1/-	-/1	1
Health Systems Management	-	-	21	30	51/3	23/31	54
Management	-	1	33	47	81/8	55/34	89
Management & Info. Systems	-	1	24	58	83/14	67/30	97
Marketing	-	-	50	77	127/18	72/73	145
Undecided	45	25	1	-	71/-	38/33	71
Total Business Administration	46	28	291	422	787/88	519/356	875
<u>Education</u>							
Curriculum & Instruction:							
Elementary Education	-	-	42	45	87/-	10/77	87
Secondary Education	-	-	26	60	86/-	34/52	86
Educational Psychology:							
Special Education	-	-	14	14	28/1	1/28	29
Sport & Leisure Studies	-	-	56	100	156/12	78/90	168
Total Education	-	-	138	219	357/13	123/247	370

Continued

¹ Excludes non-degree students.

Note: Allied Health and Business Administration became upper division schools on 1986 and 1984 respectively.

UNIVERSITY OF CONNECTICUT
Undergraduate Enrollment ¹ Storrs Campus
By Major, Class, Full-time/Part-time, Male/Female
Fall, 1994

School/College-Major	Full-time				FT/PT	Male/Female	Total
	Fr	So	Jr	Sr			
Engineering							
Chemical Engineering	26	29	24	42	121/4	92/33	125
Civil Engineering	18	17	31	52	118/16	111/23	134
Computer Science & Eng.	20	27	31	49	127/13	127/13	140
Electrical Engineering	11	19	41	70	141/10	144/7	151
Mechanical Engineering	17	35	56	91	199/30	212/17	229
Management & Engineering	-	1	-	-	1/-	1/-	1
Undecided	35	9	2	-	46/-	40/6	46
Total Engineering	127	137	185	304	753/73	727/99	826
Family Studies							
Design & Resource Management	2	6	13	6	27/-	1/26	27
Human Development & Family Rel.	27	56	113	112	308/14	39/283	322
Total Family Studies	29	62	126	118	335/14	40/309	349
Fine Arts							
Art:							
Art, General	41	42	24	18	125/4	58/71	129
Ceramics	-	-	-	1	1/1	1/1	2
Graphic Design	-	4	15	37	56/3	26/33	59
Painting	-	3	3	6	12/2	3/11	14
Photography	-	-	2	4	6/-	3/3	6
Printmaking	-	-	2	1	3/-	2/1	3
Sculpture	-	-	-	2	2/-	2/-	2
Sub-total Art	41	49	46	69	205/10	95/120	215
Dramatic Arts:							
Acting	12	10	10	8	40/2	16/26	42
Design/Tech Theater	2	3	4	-	9/-	8/1	9
Puppetry	1	2	2	6	11/-	7/4	11
Theater Studies	2	1	1	4	8/1	5/4	9
Sub-total Dramatic Arts	17	16	17	18	68/3	36/35	71
Music:							
Applied	-	-	4	9	13/-	5/8	13
Education, Music	23	16	6	5	50/1	31/20	51
Music, General	2	-	3	7	12/2	8/6	14
Music Theory	-	1	-	-	1/-	1/-	1
Music Composition	16	7	2	3	28/2	10/20	30
Sub-total Music	41	24	15	24	104/5	55/54	109
Undecided	-	-	-	1	1/-	1/-	1
Total Fine Arts	99	89	78	112	378/18	187/209	396
General Studies							
Individualized Majors	-	-	6	6	12/63	29/46	75
Liberal Arts & Sciences							
Anthropology	5	9	29	28	71/5	36/40	76
Art History	3	3	7	9	22/4	7/19	26
Biological Sciences	207	155	129	79	570/25	286/309	595
Communication Science	42	67	126	123	358/21	151/228	379

Continued

¹ Excludes non-degree students.

UNIVERSITY OF CONNECTICUT
Undergraduate Enrollment¹ Storrs Campus
By Major, Class, Full-time/Part-time, Male/Female
Fall, 1994

School/College-Major	Full-time				FT/PT	Male/Female	Total
	Fr	So	Jr	Sr			
Liberal Arts & Sciences (continued)							
Economics	13	22	71	61	167/7	140/34	174
English	54	72	136	148	410/25	185/250	435
Environmental Science	4	1	3	2	10/-	6/4	10
Geography	2	3	3	6	14/-	11/3	14
Geology/Geophysics	7	6	8	13	34/3	31/6	37
History	29	17	48	45	139/4	108/37	143
Humanities	7	1	-	-	8/-	2/6	8
Individualized Majors	18	10	18	38	84/6	34/56	90
Journalism	30	28	41	26	125/8	79/54	133
Latin American Studies	1	2	2	4	9/-	3/6	9
Linguistics/Philosophy	-	1	1	1	3/-	2/1	3
Mathematics	38	27	24	14	103/6	71/38	109
Applied	8	2	4	8	22/2	16/8	24
Math/Actuarial	11	8	17	17	53/3	33/23	56
Math Statistics	1	2	6	7	26/4	14/6	20
Statistics	2	4	1	3	10/-	5/5	10
Middle Eastern Studies	-	-	-1	1-	1/-	1/-	1
Modern & Classical Languages:							
Classics	-	3	-	-	3/-	2/-	3
French	5	4	15	7	31/3	6/28	34
German	-	1	1	2	4/-	-/4	4
Italian	-	-	1	2	3/-	2/1	3
Russian	-	1	5	3	9/2	3/8	11
Spanish	11	10	12	15	48/-	9/39	48
Molecular & Cell Biology	7	6	22	39	74/8	38/44	82
Biophysics	-	2	2	-	4/1	4/1	5
Philosophy	5	5	9	10	29/6	27/8	35
Physics	14	10	8	8	40/1	38/3	41
Physiology & Neurobiology	11	7	26	29	73/1	40/34	74
Political Science	74	70	131	143	418/17	240/195	435
Psychology	112	144	192	174	622/28	225/425	650
Sciences	34	-	1	-	35/1	18/18	36
Slavic & E. European Studies	-	1	2	4	7/1	1/7	8
Social Sciences	41	-	-	-	41/-	14/27	41
Sociology	22	39	73	71	205/16	115/106	221
Urban Studies	-	1	3	4	8/-	5/3	8
Womens Studies	-	1	3	1	5/-	-/5	5
Undecided	879	749	385	60	2,073/60	1,116/1,017	2,133
Total CLAS	1,735	1,532	1,595	1,228	6,090/272	3,197/3,165	6,362
Nursing	63	53	80	124	320/53	46/327	373
Pharmacy	77	86	75	220	458/15	198/275	473
Summary - Storrs Campus							
Ratcliffe Hicks	32	13	-	-	45/8	27/26	53
Agriculture & Natural Resources	69	88	157	162	476/42	248/270	518
Allied Health	-	-	66	158	224/13	66/171	237
Business Administration	46	28	291	422	787/88	519/356	875
Education	-	-	138	219	357/13	123/247	370
Engineering	127	137	185	304	753/73	727/99	826
Family Studies	29	62	126	118	335/14	40/309	349
Fine Arts	99	89	78	112	378/18	187/209	396
General Studies	-	-	6	6	12/63	29/46	75
Liberal Arts & Sciences	1,735	1,532	1,595	1,228	6,090/272	3,197/3,165	6,362
Nursing	63	53	80	124	320/53	46/327	373
Pharmacy	77	86	75	220	458/15	198/275	473
Total Storrs	2,277	2,088	2,797	3,073	10,235/672	5,407/5,500	10,907

OIR/February, 1996

¹ Excludes non-degree students.

UNIVERSITY OF CONNECTICUT
Undergraduate Enrollment ¹ Regional Campuses
By School/College, Class, Full-time/Part-time, Male/Female
Fall, 1994

School/College	Full-time				FT/PT	Male/Female	Total
	Fr	So	Jr	Sr			
<u>Agr. & Nat. Resources:</u>							
Avery Point	4	9	1	-	14/4	8/10	18
Hartford	12	3	1	-	16/5	13/8	21
Stamford	3	1	-	-	4/3	5/2	7
Torrington	3	6	-	1	10/3	7/6	13
Waterbury	11	-	1	-	12/1	8/5	13
Total Ag & Natural Resources	33	19	3	1	56/16	41/31	72
<u>Allied Health:</u>							
Avery Point	-	-	-	-	-	-	-
Hartford	-	-	-	-	-	-	-
Stamford	-	-	-	-	-	-	-
Torrington	-	-	-	-	-	-	-
Waterbury	-	-	-	-	-	-	-
Total Allied Health	-	-	-	-	-	-	-
<u>Business Administration:</u>							
Avery Point	-	-	-	-	-/-	-/-	-
Hartford	3	2	-	1	6/1	3/4	7
Stamford	1	-	-	-	1/2	3/-	3
Torrington	1	-	-	-	1/-	-/1	1
Waterbury	-	1	-	-	1/-	1/-	1
Total Business Administration	5	3	-	1	9/3	7/5	12
<u>Education:</u>							
Avery Point	-	-	-	-	-/-	-/-	-
Hartford	-	-	-	-	-/-	-/-	-
Stamford	-	-	-	-	-/1	-/1	1
Torrington	-	-	-	-	-/-	-/-	-
Waterbury	-	-	-	-	-/-	-/-	-
Total Education	-	-	-	-	-/1	-/1	1
<u>Engineering:</u>							
Avery Point	2	5	4	1	12/14	21/5	26
Hartford	15	13	5	2	35/3	36/2	38
Stamford	8	4	1	1	14/3	15/2	17
Torrington	3	3	3	-	9/1	9/1	10
Waterbury	6	5	-	1	12/5	16/1	17
Total Engineering	34	30	13	5	82/26	97/11	108
<u>Family Studies:</u>							
Avery Point	6	5	1-	-	12/1	2/11	13
Hartford	5	3	-	-	8/2	1/9	10
Stamford	2	1	-	1	4/2	-/6	6
Torrington	2	-	1	-	3/2	2/3	5
Waterbury	1	1	1	1	4/1	1/4	5
Total Family Studies	16	10	3	2	31/8	6/33	39

Continued

OIR/December, 1995

¹ Excludes non-degree students.

Note: Allied Health and Business Administration became upper division schools in 1986 and 1984 respectively.

UNIVERSITY OF CONNECTICUT
Undergraduate Enrollment ¹ Regional Campuses
By School/College, Class, Full-time/Part-time, Male/Female
Fall, 1994

School/College	Full-time				FT/PT	Male/Female	Total
	Fr	So	Jr	Sr			
<u>Fine Arts:</u>							
Avery Point	2	2	-	-	4/-	2/2	4
Hartford	4	3	1	-	8/2	6/4	10
Stamford	3	2	1	-	6/1	6/1	7
Torrington	3	-	-	-	3/-	2/1	3
Waterbury	6	-	-	-	1/-	-/1	1
Total Fine Arts	13	7	2	-	22/3	16/9	25
<u>General Studies:</u>							
Avery Point	-	-	1	6	7/91	38/60	98
Hartford	-	-	-	1	1/157	41/117	158
Stamford	-	-	1	3	4/115	35/84	119
Torrington	-	-	1	3	4/93	26/71	97
Waterbury	-	-	-	-	-/94	21/73	94
Total General Studies	-	-	3	13	16/550	161/405	566
<u>Liberal Arts & Sciences:</u>							
Avery Point	156	69	15	1	241/37	145/133	278
Hartford	237	179	39	13	468/92	288/272	560
Stamford	104	92	47	45	288/59	158/189	347
Torrington	32	27	4	4	67/26	45/48	93
Waterbury	137	87	22	2	248/31	148/131	279
Total CLAS	666	454	127	65	1,312/245	784/773	1,557
<u>Nursing:</u>							
Avery Point	9	8	2	1	22/6	4/21	25
Hartford	12	12	-	-	29/5	6/22	28
Stamford	1	3	-	-	8/1	-/5	5
Torrington	-	-	-	-	2/19	-/4	4
Waterbury	10	-	1	-	9/5	2/16	18
Total Nursing	32	23	3	1	59/21	12/68	80
<u>Pharmacy:</u>							
Avery Point	-	1	-	-	1/1	1/1	2
Hartford	4	6	-	-	10/2	3/9	12
Stamford	2	2	-	-	4/2	3/3	6
Torrington	-	2	-	-	2/-	1/1	2
Waterbury	3	8	-	1	12/2	5/9	14
Total Pharmacy	9	19	-	1	29/7	13/23	36
Summary - Regional Campuses by School							
Agriculture & Natural Resources	33	19	3	1	56/16	41/31	72
Allied Health	-	-	-	-	-/-	-/-	-
Business Administration	5	3	-	1	9/3	7/5	12
Education	-	-	-	-	-/1	-/1	1
Engineering	34	30	13	5	82/26	97/11	108
Family Studies	16	10	30	2	31/8	6/33	39
Fine Arts	13	7	2	-	22/3	16/9	25
General Studies	-	-	3	13	16/550	161/405	566
Liberal Arts & Sciences	666	454	127	65	1,312/245	784/773	1,557
Nursing	32	23	3	1	59/21	12/68	80
Pharmacy	9	19	-	1	29/7	13/23	36
Total Regional Campuses	808	565	154	89	1,616/880	1,137/1,359	2,496

OIR/August, 1995

¹ Excludes non-degree students.

UNIVERSITY OF CONNECTICUT
Regional Campus Enrollments ¹ by School/College
Selected Years, Fall, 1977 to 1994

School/College	Avery Point	Hartford	Stamford	Torrington	Waterbury	Total
<u>Agriculture & Natural Resources:</u>						
1977	37	65	48	23	53	226
1980	23	43	29	7	39	141
1985	16	15	19	6	13	69
1990	7	11	10	6	11	45
1993	13	17	6	12	9	57
1994	18	21	7	13	13	72
<u>Allied Health:</u>						
1977	2	4	1	-	2	9
1980	2	4	2	1	1	10
1985	2	3	-	-	3	8
1990	-	-	-	-	-	-
1993	-	-	-	-	-	-
1994	-	-	-	-	-	-
<u>Business Administration:</u>						
1977	46	124	136	14	72	392
1980	22	76	60	8	33	199
1985	2	4	16	-	3	25
1990	-	1	-	-	1	2
1993	1	6	3	2	1	13
1994	-	7	3	1	1	12
<u>Education:</u>						
1977	7	4	4	-	6	21
1980	5	5	1	1	-	12
1985	9	10	3	-	5	27
1990	2	-	-	-	-	2
1993	1	2	-	1	-	4
1994	-	-	1	-	-	1
<u>Engineering:</u>						
1977	60	114	69	18	106	367
1980	54	128	48	15	83	328
1985	52	74	29	8	50	213
1990	30	55	17	12	50	164
1993	29	58	15	8	30	140
1994	26	38	17	10	17	108
<u>Family Studies:</u>						
1977	8	15	9	5	12	49
1980	15	6	10	3	8	42
1985	16	20	15	2	12	65
1990	7	19	16	3	14	59
1993	8	9	4	3	8	32
1994	13	10	6	5	5	39

(continued)

¹ Includes only undergraduate students; excludes non-degree students.

Note: Allied Health and Business Administration became upper division schools in 1986 and 1984 respectively.

UNIVERSITY OF CONNECTICUT
Regional Campus Enrollments, ¹ by School
Selected Years, Fall, 1977 to 1994

School/College	Avery Point	Hartford	Stamford	Torrington	Waterbury	Total
<u>Fine Arts:</u>						
1977	8	18	16	1	7	50
1980	9	22	20	-	12	63
1985	6	11	7	2	5	31
1990	4	18	8	1	11	42
1993	8	12	8	3	2	33
1994	4	10	7	3	1	25
<u>General Studies:</u>						
1977	-	-	27	-	-	27
1980	-	23	103	11	9	146
1985	59	146	158	21	48	432
1990	72	213	133	97	106	621
1993	116	153	126	103	85	583
1994	98	158	119	97	94	566
<u>Liberal Arts & Sciences:</u>						
1977	159	436	286	92	276	1,249
1980	235	466	281	73	261	1,316
1985	236	488	393	66	334	1,517
1990	326	635	429	97	359	1,846
1993	283	553	390	92	316	1,634
1994	278	560	347	93	279	1,557
<u>Nursing:</u>						
1977	1	7	7	-	5	20
1980	3	21	-	3	6	33
1985	10	28	2	-	9	49
1990	16	17	10	22	8	73
1993	28	34	9	21	14	106
1994	25	28	5	4	18	80
<u>Pharmacy:</u>						
1977	4	4	8	5	10	31
1980	3	8	3	1	19	34
1985	3	8	2	1	26	40
1990	2	12	2	-	20	36
1993	5	20	6	2	21	54
1994	2	12	6	2	14	36
<u>Total:</u>						
1977	332	791	611	158	549	2,441
1980	371	802	557	123	471	2,324
1985	411	807	644	106	508	2,476
1990	466	981	625	238	580	2,890
1993	492	864	567	247	486	2,656
1994	464	844	518	228	442	2,496

OIR/August, 1995

¹ Includes only undergraduate students, excludes non-degree students.

UNIVERSITY OF CONNECTICUT
Applied, Admitted, and Deposits Paid
Storrs and Regional Campuses
Selected Years, 1980 - 1994

		1980	1990	1993	1994
Applied:					
	Freshmen	11,460	11,282	10,782	10,475
	Transfers *	2,284	2,554	2,389	2,260
	Total	13,744	13,836	13,171	12,735
Admitted:					
Storrs	Freshmen	5,253	7,017	7,187	6,540
	Transfers *	924	1,103	938	976
		<u>6,177</u>	<u>8,120</u>	<u>8,125</u>	<u>7,516</u>
Regional Campuses	Freshmen	2,238	1,758	1,591	1,470
	Transfers *	327	411	345	337
		<u>2,565</u>	<u>2,169</u>	<u>1,936</u>	<u>1,807</u>
	Total	8,742	10,289	10,061	9,323
Deposits Paid:					
Storrs	Freshmen	2,283	2,696	2,350	2,113
	Transfers *	608	775	600	665
	Total	2,891	3,471	2,950	2,778
Regional Campuses:					
	Freshmen				
	Avery Point	149	164	148	148
	Hartford	369	278	270	252
	Stamford	163	122	146	103
	Torrington	52	35	39	35
	Waterbury	246	177	126	135
	Total	979	776	729	673
Regional Campuses:					
	Transfers *				
	Avery Point	40	68	55	53
	Hartford	73	86	100	85
	Stamford	47	55	58	51
	Torrington	16	12	12	18
	Waterbury	21	52	29	34
	Total	197	273	254	241
	Total	4,067	4,520	3,933	2,692

OIR/August, 1995

* Transfers entering the Bachelor of General Studies program are not included in these figures.

Source: Admissions Office Report

UNIVERSITY OF CONNECTICUT
Storrs and Regional Campuses
Entering Freshmen Profile
Fall, 1994

SAT SCORES	ADMITTED				REGISTERED			
	VERBAL		MATH		VERBAL		MATH	
	#	% of Total	#	% of Total	#	% of Total	#	% of Total
STORRS								
700-800	73	1.1	428	6.6	19	1.0	96	5.2
600-699	574	9.0	1,896	29.3	137	7.4	478	25.7
500-599	2,263	35.0	2,759	42.6	572	30.8	791	42.6
400-499	2,903	44.8	1,235	19.1	875	47.1	424	22.8
Below 400	<u>660</u>	<u>10.1</u>	<u>155</u>	<u>2.4</u>	<u>255</u>	<u>13.7</u>	<u>69</u>	<u>3.7</u>
Sub-total	6,473	100.0	6,473	100.0	1,858	100.0	1,858	100.0
No Scores Available			(17)				(6)	
	Mean V- 489		Mean M- 564		Mean V- 477		Mean M- 550	
REGIONAL CAMPUSES								
700-800	1	0.0	12	0.8	0	0.0	6	1.0
600-699	33	2.3	121	8.3	12	2.0	58	9.5
500-599	184	12.6	451	30.9	91	15.0	210	34.6
400-499	666	45.7	587	40.3	272	44.8	234	38.6
Below 400	<u>574</u>	<u>39.4</u>	<u>287</u>	<u>19.7</u>	<u>232</u>	<u>38.2</u>	<u>99</u>	<u>16.3</u>
Sub-total	1,458	100.0	1,458	100.0	607	100.0	607	100.0
No Scores Available			(12)				(7)	
	Mean V- 414		Mean M- 473		Mean V- 414		Mean M- 484	
STORRS & REGIONAL CAMPUSES								
700-800	74	0.9	440	6.1	19	0.8	102	4.1
600-699	607	7.7	2,017	25.2	149	6.0	658	26.7
500-599	2,447	30.9	3,210	40.2	663	26.9	1,001	40.6
400-499	3,569	45.0	1,822	22.8	1,147	46.5	536	21.7
Below 400	<u>1,234</u>	<u>15.5</u>	<u>442</u>	<u>5.7</u>	<u>487</u>	<u>19.8</u>	<u>168</u>	<u>6.8</u>
Total	7,931	100.0	7,931	100.0	2,465	100.0	2,465	100.0
No Scores Available			(29)				(13)	
	Mean V- 475		Mean M- 547		Mean V- 462		Mean M- 534	

HIGH SCHOOL RANK	ADMITTED		REGISTERED	
	#	% of Total	#	% of Total
STORRS				
90-99%ile	1,608	27.5	397	22.8
80-89%ile	1,547	26.5	462	26.6
70-79%ile	1,280	21.9	399	23.0
Below 70%ile	<u>1,407</u>	<u>24.1</u>	<u>480</u>	<u>27.6</u>
Sub-total	5,842	100.0	1,738	100.0
No Rank Available	(648)		(126)	
	Mean 78		Mean 77	
REGIONAL CAMPUSES				
90-99%ile	79	5.8	41	7.2
80-89%ile	162	12.0	92	16.0
70-79%ile	179	13.2	93	16.2
Below 70%ile	<u>931</u>	<u>69.0</u>	<u>347</u>	<u>60.6</u>
Sub-total	1,351	100.0	573	100.0
No Rank Available	(119)		(41)	
	Mean 59		Mean 63	
STORRS & REGIONAL CAMPUSES				
90-99%ile	1,687	23.4	438	19.0
80-89%ile	1,709	23.8	554	24.0
70-79%ile	1,459	20.3	492	21.3
Below 70%ile	<u>2,338</u>	<u>32.5</u>	<u>827</u>	<u>35.7</u>
Total	7,193	100.0	2,311	100.0
No Rank Available	(767)		(167)	
	Mean 75		Mean 73	

OIR/August, 1995
 Excludes Ratcliffe Hicks freshmen.

Source: Admissions Office

UNIVERSITY OF CONNECTICUT
Storrs (By School) and Regional Campuses
Mean SAT Scores & Class Rankings for Entering Freshmen
Selected Years, 1975-1994

School/College	SAT		Decile Class Rank	Number of Freshmen		
	Verbal	Math		Men	Women	Total
<u>Agriculture and Natural Resources:</u>						
1975	522	551	79.6	98	76	174
1980	493	531	80.6	56	72	128
1985	486	544	78.2	22	35	57
1988	503	531	74.0	17	33	50
1990	502	537	76.0	10	28	38
1991	506	553	78.0	22	31	53
1992	484	528	73.0	25	37	62
1993	492	544	72.0	20	25	45
1994 *	474	521	75.0	25	24	49
<u>Allied Health:</u>						
1975	522	553	88.3	8	73	81
1980	509	561	88.7	6	57	63
1985	521	526	90.6	3	61	64
<u>Business Administration:</u>						
1975	489	554	78.7	198	84	282
1980	493	553	83.4	185	177	362
1993 **	549	627	91.0	14	19	33
1994	518	611	90.0	24	18	42
<u>Engineering:</u>						
1975	518	613	83.0	208	27	235
1980	512	611	89.0	253	76	329
1985	532	629	89.6	253	51	304
1988	530	634	86.0	242	42	284
1990	492	621	85.0	196	39	235
1991	510	627	84.0	152	32	184
1992	476	629	83.0	169	23	192
1993	506	637	83.0	153	29	182
1994	521	643	85.0	102	16	118
<u>Fine Arts:</u>						
1975	533	548	79.6	26	72	98
1980	491	506	79.2	45	72	117
1985	491	509	75.9	32	45	77
1988	500	528	72.0	41	48	89
1990	503	532	73.0	41	56	97
1991	510	526	75.0	39	66	105
1992	496	540	73.0	35	34	69
1993	494	532	73.0	37	42	79
1994	504	526	72.0	35	53	88
<u>Family Studies:</u>						
1975	491	525	83.6	1	50	51
1980	482	488	79.7	1	24	25
1985	472	502	77.2	6	36	42
1988	482	501	78.0	7	40	47
1990	489	514	79.0	2	41	43
1991	493	530	86.0	0	13	13
1992	486	510	73.0	0	12	12
1993	470	488	73.0	2	19	21
1994	436	483	73.0	1	18	19
<u>Liberal Arts & Sciences:</u>						
1975	526	564	83.8	551	579	1,130
1980	496	536	79.4	473	589	1,062
1985	498	551	79.8	839	924	1,763
1988	499	548	79.0	980	1,227	2,207
1990	482	545	77.0	800	946	1,746
1991	485	546	78.0	774	883	1,657
1992	483	540	76.0	770	889	1,659
1993	477	542	74.0	701	795	1,496
1994	472	544	75.0	657	771	1,428

(continued)

UNIVERSITY OF CONNECTICUT
Storrs (By School) and Regional Campuses
Mean SAT Scores & Class Rankings for Entering Freshmen
Selected Years, 1975-1994

School/College	SAT		Decile Class Rank	Number of Freshmen		
	Verbal	Math		Men	Women	Total
<u>Nursing:</u>						
1975	501	520	86.8	1	86	87
1980	461	516	86.9	1	95	96
1985	480	518	83.5	0	71	71
1988	465	497	81.0	2	33	35
1990	447	499	81.0	2	45	47
1991	464	516	79.0	1	37	38
1992	441	503	77.0	7	50	57
1993	454	495	73.0	3	49	52
1994	435	494	77.0	2	55	57
<u>Pharmacy:</u>						
1975	520	583	88.5	53	60	113
1980	500	546	87.2	23	46	69
1985	500	552	86.9	21	71	92
1988	485	558	86.0	23	48	71
1990	476	552	83.0	36	67	103
1991	464	555	82.0	42	48	90
1992	464	550	82.0	30	79	109
1993	477	577	84.0	49	79	128
1994	501	601	88.0	27	36	63
<u>Storrs Summary:</u>						
1975	518	564	83.0	1,149	1,113	2,262
1980	495	546	82.3	1,061	1,218	2,279
1985	500	556	82.0	1,214	1,328	2,540
1988	500	553	79.0	1,323	1,487	2,810
1990	482	549	78.0	1,098	1,229	2,327
1991	488	552	79.0	1,030	1,110	2,140
1992	481	547	77.0	1,054	1,134	2,188
1993	481	552	76.0	979	1,057	2,036
1994	477	550	77.0	891	1,006	1,897
<u>Regional Campuses:</u>						
1975	465	509	71.3	836	552	1,388
1980	453	495	68.6	551	427	978
1985	447	494	61.9	498	407	905
1988	433	478	62.0	547	492	1,039
1990	419	468	64.0	367	338	705
1991	431	484	64.0	390	349	739
1992	427	483	63.0	348	338	686
1993	417	478	62.0	342	332	674
1994	414	484	63.0	307	307	614
<u>Storrs and Regional Campuses:</u>						
1975	498	543	78.6	1,985	1,665	3,650
1980	482	531	78.1	1,612	1,645	3,257
1985	485	540	77.2	1,711	1,730	3,441
1988	483	533	74.0	1,870	1,979	3,849
1990	468	530	75.0	1,465	1,567	3,032
1991	473	535	75.0	1,420	1,459	2,879
1992	468	532	73.0	1,402	1,472	2,874
1993	465	534	72.0	1,331	1,407	2,738
1994 *	462	534	73.0	1,198	1,313	2,511

OIR/August, 1995

Source: Admissions Office

Note: Allied Health and Business Administration became upper division schools in 1986 and 1984 respectively.

- * School of Agriculture & Natural Resources - 33 students (15 female, 18 male) enrolled at Storrs in the Two Year Associate Degree Program not included.
- ** School of Business again began to admit Freshmen in Fall 1993.

UNIVERSITY OF CONNECTICUT
Storrs and Regional Campuses
Transfer Students
Selected Years - Fall, 1980 to Fall, 1994

STORRS CAMPUS

FALL:	<u>1980</u>	<u>1985</u>	<u>1990</u>	<u>1991</u>	<u>1993</u>	<u>1994</u>
<u>School/College</u>						
Agriculture & Natural Resources	61	26	30	47	40	55
Allied Health	19	27	21	28	13	26
Business Administration	39	37	4	3	10	7
Education	27	21	10	6	5	3
Engineering	82	81	58	61	54	40
Family Studies	26	23	28	17	12	15
Fine Arts	44	30	46	42	21	33
Liberal Arts & Sciences	270	292	543	495	418	457
Nursing	30	10	21	35	13	26
Pharmacy	<u>10</u>	<u>20</u>	<u>14</u>	<u>18</u>	<u>14</u>	<u>3</u>
Total - Storrs	608	567	775	752	600	665

REGIONAL CAMPUSES

FALL:	<u>1980</u>	<u>1985</u>	<u>1990</u>	<u>1991</u>	<u>1993</u>	<u>1994</u>
Total - Regional Campuses	197	209	273	239	254	241

STORRS AND REGIONAL CAMPUSES

FALL:	<u>1980</u>	<u>1985</u>	<u>1990</u>	<u>1991</u>	<u>1993</u>	<u>1994</u>
Total - All Campuses	805	776	1,048	991	854	906

OIR/August, 1995

Source: Based on number of paid deposits, as reported by the Admissions Office. Transfers entering the Bachelor of General Studies program are not included in these figures.

UNIVERSITY OF CONNECTICUT
Storrs and Regional Campuses
Transfer Students By Percent in Each School/College
Selected Years - Fall, 1980 to Fall, 1994

STORRS CAMPUS

	<u>1980</u>	<u>1985</u>	<u>1990</u>	<u>1993</u>	<u>1994</u>	
Total # Transfers	608	567	775	600	665	
<u>School/College</u>	<u>% Total</u>	<u>% Total</u>	<u>% Total</u>	<u>% Total</u>	<u>Number</u>	<u>% Total</u>
Agriculture & Natural Resources	10.0	4.6	3.9	6.7	55	8.3
Allied Health	3.1	4.8	2.7	2.2	26	3.9
Business Administration	6.4	6.5	0.5	1.7	7	1.0
Education	4.4	3.7	1.3	0.8	3	0.4
Engineering	13.5	14.3	7.5	9.0	40	6.0
Family Studies	4.3	4.1	3.6	2.0	15	2.2
Fine Arts	7.2	5.3	5.9	3.5	33	5.0
Liberal Arts & Sciences	44.4	51.5	70.1	69.6	457	68.7
Nursing	4.9	1.8	2.7	2.2	26	3.9
Pharmacy	1.7	3.5	1.8	2.3	3	0.4
Total - Storrs	100.0	100.0	100.0	100.0	665	100.0

REGIONAL CAMPUSES

	<u>1980*</u>	<u>1985*</u>	<u>1990</u>	<u>1993</u>	<u>1994</u>	
Total # Transfers	197	209	273	254	241	
<u>School/College</u>			<u>% Total</u>	<u>% Total</u>	<u>Number</u>	<u>Total</u>
Agriculture & Natural Resources			1.1	6.7	14	5.8
Engineering			5.5	7.5	13	5.4
Family Studies			2.9	1.6	10	4.1
Fine Arts			3.3	1.6	6	2.5
Liberal Arts & Sciences			83.2	79.1	189	78.4
Nursing			2.9	3.1	9	3.7
Pharmacy			1.1	0.4	0	0.0
Total - Regional Campuses			100.0	100.0	241	100.0

OIR/August, 1994

* Breakdown by school/college not available for these years.

NOTE: Percents based on headcount, excluding non-degree enrollment.

Source: Based on number of paid deposits, as reported by the Admissions Office. Transfers entering the Bachelor of General Studies Program are not included in these figures.

UNIVERSITY OF CONNECTICUT

Total University

Minority Student Enrollment

Fall, 1994

	Undergraduate			Graduate			Professional			Unclassified			Total
	FT	PT	Total	FT	PT	Total	FT	PT	Total	FT	PT	Total	Headcount
All Locations													
African American	511	60	571	114	59	173				5	117	122	866
Native American	33	8	41	5	7	12				3	17	20	73
Asian American	715	50	765	78	52	130				5	93	98	993
Hispanic American	460	43	503	112	76	188				6	76	82	773
Sub-Total	1,719	161	1,880	309	194	503				19	303	322	2,705
% Minority	14.5%	10.4%	14.0%	9.2%	8.2%	8.8%				10.0%	12.2%	11.5%	11.7%
Law													
African American							23	18	41				41
Native American							1	1	2				2
Asian American							20	9	29				29
Hispanic American							25	5	30				30
Sub-Total							69	33	102				102
% Minority							15.5%	14.3%	15.1%				
Health Center¹													
African American							33	0	33				33
Native American							0	0	0				0
Asian American							42	2	44				44
Hispanic American							10	0	10				10
Sub-Total							85	2	87				87
% Minority													
Total Minority													2,894
(Law)							375	197	572				12.6%
(HC)							407	4	411				
All Other Students²	10,132	1,391	11,523	3,038	2,171	5,209	782	201	983	171	2,184	2,355	20,070
(Law)							444	230	674				
(HC)							492	6	498				
Total Students	11,851	1,552	13,403	3,347	2,365	5,712	936	236	1,172	190	2,487	2,677	22,964

¹ Excludes residents and interns.

² Includes non-resident aliens.

UNIVERSITY OF CONNECTICUT
Undergraduate Enrollment¹
By Ethnicity and by Male/Female
Fall, 1994

Storrs Campus - By School/College

	Black	Native American	Asian	Hispanic	All * Other Students	Total Enrollment	Male	Female
Ratcliffe Hicks	-	-	1	1	51	53	27	26
Agri. & Nat. Resources	3	2	6	10	497	518	248	270
Allied Health	5	-	10	5	217	237	66	171
Business Administration	29	-	67	20	759	875	519	356
Education	5	-	9	5	351	370	123	247
Engineering	30	1	81	41	673	826	727	99
Family Studies	19	-	10	13	307	349	40	309
Fine Arts	7	1	11	5	372	396	187	209
General Studies	4	-	1	-	70	75	29	46
Liberal Arts & Sciences	312	22	347	265	5,416	6,362	3,197	3,165
Nursing	15	2	20	16	320	373	46	327
Pharmacy	10	-	64	5	394	473	198	275
Total Storrs	439	28	627	386	9,427	10,907	5,407	5,500

Regional Campuses - By Location

Avery Point	15	2	14	10	423	464	221	243
Hartford	58	7	66	62	651	844	397	447
Stamford	37	1	29	25	426	518	225	293
Torrington	3	-	4	3	218	228	92	136
Waterbury	19	3	25	17	378	442	202	240
Total Reg. Campuses	132	13	138	117	2,096	2,496	1,137	1,359

OIR/August, 1995

¹ Headcount (FT & PT). Excludes non-degree enrollment.

* Includes non-resident aliens.

UNIVERSITY OF CONNECTICUT
International Student Enrollment
Storrs and Regional Campuses
By Geographic Location
Fall, 1994

COUNTRIES	UNDERGRAD	GRADUATE	TOTAL
Africa:			
Algeria		2	2
Egypt	1	7	8
Ethiopia	1	4	5
Ghana		1	1
Kenya	1	6	7
Liberia		2	2
Mali		3	3
Morocco	1	1	2
Nigeria	1	9	10
Rwanda		1	1
Senegal	1	5	6
Sierra Leone		1	1
S. Africa	2	5	7
Uganda		3	3
Zambia		2	2
Zimbabwe	1		1
Sub-total	9	52	61
Asia:			
Bangladesh	1	2	3
China	8	277	285
Hong Kong	7	9	16
India	4	132	136
Indonesia	5	3	8
Iran	1	15	16
Israel	3	3	6
Japan	6	15	21
Jordan	1	3	4
Korea	9	71	80
Kuwait		1	1
Lebanon		2	2
Malaysia	1	5	6
Nepal	1	2	3
Pakistan	8	5	13
Philippines	2	19	21
Saudi Arabia		1	1
Singapore		1	1
Sri Lanka		5	5
Taiwan	2	62	64
Thailand	4	10	14
Turkey	3	12	15
Sub-total	66	655	721
Central America:			
Antigua	1		1
Barbados		2	2
Costa Rica	1		1

COUNTRIES	UNDERGRAD	GRADUATE	TOTAL
Cuba		1	1
Haiti	1	1	2
Jamaica	4	5	9
Mexico	2	10	12
Saint Lucia	0	1	1
Sub-total	9	20	29
Europe:			
Bulgaria		1	1
Cyprus	1	1	2
Czech Republic		1	1
Finland		2	2
France	1	13	14
Germany	2	25	27
Greece	4	17	21
Hungary		4	4
Ireland		4	4
Italy	1	13	14
Latvia	1	1	2
Netherlands		1	1
Norway	1	1	2
Poland	2	10	12
Romania		5	5
Spain	1	6	7
Sweden	1		1
Former U.S.S.R.	1	23	24
United Kingdom	1	20	21
Yugoslavia	3	11	14
Sub-total	20	159	179
South America:			
Argentina		10	10
Brazil		4	4
Chile		3	3
Columbia	1	5	6
Ecuador	2	2	4
Guyana		1	1
Peru	5	3	8
Trinidad & Tobago		2	2
Uruguay		1	1
Venezuela		9	9
Sub-total	8	40	48
Other:			
Australia	1	2	3
Canada	1	15	16
Miscellaneous		5	5
Sub-total	2	22	24
TOTAL *	114	948	1,062

OIR/November, 1995

* Excludes 85 students enrolled in Practical Training and Intensive English.

UNIVERSITY OF CONNECTICUT
International Student Enrollment
By Field of Study
Fall, 1993 and Fall, 1994

Field of Study	Fall 1993	Fall, 1994			
		Under-graduate	Graduate	Other	Total
Agriculture & Natural Resources	56	5	50	0	55
Allied Health	0	0	3	0	3
Business Administration	99	15	98	0	113
Education	50	2	44	0	46
Engineering	284	21	226	0	247
Fine Arts	10	0	10	0	10
Health Sci. & Related Areas	61	2	43	0	45
Family Studies	1	1	0	0	1
Liberal Arts & Sciences	571	63	479	45	587
Practical Training	63	0	0	40	40
Total	1,195	109	953	85	1,147
Liberal Arts & Sciences:					
Area & Ethnic Studies	1	0	1	0	1
Communication Sciences	23	0	20	0	20
Foreign Languages	18	1	23	0	24
Letters/English	7	0	7	0	7
General Studies	49	57	0	0	57
Life Sciences	95	5	100	0	105
Mathematics	68	0	62	0	62
Multi-Interdisciplinary Studies	6	0	8	0	8
Philosophy	4	0	7	0	7
Physical Sciences	104	0	104	0	104
Psychology	16	0	15	0	15
Social Sciences	148	0	132	0	132
Intensive English	32	0	0	45	45
Total	571	63	479	45	587

By Full-time/Part-time, Male/Female, Single/Married

Field of Study	Fall 1993	Fall, 1994			
		Under-graduate	Graduate	Other	Total
Full-time	1,195	111	951	85	1,107
Part-time	0	0	0	0	0
Total	1,195	111	951	85	* 1,107
Female	440	48	356	25	429
Male	755	63	595	60	718
Total	1,195	111	951	85	1,147
Single	815	104	616	70	790
Married	380	7	335	15	357
Total	1,195	111	951	85	1,147

OIR/September, 1995

Source: Office of International Students and Scholars, IIE Census Report.

* Excludes 40 Students in Practical Training.

UNIVERSITY OF CONNECTICUT
Undergraduate Student Enrollment*
Storrs and Regional Campuses
by Residence
Fall, 1993 and Fall, 1994

	Fall, 1993			Fall, 1994			% of Change		
	Full-time	Part-time	Total	Full-time	Part-time	Total	Full-time	Part-time	Total
Storrs:									
<i>In-State:</i>									
New Freshmen	1,644	10	1,654	1,439	11	1,450	-12.5%	9.1%	-12.3%
All Other Undergraduates	7,331	667	7,998	7,042	609	7,651	-3.9%	-8.7%	-4.3%
<i>Out-of-State:</i>									
New Freshmen	389	0	389	429	2	431	9.3%	100.0%	9.7%
All other Undergraduates	1,303	31	1,334	1,232	42	1,274	-5.4%	26.2%	-4.5%
<i>Foreign:</i>									
New Freshmen	19	0	19	17	0	17	-10.5%	NC	-10.5%
All Other Undergraduates	77	11	88	76	8	84	-1.3%	-27.3%	-4.5%
TOTAL	10,763	719	11,482	10,235	672	10,907	-4.9%	-6.5%	-5.0%
Regional Campuses:									
<i>In-state</i>									
New Freshmen	637	29	666	588	16	604	-7.7%	-44.8%	-9.3%
All Other Undergraduates	1,044	896	1,940	998	848	1,846	-4.4%	-5.3%	-4.8%
<i>Out-of-State:</i>									
New Freshmen	5	1	6	6	0	6	16.7%	-100.0%	NC
All Other Undergraduates	7	12	19	9	11	20	22.2%	-8.3%	5.0%
<i>Foreign:</i>									
New Freshmen	7	1	8	6	0	6	-14.3%	-100.0%	-25.0%
All Other Undergraduates	15	2	17	9	5	14	-40.0%	60.0%	-17.6%
TOTAL	1,715	941	2,656	1,616	880	2,496	-5.8%	-6.5%	-6.0%
Storrs & Regional Campuses:									
<i>In-State:</i>									
New Freshmen	2,281	39	2,320	2,027	27	2,054	-11.1%	-30.8%	-11.5%
All Other Undergraduates	8,375	1,563	9,938	8,040	1,457	9,497	-4.0%	-6.8%	-4.4%
<i>Out-of-State:</i>									
New Freshmen	394	1	395	435	2	437	9.4%	50.0%	9.6%
All Other Undergraduates	1,310	43	1,353	1,241	53	1,294	-5.3%	18.9%	-4.4%
<i>Foreign:</i>									
New Freshmen	26	1	27	23	0	23	-11.5%	-100.0%	-14.8%
All Other Undergraduates	92	13	105	85	13	98	-7.6%	NC	-6.7%
TOTAL	12,478	1,660	14,138	11,851	1,552	13,403	-5.0%	-6.5%	-5.2%

OIR/September, 1995

* Excludes non-degree students.

UNIVERSITY OF CONNECTICUT
Storrs and Regional Campuses *
Age Distribution of Undergraduate Students
Fall, 1994

		15-19		20-24		25-29		30-34		35-39		40-44		45-49		60+		Total	
		Male	Female	Male	Female	Male	Female	Male	Female	Male	Female	Male	Female	Male	Female	Male	Female	Male	Female
Storrs:																			
	Full-time	1,673	2,060	2,954	2,827	295	177	72	48	36	35	10	18	12	16	2	0	5,054	5,181
	Part-time	13	12	227	153	64	49	21	22	10	34	14	19	4	27	0	3	353	319
	Total	1,686	2,072	3,181	2,980	359	226	93	70	46	69	24	37	16	43	2	3	5,407	5,500
		34.5%		56.5%		5.4%		1.5%		1.1%		0.6%		0.5%		0.1%			
Regional Campuses:																			
Avery Point:																			
	Full-time	91	113	36	26	16	9	6	1	2	2	3	2	1	3	0	0	155	156
	Part-time	2	4	15	10	8	16	18	15	4	13	6	14	13	15	0	0	66	87
	Total	93	117	51	36	24	25	24	16	6	15	9	16	14	18	0	0	221	243
		45.3%		18.8%		10.6%		8.6%		4.5%		5.4%		6.9%		0.0%			
Hartford:																			
	Full-time	159	177	108	82	26	13	5	2	2	1	0	0	1	0	0	0	301	275
	Part-time	4	5	27	27	21	27	19	28	11	31	7	26	6	26	1	2	96	172
	Total	163	182	135	109	47	40	24	30	13	32	7	26	7	26	1	2	397	447
		40.9%		28.9%		10.3%		6.4%		5.3%		3.9%		3.9%		0.4%			
Stamford:																			
	Full-time	70	88	74	65	12	10	5	3	1	0	0	0	1	0	0	0	163	166
	Part-time	1	2	13	31	22	25	12	19	4	15	2	19	8	13	0	3	62	127
	Total	71	90	87	96	34	35	17	22	5	15	2	19	9	13	0	3	225	293
		31.1%		35.3%		13.3%		7.5%		3.9%		4.1%		4.2%		0.6%			
Torrington:																			
	Full-time	32	31	14	9	6	2	2	1	0	0	1	0	1	0	0	0	56	43
	Part-time	1	5	8	16	4	10	6	13	7	21	6	6	3	22	1	0	36	93
	Total	33	36	22	25	10	12	8	14	7	21	7	6	4	22	1	0	92	136
		30.3%		20.6%		9.6%		9.6%		12.3%		5.7%		11.4%		0.4%			
Waterbury:																			
	Full-time	92	106	56	27	9	4	2	2	2	0	0	0	1	0	0	0	162	139
	Part-time	1	4	11	18	9	8	4	16	2	12	7	17	6	26	0	0	40	101
	Total	93	110	67	45	18	12	6	18	4	12	7	17	7	26	0	0	202	240
		45.9%		25.3%		6.8%		5.4%		3.6%		5.4%		7.5%		0.0%			
Storrs & Regional Campuses:																			
	Full-time	2,117	2,575	3,242	3,036	364	215	92	57	43	38	14	20	17	19	2	0	5,891	5,960
	Part-time	22	32	301	255	128	135	80	113	38	126	42	101	40	129	2	8	653	899
	Total	2,139	2,607	3,543	3,291	492	350	172	170	81	164	56	121	57	148	4	8	6,544	6,859
		35.4%		51.0%		6.3%		2.6%		1.8%		1.3%		1.5%		0.1%			

OIR/September, 1995

* Excludes non-degree students.

UNIVERSITY OF CONNECTICUT
Retention, by Ethnicity, of Entering Freshmen Classes of
Fall, 1992 to Fall, 1994

	Fall 1994 Cohort	Retention After 1 Year		Fall 1993 Cohort	Retention After 2 Years		Fall 1992 Cohort	Retention After 3 Years	
		Number	Percent		Number	Percent		Number	Percent
Students									
Black Freshmen	114	88	77.19	85	58	68.24	99	62	62.63
Hispanic Freshmen	79	65	82.28	97	65	67.01	76	54	71.05
Asian American Freshmen	130	116	89.23	111	87	78.38	120	92	76.67
Native American Freshmen	8	5	62.50	7	6	85.71	4	3	75.00
All Minority Freshmen	331	274	82.78	300	216	72.00	299	211	70.57
All Other Freshmen *	1,538	1,325	86.15	1,730	1,358	78.50	1,858	1,344	72.34
Total Freshmen	1,869	1,599	85.55	2,030	1,574	77.54	2,157	1,555	72.09
Engineering and Sciences									
Black Freshmen	48	34	70.83	43	16	37.21	28	8	28.57
Hispanic Freshmen	33	20	60.61	41	19	46.34	34	18	52.94
Asian American Freshmen	61	48	78.69	59	41	69.49	49	35	71.43
Native American Freshmen	2	1	50.00	2	1	50.00	1	0	0.00
All Minority Freshmen	144	103	71.53	145	77	53.10	112	61	54.46
All Other Freshmen *	482	342	70.95	528	287	54.36	576	290	50.35
Total Freshmen	626	445	71.09	673	364	54.09	688	351	51.02
All Other									
Black Freshmen	162	122	75.31	128	74	57.81	127	70	55.12
Hispanic Freshmen	112	85	75.89	138	84	60.87	110	72	65.45
Asian American Freshmen	191	164	85.86	170	128	75.29	169	127	75.15
Native American Freshmen	10	6	60.00	9	7	77.78	5	3	60.00
All Minority Freshmen	475	377	79.37	445	293	65.84	411	272	66.18
All Other Freshmen *	2,020	1,667	82.52	2,258	1,645	72.85	2,434	1,634	67.13
Total Freshmen	2,495	2,044	81.92	2,703	1,938	71.70	2,845	1,906	66.99

OIR/February, 1996

* Includes non-resident aliens.

** Retention percentages include yearly graduates.

UNIVERSITY OF CONNECTICUT

Graduation Rates by Male/Female

Storrs Entering Freshmen of Fall, 1983 - Fall, 1991

(Does not include Summer Graduates after Normal Spring Commencement)

	Base	Graduated in 4 Years		Graduated in 5 Years		Graduated in 6 Years		Graduated Beyond 6 Years*	
Freshmen									
Fall 1983	2461	902	36.65	1590	64.61	1701	69.12	1774	72.08
Fall 1984	2362	771	32.64	1410	59.70	1544	65.37	1610	68.16
Fall 1985	2507	781	31.15	1568	62.54	1708	68.13	1781	71.04
Fall 1986	2708	825	30.47	1682	62.11	1843	68.06	1909	70.49
Fall 1987	2912	1048	35.99	1919	65.90	2084	71.57	2145	73.66
Fall 1988	2774	933	33.63	1722	62.08	1879	67.74	1929	69.54
Fall 1989	2034	672	33.04	1273	62.59	1403	68.98		
Fall 1990	2310	765	33.12	1424	61.65				
Fall 1991	2131	716	33.60						
Fall 1992	2157								
Fall 1993	2030								
Fall 1994	1869								
Women									
Fall 1983	1127	309	27.42	661	58.65	731	64.86	781	69.30
Fall 1984	1071	248	23.16	553	51.63	632	59.01	674	62.93
Fall 1985	1206	286	23.71	683	56.63	764	63.35	810	67.16
Fall 1986	1272	265	20.83	703	55.27	798	62.74	837	65.80
Fall 1987	1346	340	25.26	798	59.29	894	66.42	927	68.87
Fall 1988	1311	319	24.33	740	56.45	838	63.92	872	66.51
Fall 1989	973	236	24.25	544	55.91	623	64.03		
Fall 1990	1086	253	23.30	599	55.16				
Fall 1991	1028	254	24.71						
Fall 1992	1031								
Fall 1993	975								
Fall 1994	876								
Both Sexes									
Fall 1983	1334	593	44.45	929	69.64	970	72.71	993	74.44
Fall 1984	1291	523	40.51	857	66.38	912	70.64	936	72.50
Fall 1985	1301	495	38.05	885	68.02	944	72.56	971	74.63
Fall 1986	1436	560	39.00	979	68.18	1045	72.77	1072	74.65
Fall 1987	1566	708	45.21	1121	71.58	1190	75.99	1218	77.78
Fall 1988	1463	614	41.97	982	67.12	1041	71.16	1057	72.25
Fall 1989	1061	436	41.09	729	68.71	780	73.52		
Fall 1990	1224	512	41.83	825	67.40				
Fall 1991	1103	462	41.89						
Fall 1992	1126								
Fall 1993	1055								
Fall 1994	993								

OIR/September, 1995

Based on Student Progress Driver File.

*6 Year and Beyond Percentages are not directly comparable based on available time to graduate differences.

UNIVERSITY OF CONNECTICUT
Degrees Conferred
1882 - 1994

1882 - 1948			1949 - 1994						
	BACHELOR'S	MASTER'S		BACHELOR'S	MASTER'S	Ph.D.	J.D.	D.M.D.	M.D.
1882	—		1949	1,040	69	3			
1883	6*		1950	1,570	119	7	44		
1884	6		1951	1,242	169	5	66		
1885	6		1952	1,077	271	10	47		
1886	14		1953	1,053	237	19	57		
1887	6		1954	1,105	249	17	55		
1888	9		1955	1,067	242	32	55		
1889	6		1956	1,081	304	28	56		
1890	13		1957	1,166	296	34	54		
1891	13		1958	1,337	328	37	51		
1892	N/A		1959	1,367	337	48	51		
1893	15		1960	1,272	318	53	63		
1894	8		1961	1,218	331	34	54		
1895	8		1962	1,289	300	47	67		
1896	10		1963	1,438	416	63	70		
1897	15		1964	1,631	501	62	67		
1898	14		1965	1,665	566	85	58		
1899	19		1966	1,679	656	105	70		
1900	18		1967	1,725	720	119	101		
1901	10		1968	1,942	772	111	103		
1902	11		1969	2,177	775	151	125		
1903	6		1970	2,397	848	149	97		
1904	8		1971	2,408	981	158	105		
1905	15		1972	2,954	978	204	163	12	29
1906	15		1973	3,191	947	176	186	17	31
1907	17		1974	3,228	953	191	202	12	32
1908	18		1975	3,208	996	193	180	16	37
1909	29		1976	3,239	1,083	217	189	29	61
1910	27		1977	3,278	1,172	200	208	31	67
1911	N/A		1978	3,243	1,225	189	192	36	66
1912	7		1979	3,072	1,058	161	210	44	85
1913	2		1980	2,925	1,098	194	210	43	84
1914	15		1981	3,081	1,136	204	168	44	83
1915	10		1982	2,878	1,051	168	179	44	91
1916	N/A		1983	2,889	1,087	159	187	41	84
1917	26		1984	2,825	992	195	182	48	84
1918	11		1985	2,929	972	181	202	37	83
1919	15		1986	3,077	1,052	174	196	41	82
1920	24	1	1987	2,906	962	193	203	35	86
1921	38	2	1988	2,842	1,064	180	210	34	79
1922	53	3	1989	2,908	978	198	208	39	80
1923	58	4	1990	3,163	979	217	205	36	77
1924	45	2	1991	3,470	988	228	231	26	83
1925	66	5	1992	3,441	1,147	206	205	36	85
1926	64	3	1993	3,239	1,114	216	176	32	74
1927	77	4	1994	3,082	1,258	246	204	24	76
1928	74	1							
1929	95	4	<i>Total</i>	<i>109,818</i>	<i>34,348</i>	<i>5,867</i>	<i>6,012</i>	<i>757</i>	<i>1,639</i>
1930	92	0							
1931	105	0							
1932	82	4							
1933	109	1							
1934	101	3							
1935	92	4							
1936	134	3							
1937	141	4							
1938	150	7							
1939	150	6							
1940	176	10							
1941	191	9							
1942	260	19							
1943	247	13							
1944	203	27							
1945	205	31							
1946	278	11							
1947	379	26							
1948	687	46							

OIR/March, 1995

*From 1883-1910 a "Certificate" was awarded rather than a "Degree".

UNIVERSITY OF CONNECTICUT
Total University
Degrees Conferred
Selected Years, 1970-1994

BACHELOR'S

	<u>1970</u>	<u>1980</u>	<u>1990</u>	<u>1992</u>	<u>1993</u>	<u>1994</u>
Agriculture & Natural Resources	67	267	99	98	134	143
Allied Health	60	107	96	75	83	88
Business Administration	260	537	518	470	488	459
Education ¹	204	235	107	104	142	133
Engineering	157	305	300	252	219	223
Family Studies	148	162	171	180	181	209
Fine Arts	46	89	129	122	101	107
General Studies	—	11	205	214	220	208
Liberal Arts & Sciences	1,283	1,023	1,372	1,750	1,498	1,347
Nursing	97	92	73	90	90	76
Pharmacy	75	97	93	86	83	89
TOTAL	2,397	2,925	3,163	3,441	3,239	3,082

LIBERAL ARTS AND SCIENCES²

Psychology & Linguistics	127	134	185	240	162	166
Biological Sciences	98	144	96	108	114	104
Humanities	402	190	250	341	286	247
Math Sciences	80	34	54	71	60	49
Physical Sciences	44	68	33	22	31	27
Social Sciences	532	398	680	905	801	705
Other	—	55	74	63	44	49
TOTAL	1,283	1,023	1,372	1,750	1,498	1,347

OIR, February, 1996

1. Figures after 1980 have been adjusted to include degrees in Secondary Education for students with teaching concentration in College of Liberal Arts & Sciences fields. The appropriate College of Liberal Arts & Sciences fields are reduced accordingly.
2. College of Liberal Arts & Sciences:
 - Psychology & Linguistics
 - Biological Sciences:
 - Ecology & Evolutionary Biology, Molecular & Cell Biology, Physiology & Neurobiology
 - Humanities:
 - English, Modern & Classical Languages, and Philosophy
 - Mathematical Sciences:
 - Mathematics and Statistics
 - Physical Sciences:
 - Chemistry, Geology & Geophysics, Marine Sciences, Oceanography, Physics and Polymer Science
 - Social Sciences:
 - Anthropology, Communication Sciences, Economics, Geography, History, Journalism, Political Science, and Sociology
 - Other:
 - Comparative Literature, Individualized Major, Medieval Studies, Urban Studies, and Area Studies and Women's Studies. Art History is reported under Fine Arts.

UNIVERSITY OF CONNECTICUT
Total University
Degrees Conferred
Selected Years 1970-1994

MASTER'S

	<u>1970</u>	<u>1980</u>	<u>1990</u>	<u>1992</u>	<u>1993</u>	<u>1994</u>
Agriculture & Natural Resources	17	51	15	23	24	26
Allied Health	—	—	11	15	12	14
Business Administration	150	349	269	342	322	359
Education	212	233	183	153	168	213
Engineering	116	64	77	89	100	103
Family Studies	26	13	6	10	14	5
Fine Arts	26	20	34	28	22	21
General Studies	—	—	—	—	—	—
Liberal Arts & Sciences	220	200	229	297	260	279
Nursing	—	31	17	28	20	41
Pharmacy	4	1	5	3	2	8
Social Work	77	134	119	136	140	166
Health Center ¹	—	2	14	23	30	23
TOTAL	848	1,098	979	1,147	1,114	1,258

<u>LIBERAL ARTS & SCIENCES²</u>						
Psychology & Linguistics	11	21	26	31	33	23
Biological Sciences	41	37	18	19	19	24
Humanities	50	20	33	39	34	29
Math Sciences	9	9	21	34	32	34
Physical Sciences	27	28	32	35	31	31
Social Sciences	82	83	87	129	101	124
Other	—	2	12	10	10	14
TOTAL	220	200	229	297	260	279

OIR/February, 1996

1. Public Health and Dental Science.
2. College of Liberal Arts & Sciences:
 - Psychology & Linguistics
 - Biological Sciences:
 - Ecology & Evolutionary Biology, Molecular & Cell Biology, Physiology & Neurobiology
 - Humanities:
 - English, Modern & Classical Languages, and Philosophy
 - Mathematical Sciences:
 - Mathematics and Statistics
 - Physical Sciences:
 - Chemistry, Geology & Geophysics, Marine Sciences, Physics and Polymer Science
 - Social Sciences:
 - Anthropology, Communication Sciences, Economics, Geography, History, Journalism, Political Science, and Sociology
 - Other:
 - Comparative Literature, Individualized Major, Medieval Studies, Urban Studies, and Area Studies.

UNIVERSITY OF CONNECTICUT
Total University
Degrees Conferred
Selected Years, 1970-1994

DOCTORAL

	<u>1970</u>	<u>1980</u>	<u>1990</u>	<u>1992</u>	<u>1993</u>	<u>1994</u>
Agriculture & Natural Resources	5	3	7	10	6	9
Business Administration	—	—	—	3	4	7
Education	35	65	57	49	49	41
Engineering	20	15	17	29	22	37
Family Studies	—	2	1	3	5	6
Fine Arts	—	1	1	—	—	—
Liberal Arts & Sciences	84	96	111	97	106	125
Nursing	—	—	—	—	—	—
Pharmacy	5	4	9	2	10	5
Health Center ¹	—	8	14	13	14	16
TOTAL	149	194	217	206	216	246

	<u>LIBERAL ARTS & SCIENCES²</u>					
Psychology & Linguistics	11	21	25	19	26	25
Biological Sciences	22	15	16	9	14	20
Humanities	5	16	9	11	14	11
Math Sciences	6	2	7	4	10	7
Physical Sciences	21	14	25	29	19	30
Social Sciences	19	27	25	23	23	30
Other	—	1	4	2	—	2
TOTAL	84	96	111	97	106	125

	<u>PROFESSIONAL</u>					
Dentistry	—	43	36	36	32	24
Law	97	210	205	205	176	204
Medicine	—	84	77	85	74	76
TOTAL	97	337	318	326	282	304

OIR/February, 1996

1. Biomedical Sciences, etc.

2. College of Liberal Arts & Sciences:

- Psychology & Linguistics
- Biological Sciences:
 - Ecology & Evolutionary Biology, Molecular & Cell Biology, Physiology & Neurobiology
- Humanities:
 - English, Modern & Classical Languages, and Philosophy
- Mathematical Sciences:
 - Mathematics and Statistics
- Physical Sciences:
 - Chemistry, Geology & Geophysics, Marine Sciences, Oceanography, Physics and Polymer Science
- Social Sciences:
 - Anthropology, Communication Sciences, Economics, Geography, History, Journalism, Political Science, and Sociology
- Other:
 - Comparative Literature, Individualized Major, Medieval Studies, Urban Studies, and Area Studies.

ALUMNI

UNIVERSITY OF CONNECTICUT
National and International Alumni Distribution
as of November 23, 1994

Location	# of Alumni
Alabama	146
Alaska	101
American Samoa	1
Arizona	482
Arkansas	60
California	3,711
Colorado	645
Connecticut	75,655
Delaware	186
District of Columbia	336
Florida	2,930
Foreign	1,803
Georgia	770
Guam	3
Hawaii	129
Idaho	64
Illinois	867
Indiana	275
Iowa	107
Kansas	131
Kentucky	144
Louisiana	153
Maine	1,275
Maryland	1,608
Massachusetts	8,427
Michigan	554
Minnesota	273
Mississippi	57

OIR/October, 1995

Source: Alumni Office

Location	# of Alumni
Missouri	242
Montana	59
Nebraska	83
Nevada	68
New Hampshire	1,647
New Jersey	2,834
New Mexico	172
New York	5,949
North Carolina	875
North Dakota	29
Ohio	787
Oklahoma	114
Oregon	249
Pennsylvania	1,838
Puerto Rico	96
Rhode Island	1,611
South Carolina	377
South Dakota	32
Tennessee	256
Texas	1,185
Utah	88
Vermont	909
Virgin Islands	95
Virginia	1,728
Washington	499
West Virginia	91
Wisconsin	242
Wyoming	42
Total Alumni	123,090

UNIVERSITY OF CONNECTICUT

Distribution of Alumni in Connecticut

as of November 23, 1994

CT Town	# of Alumni
Amston/Hebron	152
Andover	171
Ansonia	201
Ashford	280
Avon	677
Bantam	23
Barkhamsted	33
Beacon Falls	56
Berlin	203
Bethany	140
Bethel	249
Bethlehem	125
Bloomfield	690
Bolton	250
Bozrah	77
Branford	785
Bridgeport	692
Bridgewater	44
Bristol	1,038
Brookfield	325
Brooklyn	142
Burlington	272
Canaan	41
Canterbury	130
Canton	247
Chaplin	86
Cheshire	937
Chester	110
Clinton	226
Colchester	463
Colebrook	17
Collinsville	156
Columbia	326
Cornwall	22
Cos Cob	146
Coventry	678
Cromwell	415
Danbury	780
Danielson	206
Darien	341
Deep River	97
Derby	153
Durham	200
Eastford	91
E. Granby	140
E. Haddam	106
E. Hampton	317
E. Hartford	1,024

CT Town	# of Alumni
E. Haven	247
E. Lyme/Niantic	611
Easton	200
E. Windsor	120
Ellington	585
Enfield	766
Essex	149
Fairfield	1,099
Farmington	774
Franklin	112
Gales Ferry	254
Glastonbury	1,771
Goshen	78
Granby	368
Greenwich	799
Griswold	24
Groton	509
Guilford	515
Haddam	103
Hamden	1,068
Hampton	108
Hartford	1,832
Hartland	57
Harwinton	168
Hebron	261
Higganum	100
Huntington	150
Jewett City	101
Kent	42
Killingly	98
Killingworth	141
Lebanon	273
Ledyard	243
Lisbon	71
Litchfield	204
Lyme	70
Madison	476
Manchester	2,256
Mansfield	2,534
Marlborough	296
Meriden	917
Middlebury	269
Middlefield	83
Middletown	1,040
Milford	791
Monroe	346
Montville	166
Moodus	58

CT Town	# of Alumni
Moosup	71
Morris	54
Mystic	428
Naugatuck	462
N. Britain	1,359
N. Canaan	347
N. Fairfield	150
N. Hartford	153
N. Haven	1,098
Newington	1,042
New London	481
New Milford	263
Newton	460
Norfolk	52
No. Branford	118
No. Canaan	2
No. Haven	497
No. Stonington	89
Norwalk	1,373
Norwich	966
O. Lyme	251
O. Saybrook	297
Orange	486
Oxford	175
Pawcatuck	170
Plainfield	101
Plainville	298
Plymouth	54
Pomfret	135
Portland	306
Preston	100
Prospect	221
Putnam	155
Redding	81
Ridgefield	442
Rocky Hill	619
Roxbury	51
Salem	119
Salisbury	65
Scotland	31
Seymour	227
Sharon	45
Shelton	469
Sherman	40
Simsbury	737
Somers	278
Southbury	351
Southington	938

CT Town	# of Alumni
Southport	62
S. Windsor	1,186
Sprague	4
Stafford	328
Stamford	2,230
Sterling	29
Stonington	199
Stratford	705
Suffield	242
Thomaston	161
Thompson	104
Tolland	682
Torrington	671
Trumbull	759
Union	18
Vernon/Rockville	1,304
Voluntown	56
Wallingford	778
Warren	20
Washington	56
Waterbury	1,929
Waterford	609
Watertown	6
Westbrook	118
W. Hartford	3,301
W. Haven	477
Weston	165
Westport	475
Wethersfield	1,187
Willington	758
Wilton	366
Winchester	23
Windham	246
Windsor	50
Windsor Locks	1,147
Winsted	265
Wolcott	309
Woodbridge	246
Woodbury	8
Woodmont	6
Woodstock	280

Total	75,655
-------	--------

OIR/October, 1995

Source: Alumni Office

UNIVERSITY OF CONNECTICUT
Giving to the University of Connecticut by Individuals
For Fiscal Year Ending June 30, 1994

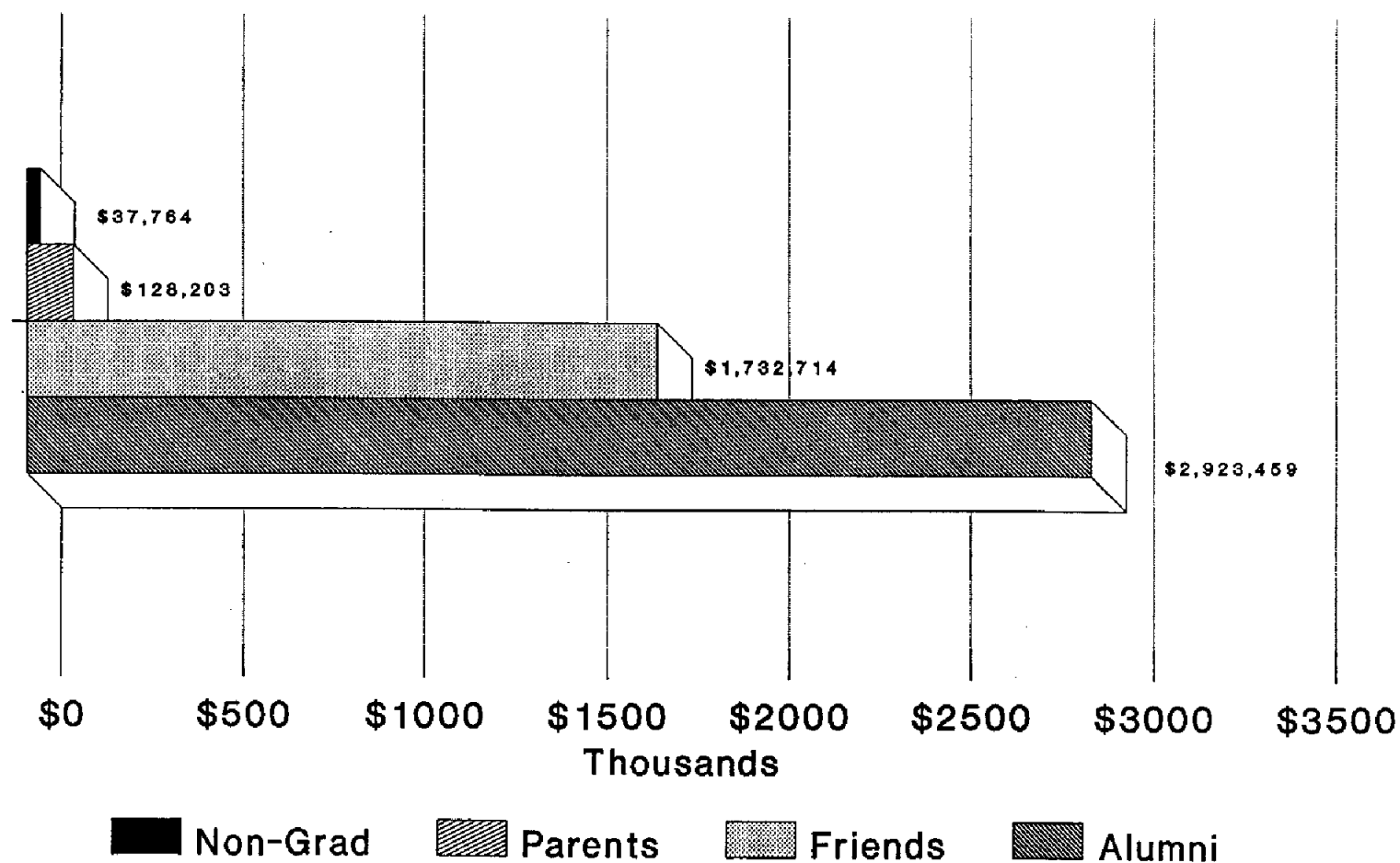

OIR/February, 1996

Source: UConn Foundation as of January, 1996.

Total Giving - \$4,822,139

UNIVERSITY OF CONNECTICUT
Designated Purposes of Gifts
Received from Alumni
For Fiscal Year Ending June 30, 1994

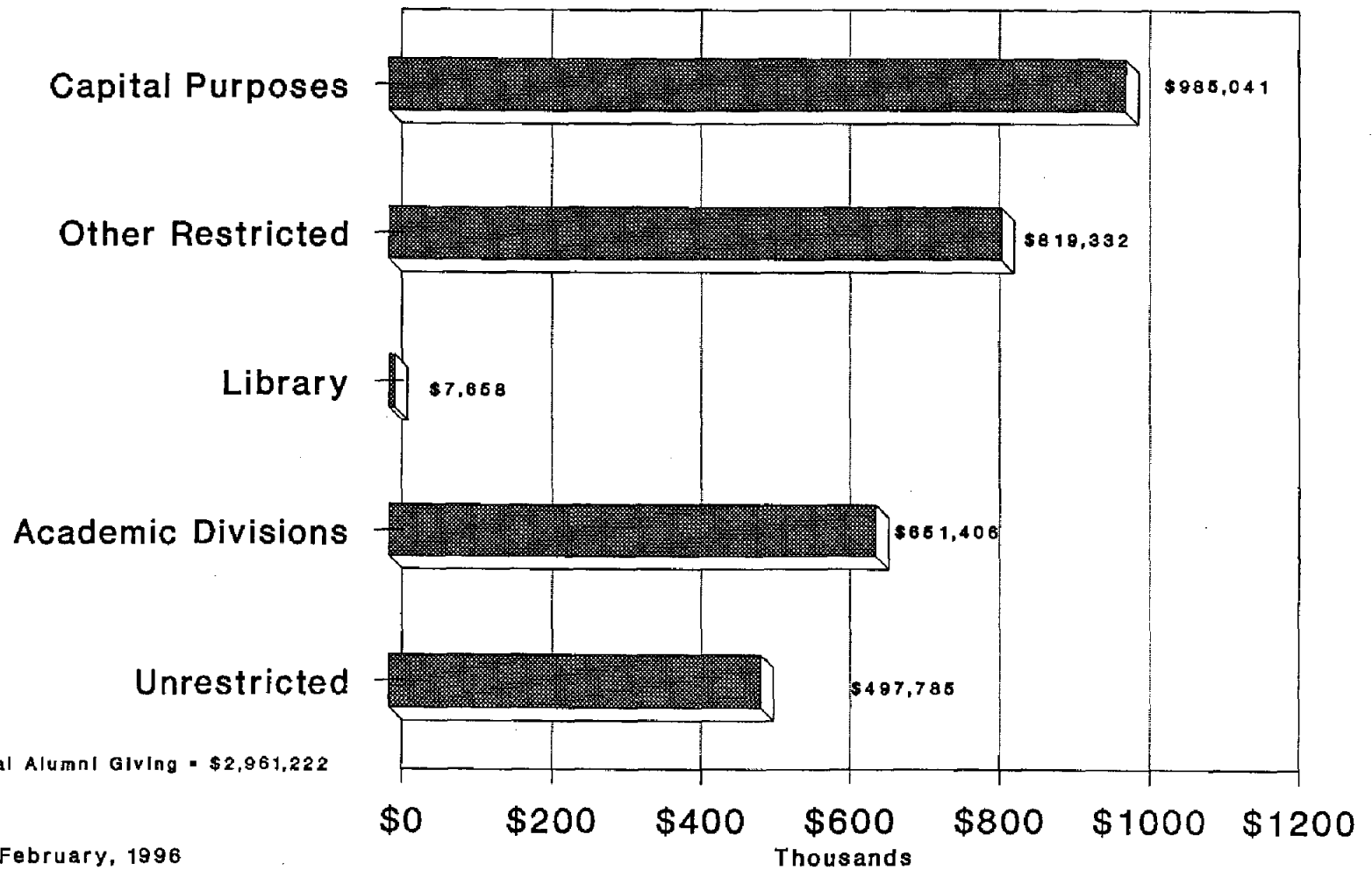

OIR/February, 1996
Source: UConn Foundation as of January, 1996.

UNIVERSITY OF CONNECTICUT
Total Responses to Survey of 1994 Graduating Class
Demographic and General Questions

# OF RESPONDENTS:		1,451	ENTERED UNIVERSITY:		PRIMARY REASON FOR ORIGINALLY SELECTING THE UNIVERSITY:		IN RETROSPECT, PRIMARY REASON SHOULD HAVE BEEN:	
% OF GRADUATES: *		47.4%	(a) as freshman	73.1%				
RESPONDENTS BY SEX:			(b) as non-freshman transfer from:		(a) Variety of programs	6.4%	(a) Variety of programs	11.0%
Male	39.5%		Regional Community College	4.8%	(b) Quality of programs	12.7%	(b) Quality of programs	45.6%
Female	60.5%		State Technical College	0.8%	(c) Location	19.9%	(c) Location	4.6%
RESPONDENTS BY AGE:			State University	3.0%	(d) Level of tuition & fees	28.4%	(d) Level of tuition & fees	10.5%
18 - 20	0.0%		Private institution in CT	2.0%	(e) To live away from home	1.9%	(e) To live away from home	0.6%
21 - 24	80.2%		New England public & private	6.0%	(f) Relatives wanted me to attend	4.1%	(f) Relatives wanted me to attend	0.6%
25 - 34	12.1%		All Other	8.1%	(g) Specific program offered	10.6%	(g) Specific program offered	13.7%
35 - 49	6.4%		No response	1.9%	(h) Many friends attend	2.3%	(h) Many friends attend	0.6%
50 or over	1.3%		Transfer Sub-Total	26.7%	(i) Other	7.4%	(i) Other	6.9%
No Response	0.0%		(c) No response	0.3%	(j) No response	6.2%	(j) No response	5.9%
BY ETHNIC BACKGROUND:								
White	89.7%							
Hispanic	1.9%							
Black	2.7%							
Native American	0.3%							
Asian-Pacific	3.4%							
Other	2.1%							
No response	0.0%							
BY LOCATION OF INITIAL REGISTRATION:			DECIDED ON MAJOR FIELD:		WOULD YOU RECOMMEND THE UNIVERSITY OF CONNECTICUT TO OTHERS PLANNING TO ATTEND COLLEGE?			
Avery Point	4.5%		(a) Before entering college	34.7%				
Hartford	9.7%		(b) As a freshman	12.0%				
Stamford	5.4%		(c) As a sophomore	29.5%	Yes	87.6%		
Torrington	2.0%		(d) As a junior	18.0%	No	8.8%		
Waterbury	5.0%		(e) As a senior	1.7%	No Response	3.7%		
Regional Campus Sub-total	26.6%		(f) Don't remember	3.0%				
Storrs	73.3%		(g) No response	1.1%				
No Response	0.1%							

OIR/July 1995

* Percentage based on adjusted population of 3,023 graduates. The total number of bachelor's degrees was 3,082. For this study, graduates who received dual degrees (23) were counted only once and graduates who could not be reached by mail (36) were deleted from the total.

UNIVERSITY OF CONNECTICUT
Total Responses to Survey of 1994 Graduating Class
Employment

CURRENTLY EMPLOYED:			TYPE OF EMPLOYER: (% based on 946 employed full-time)			WHERE EMPLOYED: (% based on 946 employed full-time)		
(a) Full-time	946		Business	422	44.6%	Connecticut	697	73.7%
	65.2%							
(b) Part-time	238		Education	58	6.1%	Massachusetts	61	6.4%
	16.4%							
Sub-total	1,184		Factory/Industry	35	3.7%	New York	53	5.6%
	91.3%							
ENTERED GRADUATE OR PROFESSIONAL SCHOOL FULL-TIME:	230		Media	27	2.9%	New Jersey	15	1.6%
	15.9%							
NET (non-duplicating) EMPLOYED FULL-TIME OR PART-TIME OR IN GRADUATE SCHOOL FULL-TIME:	1,325		Self-employed	22	2.3%	California	10	1.1%
	91.3%							
ENTERED GRADUATE OR PROFESSIONAL SCHOOL PART-TIME:	92		Non-Profit Organization	48	5.1%	Virginia	10	1.1%
	6.3%							
EXPECT TO ENTER GRADUATE SCHOOL AT A LATER DATE:	896		Government: Local/State	46	4.9%	Florida	10	1.1%
	61.8%							
WAS YOUR UCONN DEGREE HELPFUL WHEN APPLYING FOR YOUR JOB:*			Government: Federal	14	1.5%	Pennsylvania	6	0.6%
(a) Yes	732	75.6%	Military Service	8	0.8%	Colorado	4	0.4%
(b) No	200	22.7%						
(c) No response	14	1.7%	Hospital or other health related; or non-profit	161	17.0%	Other states, countries, or no states given	80	8.4%
			Agriculture	9	1.0%	ARE YOU SATISFIED WITH YOUR CURRENT EMPLOYMENT:*		
						(a) Yes	74.6%	
			Other	82	8.7%	(b) No	23.4%	
						(c) No response	2.0%	
			No response	14	1.5%			

OIR/July 1995

* Responses tabulated for those employed full-time only.

UNIVERSITY OF CONNECTICUT
Selected Responses to Survey of Graduates
Selected Years 1979-1994
Employment (Full-time and Part-time)

	<u>1979</u>	<u>1980</u>	<u>1983</u>	<u>1985</u>	<u>1987</u>	<u>1989</u>	<u>1990</u>	<u>1991</u>	<u>1992</u>	<u>1993</u>	<u>1994</u>
CURRENTLY EMPLOYED:											
(a) full-time	741 69.1%	703 67.8%	624 62.3%	818 75.1%	754 77.4%	808 77.1%	890 69.9%	875 63.6%	888 65.7%	854 67.9%	946 65.2%
(b) part-time	120 11.2%	130 12.5%	158 15.8%	102 9.4%	98 10.1%	108 10.3%	158 12.4%	246 17.9%	227 16.8%	196 15.6%	238 16.4%
Sub-total	861 80.3%	833 80.3%	782 78.1%	920 84.5%	852 87.5%	916 87.4%	1,048 82.3%	1,121 81.5%	1,115 82.5%	1,050 83.5%	1,184 81.6%
ENTERED GRADUATE OR PROFESSIONAL SCHOOL FULL-TIME:											
	144 13.4%	167 16.1%	132 13.2%	106 9.7%	103 10.6%	123 11.7%	138 10.8%	191 13.9%	167 12.4%	176 14.0%	230 15.9%
EMPLOYED FULL-OR PART-TIME OR IN GRADUATE SCHOOL FULL-TIME:											
	957 89.3%	938 90.5%	872 87.1%	999 92.5%	922 94.7%	979 93.4%	1,129 88.7%	1,229 89.3%	1,213 89.8%	1,166 92.8%	1,325 91.3%
ENTERED GRADUATE OR PROFESSIONAL SCHOOL PART-TIME:											
	94 8.8%	79 7.6%	71 7.1%	93 8.5%	75 7.7%	95 9.1%	100 7.9%	112 8.1%	100 7.4%	112 8.9%	90 6.2%
EXPECT TO ATTEND GRADUATE OR PROFESSIONAL SCHOOL:											
	678 63.2%	675 65.1%	636 63.5%	725 66.6%	653 67.0%	699 66.7%	847 66.5%	862 62.6%	895 66.2%	798 63.5%	896 61.8%

(continued)

UNIVERSITY OF CONNECTICUT
Selected Responses to Survey of Graduates
Selected Years 1979-1994
Employment (Full-time and Part-time)

	<u>1979</u>	<u>1980</u>	<u>1983</u>	<u>1985</u>	<u>1987</u>	<u>1989</u>	<u>1990</u>	<u>1991</u>	<u>1992</u>	<u>1993</u>	<u>1994</u>
TOTAL NUMBER EMPLOYED:	861	833	782	920	852	916	1,048	1,121	1,115	1,050	1,184
TYPE OF EMPLOYER:											
Business	459 53.3%	419 50.3%	467 59.7%	531 57.7%	428 50.2%	444 48.5%	544 51.9%	531 47.4%	566 50.8%	442 42.1%	474 40.0%
Education	76 8.8%	92 11.0%	58 7.4%	65 7.1%	82 9.6%	96 10.5%	100 9.5%	114 10.2%	109 9.8%	70 6.7%	109 9.2%
Factory/Industry	- -	- -	- -	- -	57 6.7%	50 5.5%	53 5.1%	49 4.4%	44 3.9%	42 4.0%	38 3.2%
Media	15 1.7%	14 1.7%	17 2.2%	22 2.4%	17 2.0%	15 1.6%	23 2.2%	30 2.7%	31 2.8%	24 2.3%	34 2.9%
Self-employed	22 2.6%	9 1.1%	24 3.1%	21 2.3%	33 3.9%	20 2.2%	33 3.1%	29 2.6%	32 2.9%	23 2.2%	29 2.4%
Non-Profit Organization	-- --	-- --	-- --	-- --	-- --	-- --	-- --	46 4.1%	49 4.4%	49 4.7%	61 5.2%
Government - local & state	50 5.8%	49 5.9%	33 4.2%	41 4.5%	41 4.8%	39 4.3%	40 3.8%	50 4.5%	43 3.9%	53 5.0%	57 4.8%
Government - federal	26 3.0%	22 2.6%	9 1.2%	30 3.3%	26 2.1%	15 1.6%	19 1.8%	22 2.0%	15 1.3%	20 1.9%	15 1.3%
Military Service	13 1.5%	10 1.2%	8 1.0%	19 2.1%	7 0.8%	10 1.1%	5 0.5%	9 0.8%	12 1.1%	8 0.8%	9 0.8%
Hospital or other health related; or non-profit	136 15.8%	131 15.7%	132 16.9%	156 17.0%	105 12.3%	146 15.9%	163 15.6%	167 14.9%	150 13.5%	182 17.3%	200 16.9%
Agriculture	18 2.1%	13 1.6%	12 1.5%	13 1.4%	12 1.4%	8 0.9%	6 0.6%	7 0.6%	7 0.6%	12 1.1%	11 0.9%
Other	43 5.0%	58 7.0%	18 2.3%	17 1.8%	38 4.5%	66 7.2%	44 4.2%	59 5.3%	39 3.5%	118 11.2%	128 10.8%
No response	3 0.4%	16 1.9%	4 0.4%	5 0.5%	6 0.7%	7 0.8%	18 1.7%	8 0.7%	18 1.6%	7 0.7%	19 1.6%

(continued)

UNIVERSITY OF CONNECTICUT
Selected Responses to Survey of Graduates
Selected Years 1979-1994
Employment (Full-time and Part-time)
Top Ten Hiring States for 1994
With Prior History Displayed

	<u>1979</u>	<u>1980</u>	<u>1983</u>	<u>1985</u>	<u>1987</u>	<u>1989</u>	<u>1990</u>	<u>1991</u>	<u>1992</u>	<u>1993</u>	<u>1994</u>
# EMPLOYED:	861	833	782	920	852	916	1,048	1,121	1,115	1,050	1,184
WHERE EMPLOYED:											
Connecticut	572 66.4%	564 67.7%	580 74.2%	686 74.5%	651 76.4%	674 73.6%	824 78.6%	840 74.9%	803 72.0%	738 70.3%	883 74.6%
Massachusetts	70 8.1%	59 7.1%	46 5.9%	52 5.6%	58 6.8%	55 6.0%	52 5.0%	57 5.1%	67 6.0%	69 6.6%	74 6.3%
New York	52 6.0%	42 5.0%	34 4.3%	55 6.0%	45 5.3%	52 5.7%	50 4.8%	54 4.8%	57 5.1%	60 5.7%	57 4.8%
New Jersey	16 1.9%	17 2.0%	13 1.7%	9 1.0%	7 0.8%	16 1.7%	12 1.1%	9 0.8%	23 2.1%	23 2.2%	20 1.7%
Rhode Island	4* 0.5%	8 1.0%	6 0.8%	6 0.7%	8 0.9%	4* 0.4%	7 0.7%	15 1.3%	16 1.4%	5* 0.5%	13 1.1%
Virginia	2* 0.2%	5* 0.6%	4* 0.5%	11 1.2%	3* 0.4%	6 0.7%	4* 0.4%	6 0.5%	5* 0.4%	7 0.7%	12 1.0%
California	19 2.2%	19 2.3%	13 1.7%	16 1.7%	9 1.1%	12 1.3%	8 0.8%	20 1.8%	6 0.5%	18 1.7%	11 0.9%
Florida	5* 0.6%	5* 0.6%	6 0.8%	5* 0.5%	3* 0.4%	5 0.5%	8 0.8%	6 0.5%	11 1.0%	4* 0.4%	11 0.9%
Pennsylvania	8 0.9%	8 1.0%	7 0.9%	5* 0.5%	3* 0.4%	7 0.8%	7 0.7%	6 0.5%	10 0.9%	4* 0.4%	8 0.7%
Maine	1* 0.1%	2* 0.2%	1* 0.1%	5* 0.5%	4* 0.5%	1* 0.1%	3* 0.3%	2* 0.2%	6 0.5%	4* 0.4%	7 0.6%
All other states, foreign countries, and no states given	102 11.8%	112 13.4%	75 9.6%	79 8.6%	55 6.5%	75 8.2%	78 7.4%	111 10.0%	115 10.3%	116 11.0%	101 8.5%

OIR/July 1995

* Not one of top ten states hiring UCONN graduates that year.

UNIVERSITY OF CONNECTICUT
Selected Responses to Survey of Graduates
Selected Years 1979-1994
Demographic and General Questions

	<u>1979</u>	<u>1980</u>	<u>1983</u>	<u>1985</u>	<u>1987</u>	<u>1989</u>	<u>1990</u>	<u>1991</u>	<u>1992</u>	<u>1993</u>	<u>1994</u>
# OF RESPONDENTS:	1,072	1,037	1,001	1,089	974	1,048	1,273	1,376	1,351	1,257	1,451
% OF GRADUATES:	35.7%	36.4%	35.5%	37.9%	34.2%	37.1%	41.3%	40.2%	39.5%	39.5%	47.3%
RESPONDENTS BY SEX:											
Male	49.3%	46.4%	38.3%	43.6%	40.8%	40.6%	37.6%	38.6%	38.4%	40.0%	39.5%
Female	50.7%	53.6%	61.7%	56.4%	59.2%	59.3%	62.4%	61.4%	61.6%	60.0%	60.5%
No response	---	---	---	---	---	0.1%	---	---	---	---	---
RESPONDENTS BY AGE:											
18-20	0.4%	0.3%	0.2%	0.1%	0.3%	0.3%	0.2%	0.3%	0.4%	---	---
21-24	88.2%	87.2%	85.6%	86.3%	84.2%	81.9%	81.7%	83.0%	81.6%	79.9%	80.2%
25-34	10.3%	10.5%	10.8%	10.5%	10.9%	11.7%	11.0%	10.3%	11.0%	13.6%	12.1%
35-49	1.0%	1.5%	2.7%	2.4%	3.6%	5.3%	5.3%	4.8%	5.3%	4.9%	6.4%
50 & over	0.1%	0.4%	0.7%	0.7%	0.8%	0.3%	0.9%	1.0%	1.0%	0.9%	1.3%
No response	---	0.1%	---	---	0.2%	---	0.9%	0.6%	0.8%	0.7%	---
BY ETHNIC BACKGROUND:											
White	97.8%	97.4%	95.8%	96.6%	95.5%	94.0%	93.24%	92.6%	91.3%	90.2%	89.7%
Hispanic	0.2%	0.5%	0.4%	0.7%	0.5%	1.1%	1.1%	1.9%	1.7%	2.1%	1.9%
Black	0.5%	0.8%	1.4%	0.6%	2.1%	1.7%	2.0%	2.2%	2.7%	2.4%	2.7%
Asian-Pacific Islander	0.3%	0.3%	1.1%	0.2%	0.1%	1.7%	2.5%	1.7%	1.9%	2.7%	3.4%
Native American	0.2%	---	---	0.7%	1.0%	0.1%	0.2%	0.1%	0.1%	0.2%	0.3%
Other	0.2%	0.1%	0.2%	0.2%	---	0.2%	0.4%	0.7%	1.1%	1.7%	2.1%
No response	0.9%	1.0%	1.1%	0.9%	0.8%	1.1%	0.6%	0.8%	1.3%	0.7%	---
BY LOCATION OF INITIAL REGISTRATION:											
Avery Point	4.9%	3.6%	4.2%	3.1%	3.7%	3.7%	2.8%	3.6%	3.9%	3.9%	4.5%
Hartford	8.4%	8.2%	9.3%	8.3%	8.8%	8.1%	6.7%	8.1%	9.5%	9.1%	9.7%
Stamford	6.8%	6.3%	5.3%	6.7%	5.7%	4.9%	5.4%	3.9%	5.5%	4.2%	5.4%
Torrington	2.3%	1.4%	1.2%	1.9%	1.4%	1.9%	1.7%	1.3%	1.7%	2.8%	2.0%
Waterbury	6.7%	5.9%	4.0%	4.5%	4.2%	5.0%	4.2%	4.8%	3.0%	5.3%	5.0%
Regional Campus Sub-total	29.1%	25.2%	24.0%	24.5%	23.8%	23.6%	20.7%	21.7%	23.6%	25.2%	26.6%
Storrs	70.6%	74.7%	76.0%	75.4%	75.9%	76.3%	79.1%	78.1%	76.3%	74.7%	73.3%
No Response	0.3%	---	---	0.1%	0.2%	0.1%	0.2%	0.3%	0.1%	0.1%	---
(a) AS FRESHMAN	78.6%	79.1%	77.1%	77.0%	76.1%	73.1%	74.9%	76.4%	76.8%	72.0%	73.1%
(b) AS TRANSFER FROM:											
Regional Community College	3.6%	3.4%	2.7%	3.0%	3.5%	3.9%	5.4%	5.0%	5.0%	6.7%	4.8%
State Technical College	0.8%	1.1%	1.0%	1.2%	1.3%	1.4%	0.9%	0.9%	0.5%	1.0%	0.8%
State University	3.7%	3.7%	2.3%	2.8%	2.4%	2.6%	3.4%	2.5%	3.0%	3.3%	3.0%
Private institution in Ct.	2.2%	1.7%	2.9%	2.3%	2.4%	3.2%	2.4%	2.2%	1.9%	2.1%	2.0%
New England public & private	4.3%	4.8%	5.7%	5.1%	4.7%	6.0%	5.9%	5.3%	6.4%	6.8%	6.0%
All other	6.6%	5.9%	7.1%	6.5%	7.2%	8.1%	6.4%	6.8%	6.0%	7.4%	8.1%
No response	0.1%	0.3%	1.9%	2.1%	2.0%	1.5%	0.3%	0.8%	---	0.1%	1.9%
Transfer sub-total	21.3%	20.8%	23.6%	23.0%	23.5%	26.8%	24.7%	23.5%	22.8%	27.9%	26.7%
(c) NO RESPONSE	---	---	---	---	0.5%	0.1%	0.4%	0.1%	0.3%	0.1%	0.3%

(continued)

UNIVERSITY OF CONNECTICUT
Selected Responses to Survey of Graduates
Selected Years 1979-1994
Demographic and General Questions

	1979	1980	1983	1985	1987	1989	1990	1991	1992	1993	1994
DECIDED ON MAJOR FIELD:											
(a) Before entering college	39.2%	41.5%	41.8%	38.2%	34.5%	35.4%	34.2%	30.2%	29.5%	32.1%	34.7%
(b) As a freshman	11.1%	12.8%	10.6%	11.6%	11.8%	11.0%	11.2%	11.3%	9.8%	11.4%	12.0%
(c) As a sophomore	27.9%	27.7%	27.4%	27.7%	28.1%	30.0%	29.6%	31.8%	34.0%	31.7%	29.5%
(d) As a junior	17.8%	15.1%	18.2%	19.8%	21.7%	19.0%	20.3%	21.1%	21.3%	19.3%	18.0%
(e) As a senior	2.0%	2.2%	1.1%	1.4%	2.1%	1.9%	1.7%	2.3%	2.0%	2.5%	1.7%
(f) Don't remember	0.8%	0.4%	0.5%	1.1%	0.9%	2.1%	2.1%	2.0%	2.6%	2.1%	3.0%
(g) No response	1.2%	0.3%	0.5%	0.2%	0.9%	0.7%	0.7%	1.3%	0.7%	1.0%	1.1%
PRIMARY REASON FOR ORIGINALLY SELECTING THE UNIVERSITY:											
(a) Variety of programs	8.2%	8.6%	8.0%	9.6%	8.8%	7.9%	5.9%	7.2%	6.3%	6.4%	6.4%
(b) Quality of programs	14.3%	15.7%	17.2%	14.9%	15.3%	14.0%	12.5%	10.0%	12.0%	11.9%	12.7%
(c) Location	15.8%	17.4%	13.7%	15.0%	15.3%	15.9%	16.2%	16.1%	16.8%	16.8%	19.9%
(d) Level of tuition & fees	33.5%	34.2%	37.4%	35.9%	38.5%	36.1%	34.9%	34.0%	34.0%	31.2%	28.4%
(e) To live away from home	1.2%	1.2%	1.7%	1.8%	1.5%	1.9%	1.8%	1.7%	1.7%	1.4%	1.9%
(f) Relatives wanted me to	3.5%	2.5%	4.1%	4.7%	4.2%	4.1%	4.1%	4.9%	4.6%	4.5%	4.1%
(g) Specific program offered	12.2%	12.0%	9.9%	9.8%	8.7%	9.8%	9.1%	10.1%	9.3%	9.9%	10.6%
(h) Many friends attending	0.9%	1.5%	1.6%	1.0%	1.1%	1.7%	1.5%	2.4%	1.8%	1.8%	2.3%
(i) Other	5.0%	5.8%	5.6%	6.2%	5.2%	6.2%	7.9%	6.4%	7.3%	9.6%	7.4%
(j) No response	5.4%	1.1%	0.9%	1.0%	1.2%	2.3%	6.2%	7.3%	6.3%	6.7%	6.2%
IN RETROSPECT, PRIMARY REASON SHOULD HAVE BEEN:											
(a) Variety of programs	14.7%	14.7%	13.1%	14.4%	14.3%	13.7%	13.1%	12.6%	13.4%	13.6%	11.0%
(b) Quality of programs	41.7%	46.6%	50.2%	52.9%	52.7%	52.1%	42.7%	43.4%	41.5%	38.7%	45.6%
(c) Location	3.3%	4.7%	4.1%	3.5%	3.6%	4.8%	4.1%	4.7%	4.3%	5.1%	4.6%
(d) Level of tuition & fees	16.0%	14.7%	14.1%	13.8%	14.0%	13.0%	14.0%	12.1%	14.3%	11.7%	10.5%
(e) To live away from home	0.8%	0.4%	0.5%	0.6%	0.5%	0.8%	0.6%	0.8%	1.0%	1.1%	0.6%
(f) Relatives wanted me to	0.2%	0.3%	0.3%	0.4%	0.4%	0.2%	0.2%	0.2%	0.4%	0.4%	0.6%
(g) Specific programs offered	13.1%	12.7%	11.2%	8.9%	8.5%	8.8%	11.6%	13.1%	12.2%	14.8%	13.7%
(h) Many friends attending	0.1%	0.4%	0.2%	---	0.2%	0.2%	0.2%	0.4%	0.4%	0.8%	0.6%
(i) Other	3.6%	3.7%	5.1%	3.7%	3.9%	3.9%	5.0%	5.2%	5.2%	5.6%	6.9%
(j) No response	6.5%	1.9%	1.2%	1.8%	2.0%	2.6%	9.1%	7.7%	7.4%	8.2%	5.9%
WOULD YOU RECOMMEND UCONN TO OTHERS PLANNING TO ATTEND COLLEGE:											
Yes	91.9%	92.0%	94.5%	93.0%	92.2%	92.9%	89.1%	88.1%	86.2%	85.8%	87.6%
No	5.5%	6.6%	4.6%	5.3%	6.1%	5.2%	6.9%	8.7%	10.4%	10.1%	8.8%
No response	2.6%	1.4%	0.9%	1.7%	1.7%	1.9%	4.0%	3.2%	3.4%	4.1%	3.7%

C O U R S E S

UNIVERSITY OF CONNECTICUT
Course Enrollments by Course Level *
Fall, 1993 and Fall, 1994

Course Level	1993				1994			
	100	200	300 & up	Total	100	200	300 & up	Total
Agriculture and Natural Resources	562	1,234	151	1,947	611	1,247	121	1,979
Allied Health	232	1,171	78	1,481	0	1,192	72	1,264
Business Administration: Storrs (Hartford, Stamford, & Farmington)	287 0	3,680 0	1,119 1,820	5,086 1,820	383 0	3,457 0	1,056 1,866	4,899 1,866
Education	644	1,921	1,691	4,256	633	2,080	1,692	4,405
Engineering	311	2,331	757	3,399	229	2,042	622	2,893
Family Studies	280	1,290	130	1,700	280	1,149	141	1,570
Fine Arts	2,507	1,023	298	3,828	2,769	1,056	278	4,103
Liberal Arts & Sciences	19,370	14,212	2,959	36,541	18,507	13,423	2,954	34,884
Nursing	0	762	250	1,012	0	828	290	1,118
Pharmacy	0	1,092	90	1,182	0	1,115	62	1,177
Social Work	0	36	2,277	2,313	0	30	2,299	2,329
Law	0	0	2,819	2,819	0	0	2,772	2,772
Sub-total	24,193	28,752	14,439	67,384	23,412	27,619	14,225	65,256

Regional Campuses

Course Level	1993				1994			
	100	200	300 & up	Total	100	200	300 & up	Total
Avery Point Campus	1,633	355	0	1,988	1,566	328	0	1,894
Hartford Campus	2,847	658	0	3,505	2,698	627	0	3,325
Stamford Campus	1,703	850	2	2,555	1,596	810	0	2,406
Torrington Campus	632	305	0	937	566	257	0	823
Waterbury Campus	1,465	407	0	1,872	1,286	372	0	1,658
Sub-Total	8,280	2,575	2	10,857	7,712	2,394	0	10,106

Total University	32,473	31,327	14,441	78,241	31,124	30,013	14,225	75,362
-------------------------	---------------	---------------	---------------	---------------	---------------	---------------	---------------	---------------

OIR/February, 1996

* Includes independent study enrollments.

** Ratcliffe Hicks included with 100's level Agri. & Nat. Resources.

UNIVERSITY OF CONNECTICUT
STORRS CAMPUS
COURSE ENROLLMENT MATRIX
 by SCHOOL/DEPARTMENT OFFERING COURSE and by SCHOOL OF UNDERGRADUATE STUDENT MAJOR
 FALL, 1994

School / Department	Tot Crse. Enroll.	AGRI	AH	CLAS	BU	EDUC	ENG	FA	FS	Grad Schoo	GS	NU	PH	RH	No. Sch.
------------------------	----------------------	------	----	------	----	------	-----	----	----	---------------	----	----	----	----	-------------

RATCLIFFE HICKS

Ag. & Resource Economics	3	1												1	1
Management & Engineering	5													4	1
Animal Science	76													73	3
Agriculture	32													32	
Plant Science	140													138	2
TOTAL:	256	1	0	0	0	0	0	0	0	0	0	0	0	248	7

AGRICULTURE & NATURAL RESOURCE

Ag. & Resource															
Ag. & Resource Economics	231	115		61	4	14				28				1	8
Animal Science	279	220		32	4		1			11	1	3	1		6
Nutritional Science	405	164	20	128	11	12	4	2	7	38	3	2			14
Pathobiology	107	70	5	7						19		1			5
Plant Science	346	296		8	1	2				18					21
Natural Resources Mgmt. & Eng.	354	227		71	4	3	2		2	30					15
Ag. & Natural Resources	1			1											
TOTAL:	1723	1092	25	308	24	31	7	2	9	144	4	6	1	1	69

ALLIED HEALTH

Allied Health	296	18	228	22	7	1			14		1	2			3
Dietetics	54		52												2
Medical Lab Sci.	267		214	28	2				2	1	1				19
Physical Therapy	575		482	24		26			1	2					40
GPAH	72		1							67					4
TOTAL:	1264	18	977	74	9	27	0	0	17	70	2	2	0	0	68

UNIVERSITY OF CONNECTICUT
STORRS CAMPUS
COURSE ENROLLMENT MATRIX
by SCHOOL/DEPARTMENT OFFERING COURSE and by SCHOOL OF UNDERGRADUATE STUDENT MAJOR
FALL, 1994

School / Department	Tot Crse. Enroll.	AGRI	AH	CLAS	BU	EDUC	ENG	FA	FS	Grad Schoo	GS	NU	PH	RH	No. Sch.
------------------------	----------------------	------	----	------	----	------	-----	----	----	---------------	----	----	----	----	-------------

BUSINESS ADMINISTRATION

Accounting	1099	5		392	535	4	9	2		129	3	2	3		15
Business Admin.	73	3		40	13					14					3
Business Law	475	6		129	242	1	3		2	83		1			8
Finance	756	2		142	410		2			186	2				12
Health Sys. Mgmt.	82			11	64	2			2	1			1		1
Oper. & Info. Mgmt.	755	2		27	554		5			157					10
Management	881			75	476	3			1	302		1			23
Marketing	700	3		176	409	10			2	76	3	1			20
TOTAL:	4821	21	0	992	2703	20	19	2	7	948	8	5	4	0	92

EDUCATION

Educ. Leadership	601			5		246		1		301					48
Educ. Psychology	1608	2	2	111	20	516		7	38	822	1	10	1		78
Educ. Sport & Leisure Studies	1212	21	6	388	51	517	32	4	27	115	2	10	10		29
Curriculum & Instruction	611	1		2		318		1		244					45
General	232			1		211		1		19					
TOTAL:	4264	24	8	507	71	1808	32	14	65	1501	3	20	11	0	200

ENGINEERING

Chemical Engin.	257			2			182			69		2			2
Civil Engineering	603	12		22	1	1	432			99			1		35
Computer Science	554			73	9	2	328	1		98	2				41
Electrical Engin.	622			10			438			132					42
Engineering	133			16	1		103			10					3
Mechanical Engin.	493			4			352			103					34
Metallurgy	198	1		3			152			34					8
TOTAL:	2860	13	0	130	11	3	1987	1	0	545	2	2	1	0	165

UNIVERSITY OF CONNECTICUT
STORRS CAMPUS
COURSE ENROLLMENT MATRIX
by SCHOOL/DEPARTMENT OFFERING COURSE and by SCHOOL OF UNDERGRADUATE STUDENT MAJOR
FALL, 1994

School / Department	Tot Crse. Enroll.	AGRI	AH	CLAS	BU	EDUC	ENG	FA	FS	Grad Schoo	GS	NU	PH	RH	No. Sch.
------------------------	----------------------	------	----	------	----	------	-----	----	----	---------------	----	----	----	----	-------------

FAMILY STUDIES

Design & Resource Management	101		2	20	4			1	74						
Human Development & Family Rel.	1469	8		437	36	30	1	2	738	118	11	55	5		28
TOTAL:	1570	8	2	457	40	30	1	3	812	118	11	55	5	0	28

FINE ARTS

Art	853	9		161	3	1	4	623	4	33	2				13
Art History	324	3		197	3		8	90	6	4	1	3	4		5
Dramatic Arts	988	10		470	17	2	14	342	7	101		5	6		14
Fine Arts	34			25	4	1		1	2				1		
Music	1884	23	3	675	38	140	49	689	21	149	2	26	53		16
TOTAL:	4083	45	3	1528	65	144	75	1745	40	287	5	34	64	0	48

GENERAL STUDIES

TOTAL:	23										23				
---------------	----	--	--	--	--	--	--	--	--	--	----	--	--	--	--

GRADUATE SCHOOL

TOTAL:	1420									1420					
---------------	------	--	--	--	--	--	--	--	--	------	--	--	--	--	--

LIBERAL ARTS & SCIENCES

Biobehav. Science	25	0	0	0	0	0	0	0	0	22	0	0	0	0	3
Linguistics	241	3	2	147	7			3	2	61	1	1	6	0	8
Psychology	3334	30	1	2505	62	74	16	73	125	316	10	68	10	0	44
Sub-total:	3600	33	3	2652	69	74	16	76	127	399	11	69	16	0	55
Biol. Sciences	847	101	1	632	11	6	10	13	21	1	5	1	25	1	19
Ecology/Evolution	449	61	0	240	2	11	2	0	0	109	4	0	0	0	20
Molecular/Cell	924	36	48	450	1	24	7	0	0	238	4	0	63	0	53
Physio./Neuro.	598	29	1	405	2	14	2	0	2	56	1	71	1	0	14
Sub-total:	2818	227	50	1727	16	55	21	13	23	404	14	72	89	1	106

UNIVERSITY OF CONNECTICUT
STORRS CAMPUS
COURSE ENROLLMENT MATRIX
by SCHOOL/DEPARTMENT OFFERING COURSE and by SCHOOL OF UNDERGRADUATE STUDENT MAJOR
FALL, 1994

School / Department	Tot Crse. Enroll.	AGRI	AH	CLAS	BU	EDUC	ENG	FA	FS	Grad Schoo	GS	NU	PH	RH	No. Sch.
Arabic	6	0	0	5	0	0	0	0	0	0	0	0	0	0	1
Classics	412	19	3	340	11	2	1	7	6	4	0	5	10	0	4
Chinese	32	0	0	21	7	0	1	0	0	0	0	1	2	0	0
Critical Lang. Prog.	60	2	0	36	9	0	5	1	1	1	0	0	3	0	2
English	4548	134	1	3340	88	135	192	135	64	174	9	89	81	18	88
French	248	7	0	181	15	0	3	3	4	25	0	2	0	0	8
German	263	4	0	158	8	1	34	7	4	32	0	3	4	0	8
Hebrew	32	0	0	29	1	0	1	0	0	1	0	0	0	0	0
Italian	188	3	0	139	22	0	2	2	4	14	0	1	0	0	1
Japanese	37	0	0	24	5	0	0	3	0	2	0	0	0	0	3
Modern Greek	9	0	0	8	1	0	0	0	0	0	0	0	0	0	0
Philosophy	1249	40	0	831	21	3	87	34	27	65	8	72	50	0	11
Portuguese	28	1	0	21	2	0	0	0	0	4	0	0	0	0	0
Russian	179	3	1	146	11	0	5	1	1	4	0	1	1	0	5
Spanish	551	14	0	426	21	3	6	7	10	39	2	5	5	0	13
<i>Sub-total:</i>	7842	227	5	5705	222	144	337	200	121	365	19	179	156	18	144
Mathematics	3026	88	1	2073	58	51	371	23	23	195	7	13	72	0	51
Statistics	1186	40	0	794	20	3	45	11	29	169	1	59	3	0	12
<i>Sub-total:</i>	4212	128	1	2867	78	54	416	34	52	364	8	72	75	0	63
Chemistry	1910	107	9	1080	9	11	231	2	2	149	6	71	161	0	72
Geology & Geophy.	456	56	0	262	26	14	18	12	4	41	1	1	1	0	20
Physics	1036	28	2	577	11	11	154	21	12	91	6	18	77	0	28
<i>Sub-total:</i>	3402	191	11	1919	46	36	403	35	18	281	13	90	239	0	120
Anthropology	1497	28	2	1164	55	7	32	20	50	74	1	19	20	0	25
Communication Sci.	1570	12	0	1170	49	7	6	4	21	267	2	2	5	0	25
Economics	1451	26	0	935	128	6	22	0	5	228	1	4	54	0	42
Geography	700	36	1	467	22	11	37	7	7	56	1	9	29	0	17
History	2279	50	0	1598	40	61	149	46	35	167	11	27	52	0	43
Journalism	414	0	0	398	5	0	0	1	2	0	2	0	0	0	6
Political Science	1990	9	1	1498	33	16	8	5	11	331	4	0	0	0	74
Sociology	2355	45	1	1740	90	51	33	27	131	74	7	49	52	0	55
Urban Studies	3	0	0	3	0	0	0	0	0	0	0	0	0	0	0
<i>Sub-total:</i>	12259	206	5	8973	422	159	287	110	262	1197	29	110	212	0	287

UNIVERSITY OF CONNECTICUT
STORRS CAMPUS
COURSE ENROLLMENT MATRIX
by SCHOOL/DEPARTMENT OFFERING COURSE and by SCHOOL OF UNDERGRADUATE STUDENT MAJOR
FALL, 1994

School / Department	Tot Crse. Enroll.	AGRI	AH	CLAS	BU	EDUC	ENG	FA	FS	Grad Schoo	GS	NU	PH	RH	No. Sch.
Comparative Lit.	14	0	0	4	0	0	0	0	0	7	0	0	1	0	2
Co-op Ed Work Pl.	136	5	0	35	41	0	46	1	0	8	0	0	0	0	0
Inter-Dept	134	4	0	108	4	0	2	1	7	1	3	0	1	0	3
Jr. Year Abroad	128	1	0	56	6	4	1	2	3	1	1	2	0	0	51
Latin Amer. Studies	42	0	0	27	0	2	1	0	4	7	0	0	1	0	0
Romance Lang.	6	0	0	0	0	0	0	0	0	5	0	0	0	0	1
Science	9	0	0	5	0	4	0	0	0	0	0	0	0	0	0
Women's Studies	361	13	3	263	11	2	1	6	38	1	3	9	9	0	2
<i>Sub-total:</i>	830	23	3	498	62	12	51	10	52	30	7	11	12	0	59
Air Force - Aerosp.	56	0	1	28	1	1	9	0	0	3	0	2	1	0	10
Military Science	69	3	0	53	2	0	6	0	1	1	0	2	0	0	1
<i>Sub-total:</i>	125	3	1	81	3	1	15	0	1	4	0	4	1	0	11
Marine Sciences	124	7	0	53	11	2	3	0	0	37	0	1	0	0	10
<i>TOTAL:</i>	35212	1045	79	24475	929	537	1549	478	656	3081	101	608	800	19	855

NURSING

<i>TOTAL:</i>	1118			7	1	1			2	242	1	809			55
---------------	------	--	--	---	---	---	--	--	---	-----	---	-----	--	--	----

PHARMACY

<i>TOTAL:</i>	1177			9						64			1103		1
---------------	------	--	--	---	--	--	--	--	--	----	--	--	------	--	---

UNIVERSITY - STORRS

<i>TOTAL:</i>	59791	2267	1094	28487	3853	2601	3670	2245	1608	8420	160	1541	1989	268	1588
---------------	-------	------	------	-------	------	------	------	------	------	------	-----	------	------	-----	------

OIR/December, 1994

UNIVERSITY OF CONNECTICUT
Storrs Campus
Summary - Undergraduate Student Course Enrollments
Fall, 1994

School/College	Total Undergraduate Student Course Enrollment		Course Enrollments by Major in This School		Course Enrollments by Major in Other Schools	
	#	%	#	%	#	%
Ratcliffe Hicks	249	0.5%	248	0.7%	1	0.0%
Agriculture & Natural Resources	1,510	3.0%	1,092	2.9%	418	3.5%
Allied Health	1,126	2.3%	977	2.6%	149	1.2%
Business Administration	3,781	7.6%	2,703	7.1%	1,078	9.0%
Education	2,563	5.1%	1,808	4.8%	755	6.3%
Engineering	2,150	4.3%	1,987	5.2%	163	1.4%
Family Studies	1,424	2.9%	812	2.1%	612	5.1%
Fine Arts	3,748	7.5%	1,745	4.6%	2,003	16.7%
General Studies	23	0.0%	23	0.0%	0	0.0%
Liberal Arts & Sciences	31,405	62.9%	24,591	64.9%	6,814	56.7%
Nursing	821	1.6%	809	2.1%	12	0.0%
Pharmacy	1,112	2.2%	1,103	2.9%	9	0.0%
Total	49,912	100.0%	37,898	100.0%	12,014	100.0%

OIR/February, 1996

(1) Excludes graduate and unclassified students.

STAFF

UNIVERSITY OF CONNECTICUT
Storrs and Regional Campuses
Number of Full-time Teaching Faculty, by School/College¹
Selected Years - Fall, 1960 to Fall, 1994

Storrs Campus							
Schools/Colleges	1960	1970	1980	1990	1992	1993	1994
Agriculture & Natural Resources	80	100	72	67	59	61	62
Allied Health	7	11	17	19	17	16	17
Business Administration ²	27	53	79	74	73	71	75
Education	41	118	73	61	55	57	61
Engineering	36	81	90	93	87	88	88
Family Studies	21	31	26	21	19	18	20
Fine Arts	0	64	66	64	61	61	62
Liberal Arts & Sciences	234	492	492	495 ⁴	462 ⁵	455 ⁴	471 ³
Nursing	16	45	45	34	33	31	32
Pharmacy	6	20	31	23	24	25	24
Total	468	1,015	991	951	890	883	912

Storrs and Regional Campuses							
Schools/Colleges	1960	1970	1980	1990	1992	1993	1994
Agriculture & Natural Resources	80	100	72	67	59	61	62
Allied Health	7	11	17	19	17	16	17
Business Administration	28	53	79	74	73	71	75
Education	43	119	74	62	56	57	61
Engineering	38	86	96	99	93	94	94
Family Studies	22	32	27	21	19	18	20
Fine Arts	0	73	75	72	65	65	60
Liberal Arts & Sciences	278	592	586	588	547	540	560
Nursing	16	45	45	34	33	31	32
Pharmacy	6	20	31	23	24	25	24
Total	518	1,131	1,102	1,059	986	978	1,005

OIR/March, 1996

¹ Does not include School of Social Work and School of Law.

² Includes all MBA Programs.

³ Includes 5 speech pathologists/audiologists.

⁴ Includes 4 speech pathologists/audiologists.

⁵ Includes 3 speech pathologists/audiologists.

UNIVERSITY OF CONNECTICUT
(Excluding Health Center)
Tenure Status of Full-time Teaching Faculty, by School/College/Campus
Selected Years - 1970-71 to 1994-95¹

College/School	1970-71			1980-81			1990-91			1992-93			1993-94			1994-95		
	N	n ten	% ten	N	n ten	% ten	N	n ten	%ten	N	n ten	% ten	N	n ten	%ten	N	n ten	%ten
Agric & Natural Resources	100	73	73.0	72	56	77.8	67	44	65.7	59	37	62.7	61	37	60.7	62	36	58.1
Allied Health ²	11	8	72.7	17	7	41.2	19	12	63.2	17	11	64.7	16	12	75.0	17	15	88.2
Business Administration ³	53	28	52.8	79	39	49.4	74	43	58.1	73	46	63.0	71	45	63.4	75	48	64.0
Education ⁴	118	51	43.2	73	62	84.9	61	49	80.3	55	40	72.7	57	43	75.4	61	42	68.9
Engineering	81	46	56.8	90	57	63.3	93	56	60.2	87	61	70.1	88	65	73.9	88	68	77.3
Family Studies	31	13	41.9	26	15	57.7	21	14	66.7	19	13	68.4	18	11	61.1	20	11	55.0
Fine Arts	64	35	54.7	66	50	75.8	64	43	67.2	61	46	75.4	61	47	77.0	62	46	74.2
Liberal Arts & Sciences	492	246	50.0	492	390	79.3	495	372	75.2	462	364	78.8	455	368	80.9	471	359	76.2
Nursing	45	7	15.6	45	22	48.9	34	19	55.9	33	23	69.7	31	23	74.2	32	24	75.0
Pharmacy	20	6	30.0	31	16	51.6	23	18	78.3	24	18	75.0	25	18	72.0	24	21	87.5
Law	34	16	47.1	31	21	67.7	37	29	78.4	36	24	66.7	37	24	64.9	38	23	60.5
Social Work	37	16	43.2	41	24	58.5	26	22	84.6	23	18	78.3	24	17	70.8	24	19	79.2
Avery Point Campus	19	2	10.5	16	12	75.0	13	11	84.6	12	11	91.7	12	11	91.7	12	11	91.7
Hartford Campus	36	13	36.1	35	30	85.7	37	25	67.6	31	22	71.0	31	24	77.4	34	25	73.5
Stamford Campus	23	14	60.9	25	12	48.0	30	19	63.3	26	18	69.2	26	20	76.9	27	19	70.4
Torrington Campus	10	0	0.0	10	6	60.0	0	0	0.0	6	4	66.7	6	4	66.7	6	4	66.7
Waterbury Campus	28	14	50.0	25	22	88.0	28	21	75.0	21	16	76.2	20	17	85.0	20	17	85.0
Total (5 Ranks)	1,202	588	48.9	1,174	841	71.6	1,122	797	71.0	1,045	772	73.9	1,039	786	75.6	1,073	788	73.4

OIR/November, 1995

N = Total number

n ten = number tenured

% ten = percent tenured

¹ Faculty in centers and institutes are counted according to their school or college affiliation.

² Former School of Physical Therapy included in all years.

³ MBA Program all locations included in all years.

⁴ Former School of Physical Education included in all years. For 1970-71, Intercollegiate Athletics faculty teaching in Physical Education are also included.

UNIVERSITY OF CONNECTICUT
(Excluding Health Center)
Departmental Affiliation, Sex, and Tenure Status of the Full-time Teaching Faculty
1994-95

College/School-Department ¹	Male		Female		Total	
	N	n ten	N	n ten	N	n ten
Agriculture & Natural Resources:						
Agricultural & Resource Economics	8	6	2	1	10	7
Animal Science	12	8	1	0	13	8
Natural Resources Management & Engineering	8	3	0	0	8	3
Nutritional Sciences	5	3	4	2	9	5
Pathobiology	5	2	1	1	6	3
Plant Science	15	10	1	0	16	10
Sub-total: Agriculture & Natural Resources	53	32	9	4	62	36
Allied Health:	7	7	10	8	17	15
Business Administration:						
Accounting	13	7	0	0	13	7
Finance	16	11	3	2	19	13
Management	12	9	2	0	14	9
Marketing	9	8	3	3	12	11
Operations & Information Management	11	7	0	0	11	7
MBA Program - Stamford	4	1	2	0	6	1
Sub-total: Business Administration	65	43	10	5	75	48
Education:						
Curriculum & Instruction	8	5	7	4	15	9
Educational Leadership	10	8	7	2	17	10
Educational Psychology	12	10	8	5	20	15
Sport, Leisure & Exercise Sciences	7	7	2	1	9	8
Sub-total: Education	37	30	24	12	61	42
Engineering:						
Chemical Engineering	11	10	0	0	11	10
Civil & Environmental Engineering	17	13	0	0	17	13
Computer Science & Engineering	13	11	2	0	15	11
Electrical & Systems Engineering	19	14	0	0	19	14
Mechanical Engineering	18	13	0	0	18	13
Metallurgy	8	7	0	0	8	7
Sub-total: Engineering	86	68	2	0	88	68
Family Studies:	9	7	11	4	20	11
Fine Arts:						
Art	15	11	8	5	23	16
Dramatic Arts	13	9	3	3	16	12
Music	19	15	4	3	23	18
Sub-total: Fine Arts	47	35	15	11	62	46

N = total

n ten = number tenured

(continued)

¹ Faculty on leave without pay are omitted. Faculty in centers and institutes are counted according to departmental affiliation.

UNIVERSITY OF CONNECTICUT
(Excluding Health Center)
Departmental Affiliation, Sex, and Tenure Status of the Full-time Teaching Faculty
1995-96

College/School-Department ¹	Male		Female		Total	
	N	n ten	N	n ten	N	n ten
Liberal Arts & Sciences:						
Anthropology	8	6	4	1	12	7
Biological Sciences:						
Ecology & Evolutionary Biology	20	18	4	3	24	21
Molecular & Cell Biology	24	20	6	4	30	24
Physiology & Neurobiology	10	7	2	1	12	8
Chemistry	22	16	6	3	28	19
Communication Sciences ²	10	8	13	4	23	12
Economics	20	17	3	3	23	20
English	31	24	11	8	42	32
Geography	7	5	1	1	8	6
Geology & Geophysics	9	8	1	0	10	8
History	21	18	6	5	27	23
Journalism	3	3	1	1	4	4
Linguistics	5	3	1	1	6	4
Marine Science	8	6	2	1	10	7
Mathematics	30	27	2	1	32	28
Modern & Classical Languages	19	17	13	7	32	24
Philosophy	11	11	3	3	14	14
Physics	26	23	1	1	27	24
Political Science	23	17	7	3	30	20
Psychology	33	26	12	7	45	33
Sociology	18	15	5	5	23	20
Statistics	7	6	2	2	9	8
Sub-total: Liberal Arts & Sciences	365	301	106	65	471	366
Nursing:	0	0	30	22	30	22
Pharmacy:	22	17	4	3	26	20
Law:	29	20	11	4	40	24
Social Work:	11	9	14	12	25	21
Regional Campuses:						
Avery Point	9	7	3	3	12	10
Hartford	24	19	9	7	33	26
Stamford	16	13	10	7	26	20
Torrington	3	2	3	3	6	5
Waterbury	14	13	7	6	21	19
Sub-total: Regional Campuses	66	54	32	26	98	80
Grand Total	787	625	281	174	1,068	799
Percent Tenured		79.4%		61.9%		74.8%

OIR/April, 1996

N = total

n ten = number tenured

¹ Faculty on leave without pay are omitted. Faculty in centers and institutes are counted according to departmental affiliation.

² Includes 6 speech pathologists/audiologists.

UNIVERSITY OF CONNECTICUT
(Excluding Health Center)
Tenure Status of the Full-time Teaching Faculty, by Rank
Selected Years - 1970-71 to 1995-96

Rank	1970-71			1980-81			1990-91			1994-95			1995-96		
	N	n ten	% ten	N	n ten	% ten	N	n ten	% ten	N	n ten	% ten	N	n ten	% ten
Professor	306	282	92.2%	478	460	96.2%	530	513	96.8%	474	465	98.1%	479	470	98.1%
Associate	358	232	64.8%	370	319	86.2%	297	245	82.5%	324	294	90.7%	325	300	92.3%
Assistant	379	59	15.6%	237	58	24.5%	245	39	15.9%	226	29	12.8%	217	29	13.4%
Instructor	139	15	10.8%	47	3	6.4%	14	0	0.0%	8	0	0.0%	9	0	0.0%
4-Rank Total	1,182	588	49.7%	1,132	840	74.2%	1,086	797	73.4%	1,032	788	76.4%	1,030	799	77.6%
Lecturer	20	0	0.0%	42	1	2.4%	36	0	0.0%	41	0	0.0%	38	0	0.0%
5-Rank Total	1,202	588	48.9%	1,174	841	71.6%	1,122	797	71.0%	1,073	788	73.4%	1,068	799	74.8%

OIR/April, 1996

N = total number

n ten = number tenured

% ten = percent tenured

UNIVERSITY OF CONNECTICUT
(Excluding Health Center)
Full-time Teaching Faculty by Rank and Sex, with Percentage Distribution Among Ranks
1960-61 to 1994-95

	Professors*				Associate Professors				Assistant Professors				Instructors				Lecturers				Five Ranks Combined			
	M	F	Total	% in rank	M	F	Total	% in rank	M	F	Total	% in rank	M	F	Total	% in rank	M	F	Total	% in rank	M	F	Total	% in rank
1960 - 61	0	0	99	17.5	0	0	131	23.5	0	0	174	30.7	0	0	162	28.6	0	0	0	00.0	0	0	566	100.0
1961 - 62	0	0	109	20.9	0	0	127	24.3	0	0	161	30.8	0	0	125	24.0	0	0	0	00.0	0	0	522	100.0
1962 - 63	0	0	123	18.7	0	0	147	22.3	0	0	214	32.5	0	0	175	26.5	0	0	0	00.0	0	0	659	100.0
1963 - 64	0	0	142	20.2	0	0	154	21.9	0	0	246	35.1	0	0	160	22.8	0	0	0	00.0	0	0	702	100.0
1964 - 65	0	0	154	19.8	0	0	177	22.8	0	0	270	34.8	0	0	175	22.6	0	0	0	00.0	0	0	776	100.0
1965 - 66	156	6	162	19.7	181	20	201	24.5	264	44	308	37.6	107	42	149	18.2	0	0	0	00.0	708	112	820	100.0
1966 - 67	169	10	179	19.3	210	24	234	25.3	286	65	351	37.9	105	50	155	16.7	4	3	7	00.8	774	152	926	100.0
1967 - 68	209	13	213	21.1	238	30	268	26.5	306	64	370	36.6	91	55	146	14.5	8	5	13	01.3	843	167	1,010	100.0
1968 - 69	227	13	240	22.3	270	36	306	28.4	297	66	363	33.7	104	54	158	14.7	6	5	11	01.0	904	174	1,078	100.0
1969 - 70	257	15	272	23.8	290	39	329	28.8	300	72	372	32.5	94	56	150	13.1	14	6	20	01.8	955	188	1,143	100.0
1970 - 71	287	19	306	25.4	318	40	358	29.8	299	80	379	31.5	84	55	139	11.6	16	4	20	01.7	1,004	198	1,202	100.0
1971 - 72	296	18	314	25.9	330	46	376	31.0	296	87	383	31.6	78	42	120	09.9	17	3	20	01.6	1,017	196	1,213	100.0
1972 - 73	311	14	325	27.5	329	53	382	32.3	287	81	348	29.4	69	41	110	09.3	15	3	18	01.5	991	192	1,183	100.0
1973 - 74	329	21	350	30.3	330	57	387	33.5	235	78	313	27.1	47	40	87	07.5	13	6	19	01.6	954	202	1,156	100.0
1974 - 75	341	26	367	31.8	308	51	359	31.1	228	86	314	27.2	38	35	73	06.3	26	16	42	03.6	941	214	1,155	100.0
1975 - 76	376	25	401	35.4	290	53	343	30.3	228	77	305	26.9	24	32	56	04.9	16	12	28	02.5	934	199	1,133	100.0
1976 - 77	389	29	418	36.6	282	56	338	29.6	220	84	304	26.7	19	28	47	04.1	16	18	34	03.0	926	215	1,141	100.0
1977 - 78	413	33	446	38.9	293	52	345	30.1	194	90	284	24.8	17	25	42	03.7	14	15	29	02.5	931	215	1,146	100.0
1978 - 79	421	29	450	39.0	295	55	350	30.3	190	90	280	24.3	18	23	41	03.5	18	15	33	02.9	942	212	1,154	100.0
1979 - 80	432	32	464	40.4	296	59	355	30.9	171	84	255	22.2	18	26	44	03.8	17	14	31	02.7	934	215	1,149	100.0
1980 - 81	443	35	478	40.7	306	64	370	31.5	155	82	237	20.2	22	25	47	04.0	23	19	42	03.6	949	225	1,174	100.0
1981 - 82	459	38	497	42.4	297	71	368	31.4	141	89	230	19.6	26	20	46	03.9	15	15	30	02.6	938	233	1,171	100.0
1982 - 83	471	42	513	45.0	280	71	351	30.8	141	88	209	18.3	20	15	35	03.1	16	17	33	02.9	928	213	1,141	100.0
1983 - 84	470	48	518	45.7	269	70	339	29.9	143	71	214	18.9	14	12	26	02.3	17	19	36	03.2	913	220	1,133	100.0
1984 - 85	477	52	529	46.8	269	71	340	30.1	134	73	207	18.3	13	7	20	01.7	16	19	35	03.1	909	222	1,131	100.0
1985 - 86	484	52	536	47.5	263	75	338	29.9	132	78	210	18.6	8	6	14	01.2	16	16	32	02.8	903	227	1,130	100.0
1986 - 87	501	54	555	49.1	254	80	334	29.6	125	71	196	17.3	8	5	13	01.2	16	16	32	02.8	904	226	1,130	100.0
1987 - 88	503	51	554	49.0	256	80	336	29.7	121	75	196	17.4	4	3	7	00.6	16	21	37	03.3	900	230	1,130	100.0
1988 - 89	490	57	547	48.2	254	76	330	29.0	131	86	217	19.1	8	5	13	01.1	13	16	29	02.6	896	240	1,136	100.0
1989 - 90	462	58	520	47.7	232	77	309	28.3	134	89	223	20.5	5	5	10	00.9	13	15	28	02.6	846	244	1,090	100.0
1990 - 91	466	64	530	47.2	225	72	297	26.5	142	103	245	21.8	9	5	14	01.3	15	21	36	03.2	857	265	1,122	100.0
1991 - 92	466	65	530	47.2	209	77	286	25.4	158	107	265	23.6	2	3	5	00.4	16	22	38	03.4	850	274	1,124	100.0
1992 - 93	421	67	488	46.7	206	75	281	26.9	132	94	226	21.6	1	6	7	00.7	19	24	43	04.1	779	266	1,045	100.0
1993 - 94	415	68	483	46.5	217	86	303	29.2	124	83	207	19.9	2	4	6	00.6	19	21	40	03.8	777	262	1,039	100.0
1994 - 95	405	69	474	44.2	227	97	324	30.2	136	90	226	21.1	7	1	8	00.7	17	24	41	03.8	792	281	1,073	100.0

GJR/November, 1995

* University Professors included.

UNIVERSITY OF CONNECTICUT
(Excluding Health Center)
Mean Salary as of November 1, for Five Ranks
of Full-time Teaching Faculty
1960-61 and 1970-71 to 1994-95
Longevity Included¹

Year	Professor	Associate Professor	Assistant Professor	Instructor	Lecturer	5 Ranks
1960 - 61	\$10,102	\$8,423	\$6,831	\$5,477	\$ None	\$ -
1970 - 71	23,730	16,830	12,954	10,640	11,926	16,567
1971 - 72	24,402	17,085	13,178	10,706	11,396	17,020
1972 - 73	24,185	16,971	13,105	10,846	12,259	17,175
1973 - 74	24,522	17,337	13,385	11,165	12,281	17,894
1974 - 75	26,115	18,487	14,334	11,941	12,886	19,155
1975 - 76	26,479	18,848	14,639	12,136	13,538	19,952
1976 - 77 ²	26,237	18,490	14,492	12,307	13,542	19,861
1977 - 78	30,404	21,580	16,810	14,613	15,647	23,427
1978 - 79	32,159	22,783	17,956	15,325	16,236	24,816
1979 - 80	34,048	24,048	19,140	16,449	16,723	26,508
1980 - 81	36,076	25,611	20,383	17,450	17,982	28,217
1981 - 82	38,187	27,302	21,828	19,352	20,664	30,364
1982 - 83	41,279	29,764	24,398	22,231	22,012	33,503
1983 - 84	44,473	32,206	26,739	23,530	23,760	36,314
1984 - 85	47,397	34,487	28,845	25,387	25,590	39,056
1985 - 86	50,525	37,064	30,734	28,028	27,748	41,897
1986 - 87	53,792	39,397	33,399	28,848	29,451	45,024
1987 - 88	57,866	42,759	35,199	30,621	30,548	48,379
1988 - 89	61,491	46,081	37,869	35,412	34,680	51,519
1989 - 90	64,918	48,769	40,367	36,123	38,725	54,380
1990 - 91	69,176	52,427	42,578	42,215	40,739	57,685
1991 - 92	68,775	52,178	42,507	33,554	40,416	57,243
1992 - 93	72,792	55,112	45,046	33,943	43,109	60,556
1993 - 94	74,874	56,059	45,921	37,586	43,658	62,202
1994 - 95	78,617	59,233	46,636	39,680	45,585	64,475

OIR/November, 1995

¹ Longevity established Fall 1967; included in salaries beginning 1970-71.

² Salary increments, effective 12/31/76, raised these figures to 27,647; 19,533; 15,138; 12,634; and 13,933 respectively.

UNIVERSITY OF CONNECTICUT
[Excluding Health Center]
Distribution of 1,073 Members of the 1994-95 Full-Time Teaching Faculty
By Sex, Age and Years of Service

Years of Service - as of September, 1994										Total												
	0 - 4		5 - 9		10 - 14		15 - 19		20 - 24		25 - 29		30 - 34		35 - 39		40 +		Male		Female	
Sex	M	F	M	F	M	F	M	F	M	F	M	F	M	F	M	F	M	F	N	%	N	%
Age in 1994																						
25 - 29	11	3	0	0	0	0	0	0	0	0	0	0	0	0	0	0	11	1.4%	3	1.1%		
30 - 34	34	18	7	4	0	0	0	0	0	0	0	0	0	0	0	0	41	5.2%	22	7.8%		
35 - 39	41	24	37	18	7	4	0	0	0	0	0	0	0	0	0	0	85	10.7%	46	16.4%		
40 - 44	32	24	38	15	33	5	2	3	0	0	0	0	0	0	0	0	105	13.3%	47	16.7%		
45 - 49	32	17	22	15	20	14	32	10	22	2	2	0	0	0	0	0	130	16.4%	58	20.6%		
50 - 54	11	7	9	8	18	7	32	5	61	10	32	0	0	0	0	0	163	20.6%	37	13.2%		
55 - 59	4	4	3	8	8	4	9	7	27	12	60	4	14	3	1	0	126	15.9%	42	14.9%		
60 - 64	3	1	5	5	6	1	7	5	13	5	39	2	17	0	1	0	91	11.5%	19	6.8%		
65 +	0	0	1	1	3	0	2	0	3	1	18	3	7	1	5	0	40	5.1%	7	2.5%		

Years of Service - as of September, 1994										Total	
	0 - 4	5 - 9	10 - 14	15 - 19	20 - 24	25 - 29	30 - 34	35 - 39	40 +	Male	Female
Total Male:											
N	168	122	95	84	126	151	38	7	1	792	
%	21.2%	15.4%	12.0%	10.6%	15.9%	19.1%	4.8%	0.9%	0.1%	100.0	
Total Female:											
N	98	74	35	30	30	9	4	0	1		281
%	34.9%	26.3%	12.5%	10.7%	10.7%	3.2%	1.4%	0.0%	0.4%		

OIR/November, 1995

UNIVERSITY OF CONNECTICUT
(Excluding Health Center)
Age of Retirement of the Tenured Faculty in All Functions
1985 to 1994

Age in Years	1985	1986	1987	1988	1989	1990	1991	1992	1993	1994	10 Year-Total	
71+	0	1	0	0	1	0	1	0	0	1	4	25=6.8%
70	4	2	6	2	3	1	1	2	0	0	21	
69	0	0	2	1	5	2	2	1	0	1	14	110=29.7%
68	1	0	3	5	4	1	1	2	0	1	18	
67	0	1	0	5	1	0	4	4	0	3	18	
66	1	1	0	3	4	1	4	5	0	5	24	
65	3	6	4	3	7	0	4	4	1	4	36	
64	1	1	3	3	3	2	5	3	0	1	22	132=35.7%
63	2	1	3	2	8	0	4	6	1	4	31	
62	2	3	1	0	6	0	3	9	2	0	26	
61	1	0	1	2	3	1	7	5	4	2	26	
60	1	3	1	3	7	1	0	6	1	4	27	
59	0	0	1	4	6	0	2	3	1	1	18	91=24.6%
58	1	2	2	0	7	0	0	1	1	1	15	
57	2	0	1	1	1	1	3	4	0	2	15	
56	1	0	3	0	2	0	3	2	2	0	13	
55	0	2	3	5	5	3	6	4	0	2	30	
54	0	0	0	0	1b	0	0	3	0	0	4	12=3.2%
53	0	0	0	0	0	0	0	4	0	0	4	
52	0	0	1b	0	0	0	0	2	1b	0	4	
51	0	0	0	0	0	0	0	0	0	0	0	
50	0	0	0	0	0	0	0	0	0	0	0	
Total:	20	23	35	39	74	13	50	70	14	32	370	
Mean Age:	63.6	63.1	62.9	63.2	62.3	62.5	62.2	61.0	59.8	63.1	62.4	
Median Age:	63.5	64.0	64.0	64.0	62.0	64.0	63.0	62.0	61.0	63.5	63.0	

OIR/November, 1995

(a) One administrator who also was a tenured professor has been excluded.

(b) Disability retirement.

Note: Table is based on the calendar year.

UNIVERSITY OF CONNECTICUT
CAMPUS SUMMARY FOR ACADEMIC UNITS¹

FACULTY:	Fall, 1992	Fall, 1993	Fall, 1994
# Full-time Teaching Faculty	1,045	1,039	1,073
% Tenured	73.90%	75.60%	73.30%
% Female	25.50%	25.20%	26.20%
% Minority	10.00%	11.10%	10.30%

BUDGETED STAFF:	1992-93	1993-94	1994-95
FTE Faculty All Functions	1,190.73	1,195.08	1,209.89
FTE Professional Support/Non-faculty	1,314.27	1,341.25	1,417.92
FTE Classified Support	1,567.57	1,567.08	1,551.71
FTE Graduate Assistants	294.52	287.28	307.19
Spec. Payroll Lecturers & G.A.'s: % of Teacher Contact Hours by Part-time Staff	35.80%	34.50%	41.60%

OIR/March, 1996

¹Includes Schools and Colleges, both Storrs and other campuses; the Graduate School, Research Foundation, Continuing Education; and Centers, Institutes, or Programs associated with an academic department or school.

FINANCE

UNIVERSITY OF CONNECTICUT
(Excluding Health Center)
Balance Sheet - June 30, 1994

	CURRENT FUNDS		ENDOWMENT AND	LOAN	AGENCY	PLANT FUNDS		
	UNRESTRICTED	RESTRICTED	SIMILAR FUNDS	FUNDS	FUNDS	UNEXPENDED	RETIREMENT OF INDEBTEDNESS	INVESTMENT IN PLANT
ASSETS:								
Cash	\$54,719,998	\$3,999,156	\$1,629,503	\$ 594,892	\$1,586,682	\$ -	\$ -	\$ -
Investments	12,111,299	-	2,310,295	-	-	-	5,516,515	-
Accounts Receivable	4,625,084	14,245,090	2,334	-	8,583	-	-	-
Loans Receivable	2,309	-	-	11,849,338	952	-	-	-
Due from State of CT	12,574	874	-	-	-	-	-	-
Due from Related Agencies	78,128	74,000	-	-	-	-	-	-
Due from Other Funds	425,503	93,815	-	-	-	2,000	-	-
Advance to UCEPI	58,999	-	-	-	-	-	-	-
Inventories	4,307,953	-	-	-	-	-	-	-
Unexpended Allotments	-	-	-	-	-	73,747,024	-	-
Land	-	-	-	-	-	-	-	5,985,198
Non-structural Improvements	-	-	-	-	-	-	-	29,523,547
Buildings	-	-	-	-	-	-	-	261,369,058
Telephone System (SNET)	-	-	-	-	-	-	-	8,256,647
Equipment	-	-	-	-	-	-	-	297,781,031
Construction in Progress	-	-	-	-	-	-	-	19,981,628
Deferred Charges	556,908	-	-	-	-	-	-	-
Other Assets	89,566	-	-	-	-	-	-	-
TOTAL ASSETS	76,988,321	18,412,935	3,942,132	12,444,330	1,596,217	73,749,024	5,516,515	622,897,109
LIABILITIES AND FUND BALANCES:								
Accounts Payable	4,453,510	1,145,635	-	-	4,975	1,298,790	-	-
Accrued Salaries	7,564,350	2,482,147	-	-	-	-	-	-
Due to State of CT	2,150,870	6,993	-	-	9,015	-	-	-
Due to Related Funds	55,482	10,233	-	-	-	-	-	-
Due to Other Funds	126,841	389,045	1,095	-	-	4,336	-	-
Deposits Held in Custody for Others	51,360	-	-	-	1,582,227	-	-	-
Installment Loan - Telephone System	-	-	-	-	-	-	-	7,011,879
Bonds Payable	-	-	-	-	-	-	-	11,736,868
Deferred Income	8,740,974	-	-	-	-	-	-	-
Other Liabilities	964,688	148,628	-	-	-	-	-	-
TOTAL LIABILITIES	24,108,075	4,182,681	1,095	-	1,596,217	1,303,126	-	18,748,747
FUND BALANCES:								
Restricted:								
Federal Loan Funds	-	-	-	11,982,123	-	-	-	-
Other Loan Funds	-	-	-	482,207	-	-	-	-
Other	-	14,230,254	3,941,037	-	-	-	5,516,515	-
TOTAL RESTRICTED	-	14,230,254	3,941,037	12,444,330	-	-	5,516,515	-
Unrestricted	52,880,246	-	-	-	-	72,445,898	-	-
Net Investment in Plant	-	-	-	-	-	-	-	604,148,362
TOTAL FUND BALANCES	52,880,246	14,230,254	3,941,037	12,444,330	-	72,445,898	5,516,515	604,148,362
TOTAL LIABILITIES AND FUND BALANCES	\$76,988,321	\$18,412,935	\$3,942,132	\$12,444,330	\$1,596,217	\$73,749,024	\$5,516,515	\$622,897,109

OIR/October, 1995

Source: Accounting Office

UNIVERSITY OF CONNECTICUT
Health Center
Balance Sheet - June 30, 1994

	CURRENT FUNDS		CLINICAL	ENDOWMENTS			PLANT FUNDS	
	UNRESTRICTED	RESTRICTED	PROGRAMS	AND	LOAN	AGENCY		INVESTMENT
				SIMILAR FUNDS	FUNDS	FUNDS	UNEXPENDED	IN PLANT
ASSETS:								
Cash	\$ 1,361,231	\$ 3,099,464	\$ 16,986,311	\$ 148	\$ (23,913)	\$67,471	\$15,408,284	\$ -
Investments	10,846,919	10,684,819	1,178,002	42,156	2,180,000	5,000	-	-
Receivables (less reserve of \$32,678,230)	14,044,551	2,359,510	26,799,842	-	5,069,365	1,491	-	-
Due From Other Funds	1,226,617	-	667,872	-	-	-	-	-
Inventories	585,233	-	1,229,369	-	-	-	-	-
Prepaid Expenses	-	-	806,738	-	-	-	-	-
Land	-	-	-	-	-	-	-	1,830,511
Buildings and Improvements	-	-	-	-	-	-	-	208,912,822
Non-Structural Improvements	-	-	-	-	-	-	-	5,831,876
Construction in Progress	-	-	-	-	-	-	-	4,797,256
Equipment	-	-	874,669	-	-	-	-	81,683,476
TOTAL ASSETS	28,064,551	16,143,794	47,668,133	42,304	7,225,452	73,962	15,408,284	303,055,940
LIABILITIES AND FUND BALANCES:								
LIABILITIES:								
Accounts Payable	4,384,853	327,541	19,707,947	-	-	-	-	-
Accrued Payroll and Fringe Benefits	2,680,517	-	4,171,866	-	-	-	-	-
Accrued Vacation	-	-	3,401,315	-	-	-	-	-
Deferred Income	-	-	280,442	-	-	-	-	-
Due to Other Funds	649,926	-	1,238,986	-	-	-	-	-
Due to Other Agencies	-	-	-	-	-	-	-	5,495,792
Total Liabilities	7,715,296	327,541	28,800,555	-	-	-	-	5,495,792
FUND BALANCES:								
Restricted:	-	15,816,253	-	42,304	-	-	15,408,284	-
Federal Loan Funds	-	-	-	-	1,906,688	-	-	-
Other Loan Funds	-	-	-	-	5,318,765	-	-	-
TOTAL RESTRICTED	-	15,816,253	-	42,304	7,225,452	-	15,408,284	-
Unrestricted:	20,349,256	-	18,867,578	-	-	73,962	-	-
Net Investment in Plant	-	-	-	-	-	-	-	297,560,148
Total Fund Balances	20,349,256	15,816,253	18,867,578	42,304	7,225,452	73,962	15,408,284	297,560,148
TOTAL LIABILITIES & FUND BALANCES	\$28,064,551	\$16,143,794	\$47,668,133	\$42,304	\$7,225,452	\$73,962	\$15,408,284	303,055,940

OIR/September 1995

Source: University of Connecticut Health Center

UNIVERSITY OF CONNECTICUT
(Excluding Health Center)
Statement of Current Fund Revenues
Expenditures and Other Changes in Fund Balances
Fiscal Years 1993 and 1994

	UNRESTRICTED	RESTRICTED	TOTALS FOR YEAR ENDING JUNE 30	
			1994	1993
REVENUES AND OTHER ADDITIONS				
Tuition and Fees	\$89,992,494	\$ -	\$89,992,494	\$ 88,123,776
State Appropriations	135,719,019	-	135,719,019	123,078,981
Federal Grants & Contracts	-	36,601,361	36,601,361	36,208,949
State Grants & Contracts	1,038,273	9,220,949	10,259,222	10,113,573
Local Grants & Contracts	-	14,000	14,000	2,000
Private Grants & Contracts	2,073,298	5,486,513	7,559,811	14,305,980
Investment Income	2,211,196	612,220	2,823,416	3,193,852
Sales & Services of Ed Activities	7,058,347	91,944	7,150,291	7,063,912
Sales & Services of Auxiliary Enterprises	53,487,088	-	53,487,088	53,120,215
Other Sources	<u>10,411,080</u>	<u>1,786,689</u>	<u>12,197,769</u>	<u>18,276,601</u>
TOTAL CURRENT REVENUES	301,990,795	53,813,676	355,804,471	353,487,839
EXPENDITURES AND OTHER DEDUCTIONS:				
Instruction	101,991,633	5,553,468	107,545,101	106,291,185
Research	22,238,759	29,374,783	51,613,542	54,885,514
Public Service	10,268,721	7,625,452	17,894,173	16,255,928
Academic Support	39,943,114	54,682	39,997,796	40,322,768
Student Services	5,415,670	2,189,682	7,605,352	10,525,786
Institutional Support	31,385,832	959,668	32,345,500	31,687,102
Independent Operations	-	-	-	637,200
Scholarships & Fellowships	12,483,920	6,883,885	19,367,805	22,291,975
Plant Operation & Maintenance	<u>22,246,715</u>	<u>-</u>	<u>22,246,715</u>	<u>20,911,959</u>
Total Expenditures and Other Deductions	245,974,364	52,641,619	298,615,983	303,809,417
Mandatory Transfers:				
Mandatory Transfer-Debt Retirement	-	1,116,672	1,116,672	1,036,908
Total Educational and General	245,974,364	53,758,291	299,732,655	304,846,325
Auxiliary Services:				
Expenditures	55,889,164	55,385	55,944,549	51,090,229
Total Expenditures and Mandatory Transfers	301,863,528	53,813,676	355,677,205	355,936,554
Other Transfers and Additions (Deductions):				
Excess of Restricted Receipts Over	-	-	-	-
Transfers to Revenues	-	(3,377,543)	(3,377,543)	7,863,374
Transfers From:				
Unrestricted Funds	-	679,680	679,680	-
Restricted Funds	-	-	-	1,324,314
Endowment Principal	3,852	190,675	113,527	190,888
Transfers To:				
Unrestricted Funds	-	-	-	(1,324,314)
Restricted Funds	(679,680)	-	(679,680)	-
Endowment Principal	-	-	-	9,339
Plant Funds	<u>(958,000)</u>	<u>185,209</u>	<u>(772,791)</u>	<u>(5,154,699)</u>
Total Other Transfers and Additions (Deductions)	(1,633,828)	(2,402,979)	(4,036,807)	2,908,902
NET INCREASE (Decrease)				
IN FUND BALANCE	(\$1,506,562)	\$(2,402,979)	\$(3,909,540)	\$460,187

OIR/February, 1996

Source: Accounting Office

UNIVERSITY OF CONNECTICUT
Health Center
Statement of Current Fund Revenues, Expenditures, and Other Changes
Fiscal Years 1993 and 1994

	UNRESTRICTED	RESTRICTED	CLINICAL PROGRAMS	TOTALS FOR YEAR ENDING 6/30	
				1994	1993
Revenues:					
Student Fees and Tuition	\$ 5,820,017	-	-	5,820,017	\$ 5,271,317
State Appropriations	50,987,621	-	-	50,987,621	48,418,189
Federal Grants and Contracts	9,092,539	28,527,274	-	37,619,813	37,508,668
State Grants and Contracts	55,049	1,276,196	-	1,331,246	1,425,296
Private Gifts, Grants and Contracts	2,087,237	11,359,180	-	13,446,418	12,105,766
Endowment Income	-	1,050	-	1,050	800
Sales and Services of Auxiliary Services	34,958,371	-	-	34,958,371	14,133,639
Patient Revenues	48,953,144	-	124,147,854	173,100,998	176,300,498
Other Sources	<u>872,465</u>	<u>6,438,835</u>	-	<u>7,311,301</u>	<u>1,501,800</u>
TOTAL REVENUES	152,826,443	47,602,535	124,147,854	324,576,834	296,665,973
Less Patient Revenues and Independent Operations	<u>48,953,144</u>	-	<u>124,147,854</u>	<u>173,100,998</u>	<u>176,300,498</u>
TOTAL EDUCATION & GENERAL REVENUES	103,873,299	47,602,535	-	151,475,836	120,365,475
EXPENDITURES AND MANDATORY TRANSFERS:					
Educational and General:					
Instruction	49,631,567	2,767,155	-	52,398,723	53,619,862
Research	1,242,161	36,076,492	-	37,318,653	36,682,131
Public Service	15,246,279	784,992	-	16,031,270	16,186,100
Academic Support	6,691,060	670,772	-	7,361,832	5,946,685
Student Services	804,343	-	-	804,343	723,130
Institutional Support	28,625,014	113,513	-	28,738,526	26,744,577
Operation and Maintenance of Plant	12,030,530	-	-	12,030,530	10,783,074
Scholarships and Fellowships	<u>487,721</u>	<u>739,673</u>	-	<u>1,227,393</u>	<u>1,093,939</u>
TOTAL EDUCATIONAL & GENERAL EXPENDITURES	114,758,672	41,152,596	-	155,911,268	151,779,498
Other Expenditures:					
Patient Care	<u>38,243,871</u>	<u>6,125,000</u>	<u>119,389,667</u>	<u>163,758,538</u>	<u>155,888,108</u>
TOTAL OTHER EXPENDITURES	38,243,871	6,125,000	119,389,667	163,758,538	155,888,108
TOTAL EXPENDITURES/MANDATORY TRANSFERS	153,002,544	47,277,596	119,389,667	319,669,806	307,667,606
OTHER TRANSFERS AND ADDITIONS: (DEDUCTIONS)					
Excess of Restricted Receipts Over					
Transfers To Revenues	-	(2,097,985)	-	(2,097,985)	1,040,261
Uncas on Thames to Plant Fund	-	-	(909,795)	(909,795)	-
Refunded to Grantors	-	(105,185)	-	(105,185)	(178,530)
Subsidy Transfer	(1,090,631)	-	1,090,631	-	-
Subsidy Transfer	-	(2,325,000)	2,325,000	-	-
Research Foundation Project Award	(1,499,015)	1,499,015	-	-	-
Administrative Programs	(230,634)	230,634	-	-	-
State Transfer	(1,457,852)	-	-	(1,457,852)	-
Loan Transfer	(284,000)	-	-	(284,000)	(290,875)
Student Activities Fund Transfer	<u>(22,300)</u>	-	-	<u>(22,300)</u>	<u>(23,150)</u>
NET INCREASE IN FUND BALANCES	(\$4,760,533)	(\$2,473,581)	(\$7,264,023)	29,912	(\$10,453,924)

OIR/September, 1995

Source: University of Connecticut Health Center

UNIVERSITY OF CONNECTICUT
(Excludes Health Center)
Summary of Changes in Investment in Plant
For the Fiscal Year Ending June 30, 1994

	ACRES	VALUE JUNE 30, 1993	ADDITIONS	RETIREMENTS	TRANSFERS	VALUE JUNE 30, 1994
Total Land	4,247	3,828,548	2,185,140	(28,490)	-	5,985,198
Non-Structural Improvements		26,175,914	2,614,295	(75,100)	808,439	29,523,547
Buildings		218,271,296	29,400,359	(217,155)	13,914,557	261,369,058
Equipment		286,824,654	10,956,377	-	-	297,781,031
CONSTRUCTION IN PROGRESS:						
Building		22,557,171	10,541,166	-	(13,914,557)	19,183,779
Non-Structural		1,254,875	351,411	-	(808,439)	797,847
<i>Total Construction in Progress</i>		<i>23,812,046</i>	<i>10,892,577</i>	-	<i>(14,722,996)</i>	<i>19,981,626</i>
Telephone System		8,256,647	-	-	-	8,256,647
Total Investment in Plant		567,169,105	56,048,748	(320,745)	-	622,897,107

OIR/February, 1996

Source: Accounting Office

UNIVERSITY OF CONNECTICUT
Project 2000
Fiscal Year 1995-96 - 1998-99

----- UConn 2000 -----			Phase I			Phase II
PROJECT NAME	FY 1995-96	FY 1996-97	FY 1997-98	FY 1998-99	Phase I TOTAL	(Options To Be Determined)
Agricultural Biotech Facility			\$ 9,400,000		\$ 9,400,000	\$ 10,000,000
Avery Pt. Marine Sci/Tech Ctr.		\$ 30,000,000		\$ 4,000,000	\$ 34,000,000	\$ 16,682,000
Babbidge Library Structural Repairs						
Beach Hall Renovation			\$ 994,000		\$ 994,000	\$ 7,758,000
Benton Art Museum Addition		\$ 3,665,000			\$ 3,665,000	\$ 1,400,000
Chemistry Building	\$ 49,430,000		\$ 4,270,000		\$ 53,700,000	
Defer. Maint., Renov. Lumpsum - GF	\$ 10,000,000	\$ 10,000,000	\$ 9,332,000	\$ 10,000,000	\$ 39,332,000	\$ 94,668,000
Downtown Hartford Feasibility Study	\$ 500,000				\$ 500,000	
Downtown Hartford Relocation			\$ 1,500,000		\$ 1,500,000	\$ 57,262,020
Equipment Replacement/Upgrade	\$ 15,000,000	\$ 15,000,000	\$ 15,000,000	\$ 15,500,000	\$ 60,500,000	\$ 81,601,795
Heating Plant Upgrade		\$ 10,000,000			\$ 10,000,000	
Ice Rink Enclosure & Support		\$ 2,616,000			\$ 2,616,000	
Litchfield Agricultural Center		\$ 1,000,000			\$ 1,000,000	\$ 700,000
Mansfield Apartment Renovations	\$ 2,612,000				\$ 2,612,000	
North Campus Renovations				\$ 2,654,000	\$ 2,654,000	\$ 21,049,000
North Superblock Site & Utilities			\$ 8,000,000		\$ 8,000,000	
Northwest Quad Renovations		\$ 2,001,000			\$ 2,001,000	\$ 15,874,000
Parking Garage - North		\$ 10,000,000			\$ 10,000,000	
School of Business		\$ 1,671,000		\$ 18,329,000	\$ 20,000,000	
School of Pharmacy				\$ 3,856,000	\$ 3,856,000	\$ 37,594,000
South Campus Dorm/Dining Hall		\$ 13,127,000			\$ 13,127,000	
Stamford Downtown Relocations	\$ 35,000,000		\$ 6,000,000		\$ 41,000,000	\$ 17,392,000
Technology Quadrant - Phase I			\$ 38,000,000		\$ 38,000,000	\$ 16,811,000
Undergraduate Education Center			\$ 650,000		\$ 650,000	\$ 7,450,000
Underground Steam/Water Upgrade		\$ 500,000		\$ 3,000,000	\$ 3,500,000	\$ 9,000,000
University Programs Bldg (IA)		\$ 8,750,000			\$ 8,750,000	
Waring Bldg - Convert to Class		\$ 916,000		\$ 6,972,000	\$ 7,888,000	
Waterbury - 47 Buckingham St. Acq.		\$ 325,000			\$ 325,000	
White Building - Code Violation		\$ 2,430,000			\$ 2,430,000	
TOTAL - ENTIRE PROGRAM	\$ 112,542,000	\$ 112,001,000	\$ 93,146,000	\$ 64,311,000	\$ 382,000,000	

OIR/March, 1996

----- UConn 2000 -----	Phase I	Phase II
PROJECT NAME	TOTAL	(Options To Be Determined)
Avery Pt. - Undergrad Bldg. Renov.	N/A	\$ 5,600,000
Convert Horticulture To Int'l House	N/A	\$ 800,000
Deferred Maint/Renov - Aux	N/A	\$ 10,000,000
Equine Center	N/A	\$ 1,000,000
Farfield Road Pedestrian Walkway	N/A	\$ 3,233,000
Gentry Renovations	N/A	\$ 9,299,000
Gulley Hall Renovation	N/A	\$ 1,416,000
Library Equip. & Collections	N/A	\$ 78,516,351
Manchester & DRM Hall Renov.	N/A	\$ 7,472,000
Mansfield Training School Improv.	N/A	\$ 27,614,000
Monteith Renovations	N/A	\$ 8,234,000
North to South Pedestrian Spinepath	N/A	\$ 2,556,000
Parking Garage - South	N/A	\$ 15,000,000
Renovate Budds Building	N/A	\$ 2,805,000
Roadways	N/A	\$ 10,000,000
School of Business - Renov. Existing	N/A	\$ 4,803,000
Social Science K	N/A	\$ 20,964,000
Student Union Addition	N/A	\$ 23,000,000
Technology Quad - Phase II	N/A	\$ 72,000,000
Technology Quad - Phase III	N/A	\$ 15,000,000
Telecomm/Distance Learning	N/A	\$ 24,000,000
Torrey Life Science Renovations	N/A	\$ 17,000,000
Visitors Center	N/A	\$ 300,000
Wilbur Cross Interior Renovations	N/A	\$ 3,645,000
West Campus Renovations	N/A	\$ 14,897,000
East Campus North Renovations	N/A	\$ 11,820,000
Shippee/Buckley Renovations	N/A	\$ 6,156,000
Grad Dorm Renovations	N/A	\$ 7,548,000
Towers Renovations	N/A	\$ 17,794,000
Alumni Quad Renovations	N/A	\$ 14,338,000
Hilltop Renovations	N/A	\$ 3,141,000
Dormitory at Hilltop - New	N/A	\$ 30,000,000
Total - Entire Program	N/A	\$ 862,993,166

UNIVERSITY OF CONNECTICUT
Health Center
1993-95 Biennial Capital Budget Request

	Campus	Requested FY '94	Requested FY '95	Governor's Recommendation FY '94	Governor's Recommendation FY '95
<u>Renovations:</u>					
Dental Teaching Lab	UCHC	2,579,100	--	2,575,000	--
Fire Code Compliance	UCHC	750,000	750,000	750,000	750,000
Animal Tower	UCHC	205,800	--	205,000	--
Hospital/Med. Dent. Backfill	UCHC	12,000,000	--	--	--
HVAC Preheat Boilers	UCHC	2,028,300	--	1,500,000	--
Upgrade Chillers	UCHC	1,983,300	--	--	--
Deferred Maintenance	UCHC	700,000	--	700,000	700,000
General Renovations	UCHC	500,000	500,000	500,000	500,000
Emergency Dept.-Phase II	UCHC	500,000	--	--	--
Renovation of MDL's	UCHC	238,700	1,709,900	--	--
Library Expansion	UCHC	143,000	781,000	--	--
Heat Recovery Loop	UCHC	731,100	--	731,100	--
Fume Hood Completion	UCHC	1,200,000	--	1,200,000	--
Monitor Elec. Vaults	UCHC	150,000	--	150,000	--
Reglazing-Phase II	UCHC	350,000	--	350,000	--
Energy Conservation	UCHC	385,000	225,000	385,000	225,000
Bldg. 17 Grounds Garage	UCHC	--	728,100	--	--
Replace SCR & Heat Controls	UCHC	125,000	--	125,000	--
Trans.Mouse Fac. Inc. Eng.	UCHC	6,000,000	--	600,000	5,400,000
General Renovations	TRC	1,600,000	1,200,000	--	--
Backfill Renovations	TRC	2,500,000	--	--	--
Renovate Nurses' Residence	TRC	3,000,000	--	--	--
Renovate Surgical Bldg.	TRC	7,000,000	--	--	--
Sub-Total		44,669,300	5,894,000	9,771,100	7,575,000
<u>New Facilities:</u>					
Family Practice Bldg. Acq.	UCHC	--	615,500	--	--
Patient Care Addition	TRC	11,556,700	--	--	--
Rehabilitation Addition	TRC	2,500,000	--	--	--
Campus Infrastructure Upgrade	TRC	5,400,000	--	--	--
Bioscience/Incubator	TRC	7,500,000	--	--	--
Sub-Total		26,956,700	615,500	--	--
<u>Equipment:</u>					
Special Procedures Room	UCHC	2,100,000	--	--	--
Replacement Radio/Fluoros.	UCHC	656,000	--	--	--
New & Replacement	UCHC	1,735,000	1,940,000	2,200,000	2,200,000
Replacement Tomo/Angio Eq.	UCHC	--	600,000	--	--
Replacement CT. Eq.	UCHC	--	1,400,000	--	--
Structural Biology Init.	UCHC	2,300,000	--	1,150,000	1,150,000
DNA Facility	UCHC	500,000	--	500,000	--
Info Systems	UCHC	6,700,000	4,950,000	3,000,000	3,000,000
New Program Initiatives	UCHC	1,300,000	--	--	--
Occupational Med.	UCHC	650,000	--	--	--
New and Replacement	UCHC	71,000	54,000	--	--
Sub-Total		16,012,000	8,944,000	6,850,000	6,350,000
Unit Total		\$87,638,000	\$15,453,500	16,621,000	\$13,925,000

DIR/August, 1995

Source: University of Connecticut Health Center

UNIVERSITY OF CONNECTICUT
Health Center
Program Operating Budget Summary By Responsibility Area

	1991/1992 <u>ACTUAL</u>	1992/1993 <u>ACTUAL</u>	1993/1994 <u>ESTIMATED</u>	1994/1995 <u>RECOMMENDED</u>	1995/1996 <u>REQUESTED</u>
SCHOOL OF MEDICINE AND BASIC SCIENCE	\$109,828,754	\$120,340,362	\$121,338,726	\$124,628,345	131,803,048
SCHOOL OF DENTAL MEDICINE	19,025,238	19,566,444	20,769,840	20,550,138	21,347,176
ADMINISTRATION	33,749,163	35,002,492	35,911,775	37,0408,034	38,734,761
JOHN DEMPSEY HOSPITAL	108,049,641	112,119,950	110,271,447	116,121,117	121,363,050
THAMES RIVER CAMPUS	<u>12,158,040</u>	<u>11,573,946</u>	<u>11,434,734</u>	<u>7,997,834</u>	<u>8,029,987</u>
<i>SUB-TOTAL</i>	<i>282,810,836</i>	<i>298,603,194</i>	<i>299,726,522</i>	<i>306,705,468</i>	<i>321,278,022</i>
GENERAL FUND FRINGE BENEFITS	12,601,105	-	-	-	-
TOTAL ALL FUNDS	\$295,411,941	\$298,603,194	\$299,726,522	\$306,705,468	321,278,022

OIR/August, 1995

Source: University of Connecticut Health Center

UNIVERSITY OF CONNECTICUT
Awards and Donations
July 1, 1993 to June 30, 1994

ACCUMULATIONS

	STORRS 1993/94	HEALTH CENTER 1993/94	TOTAL UNIVERSITY 1993/94
Total as of June 30, 1993	\$48,873,325	\$42,046,672	\$88,463,177
I. Research Projects	\$32,736,013	\$32,624,349	\$65,360,362
II. Scholarships & Fellowships	7,257,082	640,009	7,897,091
III. Traineeships	3,932,028	803,288	4,735,316
IV. Educational Related Programs	5,627,334	3,468,299	9,095,633
V. Gifts and Donations	1,683,709	572,239	2,255,948
VI. Advanced Technologies	10,000,000	--	10,000,000
Total as of June 30, 1994	\$61,236,166	\$38,108,184	\$99,344,350

OIR/SW
February, 1996

Source: The Office of Grants and Contracts.

UNIVERSITY OF CONNECTICUT
Student Financial Aid
Total University

Type of Aid	1992-93		1993-94		1994-95	
	Dollars	# Awards	Dollars	# Awards	Dollars	# Awards
Loan:						
Stafford Loans (F)	\$13,653,224	4,068	\$23,928,239	6,280	\$27,138,963	6,394
Stafford Loans (Unsub.)	1,752,643	776	5,123,076	1,711	13,697,329	3,309
NDLS (F)	1,609,588	1,184	1,728,424	1,326	2,649,850	1,598
Other (S)	2,265,972	363	1,057,263	186	861,187	154
Other (F)	4,722,576	1,327	5,937,094	1,321	2,759,897	524
Sub-Total	24,004,003	7,718	37,774,096	10,824	47,107,226	11,979
Employment:						
Student Labor (S)	5,138,053	5,009	6,838,009	4,467	7,200,000	4,500
Work Study (F,I)	1,731,829	1,392	2,111,300	1,390	3,817,883	2,313
Sub-Total	6,869,882	6,401	8,949,309	5,857	11,017,883	6,813
Grants:						
Auxil. Fund (S)	7,396,201	2,484	4,840,797	1,672	4,506,829	1,733
Pell (F)	3,097,802	1,905	2,881,012	2,007	2,990,039	1,881
Graduate Aid (S) ¹	20,846,269	3,765	23,386,866	4,286	22,566,283	4,224
Tuition Remission (S)	4,929,575	1,946	4,289,441	1,544	5,273,865	2,056
Outside Scholarships (O)	1,291,691	1,090	1,358,537	1,078	1,509,751	1,078
State Scholarships (S,O)	908,520	701	834,234	686	828,967	686
SEOG (F)	441,674	287	645,200	672	1,523,288	740
Inside Scholarships (I)	1,348,482	990	1,145,577	720	1,358,987	1,404
State Grants (S)	1,278,846	867	1,364,229	1,032	2,492,682	545
Sub-Total	\$41,539,060	14,035	\$40,745,893	13,697	\$43,050,691	14,347
Total Aid	\$72,412,945	28,154⁽²⁾	\$87,469,298	30,378⁽²⁾	\$101,175,800	33,139⁽²⁾

OIR/February, 1996

F=Federal S=State I=Institutional O=Other

Source: Student Financial Aid Office-As of 11/94.

⁽¹⁾ Does not include Graduate/Research Assistantship Stipends.

⁽²⁾ Represents duplicated number of students, since some students receive a combination of awards.

UNIVERSITY OF CONNECTICUT
(excluding Health Center)
Fees - Fall Semester, 1994

	Storrs		Regional	Social Work			Credit	MBA	Summer Session		Law	
	Undergrad	Grad	Campuses	Day	Cr. Ext.	BGS	Ext.	Off Campus	Undergrad	Grad	Day	Evening
Application Fee	\$40		\$40	\$40		\$95					\$30/45	\$30/45
Grad-Domestic		40yr										
Grad-International		45yr										
Acceptance Fee	150		150	60							250	250
General University Fee	406	406	(a)	12	156/cr	(b)	(b)	305/cr	92/cr	116/cr	12	12
Tuition In-State	1,912	2,353	1,738	2,139							4,276	3,874
Tuition Out-of-State	5,828	6,115	5,298	5,559							9,018	8,177
Tuition Regional	2,868	3,230	2,607	3,209							6,414	5,811
Health Service Fee (c)		(c)	(c)								50	50(c)
Room Deposit	140	140										
Residence Hall Fee	1,276	1,416										
Meals (7days):												
University	1,260	1,260										
Student Operated	1,260	1,260										
Deposit Account (d)	50	50	50	50		50	50				50	50
Coop. Bookstore Deposit (e)	25	25	25	25	25	25					25	25
Student Activity Fee		10		10					8	8	45	45
Student Government Fee	12		(f)									
WHUS Fee	6											
UConn TV Fee	3											
CT Daily Campus Fee	4											
Student Union Fee	13											
UConn PIRG (Waivable)	5		(g)									
Late Fee	50	6/day	50								5/day	5/day
Reinstatement Fee		65									10	10
Continuous Regis. Fee:												
Study Abroad	45										175	
Bachelor of Gen. Studies						45						
Cooperative Education	45											
Study Abroad Fee (1-time)	300											
Senior Citizen Audit Fee							15					
Applied Music Fee:												
Weekly 1/2 Hr Lesson	70	70										
Weekly 1 Hr Lesson	135	135										
Bad Check Charges	15	15	15	15	15	15	15	15	15	15	15	15
Bindery Charge (\$8.50/vol.)		17									17	
Course Credit by Exam	10	10										
ID Card Replacement	6	6	6	6		6					8	8
Intl. Sponsored Student Fee		300										
Microfilm Completion Fee		55										
Official Transcript (copy)	5	5										
Parking Decal Temporary	2	2										
Parking Decal Replacement	2	2										
Parking Fees:												
Commuter Yearly Fee 15-22-50	15-22-50	15-22-50	15(h)								15	15
Resident Yearly Fee	30	30										
Resident Asst. Yearly Fee	15	15										
Summer Decal	10	10	(i)						10	10		

OIR/August, 1995

Source: Bursar's Office

(a) General University Fee: Avery Point, Hartford, Stamford, Waterbury - \$22.00; Torrington - \$12.00.

(b) Flexible University Extension Fee equal to the prevailing prorated resident tuition and General University Fees during the academic year as follows:

1. For undergraduate courses (except at the Regional Campuses) and for all BGS students, the prevailing undergraduate schedule at Storrs;
2. For undergraduate courses at the Regional Campuses, the prevailing undergraduate schedule at the Regional Campus;
3. For graduate courses and for mixed registration of graduate and undergraduate courses, the prevailing graduate schedule.

(c) At Storrs the Health Services are included in the General University Fee. Others on a voluntary basis. Optional for Law - Evening Division \$50.00.

(d) A deposit of \$50.00 must be maintained by all students.

(e) A one-time refundable Cooperative Bookstore payment of \$25.00 is required of all graduate and undergraduate students with the exception of:

Health Center students in Farmington; students engaged in non-credit extension work; students registered solely for summer session; non-degree students; Law School students; and MBA students in Hartford and Danbury.

(f) Avery Point and Stamford - \$15.00; all other regional campuses - \$10.00.

(g) Hartford Campus - \$4.00 waivable fee.

(h) Torrington Campus - \$5.00 per semester.

(i) Summer parking Stamford - \$8.00.

UNIVERSITY OF CONNECTICUT
Health Center
Annual Fees
1994-95

	<u>RESIDENT</u>	<u>NEW ENGLAND REGIONAL</u>	<u>NON-RESIDENT</u>
<u>MEDICAL SCHOOL</u>			
Fees	\$ 3,175		\$ 3,175
Tuition	7,825		17,400
<i>Total Medical School</i>	<u>\$11,000</u>		<u>\$20,575</u>
<u>DENTAL SCHOOL</u>			
Fees	\$3,175	\$ 3,175	\$ 3,175
Tuition	6,800	8,500	16,775
<i>Total Dental School</i>	<u>\$9,975</u>	<u>\$11,675</u>	<u>\$19,950</u>

OIR/SW
August, 1995

Source: University of Connecticut Health Center.