

1995

Fact Book 1995-1996

Follow this and additional works at: https://opencommons.uconn.edu/upub_factbks

Recommended Citation

"Fact Book 1995-1996" (1995). *Fact Books*. 4.
https://opencommons.uconn.edu/upub_factbks/4

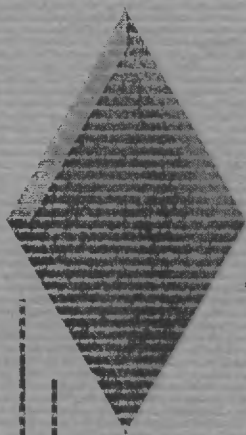

UNIVERSITY OF CONNECTICUT

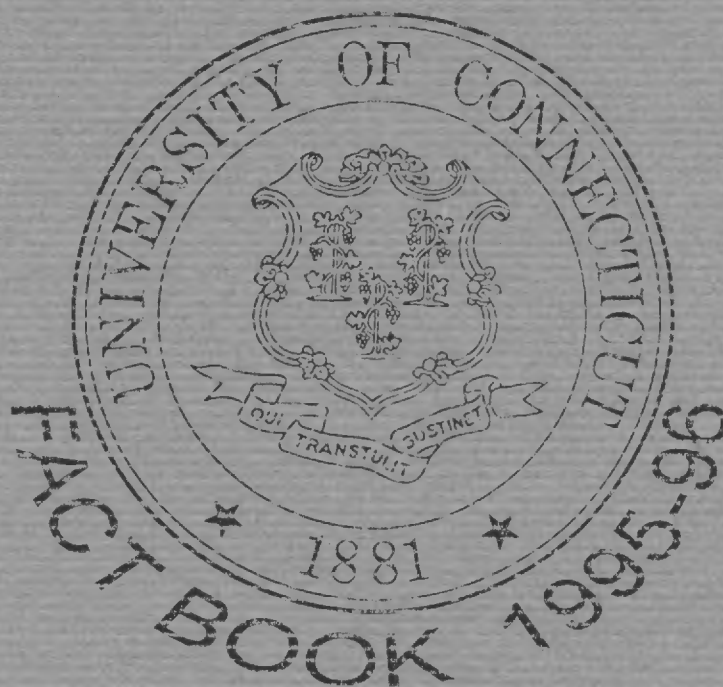

OFFICE OF INSTITUTIONAL RESEARCH

UNIVERSITY OF CONNECTICUT

Office of Institutional Research

28 North Eagleville Road, U-135

Storrs, CT 06269-2135

Telephone (860) 486-4240

Fax (860) 486-1909

May, 1996

Thank you for your interest in the University of Connecticut. In a continuing effort to record and provide pertinent information, the Office of Institutional Research (OIR) presents its 19th Edition of the Fact Book. Its purpose is to present vital statistics along with a historical perspective of the University. This is achieved by collecting information from many sources across the University. We are grateful to the many offices who have assisted in its development and content.

If you have comments or suggestions please contact our office.

UNIVERSITY OF CONNECTICUT
Non-Discrimination Policy Statement

"It is the policy of the University of Connecticut to prohibit discrimination in education, employment, and in the provision of services on the basis of race, religion, sex, age, marital status, national origin, ancestry, sexual orientation, status as a disabled veteran or veteran of the Vietnam Era, physical or mental disability or record of such impairments, or mental retardation. University policy also prohibits discrimination in employment on the basis of a criminal record that is not related to the position being sought; and supports all state and federal civil rights statutes whether or not specifically cited within this (statement)."

ODE/May, 1996

Excerpted from: University's "Discrimination Complaint Procedures" (6.2.89)

TABLE OF CONTENTS

University of Connecticut - Strategic Plan	1
Fingertip Statistics	2
University Profile	3
University Profile - Health Center	4

University Organization

Organizational Charts:

President's Office	5
Chancellor for University Affairs	6
Finance and Administration	7
Student Affairs and Services	8
Institutional Advancement	9
Graduate Education and Research	10
Health Center Administration	11
Board of Trustees	12
Administrative Officers	13
Selected University-Wide Committees	14-15

Institutional Rankings

Undergraduate Enrollment	16
Graduate Enrollment	17
In-State Students	18
Applications Received	19
Applications Accepted	20
Minority Enrollment	21
Freshmen Retention	22
Freshmen Acceptance Rate	23
High School Rankings (Top Half of Class)	24
High School Rankings (Top Quarter of Class)	25
In-State Tuition	26
Out-of-State Tuition	27
Room and Board Cost	28
Undergraduates Receiving Financial Aid	29
Student Yield Rate	30

Student Characteristics

Enrollment:

Total Undergraduate Enrollment	31
Full-time Undergraduate Enrollment	32
Part-time Undergraduate Enrollment	33
Regional Campus Enrollment by School	34
Total Graduate Enrollment	35
Professional Enrollment	36
Enrollment by School/College	37
Enrollment by Gender, Full-time & Part-time	38-39
Total Undergraduate Enrollment 1993-1995	40
Total University Enrollment 1993-1995	41
Storrs Undergraduates by Major, Class	42-44
Regional Campuses Undergraduates by Major, Class	45-46
Undergraduate Enrollment by Ethnicity	47
Total University Minority Students	48
Total University - Undergraduate Students	49
Total University - Graduate Students	50
CT Undergraduate Students by Town of Origin	51-54
Age Distribution of Undergraduate Students	55
Residence of Undergraduate Students	56
International Students by Field of Study	57
International Students by Geographic Location	58
Applied, Admitted, and Deposits Paid	59
Entering Freshmen Profile	60
Entering Freshmen Class Rankings	61-62

Alumni:

Distribution of Alumni in Connecticut	63
National and International Alumni Distribution	64

Degrees Conferred:

All Degrees [1882 - 1995]	65
Degrees-Total University by School/College	66
Full-time Tuition and Common Fees	67
Undergraduate Tuition, Fees, Room & Board 1988-1995	68
Health Center Annual Fees	69
Total University Awards and Donations	70

University Staffing

Staffing by Full-time/Part-time, Male/Female	71
Staffing by Ethnicity	72

Full-time Teaching Faculty:

By School/College	73
Tenure Status	74
By Sex and Tenure Status	75-76
By Rank and Tenure Status	77
By Rank and Sex	78
By Mean Salary	79
By Years of Service	80
Tenured Faculty at Age of Retirement	81

Strategic Plan for the The University of Connecticut...

The Vision...

The University of Connecticut will be perceived and acknowledged as the outstanding public university in the nation-- a world class university. It will be a community of scholars and a center for learning where individuals can develop their intellectual capabilities throughout their lives in an environment that promotes academic achievement and research excellence. Each individual's responsibility to one's self and obligation to society will be nurtured. It will be a diverse community where the highest moral and ethical values will prevail with a dual purpose, an inward focus on learning and an outward focus on service. It will be the embodiment of the land grant, sea grant, public university dedicated to excellence. It will provide outstanding educational programs having a global perspective with a foundation based on knowledge, compassion and understanding.

The Mission...

Founded in 1881, the University of Connecticut serves as the flagship for higher education and the sole doctoral degree granting public institution in the state. The University serves as a center for research, dedicated to excellence in higher education and fulfillment of its land grant status. We are committed to meeting the educational needs of our undergraduate, graduate, professional and continuing education students and providing our faculty with the means to develop their intellectual capacity through teaching, research and interaction with society. Through the integration of teaching, research and service, we shall provide an outstanding educational experience for each student.

The University of Connecticut aspires to be the outstanding public university in the nation; a center for learning providing excellence in both teaching and research. We will be a center for intellectual pursuits offering the citizens of Connecticut, the nation, and the world the highest quality educational services. The research and creative endeavors of our faculty will provide the foundation upon which we build a challenging intellectual environment for all students. We will examine all we do with a global perspective in recognition of the exponential increase of knowledge in a rapidly changing world.

The University will focus its efforts on ensuring that the student experience fosters the transmission of knowledge and inspires intellectual curiosity in each student. The university experience will be oriented to ensure a positive, productive and responsible student life. We will create an atmosphere of trust and mutual respect enabling each community participant to benefit from the University's resources. We shall recognize our ever-changing leadership role as a flagship university to provide and facilitate educational services for all those seeking to expand their intellectual horizons.

The University will serve the state and its citizens in a manner that enhances the social and economic well-being of its communities. It will do so by providing leadership in the pursuit and dissemination of knowledge to all its constituents, recognizing that the continual transmission of knowledge and lifelong learning are essential to Connecticut's future in a global context. It will seek to enhance the quality of life and the economic well-being of Connecticut.

The Goals...

- ◆ Provide a challenging and supportive learning environment that fosters achievement and intellectual interaction among undergraduates, graduate students and faculty members and promotes excellence in research, scholarship and artistic creativity
- ◆ Recruit and retain outstanding students, faculty and staff.
- ◆ Create a physical environment that reflects our expectation of excellence and encourages interaction among a diverse population.
- ◆ Enhance our sense of community by increasing and valuing interaction while developing a strong sense of pride and ownership.
- ◆ Allocate and develop resources on the basis of mission values and performance. Hold the community of students, faculty and staff accountable for the success of the University.
- ◆ Streamline administrative functions.
- ◆ Promote the University's role in fulfilling the needs of the state, its citizens and its economic institutions.
- ◆ Foster a sense of partnership with the state.

We are united by a common sense of values--honesty, individuality, openness, intellectual growth, diversity, respect and service to our community-- Harry J. Hartley, President

UNIVERSITY OF CONNECTICUT
Fingertip Statistics
Storrs, Regional Campuses, and Professional Schools
[Excluding Health Center]

	Fall, 1994	Fall, 1995
Total Students	22,466	22,471
Full-time Students:		
Undergraduate	11,851	11,816
Graduate	3,347	3,440
Professional [Law]	444	460
Non-Degree [Undergraduate]	140	142
[Graduate]	50	52
Part-time Students:		
Undergraduate	1,552	1,520
Graduate	2,365	2,280
Professional [Law]	230	199
Non-Degree [Undergraduate]	1,176	1,189
[Graduate]	1,311	1,373
By School/College [excl. non-degree]		
Ratcliffe Hicks	53	62
Agriculture & Natural Resources	754	752
Allied Health	276	275
Business Administration	2,096	2,526
Education [incl. 6th year]	1,302	1,303
Engineering	1,447	1,374
Family Studies	441	466
Fine Arts	520	527
Liberal Arts & Sciences	9,706	9,287
Nursing	626	602
Pharmacy	563	482
Law	674	659
Social Work	383	393
General Studies	641	636
By Location [Degree & non-degree]		
Storrs [incl. Grad Credit Extension]	16,191	16,151
Regional Campuses:		
Avery Point	642	644
Hartford	1,078	1,066
Stamford	888	862
Torrington	321	338
Waterbury	512	545
Hartford:		
Law	674	659
Social Work	905	905
MBA [incl. Exec. MBA]	517	517
MBA Stamford [incl. Exec. MBA]	431	473
MBA Danbury	0	0
Health Center - Biomedical	307	311
Degrees Awarded:		
Bachelors	3,082	2,941
Masters	1,258	1,253
Doctoral	246	265
Law	204	197
Staff:		
Full-time Teaching Faculty	1,073	1,068
Total Faculty Teaching Equivalent	1,170	N/A

OIR/May, 1996

**UNIVERSITY OF CONNECTICUT
Profile
(Excluding Health Center)
1995-96**

Academic Programs	The University offers a broad spectrum of liberal arts and sciences, professional and graduate education degree programs through its 17 colleges and schools, including the School of Dental Medicine, School of Medicine and School of Law. There are 8 kinds of undergraduate degrees in 102 majors. 11 graduate degrees in 78 fields of study and 3 graduate professional programs. The University also offers individualized majors and interdisciplinary fields of study.
Alumni	As of February 1, 1996, there are 136,935 alumni, with 62% of them living in Connecticut.
Admissions	In Fall, 1995, 10,809 freshmen applications for admission were received, 8,673 were accepted, and 2,956 enrolled.
Residence Halls	There are 69 residence halls served by 7 large dining halls and 21 small unit dining facilities on the Storrs campus designed to provide room and board for over 7,000 graduate and undergraduate students.
Extended and Continuing Education	During 1994-95, 60,455 people were served by Extended and Continuing Education: 18,753 enrolled in statewide credit courses, 33,340 in programs offered through the Centers and Institutes which make up the Office of Public Service and Applied Research, and 8,362 people were served by the Office of Meeting Planning Services. Programs were offered in more than 169 Connecticut communities.
Fees	In 1995-96 it cost an average undergraduate Connecticut student \$4,810 in tuition and fees, and an average of \$5,124 for room and board to attend the University for one year.
Facilities	The University is comprised of the main campus at Storrs, 5 undergraduate regional campuses (one of which also houses the graduate School of Social Work), the Health Center and a School of Law. Storrs is the largest campus with 3,520 acres and 120 major buildings.

OIR/May, 1996

UNIVERSITY OF CONNECTICUT
Health Center Profile
1995-96

<u>Enrollment</u>	<u>Medical</u>	<u>Dental</u>	<u>Graduate School</u>	<u>Total</u>
Medicine/Dental Medicine Students	335	167		502
Graduate:				
Ph.D. Candidates			88	88
Master of Public Health			172	172
Master of Dental Science			26	26
Non-Degree			59	59
MD/Ph.D. Candidates			24	24
DMD/Ph.D. Candidates			2	2
Total	335	167	371	873
Interns, Residents, Post-Doct.	514	91	82	687
<u>Continuing Education</u>	<u>Medical</u>	<u>Dental</u>		<u>Total</u>
Courses	44	4		48
Credit Hours	480	44		524
Persons Attending	6,206	372		6,578
<u>Degrees Awarded</u> (for the years 1972-95)	<u>Medical</u> 1,721	<u>Dental</u> 789		<u>Total</u> 2,510
<u>Patient Care</u>	<u>Admissions</u>	<u>Patient Visits</u>		
Ambulatory, Farmington		256,293		
John Dempsey Hospital	7,417			
Norwich	25	18,252		
Total	7,442	274,545		
<u>Res. Res. Training & Educ. Activities</u>	<u>Government</u> \$30,273,846	<u>Non-Government</u> \$10,343,099		<u>Total</u> \$40,616,945
<u>Employees</u>				<u>Total</u>
Professional:				
Executive, Administrative, Managerial				183
Instruction/Research				693
Specialist/Support				1,377
Resident Dentists, Physicians and Post-Doc Fellows				264
Classified Employees:				
Other Support				655
Total				3,172
<u>Facilities</u>				
Acres: 162				
		<u>Gross Square Feet</u>	<u>Assignable Square Feet</u>	
Main Complex		1,413,095	1,130,467	
Outer Buildings		290,592	232,473	
Total		1,703,687	1,362,940	

OIR/April, 1996

Source: University of Connecticut Health Center - Marketing & Communications.

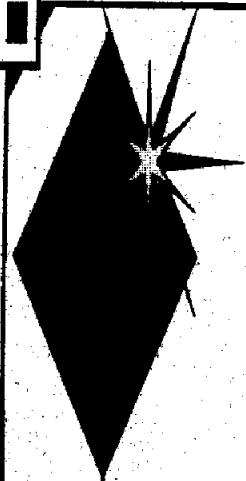

UNIVERSITY ORGANIZATION

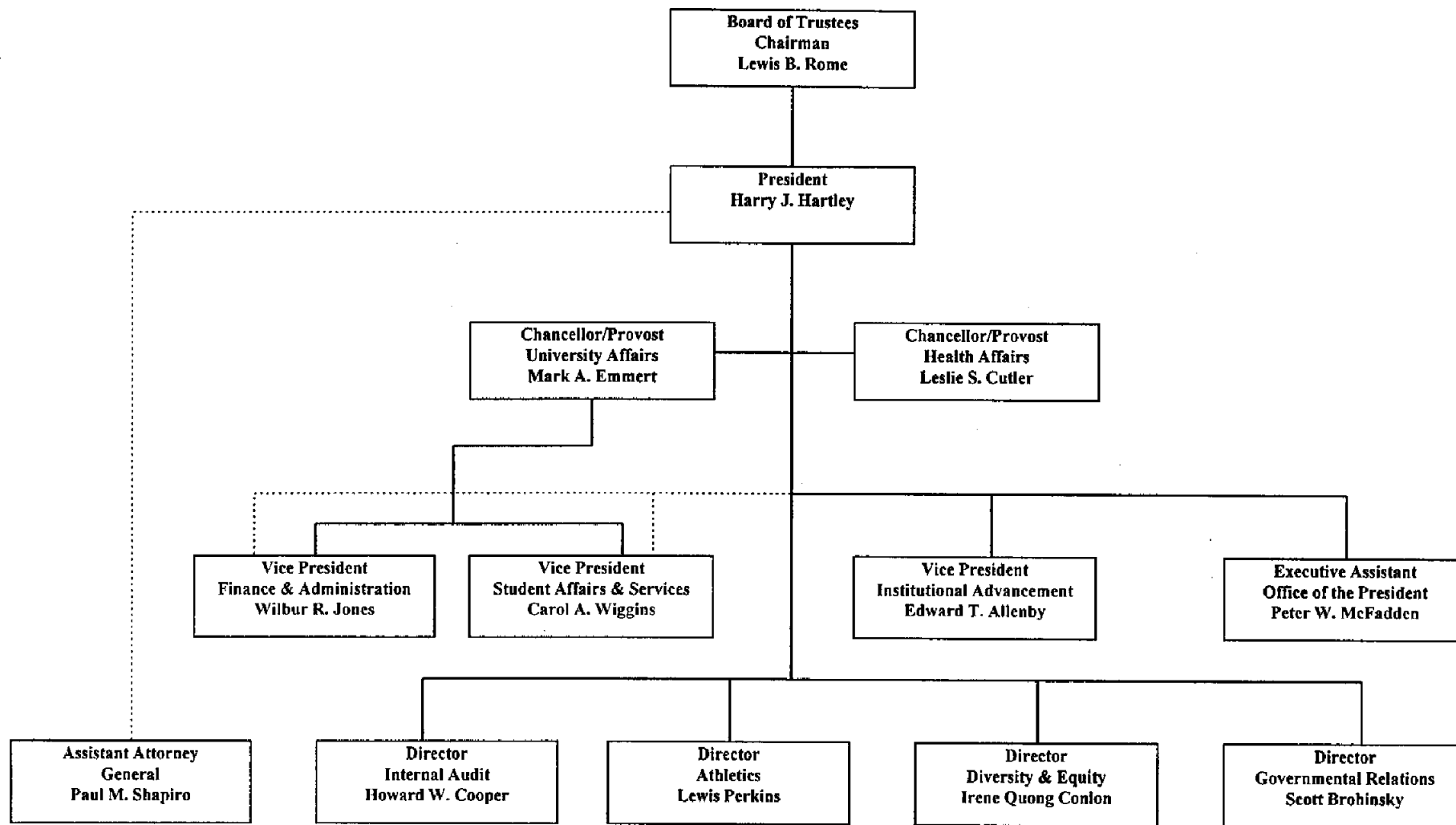

UNIVERSITY OF CONNECTICUT
ORGANIZATIONAL CHART
PRESIDENT'S OFFICE
as of April, 1996

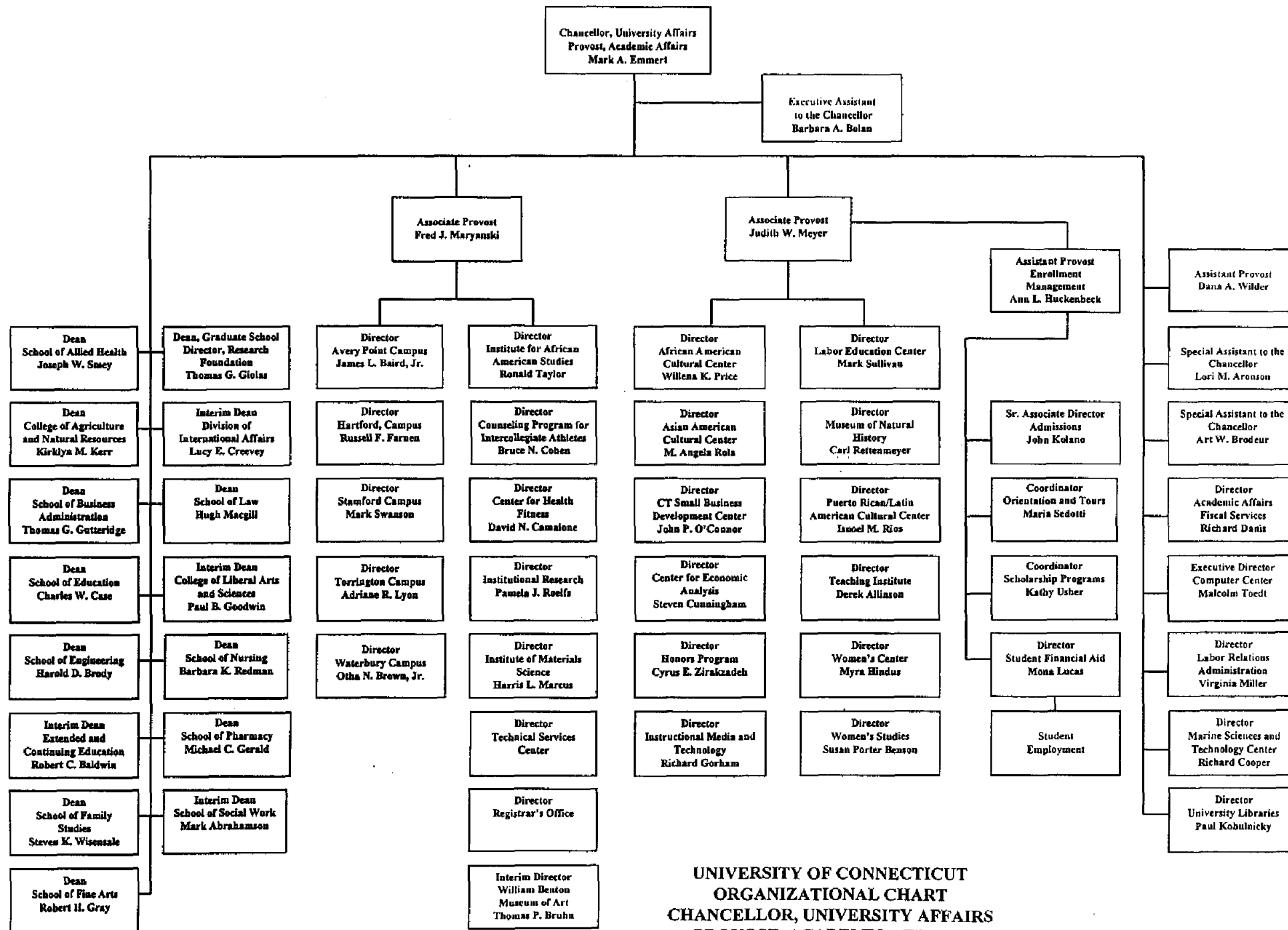

UNIVERSITY OF CONNECTICUT
ORGANIZATIONAL CHART
CHANCELLOR, UNIVERSITY AFFAIRS
PROVOST, ACADEMIC AFFAIRS
as of April, 1996

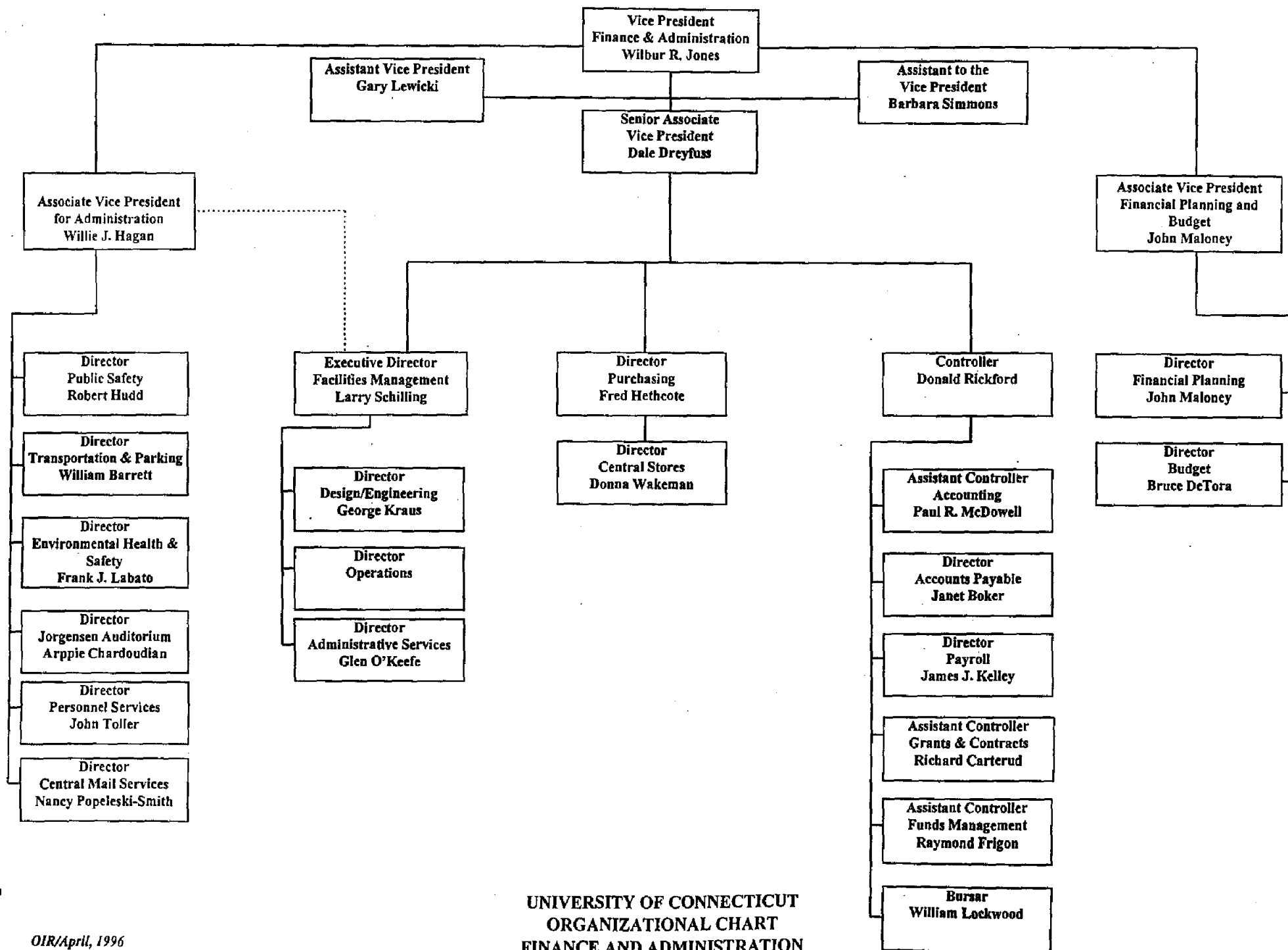

UNIVERSITY OF CONNECTICUT
ORGANIZATIONAL CHART
FINANCE AND ADMINISTRATION
as of April, 1996

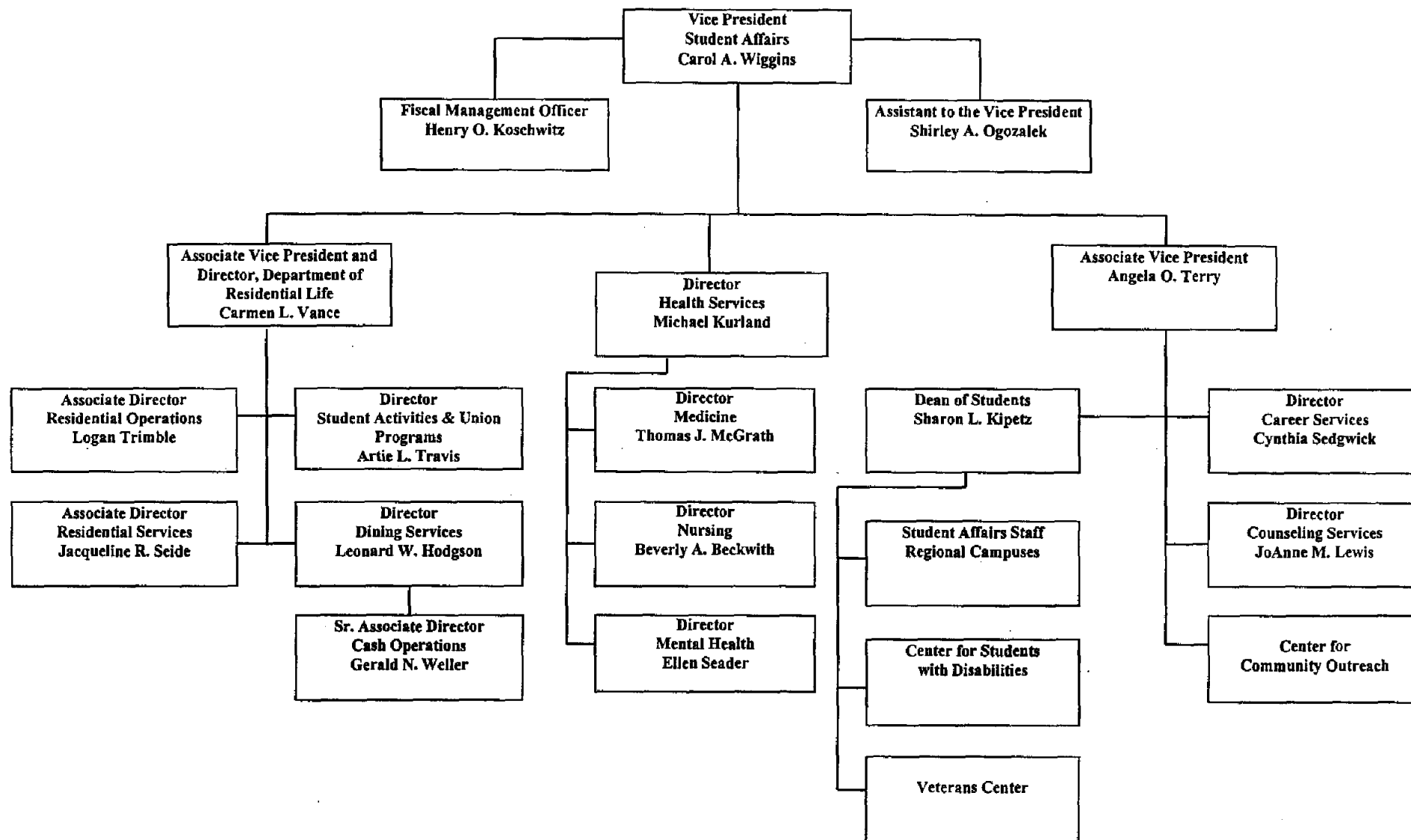

UNIVERSITY OF CONNECTICUT
ORGANIZATIONAL CHART
STUDENT AFFAIRS AND SERVICES
as of April, 1996

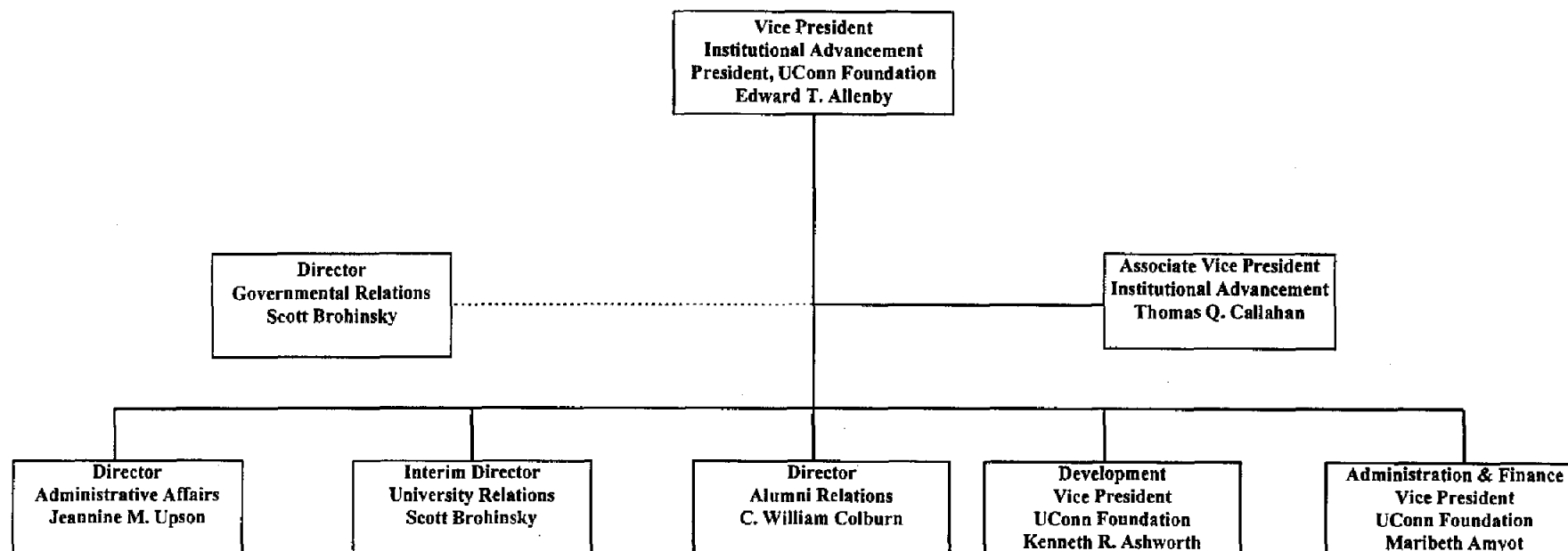

UNIVERSITY OF CONNECTICUT
ORGANIZATIONAL CHART
INSTITUTIONAL ADVANCEMENT
as of April, 1996

OIR/April, 1996

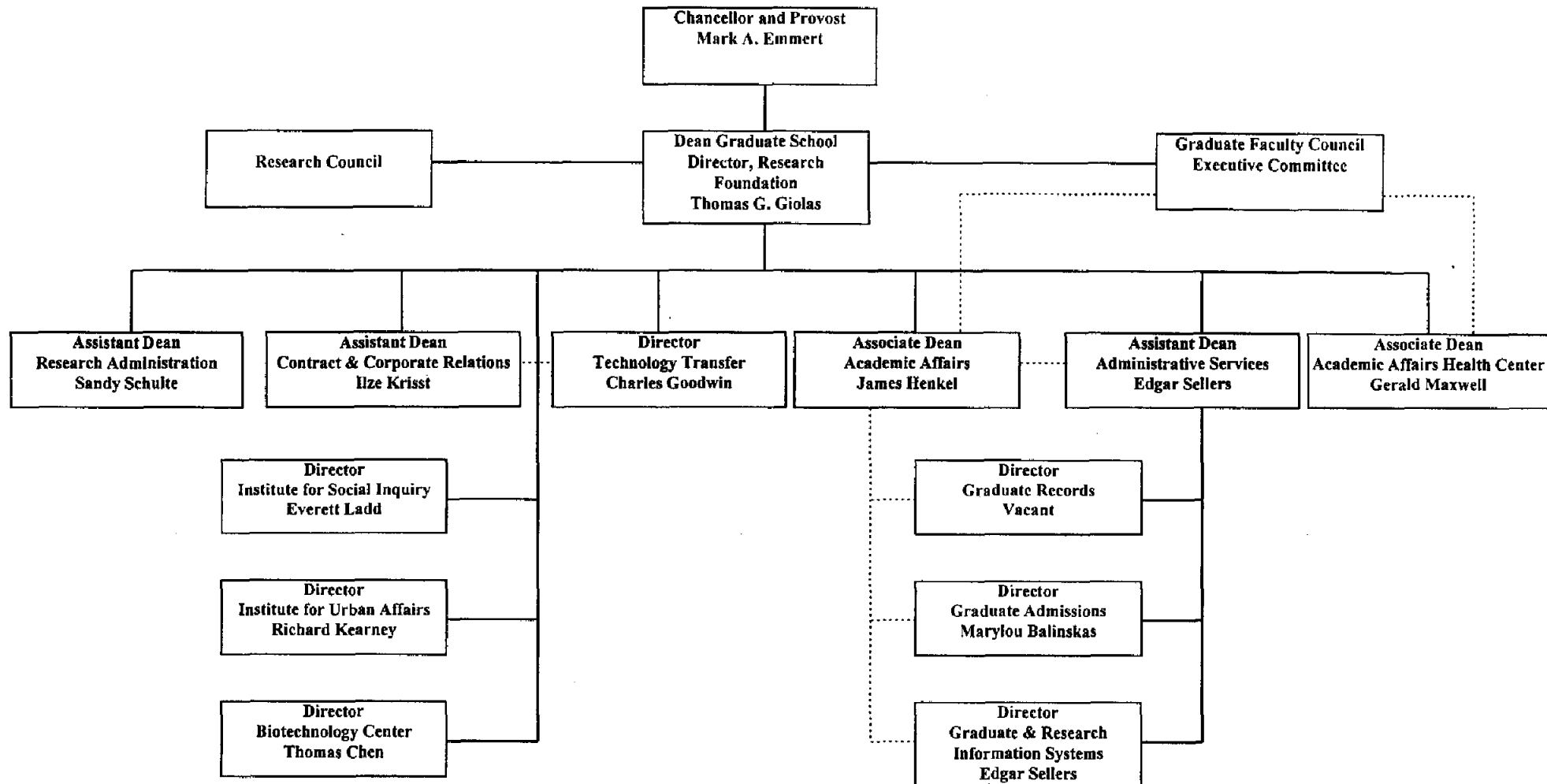

**UNIVERSITY OF CONNECTICUT
ORGANIZATIONAL CHART
GRADUATE EDUCATION AND RESEARCH
as of April, 1996**

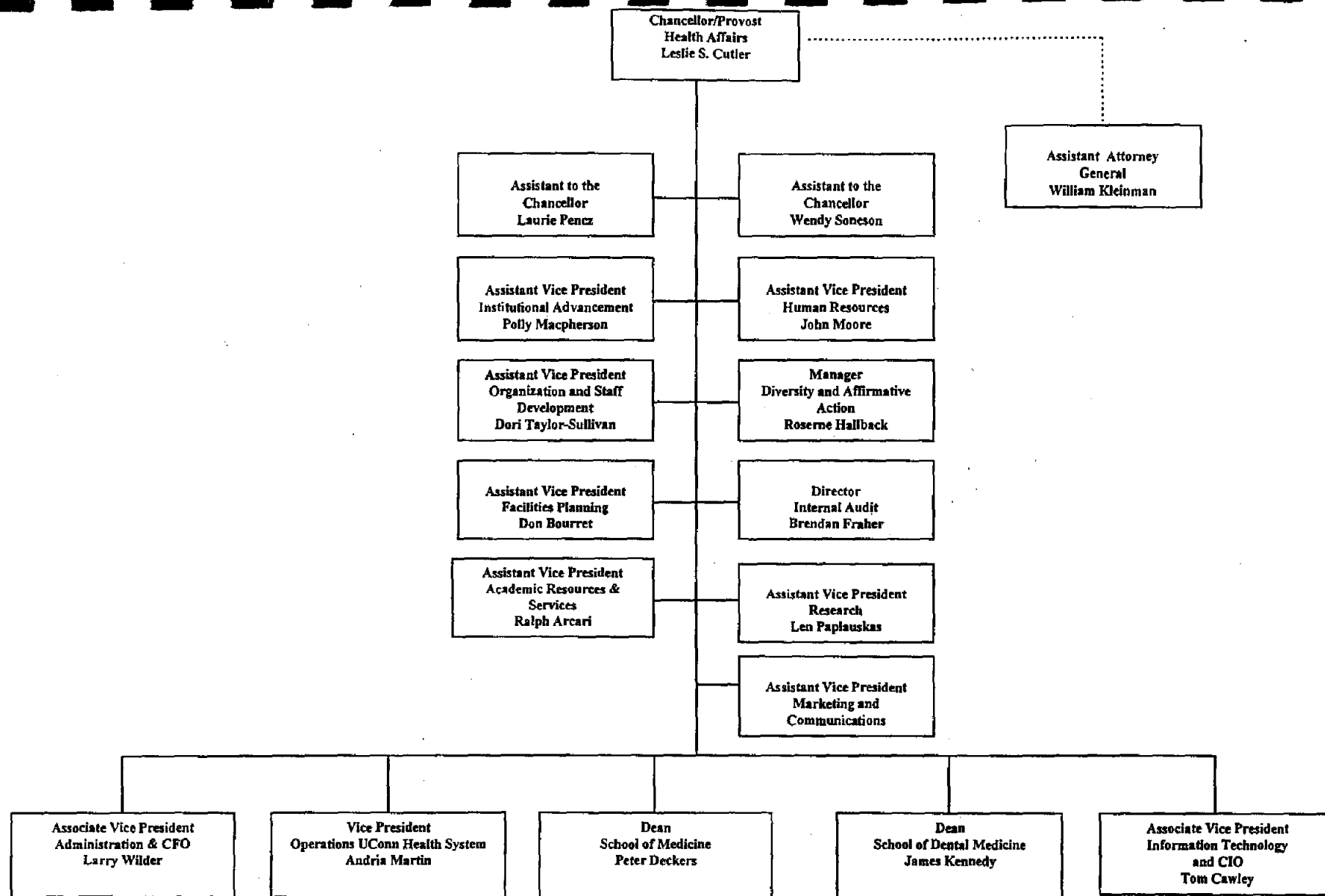

UNIVERSITY OF CONNECTICUT
ORGANIZATIONAL CHART
HEALTH CENTER ADMINISTRATION
as of April, 1996

**UNIVERSITY OF CONNECTICUT
BOARD OF TRUSTEES***

James F. Abromaitis
William Berkley, Vice Chair
Louise Berry
Louise B. Carrozzella (Secretary)
Michael H. Cicchetti
John R. Downey
Hon. Shirley Ferris
L. C. Heist
Barnaby W. Horton
Lenworth M. Jacobs, Jr.

Claire R. Leonardi
Frank A. Napolitano
Lewis B. Rome, Chair
Hon. John G. Rowland, President (ex officio)
Irving R. Saslow
Hon. Theodore S. Sergi (Acting, ex officio)
Jennifer C. Smith
Kingsley Stewart
Richard Treibick

COMMITTEES OF THE BOARD

(Board Chair and Vice Chair are ex-officio members of all board committees.)

ACADEMIC & FINANCIAL AFFAIRS COMMITTEE

CHAIR - L. Berry. MEMBERS - J. Abromaitis, M. Cicchetti, J. Downey, B. Horton, C. Leonardi, T. Sergi, K. Stewart, R. Treibick.

ATHLETIC POLICY COMMITTEE

CHAIR - I. Saslow. MEMBERS - J. Abromaitis, M. Cicchetti, B. Horton, F. Napolitano, J. Smith.

CAPITAL BUDGET AND FACILITIES COMMITTEE

CHAIR - C. Leonardi. MEMBERS - J. Downey, S. Ferris, L.C. Heist, B. Horton, R. Treibick.

EXECUTIVE COMMITTEE

CHAIR - L. Rome. MEMBERS - W. Berkeley, L. Berry, L. Carrozzella, C. Leonardi, I. Saslow, J. Smith, R. Treibick.

HEALTH AFFAIRS COMMITTEE

CHAIR - J. Smith. MEMBERS - B. Horton, L. Jacobs, C. Leonardi.

HONORS AND AWARDS COMMITTEE

CO-CHAIRS - President H. Hartley, L. Rome. MEMBERS - L. Berry, I. Saslow, J. Smith, R. Treibick.

INSTITUTIONAL ADVANCEMENT COMMITTEE

CHAIR - R. Treibick. MEMBERS - J. Abromaitis, M. Cicchetti, L. Heist.

SPECIAL COMPENSATION COMMITTEE

CHAIR - W. Berkley. MEMBERS - L. Jacobs, L. Berry.

STRATEGIC PLANNING COMMITTEE

CHAIR - W. Berkley. MEMBERS - L. Berry, S. Ferris, C. Leonardi, K. Stewart.

STUDENT LIFE COMMITTEE

CHAIR - L. Carrozzella. MEMBERS - B. Horton, F. Napolitano, I. Saslow, K. Stewart.

BOARD LIAISONS TO OTHER COMMITTEES

ATHLETIC ADVISORY - I. Saslow

BOARD OF GOVERNORS STANDING ADVISORY - T. Sergi

COMMISSION ON THE STATUS OF WOMEN - Vacant

COMPREHENSIVE LONG-RANGE FACILITIES MASTER PLAN - Vacant

HOSPITAL CONSORTIUM - J. Smith

UNIVERSITY OF CONNECTICUT EDUCATIONAL PROPERTIES, INC. - C. Leonardi

UConn FOUNDATION - R. Treibick

WILLIAM BENTON MUSEUM - L. Carrozzella

*For additional information, contact the Board of Trustees Office at 486-3142.

**UNIVERSITY OF CONNECTICUT
ADMINISTRATIVE OFFICERS
1995-96**

Harry J. Hartley, President

Mark Emmert, Chancellor & Provost

Leslie Cutler, Chancellor & Vice President

Edward Allenby, Vice President for Institutional Advancement

Wilbur Jones, Vice President for Finance and Administration

Carol Wiggins, Vice President for Student Affairs and Services

AMPUS DIRECTORS

James Baird, Jr., Director, Avery Point Campus

Otha Brown, Jr., Director, Waterbury Campus

Russell Farnen, Director, Hartford Campus

Adriane Lyon, Director, Torrington Campus

Mark Swanson, Director, Stamford Campus

ACADEMIC DEANS & DEPARTMENT HEADS

Mark Abrahamson, Dean, School of Social Work *

Catherine Havens, Associate Dean, Social Work *

Robert Baldwin, Dean, Extended & Continuing Education *

Roland Holstead, Assistant Dean

Charles Case, Dean, School of Education

Judith Meagher, Associate Dean

Scott Brown, Dept. Head, Educational Psychology

Patrick Mullamey, Dept. Head, Educational Leadership

William Servedio, Dept. Head, Sport, Leisure & Exercise Sciences

Thomas Weinland, Dept. Head, Curriculum & Instruction

Lucy Creevey, Dean, Division of International Affairs *

Michael Gerald, Dean, School of Pharmacy

Donna Fournier, Associate Dean

Henry Palmer, Associate Dean

Edward Kelly, Dept. Head, Pharmacy Practice

Philip Rosenberg, Dept. Head, Pharmaceutical Sciences

Thomas Giolas, Dean, Graduate School

James Henkel, Associate Dean

Gerald Maxwell, Associate Dean

Ilze Krisst, Assistant Dean

Alexandra Schulte, Assistant Dean

Edgar Sellers, Assistant Dean

Paul Goodwin, Dean, College of Liberal Arts & Science

Timothy Killeen, Associate Dean

Gregory Anderson, Dept. Head, Ecology & Evolutionary Biology

George Cole, Dept. Head, Political Science

Jose Luis Coy, Dept. Head, Modern & Classical Languages

Robert Cromley, Dept. Head, Geography

Maureen Croteau, Dept. Head, Journalism

Robert Dewar, Dept. Head, Anthropology

Crawford Elder, Dept. Head, Philosophy

Gary Epling, Dept. Head, Chemistry

William Fitzgerald, Dept. Head, Marine Sciences *

John Gatta, Dept. Head, English

Harvey Gilbert, Dept. Head, Communication Sciences

Norman Gray, Dept. Head, Geology & Geophysics

Ronald Growney, Dept. Head, Psychology

Judith Kelly, Dept. Head, Molecular & Cell Biology

Soon-Kyu Kim, Dept. Head, Mathematics

Col. Rick King, Dept. Head, Aerospace Studies

Uwe Koehn, Dept. Head, Statistics

Diane Lillo-Martin, Dept. Head, Linguistics

Stephen Miller, Dept. Head, Economics

Andrew Moiseff, Dept. Head, Physiology & Neurobiology

LTC. Ladislaus Sacharko, Dept. Head, Military Sciences

William Stwalley, Dept. Head, Physics

Wayne Villemez, Dept. Head, Sociology

Altina Waller, Dept. Head, History

Harold Brody, Dean, School of Engineering

Thomas Anderson, Dept. Head, Chemical Engineering

Keith Barker, Dept. Head, Computer Science & Engineering

Owen Devereux, Dept. Head, Metallurgy

John Enderle, Dept. Head, Electrical & Systems Engineering

Robert Gray, Dean, School of Fine Arts

Gary English, Dept. Head, Dramatic Arts

David Kelly, Dept. Head, Art & Art History

Paul Phillips, Dept. Head, Music

Thomas Gutteridge, Dean, School of Business Administration

Rob Hoskin, Associate Dean

Janice Clark, Assistant Dean

Judy Nilson, Assistant Dean

Ray Palmer, Assistant Dean

James Heintz, Dept. Head, Accounting

Keith Johnson, Dept. Head, Finance

James Marsden, Dept. Head, Operations & Info. Mgmt.

Susan Spiggle, Dept. Head, Marketing

John Veiga, Dept. Head, Management

Kirklyn Kerr, Dean, College of Agriculture & Natural Resources

Suman Singha, Associate Dean, Ratcliffe Hicks

Gerald Berkowitz, Dept. Head, Plant Science *

Ann Ferris, Dept. Head, Nutritional Science

Ian Hart, Dept. Head, Animal Science

Emilio Pagoulatos, Dept. Head, Agri. & Resource Economics

Herbert Whiteley, Dept. Head, Pathobiology

Bruce Wilbur, Dept. Head, Agricultural Publications *

Hugh Macgill, Dean, School of Law

Carolyn Jones, Associate Dean

Laurie Werling, Associate Dean

Barbara Redman, Dean, School of Nursing

Jane Murdock, Associate Dean

Joseph Smey, Dean, School of Allied Health

Cynthia Adams, Associate Dean

Steven Wisensale, Dean, School of Family Studies

Audrey Jarrelle, Associate Dean

OIR/as of May, 1996

* Interim Positions

UNIVERSITY OF CONNECTICUT
Selected University-Wide Committees
1995-96

ADVISORY COMMITTEE FOR ISSUES AND CONCERNS OF PEOPLE IN THE UNIVERSITY COMMUNITY WITH DISABILITIES

CHAIR - B. Lott. MEMBERS - P. Bakke, W. Barrett, M. Berger, P. Bostic, R. Bridge, A. Dimock, R. Ellis, J. Fowler, J. Gilbransen, D. Henry, D. Korb, G. Krause, J. McGuire, B. Proutx, F. Raiola, B. Usher.

ATHLETIC ADVISORY COMMITTEE

CHAIR - J. Meagher. MEMBERS - J. Allen, L. Baum, S. Brown, B. Collins, J. Conlon, M. Doyle, J. Elliott, R. Gray, M. Hirschorn, M. Howard, A. Huckenbeck, L. Iacobellis, H. Johnson, D. Marks, A. Ment, L. Perkins, I. Saslow, J. Uccello, C. Vance, D. Wilder, F. Wunschel, P. Young, M. Zito.

BEACH COMMITTEE

H. Fusscas, J. Gregoropoulos, P. Staiti.

BIOTECHNOLOGY CENTER FACULTY ADVISORY COMMITTEE

G. Anderson, C. Auer, A. Basu, C. Berg, E. Braswell, M. Bridgen, J. A. Cameron, S. Cohen, D. Cooper, R. Coughlin, H. Frank, H. Freake, S. Geary, P. Gogarten, I. Hart, L. Hightower, H. Krider, H. Laufer, D. Les, P. Marcus, M. McGrane, E. Monahan, D. Rosenberg, T. Schuster, M. Sekellick, C. Simon, L. Strausbaugh, R. Whitlatch, T. Yang, S. Zinn.

BIOTECHNOLOGY CENTER INDUSTRIAL ADVISORY BOARD

CHAIR - J. Geiger. MEMBERS - S. Barer, L. Bell, S. Ferris, K. Hou, R. Kouri, D. Matheson, D. Powers, B. Ressler, D. Wang.

BUILDING NAMES COMMITTEE

CHAIR - F. Cazel. MEMBERS - T. Callahan, M. Cutlip, L. Gerson, L. Klein, R. McDonald, V. Scottron, C. Zirakzadeh.

COMMENCEMENT COMMITTEE

CO-CHAIRS - K. Barker, P. Halvorson. MEMBERS - R. Bachoo, A. Brodeur, T. Callahan, J. Chalme, R. Coors, R. Crain, R. DuBois, K. Fahey, G. Gagne, J. Henkel, D. Herindeen, E. McCarthy, R. McDonald, A. Michaud, D. Mills, T. Peters, T. Richards, H. Ricker-Gilbert, S. Ryan, P. Schaffer, R. Seguin, K. Shipton, R. Veilleux, R. Volt, L. Werling, G. Yakstis.

COMMITTEE OF THREE

M. Ferree, H. Johnson, R. K. Newmyer.

COMMITTEE ON THE USE OF HUMAN SUBJECTS IN RESEARCH

CHAIR - C. Maresh. MEMBERS - G. Allen, J. Anderson, J. Bauer, F. Christison-Legay, P. Faghri, R. Froman, G. Gianutsos, A. J. Pappanikou, S. Schulte.

CONTINUOUS QUALITY IMPROVEMENT STEERING COMMITTEE

CHAIR - C. Vance. MEMBERS - T. Callahan, H. Cooper, D. Dreyfuss, K. Fox, W. Hagan, L. Maddocks, F. Maryanski, K. Meier, P. Schipani.

EDWARD VICTOR GANT SCHOLARSHIP COMMITTEE

CHAIR - C. Wiggins. MEMBERS - F. Cazel, J. DeWolf, A. Rola.

EMERGENCY PREPAREDNESS COMMITTEE

CHAIR - F. Maryanski. MEMBERS - C. Berg, A. Dimock, J. Fikiet, J. Johnson, F. Labato, D. McCarthy, R. Plage, R. Rhault, T. Saxton.

ENROLLMENT MANAGEMENT COMMITTEE

CHAIR - M. Emmert. MEMBERS - S. Brown, D. Dreyfuss, A. Huckenbeck, J. Kolano, J. Lowell, M. Lucas, F. Maryanski, W. McCarthy, J. Meyer, P. Roelfs, C. Wiggins, F. Wunschel.

ENVIRONMENTAL HEALTH & SAFETY COMMITTEE

CHAIR - K. Morse. MEMBERS - E. Anderson, G. Bent, A. DelMastro, T. Dominguez, L. Ferrier, L. Gentile, J. Hickey, A. Hubbard, M. Kurland, F. Labato, P. Peters, J. L. Renfro, K. Sanner, T. Saxton, L. Schilling, P. Shields, M. Smith, V. Welch, F. Williams.

FULBRIGHT SCHOLARSHIP COMMITTEE

CHAIR - M. Bochner. MEMBERS - R. Asher, L. Binford, M. Coler, D. Glasberg, T. Morehouse, J. Phillips, S. Randolph.

GRADUATE FACULTY COUNCIL EXECUTIVE COMMITTEE

CHAIR - J. Henkel. MEMBERS - G. Anderson, G. Epling, R. Garfinkel, T. Giolas, A. Hiskes, L. Klobutcher, G. Maxwell, E. Pagoulatos, T. Peters, T. Roberts, E. Sellers, W. Smith, L. Strausbaugh.

INNOVATIONS COMMITTEE

CHAIR - S. Brohinsky. MEMBERS - R. Bova, R. Gorham, F. Hethcote, S. Porter Benson, D. Rhault, L. Schilling, T.C. Ting, J. Toller, G. West, K. Williams.

INSTITUTE FOR SOCIAL INQUIRY ADVISORY COMMITTEE

CHAIR - S. Jain. MEMBERS - J. Breen, C. Clincione, S. Cunningham, P. Halvorson, R. Hiskes, W. Newman.

INSTITUTE OF MATERIALS SCIENCE FACULTY ADVISORY COMMITTEE

D. Damon, O. Devereaux, J. Galligan, A. J. Goldberg, S. Huang, H. D. Keith, Q. Kessel, J. Knox, J. Koberstien, H. Marcus.

INSTITUTE OF MATERIALS SCIENCE INDUSTRIAL ADVISORY BOARD

L. Baker, P. Bell, R. Bergen Jr., J. Cassidy Jr., A. DiBenedetto, A. Gentile, J. E. Goldman, R. Goodrich, B. Kosa, B. Malofsky, J. Marano Jr., P. Mumola, M. Proten, T. Smith, C. Snow.

INSTITUTE OF WATER RESOURCES TECHNICAL COMMITTEE

D. Ahlfeld, J. Clasen, K. Demers, G. Epling, N. Gauthier, F. Ogden, P. Rich, F. Shah, P. Stake, R. Thorson, T. Torgersen.

INSTITUTIONAL ANIMAL CARE AND USE COMMITTEE

CHAIR - A. Hubbard. MEMBERS - S. Bushmich, P. Fichandler, J. Fournier, I. Hart, S. Lehmann, A. Moiseff, J. Salamone, S. Schulte.

INSTITUTIONAL BIOSAFETY COMMITTEE

CHAIR - P. Marcus. MEMBERS - S. Johnson, S. Schulte, M. Sekellick.

INTERNATIONAL UNDERGRADUATE ADVISORY COMMITTEE

CHAIR - S. Pickering. MEMBERS - R. Bachoo, L. Creevey, A. Dashefsky, M. Hussein, M. Janis, D. Kalonia, B. Koerner, E. Mahan, M. Quirashi, L. Snyder, R. Thornton, T. C. Ting, F. Turner, I. Webb.

JOINT HIGHWAY RESEARCH ADVISORY COUNCIL

CHAIR - J. Leonard. MEMBERS - C. Davis, R. Long, J. Stephens.

LIBRARY ADVISORY COMMITTEE

CHAIR - G. Scott. MEMBERS - W. Abikoff, S. Anderson, F. Archambault, R. Bansal, W. Berentsen, R. Brown, R. Coughlin, E. Geissler, R. Hasenfrantz, P. Kobulnicky, E. Mahan, M. Orwicz, G. Punj, W. Shannon, R. Whitlatch, B. Wilbur.

MARINE SCIENCES & TECHNICAL INDUSTRIAL ADVISORY BOARD

CHAIR - R. Jastremski. MEMBERS - F. Ball, T. Coolidge, A. Halter, J. Marsh.

MICHAELS JEWELERS FOUNDATION SCHOLARSHIP COMMITTEE

COORDINATOR - P. Babcock. MEMBERS - J. Clark, L. Gramling, A. Huckenbeck, B. Kirtland.

MULTICULTURAL ADVISORY COMMITTEE

CO-CHAIRS - R. Buckley, R. McDonald. MEMBERS - K. Doeg, J. Henkel, C. Kalonia, S. Kipetz, W. Price, I. Rios, A. Rola, M. Samper.

NEW ENGLAND ASSOCIATION OF SCHOOLS AND COLLEGES RE-ACCREDITATION COMMITTEE

CHAIRS - I. Conlon, K. Fox, P. Goodwin, R. Gorham, L. Gramling, D. Grasso, D. Herzberger, A. Maxon, K. Norlander, T. Plum, C. Polifroni, W. Stwalley, J. Watt.

PARKING ADVISORY COMMITTEE

CHAIR - W. Hagan. MEMBERS - R. Bachoo, W. Barrett, T. Callahan, J. Findley, R. Hudd, Q. Kessel, D. Korb, E. Lechowicz, F. Maryanski, L. Schilling.

PRESIDENT'S ADVISORY COMMITTEE ON AFFIRMATIVE ACTION

CHAIR - R. Gray. MEMBERS - R. Barnes, T. Borden, D. Bunczek, B. Cannon, I. Conlon, K. Doeg, C. Hunter, W. Jones, D. Kalonia, W. Klein, M. Kurland, A. Lyon, A. Maldonado-Cordner, K. McDaniel, E. Mejia, J. Meyer, A. Pagan, L. Schilling, J. Seide, D. Wilder.

PRESIDENT'S COMMISSION ON THE STATUS OF WOMEN AT THE UNIVERSITY OF CONNECTICUT

CO-CHAIRS - M. Ferree, S. Porter Benson. MEMBERS - A. Baldwin, P. Bostic, B. Cannon, I. Conlon, M. Hindus, J. Hopson-King, B. Nagle, A. Rola, M. Samper, K. Smith, E. Tracey, J. Upson, S. Weston.

PRESIDENT'S STRATEGIC PLANNING ADVISORY COMMITTEE

CHAIR - M. Emmert. MEMBERS - C. Adams, L. Aronson, L. Armstrong, J. Bridges, A. Brodeur, H. Brody, K. Byron, I. Conlon, E. Diaz, D. Dreyfuss, G. English, K. Fahey, T. Giolas, P. Goodwin, W. Hagan, P. Halvorson, K. Heitert, M. Howard, W. Jones, C. Lewis, L. Maddocks, J. Maloney, F. Maryanski, J. Meyer, A. Rola, K. Sanner, B. Stave, M. Swanson, A. Terry, C. Vance, T. Weinland.

UNIVERSITY OF CONNECTICUT
Selected University-Wide Committees
1995-96

PROFESSIONAL SPORTS COUNSELING PANEL

CHAIR - P. Shapiro. MEMBERS - B. Cohen, K. Fox, L. Kurlantzick, J. Meagher, N. Morris.

RADIATION SAFETY ADVISORY COMMITTEE

CHAIR - L. Strausbaugh. MEMBERS - A. Basu, H. Freake, M. Gai, S. Geary, F. Labato, D. Les, A. Philpotts, J. L. Renfro, A. Rother, E. Wilds.

RETIREMENT COMMITTEE

CHAIR - H. Johnson. MEMBERS - P. Fitz, D. Kinsman, J. Manning, J. Meagher, K. Newmyer, J. Stephens, T. Webster.

SENATE ADMISSIONS COMMITTEE

CHAIR - S. Brown. MEMBERS - P. Barth, E. Cromley, A. Ferris, L. Gramling, J. Heintz, A. Huckenbeck, S. Jarvi, F. King, W. M. McLoughlin, J. Meyer, J. Smey, T. Suits, T. Taigen, A. Terry, R. Veilleux.

SENATE CURRICULA AND COURSES COMMITTEE

CHAIR - J. DeWolf. MEMBERS - D. Allison, J. Clark, J. Goldman, T. Hoagland, G. M. Howard, N. Kline, J. Knox, S. Lehmann, T. F. Lindley, J. Meyer, J. O'Donnell, S. Olson, D. Rice, S. Singha, C. Spaulding, T. Vasil, B. Wright.

SENATE EXECUTIVE COMMITTEE

CHAIR - P. Halvorson. MEMBERS - J. Bridges, G. English, G. M. Howard, A. Huckenbeck, H. Johnson, U. Koehn, T. Suits, T. Weinland.

SENATE FACULTY STANDARDS COMMITTEE

CHAIR - R. Long. MEMBERS - A. Alissi, G. Anderson, N. Bull, M. Cutlip, P. Douglas, J. Kelly, P. Klemens, U. Koehn, J. Kupperman, J. Meyer, W. Smith, R. Thornton, R. Watnick, M. Zito.

SENATE GROWTH AND DEVELOPMENT COMMITTEE

CHAIR - K. Fox. MEMBERS - M. Altobello, R. Bard, C. Berg, T. Callahan, R. Gray, D. Heffley, G. Hoag, R. Holstead, R. Mallett, J. Maloney, F. Maryanski, C. Rettenmeyer, M. Roy, B. Stave, J. Tanaka, J. Toller, T. Torgensen.

SENATE NOMINATING COMMITTEE

CHAIR - U. Koehn. MEMBERS - A. Huckenbeck, P. Roberts, S. Schulte, T. Suits, C. Zirakzadeh.

SENATE SCHOLASTIC STANDARDS COMMITTEE

CHAIR - E. C. Polifroni. MEMBERS - J. Allen, E. Darrow, I. Hart, M. C. Hurley, R. Jeffers, S. Kipetz, J. Knox, M. Neumann, T. Peters, A. Philpotts, D. Pyle, E. Soulsby, R. Voit, T. Weinland, D. Wilder, C. Zirakzadeh.

SENATE STUDENT WELFARE COMMITTEE

CHAIR - J. Brown. MEMBERS - P. Babcock, R. Bee, S. Cohen, K. Holgerson, T. Jacoby, A. Jarrelle, M. Kurland, J. Lowell, R. K. Newmyer, R. Orne, W. Price, T. Shea, M. C. Stites, J. Talbot, T. Terry, B. Wilson.

SENATE UNIVERSITY BUDGET COMMITTEE

CHAIR - C. Adams. MEMBERS - F. Archambault, R. Berleant-Schiller, P. Bramble, C. Burke, J. Cairra, F. Carstensen, R. Danis, B. DeTora, C. Ghosh, H. Gilbert, D. Jordan, P. Mannheim, D. Palmer, D. Patrylak, E. Pinner, S. Schulte, N. Srinivasan, R. Taylor, J. Veiga.

SPACE COMMITTEE

CHAIR - F. Maryanski. MEMBERS - C. Adams, R. Bachoo, K. Byron, B. Collins, W. Hagan, H. Koschwitz, L. Schilling, J. Upson, E. Wehrle.

STEERING COMMITTEE FOR EVENTS SURROUNDING 50 YEARS AFTER NUREMBERG: HUMAN RIGHTS AND THE RULE OF LAW

CHAIR - E. Allenby. MEMBERS - K. Ashworth, R. Bachoo, L. Baum, A. Brodeur, S. Brohinsky, T. Callahan, F. Cazel, W. Colburn, R. Elias, A. Goodin, B. Gray, W. Hagan, P. Halvorson, R. Holstead, R. Hudd, S. Israelite, P. Kobulnicky, H. Krisch, H. Macgill, P. McFadden, J. Meyer, L. Perrone, H. Ricker-Gilbert, S. Ryan, L. Shilling, N. Stevens.

STORRS RESEARCH ADVISORY COUNCIL

CHAIR - T. Giolas. MEMBERS - S. Anderson, J. Cairra, H. Dam, H. Frank, H. Freake, P. Gould, D. Herzberger, L. Hightower, D. Kenny, J. Koberstein, P. Phillips.

SUBOG ADVISORS

M. K. Fahey, J. Floyd, K. Leung, R. P. Malavenda, A. Travis.

SUBOG EXECUTIVE COMMITTEE

E. Bernstein, A. Gallo, A. Rogers, P. Santos, R. Trimani.

SUBOG FACULTY & ADMINISTRATIVE ADVISORS

J. Laszloffy, D. Harris.

SUBOG POLICY COUNCIL

E. Bernstein, J. Correale, N. Googin, S. Gyllensten, K. Jones, J. Rogers, J. Zilora.

SUBOG PROGRAMMING COUNCIL

M. Allenby, V. Bashura, S. Cifaldi, S. Goode, E. Hamilton, K. Kilbride, S. Pappas, M. Sadowski.

TRAVEL POLICY COMMITTEE

CHAIR - D. Dreyfuss. MEMBERS - B. Asher, I. Atwood, P. Butler-Lofman, B. Colwell, B. Enes, S. Fisher, L. LeBlanc, J. Nilson, P. Rosenberg, S. Schulte.

TRUSTEE-ADMINISTRATION-FACULTY-STUDENT (TAFS) COMMITTEE

CO-CHAIRS - L. Berry, P. Halvorson. MEMBERS - E. Allenby, J. Abromatis, J. Bridges, K. Byron, M. Cannata, M. Cicchetti, B. Collins, L. Cutler, J. Downey, G. English, M. Emmert, H. Hartley, B. Horton, G. M. Howard, A. Huckenbeck, H. Johnson, W. Jones, U. Koehn, C. Leonardi, A. Rogers, T. Sergi, K. Stewart, T. Suits, R. Treibick, J. Watson, T. Weinland, C. Wiggins.

UNIVERSITY ASSESSMENT COMMITTEE

CHAIR - J. Watt. MEMBERS - E. Anderson, J. Clark, P. Goodwin, J. Knox, J. Meyer, P. Roelfs, P. Schipani, T. Webster, B. Wright.

UNIVERSITY COMPUTING COMMITTEE

CHAIR - F. Maryanski. MEMBERS - M. Amyot, R. Arcari, L. Becker, M. Borrero, J. Buffolino, B. Cervera, M. Croteau, J. Estrada, L. Figuero, R. Froman, H. Furr, J. Henkel, G. Kahkedjian, D. Kalonia, J. Kelly, J. Kerstetter, T. Killeen, M. Lusardi, F. Noelker, P. Phillips, G. Rawitscher, T. Roberts, M. Roulier, C. Rucker, G. Sellers, M. Sewall, H. Sholl, E. Soulsby, T. Terry, T. C. Ting, M. Toedt, D. Trimble, L. Trimble, R. Vinopal, B. Wilbur.

UNIVERSITY/INDUSTRY COMMITTEE

CHAIR - T. Giolas. MEMBERS - R. Berlin, H. Brody, V. Budnick, A. J. Goldberg, C. Goodwin, I. Hart, M. Helfgott, D. Herzberger, G. Hoag, E. Jordan, J. Knox, R. Kouri, I. Krisst, L. Paplauskas, E. Rossomando, W. Stwalley, C. S. Sung.

UNIVERSITY/TOWN RELATIONS COMMITTEE

CHAIR - F. Cazel. MEMBERS - R. Bachoo, W. Barrett, P. Barry, T. Callahan, A. Friedman, W. Hagan, J. Howard, R. Hudd, D. Merrill, G. Paick, R. Pantas, R. Pellegriane, L. Schilling, W. Simpson, M. Stanton, C. Vance.

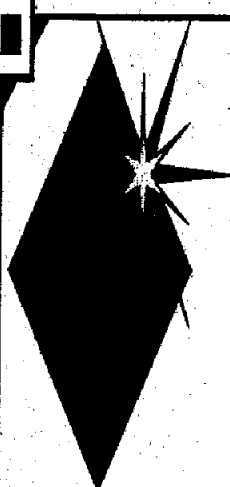

INSTITUTIONAL RANKINGS

Research I Institutions: These institutions offer a full range of baccalaureate programs, are committed to graduate education through the doctorate, and give high priority to research. They award 50 or more doctoral degrees each year. In addition, they receive annually \$40 million or more in federal support.

UNIVERSITY OF CONNECTICUT
Undergraduate Enrollment Compared to Other Research I Institutions

Rank	Institution	Total Undergraduate
1	Ohio State University	37,044 *
2	U. of Texas at Austin	35,206 *
3	Texas A & M University	34,441
4	Pennsylvania State University	30,963 *
5	Michigan State University	30,760 *
6	Arizona State University at Tempe	30,178
7	Purdue University	28,464 *
8	U. of Florida	27,473 *
9	U. of Wisconsin at Madison	26,638 *
10	U. of Arizona at Tucson	26,558 *
11	U. of Illinois at Urbana-Champaign	26,333 *
12	Indiana U. at Bloomington	26,243 *
13	U. of Minnesota - Twin Cities	25,837 *
14	Temple University	24,939
15	U. of Washington	24,938 *
16	U. of Michigan at Ann Arbor	23,384 *
17	U. of Maryland at College Park	23,331 *
18	U. of California at Los Angeles	22,892 *
19	U. of Georgia	22,301
20	U. of California at Berkeley	21,713 *
21	North Carolina State University	21,408
22	Florida State University	21,318
23	U. of Utah	21,192
24	Iowa State University	20,629 *
25	Louisiana State University A& M	20,040
26	U. of Colorado at Boulder	20,006 *
27	U. of New Mexico	20,004
28	U. of Nebraska at Lincoln	19,829 *
29	U. of Kansas	19,553 *
30	Virginia Polytechnic Institute	19,115
31	U. of Tennessee at Knoxville	18,988
32	U. of Iowa	18,290 *
33	U. of Pittsburgh	17,607 *
34	U. of Kentucky	17,490
35	Colorado State University	17,475
36	U. of California at Davis	17,206
37	State U. of New York at Buffalo	17,087 *
38	U. of Massachusetts at Amherst	16,906
39	U. of Illinois at Chicago	16,434
40	U. of Missouri at Columbia	16,365 *
41	U. of California at Santa Barbara	16,277 *
42	U. of North Carolina	15,709 *
43	West Virginia University	15,577
44	Virginia Commonwealth U.	15,329
45	U. of California at San Diego	14,360 *
46	Utah State University	13,612
47	U. of California at Irvine	13,541
48	U. of Hawaii at Manoa	13,226
49	New Mexico State University	13,154
50	U. of Cincinnati	13,047
51	U. of Connecticut	12,059
52	U. of Alabama at Birmingham	11,658
53	Oregon State University	11,430
54	U. of Virginia	11,371 *
55	State U. of New York at Stony Brook	11,095
56	Georgia Institute of Technology	9,182
57	Rutgers State U. of New Jersey	8,582 *

* Indicates the Institution is also a member of the Association of American Universities (AAU).

Source: Barron's Profiles of American Colleges, 20th Edition (1994 data was requested.)

UNIVERSITY OF CONNECTICUT
Graduate Enrollment Compared to Other Research I Institutions

Rank	Institution	Total Graduate Enrollment
1	Ohio State University	13,579 *
2	U. of Michigan at Ann Arbor	13,461 *
3	U. of Texas at Austin	13,349 *
4	U. of Minnesota - Twin Cities	12,930 *
5	U. of Wisconsin at Madison	11,918 *
6	U. of California at Los Angeles	11,555 *
7	Arizona State University at Tempe	11,072
8	U. of Illinois at Urbana-Champaign	10,103 *
9	Temple University	10,000
10	U. of Pittsburgh	9,921 *
11	U. of Kansas	9,309
12	U. of Maryland at College Park	9,110 *
13	U. of Washington	9,008 *
14	Michigan State University	8,983 *
15	U. of Iowa	8,761 *
16	U. of Illinois at Chicago	8,736
17	U. of Arizona at Tucson	8,721 *
18	U. of California at Berkeley	8,628 *
19	U. of North Carolina	8,605 *
20	State U. of New York at Buffalo	8,548 *
21	U. of Florida	8,505 *
22	Texas A & M University	8,083
23	West Virginia University	7,503
24	Indiana U. at Bloomington	7,478 *
25	U. of Tennessee at Knoxville	6,902
26	Florida State University	6,780
27	Pennsylvania State University	6,731 *
28	Purdue University	6,697 *
29	U. of Hawaii at Manoa	6,610
30	Virginia Commonwealth U.	6,525 *
31	U. of Georgia	6,452
32	U. of Virginia	6,233
33	U. of Kentucky	6,112
34	State U. of New York at Stony Brook	6,110
35	U. of Massachusetts at Amherst	5,859
36	North Carolina State University	5,762
37	U. of New Mexico	5,330
38	Louisiana State University A&M	5,329
39	U. of California at Davis	5,280
40	U. of Cincinnati	5,060
41	U. of Colorado at Boulder	5,007 *
42	U. of Nebraska at Lincoln	4,866 *
43	U. of Utah	4,790
44	U. of Missouri at Columbia	4,673 *
45	Iowa State University	4,483 *
46	Virginia Polytechnic Institute	4,433
47	U. of Alabama at Birmingham	4,255
48	U. of Connecticut	3,907
49	Georgia Institute of Technology	3,664
50	Colorado State University	3,635
51	U. of California at San Diego	3,510 *
52	U. of California at Irvine	3,232
53	Oregon State University	2,906
54	Utah State University	2,790
55	New Mexico State University	2,634
56	U. of California at Santa Barbara	2,378 *
	Rutgers State U. of New Jersey	NA *

* Indicates the Institution is also a member of the Association of American Universities (AAU).

Source: Barron's Profiles of American Colleges, 20th Edition (1994 data was requested.)

UNIVERSITY OF CONNECTICUT
Students from In-State Compared to Other Research I Institutions

Rank	Institution	Students from In-State (%)
1	State U. of New York at Buffalo	97 *
1	U. of California at Irvine	97
1	U. of Illinois at Chicago	97
4	U. of California at Davis	96
4	U. of California at San Diego	96 *
6	State U. of New York at Stony Brook	95
6	U. of Alabama at Birmingham	95
6	U. of California at Santa Barbara	95 *
9	Texas A & M University	94
9	U. of California at Los Angeles	94 *
9	Virginia Commonwealth U.	94
12	U. of Cincinnati	93
13	U. of Florida	92 *
13	U. of Illinois at Urbana-Champaign	92 *
13	U. of Nebraska at Lincoln	92 *
16	Michigan State University	91 *
16	Ohio State University	91 *
16	U. of Hawaii at Manoa	91
16	U. of Texas at Austin	91 *
20	U. of Pittsburgh	90 *
20	U. of Utah	90
20	U. of Washington	90 *
23	Florida State University	89
23	North Carolina State University	89
23	Rutgers State U. of New Jersey	89 *
26	New Mexico State University	88
26	U. of Missouri at Columbia	88 *
28	Temple University	87
28	U. of California at Berkeley	87 *
28	U. of Tennessee at Knoxville	87
31	Louisiana State University A&M	86
32	U. of Connecticut	84
32	U. of Georgia	84
34	Oregon State University	83
35	Indiana U. at Bloomington	82 *
35	Pennsylvania State University	82 *
35	U. of Kentucky	82
35	U. of Minnesota - Twin Cities	82 *
39	U. of North Carolina	81 *
40	U. of New Mexico	79
41	Colorado State University	78
42	Iowa State University	76 *
43	Virginia Polytechnic Institute	75
44	Arizona State University at Tempe	74
44	U. of Maryland at College Park	74 *
44	U. of Massachusetts at Amherst	74
47	Purdue University	72 *
48	U. of Arizona at Tucson	70 *
49	U. of Iowa	69 *
49	U. of Kansas	69 *
51	U. of Colorado at Boulder	68 *
52	U. of Michigan at Ann Arbor	67 *
53	U. of Virginia	66 *
53	Utah State University	66
55	U. of Wisconsin at Madison	65 *
56	Georgia Institute of Technology	62
57	West Virginia University	56

* Indicates the Institution is also a member of the Association of American Universities (AAU).

Source: "US News and World Report", 1996 (1994 data was requested.)

UNIVERSITY OF CONNECTICUT
Enrollment Applications Received Compared to Other Research I Institutions

Rank	Institution	Number of Applications
1	Rutgers State U. of New Jersey	46,756 *
2	U. of California at Los Angeles	23,406 *
3	U. of California at Berkeley	20,814 *
4	U. of California at San Diego	20,011 *
5	Pennsylvania State University	19,527 *
6	U. of Michigan at Ann Arbor	19,393 *
7	Michigan State University	18,672 *
8	U. of Texas at Austin	17,119 *
9	U. of California at Santa Barbara	17,060 *
10	Indiana U. at Bloomington	16,854 *
11	U. of California at Davis	16,812
12	U. of Massachusetts at Amherst	16,052
13	Ohio State University	15,915 *
14	U. of California at Irvine	15,757
15	U. of North Carolina	15,661 *
16	Purdue University	15,620 *
17	U. of Illinois at Urbana-Champaign	15,617 *
18	State U. of New York at Buffalo	15,471 *
19	U. of Arizona at Tucson	15,433 *
20	U. of Wisconsin at Madison	15,291 *
21	Texas A & M University	15,243
22	Virginia Polytechnic Institute	14,925
23	U. of Maryland at College Park	14,010 *
24	U. of Colorado at Boulder	13,770 *
25	Arizona State University at Tempe	13,435
26	Florida State University	13,412
27	State U. of New York at Stony Brook	13,260
28	U. of Virginia	12,845 *
29	U. of Florida	12,558 *
30	U. of Georgia	12,382
31	U. of Washington	12,076 *
32	U. of Minnesota - Twin Cities	11,703 *
33	West Virginia University	10,152
34	Temple University	9,794
35	North Carolina State University	9,661
36	U. of Iowa	9,548 *
37	U. of Connecticut	9,467
38	Iowa State University	8,950 *
39	Colorado State University	8,737
40	U. of Kentucky	8,273
41	U. of Kansas	8,029 *
42	U. of Missouri at Columbia	7,883 *
43	Georgia Institute of Technology	7,875
44	U. of Illinois at Chicago	7,871
45	U. of Pittsburgh	7,709 *
46	U. of Tennessee at Knoxville	7,105
47	Louisiana State University A&M	6,608
48	U. of Cincinnati	6,278
49	U. of Utah	5,821
50	U. of Nebraska at Lincoln	5,579 *
51	Oregon State University	5,259
52	Utah State University	5,194
53	Virginia Commonwealth U.	4,870
54	U. of Hawaii at Manoa	4,453
55	New Mexico State University	4,041
56	U. of New Mexico	3,748
57	U. of Alabama at Birmingham	2,155

* Indicates the Institution is also a member of the Association of American Universities (AAU).

Source: "US News and World Report", 1996 (Fall 1994 data was requested.)

UNIVERSITY OF CONNECTICUT
Applications Accepted Compared to Other Research I Institutions

Rank	Institution	Number of Students Accepted
1	Rutgers State U. of New Jersey	25,750 *
2	Michigan State University	15,804 *
3	Ohio State University	14,447 *
4	U. of California at Santa Barbara	14,130 *
5	Purdue University	14,084 *
6	Indiana U. at Bloomington	13,808 *
7	U. of Massachusetts at Amherst	13,701
8	U. of Michigan at Ann Arbor	13,276 *
9	U. of Arizona at Tucson	13,103 *
10	U. of California at San Diego	12,763 *
11	U. of California at Davis	11,849
12	U. of Illinois at Urbana-Champaign	11,844 *
13	U. of California at Los Angeles	11,790 *
14	Virginia Polytechnic Institute	11,705
15	U. of California at Irvine	11,555
16	U. of Texas at Austin	11,330 *
17	Arizona State University at Tempe	10,765
18	U. of Colorado at Boulder	10,710 *
19	Pennsylvania State University	10,546 *
20	U. of Wisconsin at Madison	10,519 *
21	Texas A & M University	10,200
22	U. of Maryland at College Park	10,059 *
23	Florida State University	9,920
24	West Virginia University	8,442
25	U. of California at Berkeley	8,419 *
26	State U. of New York at Buffalo	8,266 *
27	U. of Iowa	8,221 *
28	U. of Florida	8,022 *
29	U. of Georgia	7,885
30	Iowa State University	7,816 *
31	North Carolina State University	7,443
32	U. of Washington	7,315 *
33	State U. of New York at Stony Brook	7,268
34	U. of Minnesota - Twin Cities	6,587 *
35	U. of Connecticut	6,540
36	Temple University	6,452
37	U. of Pittsburgh	6,296 *
38	Colorado State University	6,164
39	U. of North Carolina	6,142 *
40	U. of Kentucky	5,959
41	U. of Missouri at Columbia	5,834 *
42	U. of Virginia	5,713 *
43	U. of Kansas	5,610 *
44	U. of Illinois at Chicago	5,597
45	Louisiana State University A&M	5,586
46	U. of Tennessee at Knoxville	5,386
47	U. of Cincinnati	5,316
48	U. of Nebraska at Lincoln	5,246 *
49	U. of Utah	5,004
50	Georgia Institute of Technology	4,679
51	Utah State University	4,646
52	Oregon State University	4,628
53	Virginia Commonwealth U.	3,758
54	U. of New Mexico	3,418
55	New Mexico State University	3,040
56	U. of Hawaii at Manoa	2,889
57	U. of Alabama at Birmingham	1,592

* Indicates the Institution is also a member of the Association of American Universities (AAU).

Source: "US News and World Report", 1996 (Fall 1994 data was requested.)

UNIVERSITY OF CONNECTICUT
Minority Enrollment Compared to Other Research I Institutions

Rank	Institution	Minority Enrollment (%)
1	U. of Cincinnati	79
2	U. of Hawaii at Manoa	76
3	U. of California at Irvine	65
4	U. of California at Los Angeles	61 *
5	U. of California at Berkeley	57 *
6	U. of Illinois at Chicago	47
7	U. of California at San Diego	45 *
7	U. of Michigan at Ann Arbor	45 *
9	U. of California at Davis	44
10	New Mexico State University	42
11	U. of New Mexico	38
12	Temple University	35
13	State U. of New York at Stony Brook	33
14	U. of California at Santa Barbara	31 *
14	Rutgers State U. of New Jersey	31 *
16	U. of Maryland at College Park	30 *
16	U. of Texas at Austin	30 *
18	U. of Washington	29 *
19	Virginia Commonwealth U.	27
20	U. of Alabama at Birmingham	25
20	U. of Illinois at Urbana-Champaign	25 *
22	U. of Arizona at Tucson	23 *
23	U. of Virginia	22 *
24	Georgia Institute of Technology	21
24	U. of Florida	21 *
24	State U. of New York at Buffalo	21 *
27	U. of Connecticut	19
28	Florida State University	18
28	Arizona State University at Tempe	18
30	Texas A & M University	17
30	U. of North Carolina	17 *
32	North Carolina State University	16
32	Oregon State University	16
34	U. of Colorado at Boulder	15 *
34	Michigan State University	15 *
36	Louisiana State University A& M	14
36	Virginia Polytechnic Institute	14
38	Ohio State University	13 *
38	U. of Pittsburgh	13 *
38	U. of Minnesota - Twin Cities	13 *
41	U. of Massachusetts at Amherst	12
42	U. of Tennessee at Knoxville	11
43	Purdue University	10 *
43	Colorado State University	10
43	Pennsylvania State University	10 *
46	U. of Georgia	9
46	Indiana U. at Bloomington	9 *
46	U. of Kansas	9 *
49	U. of Wisconsin at Madison	8 *
49	U. of Iowa	8 *
49	U. of Missouri at Columbia	8 *
49	U. of Utah	8
49	U. of Kentucky	8
54	Iowa State University	6 *
54	West Virginia University	6
54	U. of Nebraska at Lincoln	6 *
57	Utah State University	5

* Indicates the Institution is also a member of the Association of American Universities (AAU).

Source: "US News and World Report", 1996 (1994 data was requested.)

UNIVERSITY OF CONNECTICUT
Freshmen Retention Rate Compared to Other Research I Institutions

Rank	Institution	Freshman Retention Rate (%)
1	U. of Virginia	97 *
2	U. of California at Los Angeles	94 *
2	U. of Michigan at Ann Arbor	94 *
2	U. of North Carolina	94 *
5	Pennsylvania State University	93 *
5	U. of California at Berkeley	93 *
5	U. of California at San Diego	93 *
8	U. of California at Irvine	92
9	U. of California at Davis	91
9	U. of Illinois at Urbana-Champaign	91 *
9	U. of Washington	91 *
9	U. of Wisconsin at Madison	91 *
13	Rutgers State U. of New Jersey	90 *
14	North Carolina State University	89
14	U. of Florida	89 *
16	Virginia Polytechnic Institute	88
17	Indiana U. at Bloomington	87 *
17	State U. of New York at Buffalo	87 *
17	U. of California at Santa Barbara	87 *
20	Florida State University	86
20	Georgia Institute of Technology	86
20	U. of Connecticut	86
20	U. of Texas at Austin	86 *
24	Colorado State University	85
24	Michigan State University	85 *
24	U. of Maryland at College Park	85 *
27	Purdue University	84 *
27	Texas A & M University	84
27	U. of Georgia	84
27	U. of Pittsburgh	84 *
31	U. of Iowa	83 *
31	U. of Missouri at Columbia	83 *
33	Iowa State University	82 *
33	State U. of New York at Stony Brook	82
33	U. of Hawaii at Manoa	82
33	U. of Minnesota - Twin Cities	82 *
37	Ohio State University	81 *
37	U. of Colorado at Boulder	81 *
39	U. of Tennessee at Knoxville	80
40	Oregon State University	79
40	U. of Kansas	79 *
42	Virginia Commonwealth U.	78
43	Louisiana State University A&M	77
43	U. of Kentucky	77
43	U. of Massachusetts at Amherst	77
43	West Virginia University	77
47	U. of Arizona at Tucson	76 *
47	U. of Cincinnati	76
47	U. of Nebraska at Lincoln	76 *
50	New Mexico State University	73
51	U. of New Mexico	71
52	U. of Illinois at Chicago	70
53	Arizona State University at Tempe	69
54	U. of Alabama at Birmingham	68
55	Utah State University	67
56	U. of Utah	62
	Temple University	NA

* Indicates the Institution is also a member of the Association of American Universities (AAU).

Source: "US News and World Report", 1996; Retention rate was calculated by the source as the average % of freshmen enrolled in 1990 to 1993 who returned the next fall.

UNIVERSITY OF CONNECTICUT
Freshmen Acceptance Rate Compared to Other Research I Institutions

Rank	Institution	Percent of Freshmen Acceptance Rate
1	U. of Nebraska at Lincoln	94 *
2	Ohio State University	91 *
2	U. of New Mexico	91
4	Purdue University	90 *
5	Utah State University	89
6	Oregon State University	88
7	Iowa State University	87 *
8	U. of Iowa	86 *
8	U. of Utah	86
10	Louisiana State University A&M	85
10	Michigan State University	85 *
10	U. of Arizona at Tucson	85 *
10	U. of Cincinnati	85
10	U. of Massachusetts at Amherst	85
15	U. of California at Santa Barbara	83 *
15	West Virginia University	83
17	Indiana U. at Bloomington	82 *
17	U. of Pittsburgh	82 *
19	Arizona State University at Tempe	80
20	U. of Colorado at Boulder	78 *
20	Virginia Polytechnic Institute	78
22	North Carolina State University	77
22	Virginia Commonwealth U.	77
24	U. of Illinois at Urbana-Champaign	76 *
24	U. of Tennessee at Knoxville	76
26	New Mexico State University	75
27	Florida State University	74
27	U. of Alabama at Birmingham	74
27	U. of Missouri at Columbia	74 *
30	U. of California at Irvine	73
31	U. of Kentucky	72
31	U. of Maryland at College Park	72 *
33	Colorado State University	71
33	U. of Illinois at Chicago	71
35	U. of California at Davis	70
35	U. of Kansas	70 *
37	U. of Connecticut	69
37	U. of Wisconsin at Madison	69 *
39	U. of Michigan at Ann Arbor	68 *
40	Texas A & M University	67
41	Temple University	66
41	U. of Texas at Austin	66 *
43	U. of Hawaii at Manoa	65
44	U. of California at San Diego	64 *
44	U. of Florida	64 *
44	U. of Georgia	64
47	U. of Washington	61 *
48	Georgia Institute of Technology	59
49	U. of Minnesota - Twin Cities	56 *
50	Rutgers State U. of New Jersey	55 *
50	State U. of New York at Stony Brook	55
52	Pennsylvania State University	54 *
53	State U. of New York at Buffalo	53 *
54	U. of California at Los Angeles	50 *
55	U. of Virginia	44 *
56	U. of California at Berkeley	40 *
57	U. of North Carolina	39 *

* Indicates the Institution is also a member of the Association of American Universities (AAU).

Source: "US News and World Report", 1996 (1994 data was requested.)

UNIVERSITY OF CONNECTICUT
Students Ranked in Top Half of High School Class Compared to Other Research I Institutions

Rank	Institution	% High School Rank-Top Half
1	Georgia Institute of Technology	100
1	State U. of New York at Buffalo	100 *
1	U. of California at Berkeley	100 *
1	U. of California at Irvine	100
1	U. of California at Los Angeles	100 *
1	U. of California at San Diego	100 *
1	U. of California at Santa Barbara	100 *
8	U. of Georgia	99
8	U. of Illinois at Urbana-Champaign	99 *
8	U. of Michigan at Ann Arbor	99 *
8	U. of North Carolina	99 *
8	U. of Virginia	99 *
8	U. of Wisconsin at Madison	99 *
14	Texas A & M University	98
14	U. of Florida	98 *
16	Florida State University	97
16	North Carolina State University	97
16	Rutgers State U. of New Jersey	97 *
16	U. of Texas at Austin	97 *
16	U. of Washington	97 *
16	Virginia Polytechnic Institute	97
22	Indiana U. at Bloomington	96 *
22	Pennsylvania State University	96 *
22	State U. of New York at Stony Brook	96
25	Colorado State University	95
25	U. of Connecticut	95
27	Michigan State University	93 *
27	U. of Hawaii at Manoa	93
29	Iowa State University	92 *
29	U. of Colorado at Boulder	92 *
31	Purdue University	91 *
32	U. of Kentucky	90
32	U. of Missouri at Columbia	90 *
34	U. of Iowa	89 *
34	U. of Maryland at College Park	89 *
36	U. of Illinois at Chicago	88
36	U. of Minnesota - Twin Cities	88 *
36	U. of Pittsburgh	88 *
39	U. of Cincinnati	87
40	U. of Kansas	84 *
41	Louisiana State University A& M	82
42	U. of New Mexico	81
42	West Virginia University	81
44	Arizona State University at Tempe	80
44	U. of Tennessee at Knoxville	80
44	U. of Utah	80
47	Ohio State University	78 *
48	U. of Massachusetts at Amherst	76
49	Virginia Commonwealth U.	75
50	Temple University	74
50	U. of Nebraska at Lincoln	74 *
52	U. of Alabama at Birmingham	73
53	U. of Arizona at Tucson	57 *
	New Mexico State University	NA
	Oregon State University	NA
	U. of California at Davis	NA
	Utah State University	NA

* Indicates the Institution is also a member of the Association of American Universities (AAU).

Source: "US News and World Report", 1996 (1994 data was requested.)

UNIVERSITY OF CONNECTICUT
Students Ranked in Top Quarter of High School Class Compared to Other Research I Institut

Rank	Institution	% High School Rank-Top Quarter
1	U. of California at Berkeley	100 *
1	U. of California at Irvine	100
1	U. of California at Los Angeles	100 *
1	U. of California at San Diego	100 *
1	U. of California at Santa Barbara	100 *
6	Georgia Institute of Technology	99
7	U. of Virginia	95 *
8	U. of North Carolina	94 *
9	U. of Michigan at Ann Arbor	92 *
10	Pennsylvania State University	90 *
11	U. of Florida	89 *
12	U. of Wisconsin at Madison	86 *
13	Texas A & M University	85
13	U. of Georgia	85
13	U. of Illinois at Urbana-Champaign	85 *
16	Florida State University	81
16	U. of Texas at Austin	81 *
18	U. of Washington	80 *
19	State U. of New York at Buffalo	79 *
20	Rutgers State U. of New Jersey	78 *
21	Indiana U. at Bloomington	75 *
22	U. of Hawaii at Manoa	72
23	North Carolina State University	71
24	Virginia Polytechnic Institute	68
25	State U. of New York at Stony Brook	66
26	Colorado State University	65
27	U. of Connecticut	63
27	U. of Kentucky	63
29	U. of Colorado at Boulder	62 *
30	Purdue University	61 *
30	U. of Missouri at Columbia	61 *
32	U. of Minnesota - Twin Cities	58 *
33	Iowa State University	57 *
33	Michigan State University	57 *
33	U. of Maryland at College Park	57 *
33	U. of Arizona at Tucson	57 *
37	Louisiana State University A& M	55
37	U. of Pittsburgh	55 *
39	U. of Utah	54
40	U. of Kansas	53 *
41	U. of Cincinnati	52
41	U. of Illinois at Chicago	52
41	U. of Iowa	52 *
44	U. of New Mexico	51
45	U. of Tennessee at Knoxville	49
45	West Virginia University	49
47	Arizona State University at Tempe	47
47	Ohio State University	47 *
49	U. of Nebraska at Lincoln	41 *
50	Temple University	39
51	Virginia Commonwealth U.	38
52	U. of Massachusetts at Amherst	37
53	U. of Alabama at Birmingham	35
	New Mexico State University	NA
	Oregon State University	NA
	U. of California at Davis	NA
	Utah State University	NA

UNIVERSITY OF CONNECTICUT
In-State Tuition Compared to Other Research I Institutions

Rank	Institution	Tuition In-State
1	North Carolina State University	\$1,584.00
2	U. of Hawaii at Manoa	\$1,631.00
3	U. of North Carolina	\$1,638.00 *
4	Texas A & M University	\$1,813.00
5	U. of Florida	\$1,830.00 *
6	Florida State University	\$1,912.00
7	U. of Arizona at Tucson	\$1,950.00 *
7	Arizona State University at Tempe	\$1,950.00
9	Utah State University	\$1,995.00
10	U. of New Mexico	\$1,997.00
11	New Mexico State University	\$2,088.00
12	U. of Kansas	\$2,174.00 *
13	U. of Tennessee at Knoxville	\$2,178.00
14	West Virginia University	\$2,192.00
15	U. of Texas at Austin	\$2,208.00 *
16	Georgia Institute of Technology	\$2,457.00
17	U. of Georgia	\$2,508.00
17	U. of Utah	\$2,508.00
19	U. of Nebraska at Lincoln	\$2,550.00 *
20	U. of Iowa	\$2,558.00 *
21	Iowa State University	\$2,574.00 *
22	U. of Kentucky	\$2,590.00
23	Louisiana State University A& M	\$2,735.00
24	U. of Colorado at Boulder	\$2,769.00 *
25	U. of Wisconsin at Madison	\$2,870.00 *
26	State U. of New York at Stony Brook	\$2,995.00
27	U. of Washington	\$3,019.00 *
28	Colorado State University	\$3,030.00
29	Purdue University	\$3,060.00 *
30	U. of Alabama at Birmingham	\$3,063.00
31	State U. of New York at Buffalo	\$3,168.00 *
32	Oregon State University	\$3,326.00
33	U. of Missouri at Columbia	\$3,538.00 *
34	Ohio State University	\$3,573.00 *
35	Indiana U. at Bloomington	\$3,582.00 *
36	U. of Minnesota - Twin Cities	\$3,588.00 *
37	U. of Maryland at College Park	\$3,744.00 *
38	U. of California at Los Angeles	\$3,894.00 *
39	U. of Connecticut	\$3,900.00
40	U. of Cincinnati	\$3,918.00
41	U. of Illinois at Urbana-Champaign	\$3,958.00 *
42	U. of Illinois at Chicago	\$3,980.00
43	Virginia Commonwealth U.	\$4,030.00
44	U. of California at Irvine	\$4,049.00
45	Virginia Polytechnic Institute	\$4,070.00
46	U. of California at Santa Barbara	\$4,098.00 *
47	U. of California at Davis	\$4,174.00
48	U. of California at Berkeley	\$4,354.00 *
49	Michigan State University	\$4,537.00 *
50	U. of California at San Diego	\$4,578.00 *
51	U. of Virginia	\$4,618.00 *
52	Rutgers State U. of New Jersey	\$4,828.00 *
53	Pennsylvania State University	\$5,278.00 *
54	Temple University	\$5,464.00
55	U. of Michigan at Ann Arbor	\$5,546.00 *
56	U. of Massachusetts at Amherst	\$5,575.00
57	U. of Pittsburgh	\$5,638.00 *

* Indicates the Institution is also a member of the Association of American Universities (AAU).

Source: "US News and World Report", 1996 (1995-96 tuition data was requested.)

UNIVERSITY OF CONNECTICUT
Out-of-State Tuition Compared to Other Research I Institutions

Rank	Institution	Tuition Out-of-State
1	U. of Hawaii at Manoa	\$4,825
2	U. of Alabama at Birmingham	\$5,835
3	Louisiana State University A& M	\$6,039
4	Utah State University	\$6,042
5	Texas A & M University	\$6,193
6	U. of Tennessee at Knoxville	\$6,270
7	U. of Nebraska at Lincoln	\$6,315 *
8	West Virginia University	\$6,784
9	U. of Georgia	\$6,795
10	New Mexico State University	\$6,798
11	State U. of New York at Stony Brook	\$6,895
12	State U. of New York at Buffalo	\$7,068 *
13	U. of Florida	\$7,100 *
14	U. of Kentucky	\$7,110
15	Florida State University	\$7,281
16	U. of New Mexico	\$7,542
17	Georgia Institute of Technology	\$7,638
18	U. of Utah	\$7,707
19	U. of Kansas	\$7,892 *
20	U. of Texas at Austin	\$7,968 *
21	U. of Arizona at Tucson	\$7,978 *
21	Arizona State University at Tempe	\$7,978
23	Iowa State University	\$8,190 *
24	U. of Washington	\$8,523 *
25	Rutgers State U. of New Jersey	\$8,749 *
26	U. of Iowa	\$8,808 *
27	North Carolina State University	\$9,110
28	U. of Illinois at Urbana-Champaign	\$9,130 *
29	U. of Illinois at Chicago	\$9,492
30	U. of Wisconsin at Madison	\$9,580 *
31	U. of Minnesota - Twin Cities	\$9,600 *
32	Ohio State University	\$9,630 *
33	Colorado State University	\$9,638
34	U. of Missouri at Columbia	\$9,720 *
35	U. of Maryland at College Park	\$9,738 *
36	U. of North Carolina	\$9,759 *
37	U. of Cincinnati	\$9,873
38	Oregon State University	\$10,106
39	Purdue University	\$10,130 *
40	Temple University	\$10,246
41	Indiana U. at Bloomington	\$10,770 *
42	Virginia Polytechnic Institute	\$11,006
43	Michigan State University	\$11,072 *
44	Pennsylvania State University	\$11,326 *
45	U. of California at Los Angeles	\$11,593 *
46	Virginia Commonwealth U.	\$11,633
47	U. of Pittsburgh	\$11,724 *
48	U. of California at Irvine	\$11,748
49	U. of California at Santa Barbara	\$11,796 *
50	U. of California at Davis	\$11,873
51	U. of Connecticut	\$11,890
52	U. of Massachusetts at Amherst	\$11,921
53	U. of California at Berkeley	\$12,053 *
54	U. of California at San Diego	\$12,277 *
55	U. of Colorado at Boulder	\$13,845 *
56	U. of Virginia	\$13,994 *
57	U. of Michigan at Ann Arbor	\$17,070 *

* Indicates the Institution is also a member of the Association of American Universities (AAU).

Source: "US News and World Report", 1996 (1995-96 tuition data was requested.)

UNIVERSITY OF CONNECTICUT
Room and Board Cost Compared to Other Research I Institutions

Rank	Institution	Room & Board Cost
1	New Mexico State University	\$3,210.00
2	U. of Nebraska at Lincoln	\$3,350.00 *
3	Iowa State University	\$3,382.00 *
4	Virginia Polytechnic Institute	\$3,394.00
5	Texas A & M University	\$3,441.00
6	U. of Tennessee at Knoxville	\$3,448.00
7	Louisiana State University A& M	\$3,510.00
8	U. of Kansas	\$3,544.00 *
9	U. of Georgia	\$3,630.00
10	U. of Texas at Austin	\$3,683.00 *
11	U. of Iowa	\$3,780.00 *
12	U. of Missouri at Columbia	\$3,812.00 *
13	Michigan State University	\$3,828.00 *
14	U. of Virginia	\$3,846.00 *
15	North Carolina State University	\$3,882.00
16	U. of Minnesota - Twin Cities	\$3,960.00 *
17	State U. of New York at Stony Brook	\$3,978.00
18	U. of Utah	\$3,980.00
19	Oregon State University	\$4,016.00
20	U. of Colorado at Boulder	\$4,123.00 *
21	Indiana U. at Bloomington	\$4,148.00 *
22	U. of Arizona at Tucson	\$4,190.00 *
23	U. of Massachusetts at Amherst	\$4,268.00
24	Pennsylvania State University	\$4,300.00 *
25	Utah State University	\$4,305.00
26	Virginia Commonwealth U.	\$4,306.00
27	U. of Florida	\$4,310.00 *
27	Purdue University	\$4,310.00 *
29	U. of North Carolina	\$4,350.00 *
30	West Virginia University	\$4,434.00
31	U. of New Mexico	\$4,440.00
32	U. of Kentucky	\$4,450.00
33	Ohio State University	\$4,500.00 *
34	U. of Wisconsin at Madison	\$4,520.00 *
35	Colorado State University	\$4,554.00
36	Arizona State University at Tempe	\$4,690.00
37	U. of Illinois at Urbana-Champaign	\$4,736.00 *
38	U. of Pittsburgh	\$4,865.00 *
39	U. of Cincinnati	\$4,881.00
40	U. of Michigan at Ann Arbor	\$4,898.00 *
41	Rutgers State U. of New Jersey	\$4,936.00 *
42	U. of Hawaii at Manoa	\$4,937.00
43	U. of Washington	\$5,118.00 *
44	U. of Connecticut	\$5,124.00
45	U. of Alabama at Birmingham	\$5,175.00
46	State U. of New York at Buffalo	\$5,256.00 *
47	U. of California at Davis	\$5,283.00
48	U. of Illinois at Chicago	\$5,288.00
49	U. of Maryland at College Park	\$5,311.00 *
50	Temple University	\$5,466.00
51	Florida State University	\$5,554.00
52	Georgia Institute of Technology	\$5,700.00
53	U. of California at Los Angeles	\$5,859.00 *
54	U. of California at Santa Barbara	\$5,901.00 *
55	U. of California at Irvine	\$5,965.00
56	U. of California at Berkeley	\$6,466.00 *
57	U. of California at San Diego	\$6,627.00 *

* Indicates the Institution is also a member of the Association of American Universities (AAU).

Source: "US News and World Report", 1996 (1995-96 tuition data was requested.)

5/10/96 OIR

peers/rankings/tb95room.xlsP

UNIVERSITY OF CONNECTICUT
Undergraduates Receiving Financial Aid Compared to Other Research I Institutions

Rank	Institution	Undergraduate Aid (%)
1	U. of California at Davis	92
2	U. of California at San Diego	90 *
3	U. of Florida	84 *
4	Iowa State University	81 *
5	U. of California at Los Angeles	76 *
6	Florida State University	70
7	U. of Tennessee at Knoxville	69
8	Colorado State University	68
8	Virginia Commonwealth U.	68
10	Utah State University	67
11	U. of Illinois at Chicago	63 *
12	U. of Pittsburgh	60 *
13	State U. of New York at Stony Brook	58
13	U. of Minnesota - Twin Cities	58 *
15	Georgia Institute of Technology	57
16	U. of Kansas	56 *
17	Rutgers State U. of New Jersey	55 *
17	State U. of New York at Buffalo	55 *
17	U. of Hawaii at Manoa	55
17	U. of Massachusetts at Amherst	55
21	U. of Nebraska at Lincoln	54 *
22	U. of California at Berkeley	53 *
22	U. of California at Irvine	53
24	U. of Arizona at Tucson	49 *
25	U. of New Mexico	47
26	U. of Missouri at Columbia	46 *
27	Purdue University	45 *
27	U. of Texas at Austin	45 *
29	U. of Washington	44 *
30	West Virginia University	43
31	Arizona State University at Tempe	42
32	North Carolina State University	41
32	U. of California at Santa Barbara	41 *
32	U. of Illinois at Urbana-Champaign	41 *
32	U. of Maryland at College Park	41 *
36	U. of Colorado at Boulder	39 *
36	U. of Connecticut	39
38	U. of Alabama at Birmingham	38
39	Indiana U. at Bloomington	37 *
39	U. of Cincinnati	37
39	U. of Utah	37
42	U. of Michigan at Ann Arbor	36 *
42	Virginia Polytechnic Institute	36
44	U. of Iowa	35 *
45	Texas A & M University	33
46	Louisiana State University A& M	32
47	U. of Virginia	29 *
47	U. of Wisconsin at Madison	29 *
49	U. of North Carolina	28 *
50	U. of Georgia	25
51	U. of Kentucky	23
	Michigan State University	NA *
	New Mexico State University	NA
	Ohio State University	NA *
	Oregon State University	NA
	Pennsylvania State University	NA *
	Temple University	NA

* Indicates the Institution is also a member of the Association of American Universities (AAU).

Source: US News and World Report, 1996 (1994 data was requested.)

UNIVERSITY OF CONNECTICUT
Student Yield Rate Compared to Other Research I Institutions

Rank	Institution	Yield (%)
1	U. of Missouri at Columbia	62 *
1	U. of Nebraska at Lincoln	62 *
3	U. of Alabama at Birmingham	61
4	Louisiana State University A& M	60
5	Texas A & M University	59
5	U. of Hawaii at Manoa	59
5	Utah State University	59
8	U. of Kansas	58 *
8	U. of Tennessee at Knoxville	58
10	U. of North Carolina	57 *
11	U. of Minnesota - Twin Cities	55 *
12	U. of Texas at Austin	53 *
13	U. of Georgia	52
14	U. of New Mexico	51
15	New Mexico State University	50
15	U. of Utah	50
17	U. of Illinois at Urbana-Champaign	48 *
17	U. of Virginia	48 *
17	U. of Washington	48 *
20	North Carolina State University	47
21	U. of Illinois at Chicago	46 *
22	U. of Wisconsin at Madison	45 *
23	Indiana U. at Bloomington	44 *
23	U. of Cincinnati	44
23	U. of Kentucky	44
23	Virginia Commonwealth U.	44
27	Iowa State University	43 *
28	Oregon State University	42
29	Michigan State University	41 *
29	Ohio State University	41 *
29	Purdue University	41 *
29	Temple University	41
29	U. of Florida	41 *
29	U. of Iowa	41 *
35	U. of California at Berkeley	40 *
36	U. of Pittsburgh	39 *
37	Arizona State University at Tempe	38
37	Georgia Institute of Technology	38
39	West Virginia University	37
39	Colorado State University	37
39	U. of Michigan at Ann Arbor	37 *
39	Virginia Polytechnic Institute	37
43	U. of Maryland at College Park	36 *
44	Pennsylvania State University	35 *
44	U. of California at Los Angeles	35 *
46	U. of Arizona at Tucson	34 *
46	U. of Colorado at Boulder	34 *
48	Florida State University	33
49	U. of Connecticut	29
49	U. of Massachusetts at Amherst	29
51	State U. of New York at Buffalo	27 *
51	U. of California at Davis	27
53	State U. of New York at Stony Brook	24
53	U. of California at Irvine	24
55	U. of California at San Diego	22 *
56	U. of California at Santa Barbara	20 *
57	Rutgers State U. of New Jersey	17 *

* Indicates the Institution is also a member of the Association of American Universities (AAU).

Source: "US News and World Report", 1996 (1994 data was requested.)

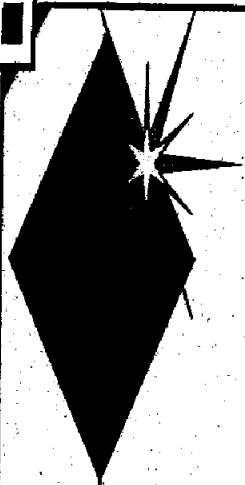

STUDENT CHARACTERISTICS

UNIVERSITY OF CONNECTICUT
Total Undergraduate Enrollment, Fall 1995

STORRS CAMPUS

School or College	Semester Standing										Non-Degree	Total
	1	2	3	4	5	6	7	8	9	10		
Ratcliffe-Hicks	22	7	23	5	5							62
Agriculture	47	18	53	31	80	84	78	122				513
Allied Health					36	19	49	137				241
Business	255	19	45	19	213	93	268	225				1,137
Education					119	29	106	94				348
Engineering	139	28	68	39	99	90	93	272				828
Family Studies	15	4	28	20	95	54	93	55				364
Fine Arts	87	14	74	26	74	48	30	76				429
General Studies					20	13	19	28				80
Liberal Arts & Sciences	1,233	386	1,107	433	1,023	537	728	639				6,086
Nursing	46	7	47	14	50	43	36	114				357
Pharmacy	50	8	30	18	51	33	33	48	43	100		414
Subtotal - Degree Students	1,894	491	1,475	605	1,865	1,043	1,533	1,810	43	100		10,859
Non-Degree											471	471
Total - Storrs	1,894	491	1,475	605	1,865	1,043	1,533	1,810	43	100	471	11,330

REGIONAL CAMPUSES

Campus	Semester Standing										Non-Degree	Total
	1	2	3	4	5	6	7	8	9	10		
Avery Point	161	45	92	44	29	22	25	58			137	613
Hartford	219	83	147	83	68	45	64	89			215	1,013
Stamford	130	34	64	39	68	47	42	87			300	811
Torrington	47	7	21	11	46	21	32	54			96	335
Waterbury	129	45	92	28	36	30	34	59			77	530
Total - Regional Campus	686	214	416	205	247	165	197	347			825	3,302

OFF-CAMPUS

Program	Semester Standing										Non-Degree	Total
	1	2	3	4	5	6	7	8	9	10		
Credit Extension											22	22
Special Business & Health Center Enrollments											13	13
Total - Off-Campus											35	35

TOTAL UNDERGRADUATE ENROLLMENT

Campus	Semester Standing										Non-Degree	Total
	1	2	3	4	5	6	7	8	9	10		
Storrs	1,894	491	1,475	605	1,865	1,043	1,533	1,810	43	100	471	11,330
Regional Campuses	686	214	416	205	247	165	197	347			825	3,302
Subtotal - Storrs & Regional Campuses	2,580	705	1,891	810	2,112	1,208	1,730	2,157	43	100	1,296	14,632
Off-Campus											35	35
Total - Undergraduates	2,580	705	1,891	810	2,112	1,208	1,730	2,157	43	100	1,331	14,667

UNIVERSITY OF CONNECTICUT
Full-time Undergraduate Enrollment, Fall 1995

STORRS CAMPUS

School or College	Semester Standing										Non-Degree	Total
	1	2	3	4	5	6	7	8	9	10		
Ratcliffe-Hicks	21	7	22	3	2							55
Agriculture	45	17	51	28	76	73	73	99				462
Allied Health					36	19	46	124				225
Business	254	19	45	19	210	89	243	172				1,051
Education					119	28	106	87				340
Engineering	137	28	67	37	95	83	84	215				746
Family Studies	15	4	28	19	94	52	93	45				350
Fine Arts	84	13	72	26	71	47	28	56				397
General Studies					5	2	4	10				21
Liberal Arts & Sciences	1,230	370	1,096	421	1,001	503	704	498				5,823
Nursing	46	5	47	13	44	32	27	93				307
Pharmacy	50	8	30	18	50	33	31	46	42	98		406
<i>Subtotal - Degree Students</i>	<i>1,882</i>	<i>471</i>	<i>1,458</i>	<i>584</i>	<i>1,803</i>	<i>961</i>	<i>1,439</i>	<i>1,445</i>	<i>42</i>	<i>98</i>		<i>10,183</i>
Non-Degree											88	88
Total - Storrs	1,882	471	1,458	584	1,803	961	1,439	1,445	42	98	88	10,271

REGIONAL CAMPUSES

Campus	Semester Standing										Non-Degree	Total
	1	2	3	4	5	6	7	8	9	10		
Avery Point	153	38	77	32	14	5	3	8			3	333
Hartford	213	71	132	66	31	11	9	6			7	546
Stamford	128	28	56	27	41	24	20	15			21	360
Torrington	43	6	19	9	19	7	7	3			18	131
Waterbury	127	39	84	27	22	5	3	5			3	315
Total - Regional Campus	664	182	368	161	127	52	42	37			52	1,685

OFF-CAMPUS

Program	Semester Standing										Non-Degree	Total
	1	2	3	4	5	6	7	8	9	10		
Credit Extension												
Special Business & Health Center Enrollments											2	2
Total - Off-Campus											2	2

TOTAL UNDERGRADUATE ENROLLMENT

Campus	Semester Standing										Non-Degree	Total
	1	2	3	4	5	6	7	8	9	10		
Storrs	1,882	471	1,458	584	1,803	961	1,439	1,445	42	98	88	10,271
Regional Campuses	664	182	368	161	127	52	42	37			52	1,685
<i>Subtotal - Storrs & Regional Campuses</i>	<i>2,546</i>	<i>653</i>	<i>1,826</i>	<i>745</i>	<i>1,930</i>	<i>1,013</i>	<i>1,481</i>	<i>1,482</i>	<i>42</i>	<i>98</i>	<i>140</i>	<i>11,956</i>
Off-Campus											2	2
Total - Undergraduates	2,546	653	1,826	745	1,930	1,013	1,481	1,482	42	98	142	11,958

UNIVERSITY OF CONNECTICUT
Part-time Undergraduate Enrollment, Fall 1995

STORRS CAMPUS

School or College	Semester Standing										Non-Degree	Total
	1	2	3	4	5	6	7	8	9	10		
Ratcliffe-Hicks	1		1	2	3							7
Agriculture	2	1	2	3	4	11	5	23				51
Allied Health							3	13				16
Business	1				3	4	25	53				86
Education						1		7				8
Engineering	2		1	2	4	7	9	57				82
Family Studies				1	1	2		10				14
Fine Arts	3	1	2		3	1	2	20				32
General Studies					15	11	15	18				59
Liberal Arts & Sciences	3	16	11	12	22	34	24	141				263
Nursing		2		1	6	11	9	21				50
Pharmacy					1		2	2	1	2		8
Subtotal - Degree Students	12	20	17	21	62	82	94	365	1	2		676
Non-Degree											383	383
Total - Storrs	12	20	17	21	62	82	94	365	1	2	383	1,059

REGIONAL CAMPUSES

Campus	Semester Standing										Non-Degree	Total
	1	2	3	4	5	6	7	8	9	10		
Avery Point	8	7	15	12	15	17	22	50			134	280
Hartford	6	12	15	17	37	34	55	83			208	467
Stamford	2	6	8	12	27	23	22	72			279	451
Torrington	4	1	2	2	27	14	25	51			78	204
Waterbury	2	6	8	1	14	25	31	54			74	215
Total - Regional Campus	22	32	48	44	120	113	155	310			773	1,617

OFF-CAMPUS

Program	Semester Standing										Non-Degree	Total
	1	2	3	4	5	6	7	8	9	10		
Credit Extension											22	22
Special Business & Health Center Enrollments											11	11
Total - Off-Campus											33	33

TOTAL PART-TIME UNDERGRADUATE ENROLLMENT

Campus	Semester Standing										Non-Degree	Total
	1	2	3	4	5	6	7	8	9	10		
Storrs	12	20	17	21	62	82	94	365	1	2	383	1,059
Regional Campuses	22	32	48	44	120	113	155	310			773	1,617
Subtotal - Storrs & Regional Campuses	34	52	65	65	182	195	249	675	1	2	1,156	2,676
Off-Campus											33	33
Total - Undergraduates	34	52	65	65	182	195	249	675	1	2	1,189	2,709

UNIVERSITY OF CONNECTICUT
Regional Campus Enrollment by School/College
Fall 1995

School or College	Avery Point			Hartford			Stamford			Torrington			Waterbury		
	Full-time	Part-time	Total	Full-time	Part-time	Total	Full-time	Part-time	Total	Full-time	Part-time	Total	Full-time	Part-time	Total
Agriculture	22	6	28	22	4	26	6	2	8	6	3	9	8	1	9
Business	16	3	19	50	2	52	33	3	36	7	2	9	21	1	22
Engineering	11	9	20	32	3	35	14	3	17	8	4	12	20	3	23
Family Studies	7	2	9	8	2	10	5		5	1		1	5		5
Fine Arts	7		7	6	1	7	4	2	6	1		1	4	1	5
General Studies	5	71	76	2	156	158	12	96	108	21	97	118		96	96
Liberal Arts & Sciences	248	50	298	391	82	473	260	66	326	64	14	78	242	36	278
Nursing	14	5	19	21	9	30	4		4	5	6	11	9	3	12
Pharmacy				7		7	1		1				3		3
<i>Subtotal - Degree Students</i>	330	146	476	539	259	798	339	172	511	113	126	239	312	141	453
Non-Degree	4	164	168	7	261	268	23	328	351	18	81	99	4	88	92
Total	334	310	644	546	520	1,066	362	500	862	131	207	338	316	229	545

UNIVERSITY OF CONNECTICUT
Total Graduate Enrollment, Fall 1995

<i>Storrs Campus</i>	<i>Degree Students</i>			<i>Sixth Year Students</i>			<i>Non-Degree Students</i>			<i>Total Students</i>		
	<i>Full-Time</i>	<i>Part-Time</i>	<i>Total</i>	<i>Full-Time</i>	<i>Part-Time</i>	<i>Total</i>	<i>Full-Time</i>	<i>Part-Time</i>	<i>Total</i>	<i>Full-Time</i>	<i>Part-Time</i>	<i>Total</i>
Agriculture	128	31	159							128	31	159
Allied Health	8	26	34							8	26	34
Business	251	9	260							251	9	260
Education	395	449	844	5	49	54				400	498	898
Engineering	288	145	433							288	145	433
Family Studies	36	28	64							36	28	64
Fine Arts	87	45	132							87	45	132
Dental Science/Comm. Health	2	3	5							2	3	5
Liberal Arts & Sciences	1,441	304	1,745							1,441	304	1,745
Nursing	57	107	164							57	107	164
Pharmacy	57		57							57		57
<i>Subtotal - Degree Students</i>	<i>2,750</i>	<i>1,147</i>	<i>3,897</i>	<i>5</i>	<i>49</i>	<i>54</i>				<i>2,755</i>	<i>1,196</i>	<i>3,951</i>
<i>Non-Degree</i>							30	424	454	30	424	454
<i>Total - Storrs</i>	<i>2,750</i>	<i>1,147</i>	<i>3,897</i>	<i>5</i>	<i>49</i>	<i>54</i>	<i>30</i>	<i>424</i>	<i>454</i>	<i>2,785</i>	<i>1,620</i>	<i>4,405</i>

<i>Other Campuses</i>	<i>Degree Students</i>			<i>Sixth Year Students</i>			<i>Non-Degree Students</i>			<i>Total Students</i>		
	<i>Full-Time</i>	<i>Part-Time</i>	<i>Total</i>	<i>Full-Time</i>	<i>Part-Time</i>	<i>Total</i>	<i>Full-Time</i>	<i>Part-Time</i>	<i>Total</i>	<i>Full-Time</i>	<i>Part-Time</i>	<i>Total</i>
<i>MBA:</i> Farmington EMBA	50		50				4		4	54		54
Hartford	24	445	469				5	82	87	29	527	556
Stamford	16	416	432					29	29	16	445	461
Stamford EMBA	42		42				8		8	50		50
<i>Subtotal - MBA</i>	<i>132</i>	<i>861</i>	<i>993</i>				<i>17</i>	<i>111</i>	<i>128</i>	<i>149</i>	<i>972</i>	<i>1,121</i>
<i>Medical School</i>	<i>155</i>	<i>159</i>	<i>314</i>					<i>64</i>	<i>64</i>	<i>155</i>	<i>223</i>	<i>378</i>
<i>Social Work</i>	<i>393</i>		<i>393</i>					<i>512</i>	<i>512</i>	<i>393</i>	<i>512</i>	<i>905</i>
<i>Stamford Ed Leadership</i>		27	27		7	7					34	34
<i>Credit Extension:</i>												
Groton: Business		1	1								1	1
Education		3	3		2	2					5	5
Engineering		3	3								3	3
Family Studies	5	3	8							5	3	8
Non-Degree								104	104		104	104
West Hartford: Education		17	17		1	1					18	18
Non-Degree								10	10		10	10
<i>Subtotal - Credit Extension</i>	<i>5</i>	<i>27</i>	<i>32</i>		<i>3</i>	<i>3</i>		<i>114</i>	<i>114</i>	<i>5</i>	<i>144</i>	<i>149</i>
<i>Regional Campuses:</i>												
Avery Point							1	30	31	1	30	31
Hartford								53	53		53	53
Stamford							2	49	51	2	49	51
Torrington								3	3		3	3
Waterbury							1	14	15	1	14	15
<i>Subtotal - Regional Campuses</i>							<i>4</i>	<i>149</i>	<i>153</i>	<i>4</i>	<i>149</i>	<i>153</i>
<i>Total - Other Campuses</i>	<i>685</i>	<i>1,074</i>	<i>1,759</i>		<i>10</i>	<i>10</i>	<i>21</i>	<i>950</i>	<i>971</i>	<i>706</i>	<i>2,034</i>	<i>2,740</i>

TOTAL - ALL LOCATIONS	3,435	2,221	5,656	5	59	64	51	1,374	1,425	3,491	3,654	7,145
------------------------------	--------------	--------------	--------------	----------	-----------	-----------	-----------	--------------	--------------	--------------	--------------	--------------

UNIVERSITY OF CONNECTICUT
Professional Enrollment, Fall 1995

First Year		Second Year		Third Year		Fourth Year		Non-Degree		TOTAL		
Full-Time	Part-Time	Full-Time	Part-Time	Full-Time	Part-Time	Full-Time	Part-Time	Full-Time	Part-Time	Full-Time	Part-Time	Total

Law School

J. D.	125	65	159	37	151	40		54	6	3	441	199	640
LL. M.	19										19		19

Medical School

M. D.	83		89		82		87				341		341
-------	----	--	----	--	----	--	----	--	--	--	-----	--	-----

Dental School

D. D. S.	38		54		41		34				167		167
----------	----	--	----	--	----	--	----	--	--	--	-----	--	-----

TOTAL	265	65	302	37	274	40	121	54	6	3	968	199	1,167
--------------	------------	-----------	------------	-----------	------------	-----------	------------	-----------	----------	----------	------------	------------	--------------

Residents & Interns:¹

Medical School 514
Dental School 91

¹ These figures are not included in student totals. Includes post-doctoral researchers in Dental School.

UNIVERSITY OF CONNECTICUT
Enrollment By School/College, Fall 1995
Storrs and Regional Campuses

Full-time Undergraduate Enrollment

School or College	Semester Standing										Non-Degree	Total
	1	2	3	4	5	6	7	8	9	10		
Ratcliffe-Hicks	21	7	22	3	2							55
Agriculture	66	28	66	35	81	74	74	102				526
Allied Health					36	19	46	124				225
Business	362	22	50	21	215	90	244	174				1,178
Education					119	28	106	87				340
Engineering	167	32	86	51	107	86	87	215				831
Family Studies	24	5	33	25	94	54	93	48				376
Fine Arts	98	14	79	26	71	47	28	56				419
General Studies					21	9	14	17				61
Liberal Arts & Sciences	1,683	526	1,396	548	1,085	540	730	520				7,028
Nursing	71	11	60	15	49	33	28	93				360
Pharmacy	54	8	34	21	50	33	31	46	42	98		417
Subtotal - Degree Students	2,546	653	1,826	745	1,930	1,013	1,481	1,482	42	98		11,816
Non-Degree											140	140
Total - Full-time	2,546	653	1,826	745	1,930	1,013	1,481	1,482	42	98	140	11,956

Part-time Undergraduate Enrollment

School or College	Semester Standing										Non-Degree	Total
	1	2	3	4	5	6	7	8	9	10		
Ratcliffe-Hicks	1		1	2	3							7
Agriculture	2	1	5	4	6	12	5	32				67
Allied Health							3	13				16
Business	3	1	1		4	5	25	58				97
Education						1		7				8
Engineering	3	2	3	5	8	7	15	61				104
Family Studies			1	2	1	2		12				18
Fine Arts	4	3	2		4	1	2	20				36
General Studies					92	101	145	237				575
Liberal Arts & Sciences	20	42	48	47	54	53	41	206				511
Nursing	1	3	4	5	9	13	11	27				73
Pharmacy					1		2	2	1	2		8
Subtotal - Degree Students	34	52	65	65	182	195	249	675	1	2		1,520
Non-Degree											1,156	1,156
Total - Part-time	34	52	65	65	182	195	249	675	1	2	1,156	2,676

TOTAL - STORRS AND REGIONAL CAMPUSES	2,580	705	1,891	810	2,112	1,208	1,730	2,157	43	100	1,296	14,632
---	--------------	------------	--------------	------------	--------------	--------------	--------------	--------------	-----------	------------	--------------	---------------

UNIVERSITY OF CONNECTICUT
Enrollment by Gender, Full-time & Part-time Status
Fall 1995

<u>STORRS CAMPUS</u>	<u>Undergraduate</u>						<u>Graduate</u>						<u>TOTAL</u>
	<u>Full-time Male</u>	<u>Part-time Male</u>	<u>Full-time Female</u>	<u>Part-time Female</u>	<u>Total Male</u>	<u>Total Female</u>	<u>Full-time Male</u>	<u>Part-time Male</u>	<u>Full-time Female</u>	<u>Part-time Female</u>	<u>Total Male</u>	<u>Total Female</u>	
Ratcliffe-Hicks	25	4	30	3	29	33							62
Agriculture	229	22	233	29	251	262	58	18	70	13	76	83	672
Allied Health	64	4	161	12	68	173	1	2	7	24	3	31	275
Business	644	56	407	30	700	437	155	4	96	5	159	101	1,397
Education	126	5	214	3	131	217	125	152	275	346	277	621	1,246
Engineering	647	73	99	9	720	108	233	128	55	17	361	72	1,261
Family Studies	33	9	317	5	42	322	6	6	30	22	12	52	428
Fine Arts	193	17	204	15	210	219	55	27	32	18	82	50	561
General Studies	12	19	9	40	31	49							80
Health Center							1		1	3	1	4	5
Liberal Arts & Sciences	2,852	146	2,971	117	2,998	3,088	763	158	678	146	921	824	7,831
Nursing	33	7	274	43	40	317	3	7	54	100	10	154	521
Pharmacy	165	2	241	6	167	247	33		24		33	24	471
Subtotal - Degree Students	5,023	364	5,160	312	5,387	5,472	1,433	502	1,322	694	1,935	2,016	14,810
Non-Degree	43	257	45	126	300	171	13	164	17	260	177	277	925
Total - Storrs	5,066	621	5,205	438	5,687	5,643	1,446	666	1,339	954	2,112	2,293	15,735

<u>REGIONAL CAMPUSES</u>	<u>Undergraduate</u>						<u>Graduate</u>						<u>TOTAL</u>
	<u>Full-time Male</u>	<u>Part-time Male</u>	<u>Full-time Female</u>	<u>Part-time Female</u>	<u>Total Male</u>	<u>Total Female</u>	<u>Full-time Male</u>	<u>Part-time Male</u>	<u>Full-time Female</u>	<u>Part-time Female</u>	<u>Total Male</u>	<u>Total Female</u>	
Avery Point: Degree	156	72	174	74	228	248							476
Non-Degree	3	73		61	76	61	1	13		17	14	17	168
Hartford: Degree	290	96	249	163	386	412							798
Non-Degree	2	108	5	100	110	105		20		33	20	33	268
Stamford: Degree	171	65	168	107	236	275							511
Non-Degree	11	151	10	128	162	138	1	19	1	30	20	31	351
Torrington: Degree	47	51	66	75	98	141							239
Non-Degree	9	35	9	43	44	52		2		1	2	1	99
Waterbury: Degree	169	51	143	90	220	233							453
Non-Degree	2	44	1	30	46	31		5	1	9	5	10	92
Subtotal - Degree Students	833	335	800	509	1,168	1,309							2,477
Subtotal - Non-Degree Students	27	411	25	362	438	387	2	59	2	90	61	92	978
Total - Regional Campus	860	746	825	871	1,606	1,696	2	59	2	90	61	92	3,455

UNIVERSITY OF CONNECTICUT
Enrollment by Gender, Full-time & Part-time Status
Fall 1995

OFF-CAMPUS	Undergraduate						Graduate					
	Full-time Male	Part-time Male	Full-time Female	Part-time Female	Total Male	Total Female	Full-time Male	Part-time Male	Full-time Female	Part-time Female	Total Male	Total Female
Farmington EMBA: <i>Degree</i>							38		12		38	12
<i>Non-Degree</i>	1				1		4				4	
Hartford MBA: <i>Degree</i>							17	277	7	168	294	175
<i>Non-Degree</i>		4	1	1	4	2	5	57		25	62	25
Stamford MBA: <i>Degree</i>							10	257	6	159	267	165
<i>Non-Degree</i>		1			1			18		11	18	11
Stamford EMBA: <i>Degree</i>							30		12		30	12
<i>Non-Degree</i>							8				8	
Health Center: <i>Degree</i>							75	52	80	107	127	187
<i>Non-Degree</i>		2		3	2	3		19		45	19	45
Social Work: <i>Degree</i>							65		328		65	328
<i>Non-Degree</i>								199		313	199	313
Stamford EDLR: <i>Degree</i>								7		27	7	27
Groton Cr Ext: <i>Degree</i>							2	2	3	10	4	13
<i>Non-Degree</i>		2		20	2	20		19		85	19	85
W. Hartford Cr Ext: <i>Degree</i>								6		12	6	12
<i>Non-Degree</i>										10		10
<i>Subtotal - Degree Students</i>							237	601	448	483	838	931
<i>Subtotal - Non-Degree Students</i>	1	9	1	24	10	25	17	312		489	329	489
Total - Off-Campus	1	9	1	24	10	25	254	913	448	972	1,167	1,420

TOTAL - GRADUATE AND UNDERGRADUATE ALL LOCATIONS*	5,927	1,376	6,031	1,333	7,303	7,364	1,702	1,638	1,789	2,016	3,340	3,805
--	--------------	--------------	--------------	--------------	--------------	--------------	--------------	--------------	--------------	--------------	--------------	--------------

* Excluding Law School

UNIVERSITY OF CONNECTICUT
Total Undergraduate Enrollment, 1993 - 1995

BY SCHOOL OR COLLEGE

School or College	1993-1994		1994-1995		1995-1996	
	Fall Semester	Spring Semester	Fall Semester	Spring Semester	Fall Semester	Spring Semester
Ratcliffe-Hicks	60	44	54	51	62	
Agriculture	557	552	589	578	593	
Allied Health	211	208	237	220	241	
Business	972	926	887	885	1,275	
Education	357	346	371	344	348	
Engineering	1,145	1,023	934	866	935	
Family Studies	417	406	388	405	394	
Fine Arts	422	378	421	411	455	
General Studies	647	621	641	665	636	
Liberal Arts & Sciences	8,327	7,607	7,919	7,282	7,539	
Nursing	446	438	453	434	433	
Pharmacy	577	520	509	445	425	
<i>Subtotal - Degree Students</i>	<i>14,138</i>	<i>13,069</i>	<i>13,403</i>	<i>12,586</i>	<i>13,336</i>	
Non-Degree - Storrs & Off-Campus	917	833	818	785	506	
Non-Degree - Regional Campuses	437	452	479	458	825	
<i>Subtotal - Non-Degree Students</i>	<i>1,354</i>	<i>1,285</i>	<i>1,316</i>	<i>1,257</i>	<i>1,331</i>	
Total - Undergraduates	15,492	14,354	14,719	13,843	14,667	

BY CLASS STANDING

Class	1993-1994		1994-1995		1995-1996	
	Fall Semester	Spring Semester	Fall Semester	Spring Semester	Fall Semester	Spring Semester
New Freshmen	2,742	90	2,514	90	2,691	
Other First Year	684	2,588	656	2,373	613	
Sophomores	2,885	2,648	2,771	2,641	2,683	
Juniors	3,494	3,156	3,345	3,065	3,319	
Seniors	4,333	4,587	4,117	4,417	4,030	
Non-Degree	1,354	1,285	1,316	1,257	1,331	
Total - Undergraduates	15,492	14,354	14,719	13,843	14,667	

UNIVERSITY OF CONNECTICUT

Total Enrollment, 1993 - 1995

Total University

STORRS & REGIONAL CAMPUSES

Campus	1993-1994		1994-1995		1995-1996	
	Fall Semester	Spring Semester	Fall Semester	Spring Semester	Fall Semester	Spring Semester
Storrs	16,457	15,227	15,889	14,811	15,735	
Avery Point	644	607	642	627	644	
Hartford	1,138	1,062	1,078	1,009	1,066	
Stamford	955	899	888	797	862	
Torrington	370	359	321	317	338	
Waterbury	577	539	512	523	545	
<i>Subtotal - Storrs & Regional Campuses</i>	<i>20,141</i>	<i>18,693</i>	<i>19,330</i>	<i>18,084</i>	<i>19,190</i>	

OFF-CAMPUS

Campus or Program	1993-1994		1994-1995		1995-1996	
	Fall Semester	Spring Semester	Fall Semester	Spring Semester	Fall Semester	Spring Semester
Off-Campus MBA Programs	1,112	1,049	1,047	1,067	1,121	
Stamford Educational Leadership				35	34	
Health Center	322	321	367	375	378	
Social Work	850	844	904	871	905	
Law School	677	645	674	651	659	
Medical School	324	324	339	339	341	
Dental School	143	143	159	159	167	
Credit Extension	80	116	144	140	184	
<i>Subtotal - Off-Campus Programs</i>	<i>3,508</i>	<i>3,442</i>	<i>3,634</i>	<i>3,637</i>	<i>3,789</i>	

TOTAL - ALL LOCATIONS	23,649	22,135	22,964	21,721	22,979	
------------------------------	---------------	---------------	---------------	---------------	---------------	--

OIR/April, 1996

UNIVERSITY OF CONNECTICUT
Undergraduate Enrollment Storrs Campus
By Major, Class, Full-time/Part-time, Male/Female
Fall, 1995

School/College-Major	Fr	So	Jr	Sr	FT	PT	Male	Female	Total
<u>Agr. & Natural Resources</u>									
Ratcliffe Hicks:									
Animal Science	14	11	0	0	25	2	2	25	27
Horticulture	16	13	1	0	30	5	27	8	35
Sub-total R.H.	30	24	1	0	55	7	29	33	62
Agr. & Natural Resources	1	2	2	5	10	2	7	5	12
Animal Science	16	21	30	36	103	7	29	81	110
Environmental Science	12	5	7	8	32	0	20	12	32
Landscape Architecture	8	8	10	20	46	4	40	10	50
Nutritional Sciences	9	13	25	28	75	8	23	60	83
Pathobiology	5	0	11	12	28	5	9	24	33
Plant Science:									
Agronomy	0	1	2	1	4	1	4	1	5
Horticulture	3	3	18	14	38	8	19	27	46
Renewable Nat. Resources	6	19	36	38	99	14	81	32	113
Resource Economics	2	7	8	10	27	2	19	10	29
Sub-total - Ag.	62	79	149	172	462	51	251	262	513
Total - Agriculture & Nat. Resources	92	103	150	172	517	58	280	295	575
<u>Allied Health</u>									
Dietetics	0	0	7	21	28	3	4	27	31
Medical Lab Sciences:									
Cytogenetics	0	0	12	28	40	0	7	33	40
Cytotechnology	0	0	2	5	7	0	2	5	7
Medical Technology	0	0	6	18	24	0	9	15	24
Physical Therapy	0	0	28	98	126	13	46	93	139
Sub-total	0	0	55	170	225	16	68	173	241
<u>Business Administration</u>									
Accounting	82	9	99	126	316	21	198	139	337
Finance	21	6	49	68	144	23	125	42	167
Real Estate & Urban Economics	2	0	2	5	9	1	7	3	10
Insurance	3	0	0	2	5	0	1	4	5
Health Systems Management	4	3	26	22	55	3	24	34	58
Management	63	9	38	46	156	11	106	61	167
Management & Info Systems	5	1	32	67	105	14	85	34	119
Marketing	34	3	51	79	167	13	96	84	180
Undecided	59	33	2	0	94	0	58	36	94
Sub-total	273	64	299	415	1051	86	700	437	1137
<u>Education</u>									
Curriculum & Instruction:									
Elementary Education	0	0	45	51	96	0	16	80	96
Secondary Education	0	0	37	41	78	0	42	36	78
Educational Psychology:									
Special Education	0	0	16	12	28	0	0	28	28
Sport & Leisure Studies	0	0	49	89	138	8	73	73	146
Sub-total	0	0	147	193	340	8	131	217	348

UNIVERSITY OF CONNECTICUT
Undergraduate Enrollment Storrs Campus
By Major, Class, Full-time/Part-time, Male/Female

<i>School/College-Major</i>	<i>Fr</i>	<i>So</i>	<i>Jr</i>	<i>Sr</i>	<i>FT</i>	<i>PT</i>	<i>Male</i>	<i>Female</i>	<i>Total</i>
<u>Engineering</u>									
Chemical Engineering	18	24	31	33	106	11	89	28	117
Civil Engineering	17	11	26	57	111	18	108	21	129
Computer Science & Eng.	54	26	36	46	162	16	158	20	178
Electrical Engineering	21	15	30	76	142	16	144	14	158
Mechanical Engineering	28	20	51	87	186	20	191	15	206
Management & Engineering	5	2	1	0	8	0	5	3	8
Undecided	24	4	3	0	31	1	25	7	32
Sub-total	167	102	178	299	746	82	720	108	828
<u>Family Studies</u>									
Design & Resource Mgmt.	0	2	3	12	17	1	1	17	18
Human Dev. & Family Relations	17	45	142	126	330	13	41	302	343
Undecided	2	0	1	0	3	0	0	3	3
Sub-total	19	47	146	138	350	14	42	322	364
<u>Fine Arts</u>									
<i>Art:</i>									
Art, General	35	42	64	28	169	8	81	96	177
Graphic Design	1	0	4	16	21	5	14	12	26
Painting	0	0	1	2	3	1	2	2	4
Photography	0	0	1	1	2	2	3	1	4
Printmaking	0	0	1	1	2	0	1	1	2
Sculpture	0	0	0	0	0	2	1	1	2
Sub-total	36	42	71	48	197	18	102	113	215
<i>Dramatic Arts:</i>									
Acting	15	10	11	7	43	1	17	27	44
Design/Tech Theater	2	4	1	1	8	0	6	2	8
Puppetry	0	2	2	3	7	0	4	3	7
Theater Studies	1	2	4	6	13	1	8	6	14
Sub-total	18	18	18	17	71	2	35	38	73
<i>Music:</i>									
Applied	0	0	0	6	6	2	5	3	8
Education, Music	20	23	18	2	63	0	31	32	63
Music, General	9	4	2	6	21	3	11	13	24
Music Theory	14	11	9	5	39	7	26	20	46
Sub-total	43	38	29	19	129	12	73	68	141
Total Fine Arts	97	98	118	84	397	32	210	219	429
<u>General Studies</u>									
Individualized Majors	0	0	7	14	21	59	31	49	80
<u>Liberal Arts & Sciences</u>									
Anthropology	6	11	28	25	70	8	40	38	78
Applied Math Science	0	4	8	3	15	3	10	8	18
Art History	0	2	6	8	16	2	3	15	18
Biological Sciences	206	126	89	74	495	15	224	286	510
Chemistry	22	20	34	28	104	9	59	54	113
Communication Science	53	60	124	130	367	21	150	238	388
Ecol. & Evol. Biology	1	4	9	14	28	0	11	17	28
Economics	16	26	59	68	169	16	151	34	185
English	52	63	127	131	373	20	162	231	393
Environmental Science	19	15	16	10	60	1	40	21	61
Geography	1	3	7	5	16	1	13	4	17
Geology/Geophysics	6	5	7	16	34	2	26	10	36
History	28	31	45	47	151	13	123	41	164

Liberal Arts & Sciences (Cont.)

UNIVERSITY OF CONNECTICUT
Undergraduate Enrollment Storrs Campus
By Major, Class, Full-time/Part-time, Male/Female
Fall, 1995

School/College-Major	Fr	So	Jr	Sr	FT	PT	Male	Female	Total
Humanities	5	2	0	0	7	0	2	5	7
Individualized Major	5	12	16	30	63	6	32	37	69
Journalism	26	27	30	29	112	8	65	55	120
Latin American Studies	1	2	3	0	6	0	0	6	6
Linguistics/Philosophy	0	0	0	0	0	1	1	0	1
Mathematics/Actuarial Science	7	12	18	15	52	3	34	21	55
Mathematics/Statistics	0	0	0	7	7	1	7	1	8
Mathematics	23	26	26	10	85	6	59	32	91
Modern & Classical Languages:									
Classics	2	0	0	1	3	0	2	1	3
French	1	4	10	13	28	1	7	22	29
German	3	3	1	0	7	2	1	8	9
Italian	1	0	0	1	2	0	0	2	2
Russian	1	0	3	4	8	2	3	7	10
Spanish	3	9	18	8	38	1	8	31	39
Molecular & Cell Biology	6	12	41	46	105	8	63	50	113
Biophysics	2	1	0	3	6	0	4	2	6
Philosophy	5	5	8	7	25	5	25	5	30
Physics	12	8	11	9	40	0	38	2	40
Physiology/Neurobiology	7	12	29	26	74	5	43	36	79
Political Science	78	77	122	114	391	17	225	183	408
Psychology	102	100	180	154	536	24	184	376	560
Sciences	19	17	4	0	40	0	24	16	40
Slavic Studies	1	0	1	4	6	0	3	3	6
Social Sciences	33	25	0	0	58	0	19	39	58
Sociology	20	38	97	82	237	11	132	116	248
Statistics	1	0	3	1	5	0	3	2	5
Undecided	839	740	314	70	1963	49	998	1014	2012
Urban Studies	0	2	4	5	11	0	4	7	11
Women's Studies	0	0	6	4	10	2	0	12	12
Sub-total	1613	1504	1504	1202	5823	263	2998	3088	6086
Nursing	52	59	76	120	307	50	40	317	357
Pharmacy	58	48	83	217	406	8	167	247	414
Total Storrs	2,371	2,025	2,763	3,024	10,183	676	5,387	5,472	10,859

UNIVERSITY OF CONNECTICUT
Undergraduate Enrollment Regional Campuses
By Major, Class, Full-time/Part-time, Male/Female
Fall, 1995

<i>School/College-Major</i>	<i>Fr</i>	<i>So</i>	<i>Jr</i>	<i>Sr</i>	<i>FT</i>	<i>PT</i>	<i>Male</i>	<i>Female</i>	<i>Total</i>
<i>Agr. & Natural Resources</i>									
Avery Point	11	8	1	2	22	6	10	18	28
Hartford	14	6	1	1	22	4	15	11	26
Stamford	3	3	0	0	6	2	4	4	8
Torrington	1	1	4	0	6	3	1	8	9
Waterbury	3	4	0	1	8	1	4	5	9
<i>Total Agr. & Natural Resources</i>	32	22	6	4	64	16	34	46	80
<i>Allied Health</i>									
Avery Point	0	0	0	0	0	0	0	0	0
Hartford	0	0	0	0	0	0	0	0	0
Stamford	0	0	0	0	0	0	0	0	0
Torrington	0	0	0	0	0	0	0	0	0
Waterbury	0	0	0	0	0	0	0	0	0
<i>Total Allied Health</i>	0	0	0	0	0	0	0	0	0
<i>Business Administration</i>									
Avery Point	15	1	0	0	16	3	9	10	19
Hartford	42	4	2	2	50	2	30	22	52
Stamford	28	1	3	1	33	3	25	11	36
Torrington	5	1	1	0	7	2	3	6	9
Waterbury	21	0	0	0	21	1	15	7	22
<i>Total Business Administration</i>	111	7	6	3	127	11	82	56	138
<i>Education</i>									
Avery Point	0	0	0	0	0	0	0	0	0
Hartford	0	0	0	0	0	0	0	0	0
Stamford	0	0	0	0	0	0	0	0	0
Torrington	0	0	0	0	0	0	0	0	0
Waterbury	0	0	0	0	0	0	0	0	0
<i>Total Education</i>	0	0	0	0	0	0	0	0	0
<i>Engineering</i>									
Avery Point	3	3	4	1	11	9	16	4	20
Hartford	12	12	6	2	32	3	34	1	35
Stamford	8	6	0	0	14	3	16	1	17
Torrington	4	3	1	0	8	4	10	2	12
Waterbury	7	9	4	0	20	3	23	0	23
<i>Total Engineering</i>	34	33	15	3	85	22	99	8	107
<i>Family Studies</i>									
Avery Point	1	3	1	2	7	2	0	9	9
Hartford	2	6	0	0	8	2	1	9	10
Stamford	4	1	0	0	5	0	0	5	5
Torrington	0	1	0	0	1	0	0	1	1
Waterbury	3	0	1	1	5	0	0	5	5
<i>Total Family Studies</i>	10	11	2	3	26	4	1	29	30

UNIVERSITY OF CONNECTICUT
Undergraduate Enrollment Regional Campuses
By Major, Class, Full-time/Part-time, Male/Female
Fall, 1995

School/College-Major	Fr	So	Jr	Sr	FT	PT	Male	Female	Total
Fine Arts									
Avery Point	4	3	0	0	7	0	2	5	7
Hartford	3	3	0	0	6	1	5	2	7
Stamford	3	1	0	0	4	2	5	1	6
Torrington	1	0	0	0	1	0	0	1	1
Waterbury	4	0	0	0	4	1	4	1	5
Total Fine Arts	15	7	0	0	22	4	16	10	26
General Studies									
Avery Point	0	0	1	4	5	71	32	44	76
Hartford	0	0	1	1	2	156	49	109	158
Stamford	0	0	7	5	12	96	34	74	108
Torrington	0	0	14	7	21	97	49	69	118
Waterbury	0	0	0	0	0	96	25	71	96
Total General Studies	0	0	23	17	40	516	189	367	556
Liberal Arts & Sciences									
Avery Point	150	86	10	2	248	50	154	144	298
Hartford	198	157	28	8	391	82	240	233	473
Stamford	108	68	55	29	260	66	151	175	326
Torrington	33	22	6	3	64	14	33	45	78
Waterbury	120	94	22	6	242	36	144	134	278
Total Liberal Arts & Sciences	609	427	121	48	1,205	248	722	731	1,453
Nursing									
Avery Point	7	5	2	0	14	5	5	14	19
Hartford	10	6	4	1	21	9	11	19	30
Stamford	2	2	0	0	4	0	1	3	4
Torrington	5	0	0	0	5	6	2	9	11
Waterbury	7	2	0	0	9	3	4	8	12
Total Nursing	31	15	6	1	53	23	23	53	76
Pharmacy									
Avery Point	0	0	0	0	0	0	0	0	0
Hartford	3	4	0	0	7	0	1	6	7
Stamford	0	1	0	0	1	0	0	1	1
Torrington	0	0	0	0	0	0	0	0	0
Waterbury	1	2	0	0	3	0	1	2	3
Total Pharmacy	4	7	0	0	11	0	2	9	11

UNIVERSITY OF CONNECTICUT
Undergraduate Enrollment¹
By Ethnicity and by Male/Female
Fall, 1995

Storrs Campus-By School/College

	Black	Native American	Asian	Hispanic	All* Other Students	Total Enrollment	Male	Female
Ratcliffe Hicks	0	0	1	1	60	62	29	33
Agri. & Nat. Resources	4	2	9	10	488	513	251	262
Allied Health	5	0	10	6	220	241	68	173
Business Administration	54	0	94	32	957	1,137	700	437
Education	8	0	9	5	326	348	131	217
Engineering	31	3	86	40	668	828	720	108
Family Studies	18	0	12	17	317	364	42	322
Fine Arts	11	2	12	9	395	429	210	219
General Studies	4	0	1	0	75	80	31	49
Liberal Arts & Sciences	319	22	311	252	5,182	6,086	2,998	3,088
Nursing	16	1	21	11	308	357	40	317
Pharmacy	9	0	59	6	340	414	167	247
Total Storrs	479	30	625	389	9,336	10,859	5,387	5,472

Regional Campuses-By Location

Avery Point	19	5	14	16	422	476	228	248
Hartford	54	5	79	69	591	798	386	412
Stamford	37	0	30	47	397	511	236	275
Torrington	2	1	6	1	229	239	98	141
Waterbury	29	2	22	35	365	453	220	233
Total Regional Campuses	141	13	151	168	2,004	2,477	1,168	1,309

Storrs & Regional Campuses	620	43	776	557	11,340	13,336	6,555	6,781
---------------------------------------	------------	-----------	------------	------------	---------------	---------------	--------------	--------------

OIR/April, 1996

¹ Headcount (FT & PT). Excludes non-degree enrollment.

* Includes non-resident aliens.

UNIVERSITY OF CONNECTICUT
Total University
Minority Student Enrollment
Fall, 1995

	<i>Undergraduate</i>			<i>Graduate</i>			<i>Professional</i>			<i>Unclassified</i>			<i>Total</i>
	<i>FT</i>	<i>PT</i>	<i>Total</i>	<i>FT</i>	<i>PT</i>	<i>Total</i>	<i>FT</i>	<i>PT</i>	<i>Total</i>	<i>FT</i>	<i>PT</i>	<i>Total</i>	<i>Headcount</i>
All Locations													
African American	552	68	620	137	81	218				4	89	93	931
Native American	35	8	43	8	6	14				2	18	20	77
Asian American	715	61	776	94	54	148				11	99	110	1,034
Hispanic American	500	57	557	138	78	216				3	100	103	876
Sub-Total	1,802	194	1,996	377	219	596				20	306	326	2,918
% Minority	15.2%	12.8%	15.0%	10.9%	9.6%	10.4%				10.3%	11.9%	11.8%	12.7%
Law													
African American							29	13	42				42
Native American							1	1	2				2
Asian American							18	10	28				28
Hispanic American							19	6	25				25
Sub-Total							67	30	97				97
% Minority							14.6%	15.1%	14.7%				
Health Center¹													
African American							38	0	38				38
Native American							0	0	0				0
Asian American							40	0	40				40
Hispanic American							15	0	15				15
Sub-Total							93	0	93				93
% Minority													
Total Minority													3,108
(Law)							393	169	562				13.5%
(HC)							415	0	415				
All Other Students²	10,014	1,326	11,340	3,063	2,061	5,124	808	169	977	174	2,256	2,430	19,871
(Law)							460	199	659				
(HC)							508	0	508				
Total Students	11,816	1,520	13,336	3,440	2,280	5,720	968	199	1,167	194	2,562	2,756	22,979

¹ Excludes residents and interns.² Includes non-resident aliens.

OIR/April, 1996

UNIVERSITY OF CONNECTICUT
Total University - Undergraduate Students
Comparison of Fall, 1994 and Fall, 1995 Enrollment

		<u>Fall, 1995</u>		
	<u>Fall, 1994</u>			
	<u>Total</u>	<u>FT</u>	<u>PT</u>	<u>Total</u>
Storrs:				
Agriculture - Ratcliffe Hicks	53	55	7	62
Agriculture and Natural Resources	518	462	51	513
Allied Health	237	225	16	241
Business Adminsitration:	875	1,051	86	1,137
Education	370	340	8	348
Engineering	826	746	82	828
Family Studies	349	350	14	364
Fine Arts	396	397	32	429
Liberal Arts & Sciences	6,362	5,823	263	6,086
Nursing	373	307	50	357
Pharmacy	473	406	8	414
General Studies	75	21	59	80
	Sub-Total	10,907	676	10,859
Unclassified:	479	88	383	471
	Sub-Total Storrs	10,271	1,059	11,330
Regional Campuses:				
Agriculture and Natural Resources	72	64	16	80
Allied Health	0	0	0	0
Business Adminsitration:	12	127	11	138
Education	1	0	0	0
Engineering	108	85	22	107
Family Studies	39	26	4	30
Fine Arts	25	22	4	26
Liberal Arts & Sciences	1,557	1,205	248	1,453
Nursing	80	53	23	76
Pharmacy	36	11	0	11
General Studies	566	40	516	556
	Sub-Total-RC	1,633	844	2,477
Unclassified	818	52	773	825
Regional Campus Total	3,314	1,685	1,617	3,302
Other Off Campus Unclassified *	19	2	33	35
University - Total Undergraduate Level	14,719	11,958	2,709	14,667

<u>Regional Campus Undergraduates</u>		<u>Fall, 1995</u>		
	<u>Fall, 1994</u>			
	<u>Total</u>	<u>FT</u>	<u>PT</u>	<u>Total</u>
UConn at:				
Avery Point	464	330	146	476
Hartford	844	539	259	798
Stamford	518	339	172	511
Torrington	228	113	126	239
Waterbury	442	312	141	453
Total Regional Campuses	2,496	1,633	844	2,477

<u>Regional Campus - Unclassified</u>		<u>Fall, 1995</u>		
	<u>Fall, 1994</u>			
	<u>Total</u>	<u>FT</u>	<u>PT</u>	<u>Total</u>
UConn at:				
Avery Point	160	3	134	137
Hartford	195	7	208	215
Stamford	320	21	279	300
Torrington	90	18	78	96
Waterbury	53	3	74	77
Total Regional Campuses - Unclassified	818	52	773	825

OIR/April, 1996

* Includes Biomedical Sciences, MBA's and/or Credit Extensions.

UNIVERSITY OF CONNECTICUT
Total University - Graduate Students
Comparison of Fall, 1994 and Fall, 1995 Enrollment

		<u>Fall, 1994</u>	<u>Fall, 1995</u>		
		<u>Total</u>	<u>FT</u>	<u>PT</u>	<u>Total</u>
Agriculture and Natural Resources		164	128	31	159
Allied Health		39	8	26	34
Business Administration:	Storrs	261	251	10	261
	Hartford	462	24	443	467
	Stamford	431	58	415	473
	Farmington	55	50	0	50
	Sub-Total B.A	1,209	383	868	1,251
Education (Includes 6th Year)		931	400	555	955
Engineering		513	290	149	439
Family Studies		53	41	31	72
Fine Arts		99	87	45	132
Health Center (Biomed. Sci, Comm., Health, Dental Sci.)		307	153	158	311
Liberal Arts & Sciences		1,787	1,443	305	1,748
Nursing		173	57	112	169
Pharmacy		54	57	0	57
Social Work		383	393	0	393
	Sub-Total Degree	5,712	3,440	2,280	5,720
Unclassified:	Storrs	458	30	424	454
	Regional Campus & Credit Extension	283	4	327	331
	Social Work	522	0	512	512
	MBA	98	17	111	128
	Sub-Total Non-Degree	1,361	51	1,374	1,425
TOTAL - ALL GRADUATE LEVEL		7,073	3,491	3,654	7,145
School of Law		674	460	199	659

<u>All students by full-time/part-time status and gender</u>		<u>Fall, 1994</u>	<u>Fall, 1995</u>
Undergraduate Level:	Full-Time	11,991	11,958
	Part-Time	2,728	2,709
	Male	7,309	7,303
	Female	7,410	7,364
Graduate Level	Full-Time	3,397	3,491
	Part-Time	3,676	3,654
	Male	3,536	3,340
	Female	3,537	3,805
School of Law	Full-Time	444	460
	Part-Time	230	199
	Male	343	337
	Female	331	322
University Total	Full-Time	15,832	15,910
	Part-Time	6,634	6,561
	Male	11,188	10,980
	Female	11,278	11,491
TOTAL UNIVERSITY (excluding Health Center)		22,466	22,471

		<u>Fall, 1994</u>	<u>Fall, 1995</u>
Health Center Students	Medicine	339	341
	Dental	159	167
Total Health Center		498	508

TOTAL UNIVERSITY	22,964	22,979
-------------------------	---------------	---------------

OIR/April, 1996

UNIVERSITY OF CONNECTICUT
Undergraduate Students who were Connecticut Residents
By Town of Origin/by Campus
Storrs and Regional Campuses
Fall, 1995

CT	Storrs		A. Point		Hartford		Stamford		Torrington		Waterbury		Total	
Town	FT	PT	FT	PT	FT	PT	FT	PT	FT	PT	FT	PT	FT	PT
Andover	26	4			2						3	1	29	7
Ansonia	28	2	2								1		31	2
Ashford	37	2											37	2
Avon	49	1			8	2							57	3
Barkhamsted	5								1		1		7	0
Beacon Falls	17										4		21	0
Berlin	56	6			11	3							67	9
Bethany	14										2		16	0
Bethel	67	3									3		70	3
Bethlehem	19	1							1		2	1	21	3
Bloomfield	47	3			11	4							58	7
Bolton*	21	2				1	1						22	3
Bozrah	14	1	3	1									17	2
Branford	49	5	5								1		55	5
Bridgeport	125	11	2		2		18	5			3		150	16
Bridgewater	8												8	0
Bristol	122	17	3	2	22	8					1		148	27
Brookfield	64	5									1		65	5
Brooklyn	17	6											17	6
Burlington	28	1			1	1			2	2			31	4
Canaan	3		1						4				8	0
Canterbury	25	2	3										28	2
Canton	27	1			3	4			1				31	5
Chaplin	13	1											13	1
Cheshire	111	12	3		2	2					4	2	120	16
Chester	8		2			1							10	1
Clinton	31	4	3	3	1								35	7
Colchester	48	5	6	1									54	6
Colebrook	1												1	0
Columbia	30	7			1								31	7
Cornwall	1								3				4	0
Coventry	70	12			1								71	12
Cromwell	27	1			4	2							31	3
Danbury	121	6					2	2			3		126	8
Darien	17	1					3	2					20	3
Deep River	8	1	1										9	1
Derby	27	2									4	2	31	4
Durham	20	2			2								22	2
Eastford	5	1											5	1
E. Granby	7	1	1		2								10	1
E. Haddam	16	1	1										17	1
E. Hampton	25	9			2	2							27	11
E. Hartford	153	16			32	8						1	185	25
E. Haven	32	2				1	3				1		36	3
E. Lyme	85	10	21	8			1						107	18
Easton	22	1			1		3	1					26	2
E. Windsor	25				3	2							28	2
Ellington	77	8			1	1							78	9
Enfield	96	10	1		8	6							105	16

UNIVERSITY OF CONNECTICUT
Undergraduate Students who were Connecticut Residents
By Town of Origin/by Campus
Storrs and Regional Campuses
Fall, 1995

CT	Storrs		A. Point		Hartford		Stamford		Torrington		Waterbury		Total	
Town	FT	PT	FT	PT	FT	PT	FT	PT	FT	PT	FT	PT	FT	PT
Essex	10										1		11	0
Fairfield	136	7					23	4					159	11
Farmington	60	5			15	10							75	15
Franklin	9	1	5										14	1
Glastonbury	147	15	1		14	4		1					162	20
Goshen	11	2							4	3			15	5
Granby	21	2			3								24	2
Greenwich	87	6			1		39	14					127	20
Griswold	35	1	7	1		1							42	3
Groton	99	9	45	22	1								145	31
Guilford	64	5	3	1		1					1		67	8
Haddam	14	2				1			1				14	4
Hamden	117	8			2	1					5	3	124	12
Hampton	9												9	0
Hartford	153	23	2		70	24					3	2	228	49
Hartland	5				1				1				7	0
Harwinton	15					1			3	4			18	5
Hebron	34	2	1		2								37	2
Kent	3								3	2			6	2
Killingly	47	3	2		1								50	3
Killingworth	8		2										10	0
Lebanon	38	2	1			1							39	3
Ledyard	74	13	20	9									94	22
Lisbon	7		2	1									9	1
Litchfield	26	1							8	3			34	4
Lyme	6	2	1										7	2
Madison	58	5	2		1								61	5
Manchester	199	22	1		11	7							211	29
Mansfield	124	3				1							124	4
Marlborough	25	1											25	1
Meriden	88	9	1		10	4					1		100	13
Middlebury	17	4									4	2	21	6
Middlefield	17										1		18	0
Middletown	70	5			3	4						1	73	10
Milford	104	6	1		1		7	2			3	1	116	9
Monroe*	53	2					6	2					59	4
Montville	62	3	24	6							1		87	9
Morris	6								2				8	0
Naugatuck	83	5	1			2		1		1	22	5	106	14
New Britain	102	12			44	11					1	1	147	24
New Canaan	22						9	1					31	1
New Fairfield	53	3						1			1		54	4
New Hartford	15				1				1				17	0
New Haven	90	13	2		2			1			8	2	102	16
Newington	114	9			23	5							137	14
New London	52	4	20	8									72	12
New Milford	74	7							1		1	2	76	9
Newtown	67	3								1	5	2	72	6
Norfolk	2								1	1			3	1
No. Branford	46	3			1								47	3

UNIVERSITY OF CONNECTICUT
Undergraduate Students who were Connecticut Residents
By Town of Origin/by Campus
Storrs and Regional Campuses
Fall, 1995

<i>CT</i>	<i>Storrs</i>		<i>A. Point</i>		<i>Hartford</i>		<i>Stamford</i>		<i>Torrington</i>		<i>Waterbury</i>		<i>Total</i>	
<i>Town</i>	<i>FT</i>	<i>PT</i>	<i>FT</i>	<i>PT</i>	<i>FT</i>	<i>PT</i>	<i>FT</i>	<i>PT</i>	<i>FT</i>	<i>PT</i>	<i>FT</i>	<i>PT</i>	<i>FT</i>	<i>PT</i>
No. Canaan	3						1		1				4	1
No. Haven	65	3			1		1				2		68	4
No. Stonington	19	1	9	2									28	3
Norwalk	166	4	1				54	10					221	14
Norwich	120	8	23	5	1	2							144	15
Old Lyme	22	2	4	1			1						27	3
Old Saybrook	26	4	5	2									31	6
Orange	45	2					3				3		51	2
Oxford	35	1			1						4	1	40	2
Plainfield	42	5	2	2	1								45	7
Plainville	22	3	2		12	1							36	4
Plymouth	20								1		6	3	27	3
Pomfret	18	3	2										20	3
Portland	23	4			2								25	4
Preston	28	2	4	2					1				33	4
Prospect	27	1									6		33	1
Putnam	24	3	2										26	3
Redding	29						1	1					30	1
Ridgefield	40	2		1			11	3					51	6
Rocky Hill	55	2	1		15	3							71	5
Roxbury	3	2									1		4	2
Salem	17	2		1									17	3
Salisbury	7	2	9						1				16	3
Scotland	4	2											4	2
Seymour	35	2					1				6	1	41	4
Sharon	2	1							2				2	3
Shelton	93	4	5		2		1	2			13	1	114	7
Sherman	9								1		1		10	1
Simsbury	82	7		1	10	6							92	14
Somers	33	3			1	1							34	4
Southbury*	44	2									3	1	47	3
Southington	138	6			17	4					1	2	156	12
So. Windsor	125	12			8	3							133	15
Sprague	12	1	2										14	1
Stafford	45	2			1								46	2
Stamford	237	13					105	44			1		342	58
Sterling	4												4	0
Stonington	47	2	26	9									73	11
Stratford	115	3					9	1			1		125	4
Suffield	54	6			2	1							56	7
Thomaston	15	2			1				1		1		17	3
Thompson	25	1	1										26	1
Tolland	108	15	1		2	1							111	16
Torrington	74	6	1						32	15		2	107	23
Trumbull	105	5					10	5			1		115	11
Union	5				1								6	0
Vernon	145	21	1		7	2							153	23
Voluntown	13	1		2									13	3
Wallingford	80	7			2	2							82	9
Warren	1								1				2	0

UNIVERSITY OF CONNECTICUT
Undergraduate Students who were Connecticut Residents
By Town of Origin/by Campus
Storrs and Regional Campuses
Fall, 1995

CT	Storrs		A. Point		Hartford		Stamford		Torrington		Waterbury		Total	
Town	FT	PT	FT	PT	FT	PT	FT	PT	FT	PT	FT	PT	FT	PT
Washington	11				1				1	1			13	1
Waterbury	173	13		1	1	5	1	1		2	109	21	284	43
Waterford	61	4	11	15									72	19
Watertown	47	7	1			1			1		34	3	83	11
Westbrook	13		2	1									15	1
W. Hartford	178	15		1	70	23					1		249	39
W. Haven	59	1						2			1	1	60	4
Weston	10							4					10	4
Westport	41	3					8	4					49	7
Wethersfield	82	11			17	2							99	13
Willington	50	5	1										51	5
Wilton	44	3					6	3					50	6
Winchester	25					1			14	4	1	1	40	6
Windham	82	13											82	13
Windsor	106	13	1		18	4							125	17
Windsor Locks	49	4			6	1							55	5
Wolcott	38	8									17	3	55	11
Woodbridge*	26	1									2	2	28	3
Woodbury	19	2							1	1	2		22	3
Woodstock	30	4											30	4
Unspecified**	47	41	2	9		28		32	2	18	1	11	52	139
Total	8,419	742	321	118	525	219	325	152	91	64	306	85	9,987	1,380

University of Connecticut
Undergraduates who were Connecticut Residents
Storrs and Regional Campuses
by Congressional Districts
Fall, 1995

District 1		District 2		District 3		District 4		District 5		District 6		Total	
FT	PT	FT	PT	FT	PT	FT	PT	FT	PT	FT	PT	FT	PT
1,949	275	2,355	322	1,079	93	1,214	141	1,652	175	1,684	235	9,933	1,241
2,224		2,677		1,172		1,355		1,827		1,919		11,174	

OIR/April, 1996

* All of Bolton has been placed with District #1.

All of Monroe has been placed with District #5.

All of Southbury has been placed with District #6.

All of Woodbridge has been placed with District #5.

** Based on data available in the Student Record System.

UNIVERSITY OF CONNECTICUT
Storrs and Regional Campuses *
Age Distribution of Undergraduate Students
Fall, 1995

		15-19		20-24		25-29		30-34		35-39		40-44		45-49		60+		Total	
		Male	Female	Male	Female	Male	Female	Male	Female	Male	Female	Male	Female	Male	Female	Male	Female	Male	Female
Storrs:																			
	Full-time	1,750	2,146	2,852	2,679	288	199	82	65	27	33	15	22	8	15	1	1	5,023	5,160
	Part-time	9	21	252	157	64	34	19	31	9	27	9	23	1	18	1	1	364	312
	Total	1,759	2,167	3,104	2,836	352	233	101	96	36	60	24	45	9	33	2	2	5,387	5,472
		36.2%		54.7%		5.4%		1.8%		0.9%		0.6%		0.4%		0.1%			
Regional Campuses:																			
Avery Point:																			
	Full-time	85	119	43	32	18	13	4	4	1	3	3	2	2	1	0	0	156	174
	Part-time	4	4	15	16	14	11	13	15	8	14	7	4	10	10	1	0	72	74
	Total	89	123	58	48	32	24	17	19	9	17	10	6	12	11	1	0	228	248
		44.5%		22.3%		11.8%		7.6%		5.5%		3.4%		4.8%		0.2%			
Hartford:																			
	Full-time	162	160	101	74	20	9	7	3	0	2	0	1	0	0	0	0	290	249
	Part-time	2	8	25	29	26	25	10	22	14	21	8	29	9	27	2	2	96	163
	Total	164	168	126	103	46	34	17	25	14	23	8	30	9	27	2	2	386	412
		41.6%		28.7%		10.0%		5.3%		4.6%		4.8%		4.5%		0.5%			
Stamford:																			
	Full-time	93	86	57	59	15	14	2	4	3	2	0	0	1	3	0	0	171	168
	Part-time	3	2	20	27	13	18	14	20	4	14	6	11	5	15	0	0	65	107
	Total	96	88	77	86	28	32	16	24	7	16	6	11	6	18	0	0	236	275
		36.0%		31.9%		11.7%		7.8%		4.5%		3.3%		4.7%		0.0%			
Torrington:																			
	Full-time	25	36	11	21	4	4	3	4	3	0	0	1	1	0	0	0	47	66
	Part-time	1	3	8	4	8	12	11	13	8	15	9	15	6	13	0	0	51	75
	Total	26	39	19	25	12	16	14	17	11	15	9	16	7	13	0	0	98	141
		27.2%		18.4%		11.7%		13.0%		10.9%		10.5%		8.4%		0.0%			
Waterbury:																			
	Full-time	101	116	53	25	9	1	3	1	3	0	0	0	0	0	0	0	169	143
	Part-time	3	3	15	14	9	4	8	8	5	16	4	25	7	20	0	0	51	90
	Total	104	119	68	39	18	5	11	9	8	16	4	25	7	20	0	0	220	233
		49.2%		23.6%		5.1%		4.4%		5.3%		6.4%		6.0%		0.0%			
Storrs & Regional Campuses:																			
	Full-time	2,216	2,663	3,117	2,890	354	240	101	81	37	40	18	26	12	19	1	1	5,856	5,960
	Part-time	22	41	335	247	134	104	75	109	48	107	43	107	38	103	4	3	699	821
	Total	2,238	2,704	3,452	3,137	488	344	176	190	85	147	61	133	50	122	5	4	6,555	6,781
		37.1%		49.4%		6.2%		2.7%		1.7%		1.5%		1.3%		0.1%			

OIR/April, 1996

* Excludes non-degree students.

UNIVERSITY OF CONNECTICUT
Undergraduate Student Enrollment*
Storrs and Regional Campuses
by Residence
Fall, 1994 and Fall, 1995

	Fall, 1994			Fall, 1995		
	Full-time	Part-time	Total	Full-time	Part-time	Total
Storrs:						
<i>In-State:</i>						
New Freshmen	1,439	11	1,450	1,575	8	1,583
All Other Undergraduates	7,042	609	7,651	6,895	611	7,506
<i>Out-of-State:</i>						
New Freshmen	429	2	431	394	1	395
All other Undergraduates	1,232	42	1,274	1,215	53	1,268
<i>Foreign:</i>						
New Freshmen	17	0	17	41	1	42
All Other Undergraduates	76	8	84	63	2	65
TOTAL	10,235	672	10,907	10,183	676	10,859
Regional Campuses:						
<i>In-state</i>						
New Freshmen	588	16	604	641	16	657
All Other Undergraduates	998	848	1,846	961	818	1,779
<i>Out-of-State:</i>						
New Freshmen	6	0	6	6	1	7
All Other Undergraduates	9	11	20	10	8	18
<i>Foreign:</i>						
New Freshmen	6	0	6	7	0	7
All Other Undergraduates	9	5	14	8	1	9
TOTAL	1,616	880	2,496	1,633	844	2,477
Storrs & Regional Campuses:						
<i>In-State:</i>						
New Freshmen	2,027	27	2,054	2,216	24	2,240
All Other Undergraduates	8,040	1,457	9,497	7,856	1,429	9,285
<i>Out-of-State:</i>						
New Freshmen	435	2	437	400	2	402
All Other Undergraduates	1,241	53	1,294	1,225	61	1,286
<i>Foreign:</i>						
New Freshmen	23	0	23	48	1	49
All Other Undergraduates	85	13	98	71	3	74
TOTAL	11,851	1,552	13,403	11,816	1,520	13,336

OIR/April, 1996

* Excludes non-degree students.

UNIVERSITY OF CONNECTICUT
International Student Enrollment
By Field of Study
Fall, 1994 and Fall, 1995

Field of Study	Fall, 1994	Fall, 1995			
		Under-graduate	Graduate	Other	Total
Agriculture & Natural Resources	55	3	53	0	56
Allied Health	3	0	0	0	0
Business Administration	113	25	118	0	143
Education	46	1	36	0	37
Engineering	247	23	204	0	227
Family Studies	1	1	0	0	1
Fine Arts	10	3	12	0	15
Health Sci. & Related Areas	45	2	16	0	18
Liberal Arts & Sciences	587	44	530	0	574
Pharmacy	0	3	34	0	37
Practical Training	40	0	0	96	96
Law School	0	0	26	0	26
Total	1,147	105	1,029	96	1,230
Liberal Arts & Sciences:					
Area & Ethnic Studies	1	0	2	0	2
Communication Sciences	20	0	21	0	21
Economics	0	1	0	0	1
Foreign Languages	24	0	21	0	21
Journalism	0	1	0	0	1
Letters/English	7	0	7	0	7
General Studies	57	37	0	0	37
Life Sciences	105	0	95	0	95
Mathematics	62	0	56	0	56
Multi-Interdisciplinary Studies	8	0	7	0	7
Philosophy	7	0	5	0	5
Physical Sciences	104	4	106	0	110
Psychology	15	0	14	0	14
Science Technology	0	1	0	0	1
Social Sciences	132	0	147	0	147
Intensive English	45	0	49	0	49
Total	587	44	530	0	574

By Full-time/Part-time, Male/Female, Single/Married

Field of Study	Fall, 1994	Fall, 1995			
		Under-graduate	Graduate	Other	Total
Full-time	1,107	107	954	75	1,134
Part-time	0	0	0	0	0
Total	1,107	107	954	75	*1,134
Female	429	43	360	69	472
Male	718	62	594	102	758
Total	1,147	105	954	171	1,230
Single	790	105	611	121	837
Married	357	0	343	50	393
Total	1,147	105	954	171	1,230

OIR/April, 1996

Source: Office of International Students and Scholars, IIE Census Report.

* Excludes 96 Students in Practical Training.

UNIVERSITY OF CONNECTICUT
International Student Enrollment
Storrs and Regional Campuses
By Geographic Location
Fall, 1995

COUNTRIES	UNDER GRAD	GRAD	OTHER	TOTAL
Africa:				
Algeria		1		1
Angola	1			1
Egypt	1	3		4
Ethiopia		4		4
Gambia		1		1
Ghana		1		1
Guinea		1		1
Guinea-Bissau			1	1
Ivory Coast	2			2
Kenya	14	9		23
Liberia		2		2
Mali		3		3
Morocco	1	2		3
Niger			1	1
Nigeria	1	6		7
Rwanda		1		1
Senegal		7	3	10
Sierra Leone		1		1
S. Africa	1	5		6
Togo		1		1
Uganda		4		4
Zambia	1			1
Sub-total	22	52	5	79
Asia:				
Bangladesh	1	3		4
China	2	276	1	279
Hong Kong	3	10		13
India	5	130		135
Indonesia	7	7		14
Iran		9	3	12
Israel		4		4
Japan	1	19	4	24
Jordan	1	1		2
Korea	1	56	23	80
Lebanon		2		2
Malaysia		8		8
Nepal	1	1		2
Pakistan	5	3		8
Philippines	2	15	1	18
Saudi Arabia		1	1	2
Singapore		2		2
Sri Lanka		7		7
Taiwan	4	66	3	73
Thailand	3	13	7	23
Turkey	6	20	2	28
Vietnam		1		1
Yemen	1			1
Sub-total	43	654	45	742
Central America:				
Costa Rica	1			1
Mexico	2	13		15
Panama		1	1	2
Sub-total	3	14	1	18

COUNTRIES	UNDER GRAD	GRAD	OTHER	TOTAL
Europe:				
Belarus			1	1
Bulgaria		3		3
Cyprus	1			1
Czech Rep.		3		3
Denmark	1			1
Estonia		1		1
Finland		2		2
France	2	9	2	13
Germany	2	26	1	29
Greece	2	14		16
Hungary		1		1
Ireland	2	3		5
Italy		14		14
Latvia		1		1
Lithuania		1		1
Netherlands		3	6	9
Norway	3			3
Poland	1	8	1	10
Romania	1	3		4
Spain	1	6	1	8
Sweden		2		2
Former USSR		21	2	23
Ukraine	1		2	3
U. Kingdom	2	18		20
Yugoslavia	4	12		16
Sub-total	23	151	16	190
South America:				
Argentina		11	1	12
Bolivia	1	1		2
Brazil		5		5
Chile		3		3
Colombia	1	3	2	6
Ecuador	2	1		3
Guyana		2		2
Peru	3	2	1	6
Trinidad & Tobago		33		33
Uruguay		1		1
Venezuela	1	8	2	11
Sub-total	8	70	6	84
Other:				
Australia		2		2
Canada	1	19		20
Miscellaneous	7	18	1	26
Sub-total	8	39	1	48

TOTAL *	107	980	74	1,161
----------------	------------	------------	-----------	--------------

OIR/April, 1996

Source: Office of International Students and Scholars, IIE Census Report.

* Does not include 69 students enrolled in UCAELI and Practical Training Programs.

UNIVERSITY OF CONNECTICUT
Applied, Admitted, and Deposits Paid
Storrs and Regional Campuses
Selected Years 1980 - 1995

		1980	1990	1994	1995
Applied:					
	Freshmen	11,460	11,282	10,475	10,809
	Transfers *	2,284	2,554	2,260	2,278
	Total	13,744	13,836	12,735	13,087
Admitted:					
Storrs	Freshmen	5,253	7,017	6,540	6,884
	Transfers *	924	1,103	976	1,036
		6,177	8,120	7,516	7,920
Regional Campuses	Freshmen	2,238	1,758	1,470	1,789
	Transfers *	327	411	337	330
		2,565	2,169	1,807	2,119
	Total	8,742	10,289	9,323	10,039
Deposits Paid:					
Storrs	Freshmen	2,283	2,696	2,113	2,226
	Transfers *	608	775	665	743
	Total	2,891	3,471	2,778	2,969
Regional Campuses:					
	Freshmen				
	Avery Point	149	164	148	169
	Hartford	369	278	252	237
	Stamford	163	122	103	145
	Torrington	52	35	35	46
	Waterbury	246	177	135	133
	Total	979	776	673	730
Regional Campuses:					
	Transfers *				
	Avery Point	40	68	53	51
	Hartford	73	86	85	76
	Stamford	47	55	51	53
	Torrington	16	12	18	12
	Waterbury	21	52	34	24
	Total	197	273	241	216
	Total	4,067	4,520	2,692	3,915

OIR/April, 1996

* Transfers entering the Bachelor of General Studies program are not included in these figures.

Source: Admissions Office Report

UNIVERSITY OF CONNECTICUT
Storrs and Regional Campuses
Entering Freshmen Profile
Fall, 1995

SAT SCORES	ADMITTED				REGISTERED			
	VERBAL		MATH		VERBAL		MATH	
	#	% of Total	#	% of Total	#	% of Total	#	% of Total
STORRS								
700-800	64	0.9	531	7.8	10	0.5	128	6.5
600-699	691	10.2	2,031	29.8	174	8.8	509	25.7
500-599	2,266	33.3	2,637	38.7	603	30.4	757	38.2
400-499	3,003	44.1	1,393	20.5	913	46.1	495	24.9
Below 400	782	11.5	214	3.2	282	14.2	93	4.7
Sub-total	6,806	100.0	6,806	100.0	1,982	100.0	1,858	100.0
No Scores Available			(31)				(14)	
	Mean V- 480		Mean M- 560		Mean V- 480		Mean M- 550	
REGIONAL CAMPUSES								
700-800	2	0.1	17	1.2	1	0.2	11	1.7
600-699	34	2.3	132	9.0	18	2.7	76	11.6
500-599	182	12.5	358	24.4	97	14.8	183	27.9
400-499	634	43.3	568	38.8	279	42.6	238	36.3
Below 400	612	41.8	389	26.6	260	39.7	147	22.5
Sub-total	1,464	100.0	1,464	100.0	655	100.0	655	100.0
No Scores Available			(21)				(13)	
	Mean V- 415		Mean M- 464		Mean V- 416		Mean M- 476	
STORRS & REGIONAL CAMPUSES								
700-800	66	0.8	548	6.1	19	0.8	102	4.1
600-699	725	8.8	2,163	25.2	149	6.0	658	26.7
500-599	2,448	29.6	2,995	40.2	663	26.9	1,001	40.6
400-499	3,637	43.9	1,961	22.8	1,147	46.5	536	21.7
Below 400	1,394	16.9	603	5.7	487	19.8	168	6.8
Total	8,270	100.0	8,270	100.0	2,465	100.0	2,465	100.0
No Scores Available			(52)				(27)	
	Mean V- 470		Mean M- 540		Mean V- 460		Mean M- 530	

HIGH SCHOOL RANK	ADMITTED		REGISTERED	
		% of		% of
	#	Total	#	Total
STORRS				
90-99%ile	1,595	26.6	411	22.9
80-89%ile	1,574	26.2	456	25.4
70-79%ile	1,284	21.4	400	22.3
Below 70%ile	<u>1,549</u>	<u>25.8</u>	<u>529</u>	<u>29.4</u>
Sub-total	5,842	100.0	1,738	100.0
No Rank Available	(835)		(200)	
	Mean 78		Mean 76	
REGIONAL CAMPUSES				
90-99%ile	108	8.9	68	13.4
80-89%ile	160	13.2	94	18.5
70-79%ile	188	15.5	96	18.9
Below 70%ile	<u>759</u>	<u>62.4</u>	<u>250</u>	<u>49.2</u>
Sub-total	1,215	100.0	508	100.0
No Rank Available	(135)		(80)	
	Mean 59		Mean 64	
STORRS & REGIONAL CAMPUSES				
90-99%ile	1,703	23.2	479	20.8
80-89%ile	1,734	23.6	550	23.9
70-79%ile	1,472	20.0	496	21.5
Below 70%ile	<u>2,443</u>	<u>33.2</u>	<u>779</u>	<u>33.8</u>
Total	7,352	100.0	2,304	100.0
No Rank Available	(970)		(280)	
	Mean 75		Mean 73	

OIR/April, 1996
Excludes Ratcliffe Hicks freshmen.

Source: Admissions Office

UNIVERSITY OF CONNECTICUT
Storrs (By School) and Regional Campuses
Mean SAT Scores & Class Rankings for Entering Freshmen
Selected Years, 1975-1995

School/College	SAT		Decile Class Rank	Number of Freshmen		
	Verbal	Math		Men	Women	Total
<u>Agriculture and Natural Resources:</u>						
1975	522	551	79.6	98	76	174
1980	493	531	80.6	56	72	128
1985	486	544	78.2	22	35	57
1988	503	531	74.0	17	33	50
1990	502	537	76.0	10	28	38
1991	506	553	78.0	22	31	53
1992	484	528	73.0	25	37	62
1993	492	544	72.0	20	25	45
1994	474	521	75.0	25	24	49
1995*	472	529	72.0	20	28	48
<u>Allied Health:</u>						
1975	522	553	88.3	8	73	81
1980	509	561	88.7	6	57	63
1985	521	526	90.6	3	61	64
<u>Business Administration:</u>						
1975	489	554	78.7	198	84	282
1980	493	553	83.4	185	177	362
1993 **	549	627	91.0	14	19	33
1994	518	611	90.0	24	18	42
1995	445	549	74.0	185	86	271
<u>Engineering:</u>						
1975	518	613	83.0	208	27	235
1980	512	611	89.0	253	76	329
1985	532	629	89.6	253	51	304
1988	530	634	86.0	242	42	284
1990	492	621	85.0	196	39	235
1991	510	627	84.0	152	32	184
1992	476	629	83.0	169	23	192
1993	506	637	83.0	153	29	182
1994	521	643	85.0	102	16	118
1995	506	626	84.0	134	25	159
<u>Fine Arts:</u>						
1975	533	548	79.6	26	72	98
1980	491	506	79.2	45	72	117
1985	491	509	75.9	32	45	77
1988	500	528	72.0	41	48	89
1990	503	532	73.0	41	56	97
1991	510	526	75.0	39	66	105
1992	496	540	73.0	35	34	69
1993	494	532	73.0	37	42	79
1994	504	526	72.0	35	53	88
1995	491	518	70.0	36	51	87
<u>Family Studies:</u>						
1975	491	525	83.6	1	50	51
1980	482	488	79.7	1	24	25
1985	472	502	77.2	6	36	42
1988	482	501	78.0	7	40	47
1990	489	514	79.0	2	41	43
1991	493	530	86.0	0	13	13
1992	486	510	73.0	0	12	12
1993	470	488	73.0	2	19	21
1994	436	483	73.0	1	18	19
1995	457	503	70.0	1	15	16
<u>Liberal Arts & Sciences:</u>						
1975	526	564	83.8	551	579	1,130
1980	496	536	79.4	473	589	1,062
1985	498	551	79.8	839	924	1,763
1988	499	548	79.0	980	1,227	2,207
1990	482	545	77.0	800	946	1,746
1991	485	546	78.0	774	883	1,657
1992	483	540	76.0	770	889	1,659
1993	477	542	74.0	701	795	1,496
1994	472	544	75.0	657	771	1,428
1995	483	543	76.0	553	758	1,311

(continued)

UNIVERSITY OF CONNECTICUT
Storrs (By School) and Regional Campuses
Mean SAT Scores & Class Rankings for Entering Freshmen
Selected Years, 1975-1995

School/College	SAT		Decile Class Rank	Number of Freshmen		
	Verbal	Math		Men	Women	Total
<u>Nursing:</u>						
1975	501	520	86.8	1	86	87
1980	461	516	86.9	1	95	96
1985	480	518	83.5	0	71	71
1988	465	497	81.0	2	33	35
1990	447	499	81.0	2	45	47
1991	464	516	79.0	1	37	38
1992	441	503	77.0	7	50	57
1993	454	495	73.0	3	49	52
1994	435	494	77.0	2	55	57
1995	447	489	75.0	6	44	50
<u>Pharmacy:</u>						
1975	520	583	88.5	53	60	113
1980	500	546	87.2	23	46	69
1985	500	552	86.9	21	71	92
1988	485	558	86.0	23	48	71
1990	476	552	83.0	36	67	103
1991	464	555	82.0	42	48	90
1992	464	550	82.0	30	79	109
1993	477	577	84.0	49	79	128
1994	501	601	88.0	27	36	63
1995	508	614	89.0	20	34	54
<u>Storrs Summary:</u>						
1975	518	564	83.0	1,149	1,113	2,262
1980	495	546	82.3	1,061	1,218	2,279
1985	500	556	82.0	1,214	1,326	2,540
1988	500	553	79.0	1,323	1,487	2,810
1990	482	549	78.0	1,098	1,229	2,327
1991	488	552	79.0	1,030	1,110	2,140
1992	481	547	77.0	1,054	1,134	2,188
1993	481	552	76.0	979	1,057	2,036
1994	477	550	77.0	891	1,006	1,897
1995	479	549	76.0	964	1,057	2,021
<u>Regional Campuses:</u>						
1975	465	509	71.3	836	552	1,388
1980	453	495	68.6	551	427	978
1985	447	494	61.9	498	407	905
1988	433	478	62.0	547	492	1,039
1990	419	468	64.0	367	338	705
1991	431	484	64.0	390	349	739
1992	427	483	63.0	348	338	686
1993	417	478	62.0	342	332	674
1994	414	484	63.0	307	307	614
1995	416	476	64.0	335	334	669
<u>Storrs and Regional Campuses:</u>						
1975	498	543	78.6	1,985	1,665	3,650
1980	482	531	78.1	1,612	1,645	3,257
1985	485	540	77.2	1,711	1,730	3,441
1988	483	533	74.0	1,870	1,979	3,849
1990	468	530	75.0	1,465	1,567	3,032
1991	473	535	75.0	1,420	1,459	2,879
1992	468	532	73.0	1,402	1,472	2,874
1993	465	534	72.0	1,331	1,407	2,738
1994 *	462	534	73.0	1,198	1,313	2,511
1995	464	531	69.0	1,299	1,391	2,690

OIR/April, 1996

Source: Admissions Office

Note: Allied Health and Business Administration became upper division schools in 1986 and 1984 respectively.

* School of Agriculture & Natural Resources - 25 students (16 female, 9 male) enrolled at Storrs in the Two Year Associate Degree Program not included.

** School of Business again began to admit Freshmen in Fall 1993.

UNIVERSITY OF CONNECTICUT
Distribution of Alumni in Connecticut
as of February, 1, 1996

CT Town	# of Alumni
Amston ¹	435
Andover	116
Ansonia	222
Ashford	327
Avon	725
Barkhamsted ²	41
Beacon Falls	60
Berlin ³	583
Bethany	135
Bethel	198
Bethlehem	141
Bloomfield	720
Bolton	183
Bozrah	89
Branford	703
Bridgeport	742
Bridgewater	56
Bristol ⁴	1084
Brookfield	343
Brooklyn	160
Burlington ⁵	303
Canaan	43
Canterbury	141
Canton	438
Chaplin	16
Cheshire	1037
Chester	119
Clinton	243
Colchester	504
Colebrook	18
Columbia	357
Cornwall	72
Coventry	733
Cromwell ⁶	453
Danbury	804
Darien ⁷	363
Deep River	342
Derby	159
Eastford	97
E. Granby	151
E. Haddam ⁸	183
E. Hampton	291

CT Town	# of Alumni
E. Hartford	1,090
E. Haven	278
E. Lyme ⁹	664
Easton	217
E. Windsor ¹⁰	285
Ellington	484
Enfield ¹¹	855
Essex ¹²	192
Fairfield ¹³	1,253
Farmington ¹⁴	984
Franklin	76
Glastonbury ¹⁵	1,914
Goshen	85
Granby	442
Greenwich ¹⁶	938
Griswold	149
Groton ¹⁷	568
Guilford	592
Haddam ¹⁸	189
Hamden	1,180
Hampton	111
Hartford	1,843
Hartland	71
Harwinton	357
Kent	51
Killingly ¹⁹	348
Killingworth	138
Lebanon	303
Ledyard ²⁰	538
Lisbon	64
Litchfield ²¹	267
Lyme	144
Madison	533
Manchester	2,497
Mansfield ²²	2,881
Marlborough	418
Meriden	963
Middlebury	270
Middlefield	119
Middletown	1,053
Milford	865
Monroe	389

CT Town	# of Alumni
Montville ²³	397
Morris	64
Mystic ²⁴	34
Naugatuck	501
N. Britain	1,073
N. Canaan	368
N. Fairfield	172
N. Hartford	198
N. Haven	1,097
Newington	1,120
New London	525
New Milford	696
Newton ²⁵	525
Norfolk	52
No. Branford ²⁶	267
No. Canaan	6
No. Haven	532
No. Stonington	153
Norwalk ²⁷	1,600
Norwich ²⁸	878
O. Lyme	234
O. Saybrook	341
Orange	536
Oxford	172
Pawcatuck ²⁹	890
Plainfield ³⁰	498
Plainville	301
Plymouth ³¹	194
Pomfret	142
Portland	322
Preston	339
Putnam	162
Redding	202
Ridgefield	479
Rocky Hill	686
Roxbury	55
Salem	129
Salisbury	74
Scotland	36
Seymour	259
Sharon	44
Shelton	689

CT Town	# of Alumni
Sherman	42
Simsbury ³²	1,099
Somers	282
Southbury	432
Southington ³³	1,045
So. Windsor	1,266
Sprague	66
Stafford Springs	385
Stamford ³⁴	2,433
Stratford	787
Suffield	380
Thomaston	149
Thompson	125
Tolland	760
Torrington	570
Trumbull ³⁵	826
Union	12
Vernon ³⁶	1,415
Voluntown	58
Wallingford ³⁷	874
Warren	36
Washington	89
Waterbury	2,166
Waterford ³⁸	649
Watertown ³⁹	600
Westbrook	126
W. Hartford ⁴⁰	3,473
W. Haven	496
Weston	189
Westport ⁴¹	496
Wethersfield	1,262
Willington	636
Wilton	387
Winchester ⁴²	321
Windham ⁴³	1,121
Windsor	978
Windsor Locks	260
Wolcott	337
Woodbridge	316
Woodbury	299
Woodstock ⁴⁴	320
Total	85,146

OIR/April, 1996

Additional towns: ¹Hebron; ²Riverton; ³Kensington; ⁴Forestville; ⁵West Chester; ⁶Baltic; ⁷Norton; ⁸Moodus; ⁹Niantic; ¹⁰Broad Brook, Warehouse Point; ¹¹Hazardville; ¹²Centerbrook, Ivoryton; ¹³Southport; ¹⁴Unionville; ¹⁵South Glastonbury; ¹⁶Byram, Cos Cob, Riverside; ¹⁷Noank; ¹⁸Higganum; ¹⁹Danielson; ²⁰Gales Ferry; ²¹Northfield; ²²Storrs; ²³Oakdale, Uncasville; ²⁴Oneco, Sterling; ²⁵Botsford, Sandy Hook; ²⁶Northford; ²⁷Rowayton; ²⁸Jewett City, Taftville, Yantic; ²⁹Stonington; ³⁰Moosup, Central Village; ³¹Terryville; ³²Tariffville, Weatogue; ³³Milldale, Plantsville; ³⁴Glenbrook; ³⁵Nichols; ³⁶Rockville; ³⁷Yalesville; ³⁸Quaker Hill; ³⁹Oakville; ⁴⁰Elmwood; ⁴¹Green Farms; ⁴²Pleasant Valley; ⁴³Willimantic; ⁴⁴Woodstock Valley.

UNIVERSITY OF CONNECTICUT
National and International Alumni Distribution
as of February 1, 1996

Location	# of Alumni
----------	-------------

Alabama	163
Alaska	107
Arizona	585
Arkansas	64
California	3,906
Colorado	716
Connecticut	85,146
Delaware	199
District of Columbia	367
Florida	3,377
Georgia	898
Guam	4
Hawaii	137
Idaho	75
Illinois	949
Indiana	313
Iowa	116
Kansas	134
Kentucky	154
Louisiana	169
Maine	1,346
Maryland	1,676
Massachusetts	9,203
Michigan	600
Minnesota	291
Mississippi	61
Missouri	275
Montana	66

Location	# of Alumni
----------	-------------

Nebraska	87
Nevada	84
New Hampshire	1,751
New Jersey	3,102
New Mexico	207
New York	6,381
North Carolina	1,025
North Dakota	26
Ohio	835
Oklahoma	123
Oregon	273
Pennsylvania	2,003
Puerto Rico	106
Rhode Island	1,756
South Carolina	448
South Dakota	29
Tennessee	285
Texas	1,267
Utah	105
Vermont	973
Virgin Islands	97
Virginia	1,881
Washington	539
West Virginia	100
Wisconsin	260
Wyoming	43
Foreign Records	2,052
<i>Total Alumni</i>	<i>136,935</i>

OIR/April, 1996
Source: Alumni Office

**UNIVERSITY OF CONNECTICUT
Degrees Conferred
1882 - 1995**

1882 - 1948		1949 - 1995					
BACHELOR'S	MASTER'S	BACHELOR'S	MASTER'S	Ph.D	J.D.	D.M.D.	M.D.
1882	0	1949	1,040	69	3	0	
1883	6	1950	1,570	119	7	44	
1884	6	1951	1,242	169	5	66	
1885	6	1952	1,077	271	10	47	
1886	14	1953	1,053	237	19	57	
1887	6	1954	1,105	249	17	55	
1888	9	1955	1,067	242	32	55	
1889	6	1956	1,081	304	28	56	
1890	13	1957	1,166	296	34	54	
1891	13	1958	1,337	328	37	51	
1892	N/A	1959	1,367	337	48	51	
1893	15	1960	1,272	318	53	63	
1894	8	1961	1,218	331	34	64	
1895	8	1962	1,289	300	47	67	
1896	10	1963	1,438	416	63	70	
1897	15	1964	1,631	501	62	67	
1898	14	1965	1,665	566	85	58	
1899	19	1966	1,679	656	105	70	
1900	18	1967	1,725	720	119	101	
1901	10	1968	1,942	772	111	103	
1902	11	1969	2,177	775	151	125	
1903	6	1970	2,397	848	149	97	
1904	8	1971	2,408	981	158	105	
1905	15	1972	2,954	978	204	163	12
1906	15	1973	3,191	947	176	186	17
1907	17	1974	3,228	953	191	202	12
1908	18	1975	3,208	996	193	180	16
1909	29	1976	3,239	1,083	217	189	29
1910	27	1977	3,278	1,172	200	208	31
1911	N/A	1978	3,243	1,225	189	192	36
1912	7	1979	3,072	1,058	181	210	44
1913	2	1980	2,925	1,098	194	210	43
1914	15	1981	3,081	1,136	204	168	44
1915	10	1982	2,878	1,051	168	179	44
1916	N/A	1983	2,889	1,067	159	187	41
1917	26	1984	2,825	992	195	182	48
1918	11	1985	2,929	972	181	202	37
1919	15	1986	3,077	1,052	174	196	41
1920	24	1987	2,906	962	193	203	35
1921	38	1988	2,842	1,064	180	210	34
1922	53	1989	2,908	978	198	208	39
1923	58	1990	3,163	979	217	205	36
1924	45	1991	3,470	988	228	231	26
1925	66	1992	3,441	1,147	206	205	36
1926	64	1993	3,239	1,114	216	176	32
1927	77	1994	3,082	1,258	246	204	24
1928	74	1995	2,941	1,253	265	197	32
1929	95	Total	112,769	35,601	6,132	6,209	789
1930	92						1,721
1931	105						
1932	82						
1933	109						
1934	101						
1935	92						
1936	134						
1937	141						
1938	150						
1939	150						
1940	176						
1941	191						
1942	260						
1943	247						
1944	203						
1945	205						
1946	278						
1947	379						
1948	687						

UNIVERSITY OF CONNECTICUT
Total University
Degrees Conferred
1994 - 1995

	1994			1995		
	<i>Bachelor's</i>	<i>Master's</i>	<i>Doctoral</i>	<i>Bachelor's</i>	<i>Master's</i>	<i>Doctoral</i>
<i>Agriculture and Natural Resources</i> ¹	143	26	9	145	34	15
<i>Allied Health</i>	88	14	—	105	11	—
<i>Business Administration</i>	459	359	7	457	333	9
<i>Education</i> ²	133	213	41	177	210	62
<i>Engineering</i> ³	223	103	37	177	106	30
<i>Family Studies</i>	209	5	6	135	7	1
<i>Fine Arts</i>	107	21	—	91	28	1
<i>General Studies</i>	208	—	—	194	—	—
<i>Health Center</i> ⁴	—	23	16	—	26	13
<i>Liberal Arts & Sciences</i>	1,347	279	125	1,278	284	128
<i>Nursing</i>	76	41	—	92	47	—
<i>Pharmacy</i>	89	8	5	90	3	6
<i>Social Work</i>	—	166	—	—	154	—
TOTAL	3,082	1,258	246	2,941	1,243	265

Liberal Arts & Sciences

	1994			1995		
	<i>Bachelor's</i>	<i>Master's</i>	<i>Doctoral</i>	<i>Bachelor's</i>	<i>Master's</i>	<i>Doctoral</i>
<i>Psychology & Linguistics</i>	166	23	25	191	33	33
<i>Biological Sciences</i>	104	24	20	108	24	21
<i>Humanities</i>	247	29	11	235	33	14
<i>Math Sciences</i>	49	34	7	47	35	9
<i>Physical Sciences</i>	27	31	30	38	31	25
<i>Social Sciences</i>	705	124	30	603	113	24
<i>Other</i>	49	14	2	56	15	2
TOTAL	1,347	279	125	1,278	284	128

Professional Schools

	1994			1995		
	<i>Bachelor's</i>	<i>Master's</i>	<i>Doctoral</i>	<i>Bachelor's</i>	<i>Master's</i>	<i>Doctoral</i>
<i>Dentistry</i>	—	—	24	—	—	32
<i>Law</i>	—	—	204	—	10	197
<i>Medicine</i>	—	—	76	—	—	82
TOTAL	—	—	304	—	10	311

OIR/April, 1996

¹ Agriculture and Natural Resources also awarded 11 Associate Degrees in 1994, and 10 in 1995.

² Include degrees in Secondary Education for students with teaching concentrations in Liberal Arts & Science fields. The appropriate Liberal Arts & Science fields are accordingly reduced.

³ Includes degrees in Materials Sciences.

⁴ Biomedical Sciences, Public Health and Dental Science.

**UNIVERSITY OF CONNECTICUT
FULL-TIME TUITION AND COMMON FEES
1995-96**

UNDERGRADUATE		
<i>Resident</i>	<i>Non-Resident</i>	<i>NE Regional</i>

GRADUATE/LAW/SOCIAL WORK		
<i>Resident</i>	<i>Non-Resident</i>	<i>NE Regional</i>

STORRS			
Tuition	3,900	11,890	5,850
General University Fees	828	828	828
Connecticut Daily Campus Fees	10	10	10
Student Activity Fees			
Graduation Matriculation Fees			
Student Government Fees	24	24	24
WHUS Fee	12	12	12
UConn TV	6	6	6
Student Union Fee	26	26	26
Transit Fee	4	4	4
Total, Commuting Student	4,810	12,800	6,760
Room Fee	2,604	2,604	2,604
Board Fee	2,520	2,520	2,520
Total, Dormitory Student	9,934	17,924	11,884
LAW SCHOOL			
Tuition			
General University Fee			
Student Activity Fee			
Total			
SOCIAL WORK			
Tuition			
General University Fee			
Student Activity Fee			
Total			
AVERY POINT			
Tuition	3,900	11,890	5,850
General University Fee	50	50	50
Student Activity Fee	30	30	30
Total	3,980	11,970	5,930
HARTFORD			
Tuition	3,900	11,890	5,850
General University Fee	50	50	50
Student Activity Fee	20	20	20
Total	3,970	11,960	5,920
STAMFORD			
Tuition	3,900	11,890	5,850
General University Fee	50	50	50
Student Activity Fee	30	30	30
Total	3,980	11,970	5,930
TORRINGTON			
Tuition	3,900	11,890	5,850
General University Fee	28	28	28
Student Activity Fee	40	40	40
Total	3,968	11,958	5,918
WATERBURY			
Tuition	3,900	11,890	5,850
General University Fee	50	50	50
Student Activity Fee	20	20	20
Total	3,970	11,960	5,920

4,800	12,474	7,200
612	612	612
20	20	20
80	80	80
4	4	4
5,516	13,190	7,916
2,888	2,888	2,888
2,520	2,520	2,520
10,924	18,598	13,324
9,972	21,030	14,958
28	28	28
106	106	106
10,106	21,164	15,092
4,800	12,474	7,200
28	28	28
50	50	50
4,878	12,552	7,278

UNIVERSITY OF CONNECTICUT
Undergraduate Tuition, Fees, Room and Board Rates
1988/89 - 1995/96

In-State Costs

Year	In-State Tuition	Fees	Room/Board	Total
1988-89	1,430	863	2,790	5,083
1989-90	1,640	991	3,660	6,291
1990-91	1,890	1,085	4,258	7,233
1991-92	2,786	616	4,522	7,924
1992-93	3,160	742	4,878	8,780
1993-94	3,476	814	4,878	9,168
1994-95	3,824	888	5,072	9,784
1995-96	3,900	910	5,124	9,934

Out -of-State Costs

Year	Out-of-State Tuition	Fees	Room/Board	Total
1988-89	5,060	1,173	2,790	9,023
1989-90	5,820	991	3,660	10,471
1990-91	6,690	1,085	4,258	12,033
1991-92	8,496	677	4,522	13,695
1992-93	9,632	742	4,878	15,252
1993-94	10,596	814	4,878	16,288
1994-95	11,656	888	5,072	17,616
1995-96	11,890	910	5,124	17,924

OIR/April, 1996

Source: Budget Office - Selected Financial Data

UNIVERSITY OF CONNECTICUT
Health Center
Annual Fees
1995-96

	RESIDENT	NEW ENGLAND REGIONAL	NON-RESIDENT
MEDICAL SCHOOL			
Fees	\$ 3,300		\$ 3,300
Tuition	8,050		18,400
<i>Total Medical School</i>	<u>\$11,350</u>		<u>\$21,700</u>
DENTAL SCHOOL			
Fees	\$3,300	\$ 3,300	\$ 3,300
Tuition	7,000	8,750	18,000
<i>Total Dental School</i>	<u>\$10,300</u>	<u>\$12,050</u>	<u>\$21,300</u>

OIR/April, 1996

Source: University of Connecticut Health Center.

UNIVERSITY OF CONNECTICUT
Awards and Donations
July 1, 1994 - June 30, 1995

Accumulations

<i>Storrs</i> <i>1994/95</i>	<i>Health Center</i> <i>1994/95</i>	<i>Total University</i> <i>1994/95</i>
---	--	---

Total as of June, 1994	\$61,236,166	\$38,108,184	\$99,344,350
-------------------------------	---------------------	---------------------	---------------------

I. Research Projects	51,316,390	35,552,561	86,868,951
II. Scholarships and Fellowships	6,189,210	711,365	6,900,575
III. Traineeships	5,124,839	1,258,024	6,382,863
IV. Educational Related Programs	5,728,880	2,812,481	8,541,361
V. Gifts and Donations	1,101,646	602,412	1,704,058
VI. Advanced Technologies	0	0	0
Total as of June 30, 1995	\$69,460,965	\$40,936,843	\$110,397,808

OIR/April, 1996

Source: The Office of Grants and Contracts.

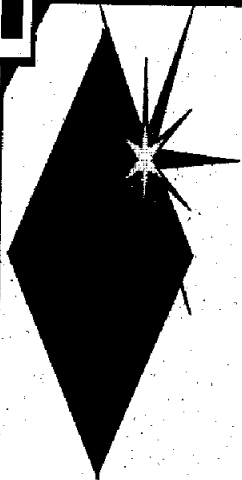

UNIVERSITY STAFFING

**UNIVERSITY OF CONNECTICUT
UNIVERSITY STAFF
[Excluding Health Center]
FALL, 1995**

Storrs Campus¹

	Full-time	Part-Time	Total	Male	Female	Total
Faculty	969	44	1,013	264	749	1,013
Executive/Management	89	1	90	27	63	90
Professional	961	123	1,084	657	427	1,084
Classified	1,240	112	1,352	802	550	1,352
Total Storrs	3,259	280	3,539	1,750	1,789	3,539

Other Locations²

	Full-time	Part-Time	Total	Male	Female	Total
Faculty	179	11	190	66	124	190
Executive/Management	11	1	12	5	7	12
Professional	206	15	221	153	68	221
Classified	155	33	188	113	75	188
Total Other Locations	551	60	611	337	274	611

Total

	Full-time	Part-Time	Total	Male	Female	Total
Faculty	1,148	55	1,203	330	873	1,203
Executive/Management	100	2	102	32	70	102
Professional	1,167	138	1,305	810	495	1,305
Classified	1,395	145	1,540	915	625	1,540
Sub-total	3,810	340	4,150	2,087	2,063	4,150
Graduate Assistants ³		1,710	1,710	753	957	1,710
Total	3,810	2,050	5,860	2,840	3,020	5,860

OIR/April, 1996

¹ The faculty and staff of the Marine Science Dept. are located on the Storrs campus.

² Includes faculty in the Schools of Social Work & Law, and the Stamford MBA program.

³ All graduate assistants are on the Storrs Campus.

**UNIVERSITY OF CONNECTICUT
UNIVERSITY STAFF
BY ETHNICITY
[Excluding Health Center]
FALL, 1995**

Storrs Campus¹

	<i>Asian American</i>	<i>African American</i>	<i>Hispanic American</i>	<i>Native American</i>	<i>White</i>	<i>Non Resident Aliens</i>	<i>Total</i>
Faculty	62	22	24	0	881	24	1,013
Executive/Management	1	11	0	0	78	0	90
Professional	42	47	24	3	928	40	1,084
Classified	20	27	87	6	1,212	0	1,352
Total Storrs	125	107	135	9	3,099	64	3,539

Other Locations²

	<i>Asian American</i>	<i>African American</i>	<i>Hispanic American</i>	<i>Native American</i>	<i>White</i>	<i>Non Resident Aliens</i>	<i>Total</i>
Faculty	13	9	5	1	159	3	190
Executive/Management	0	1	1	0	10	0	12
Professional	6	24	6	1	182	2	221
Classified	1	33	15	0	139	0	188
Total Other Locations	20	67	27	2	490	5	611

Total

	<i>Asian American</i>	<i>African American</i>	<i>Hispanic American</i>	<i>Native American</i>	<i>White</i>	<i>Non Resident Aliens</i>	<i>Total</i>
Faculty	75	31	29	1	1,040	27	1,203
Executive/Management	1	12	1	0	88	0	102
Professional	48	71	30	4	1,110	42	1,305
Classified	21	60	102	6	1,351	0	1,540
Total Storrs	145	174	162	11	3,589	69	4,150
Graduate Assistants ³	54	49	49	4	1,017	537	1,710
Total	199	223	211	15	4,606	606	5,860

OIR/April, 1996

¹ The faculty and staff of the Marine Science Dept. are located on the Storrs campus.

² Includes faculty in the Schools of Social Work & Law, and the Stamford MBA program.

³ All graduate assistants are on the Storrs Campus.

UNIVERSITY OF CONNECTICUT
Storrs and Regional Campuses
Number of Full-time Teaching Faculty, by School/College¹
Selected Years - Fall, 1960 to Fall, 1995

Storrs Campus							
Schools/Colleges	1960	1970	1980	1990	1993	1994	1995
Agriculture & Natural Resources	80	100	72	67	61	62	60
Allied Health	7	11	17	19	16	17	17
Business Administration ²	27	53	79	74	71	75	72
Education	41	118	73	61	57	61	60
Engineering	36	81	90	93	88	88	95
Family Studies	21	31	26	21	18	20	18
Fine Arts	0	64	66	64	61	62	56
Liberal Arts & Sciences	234	492	492	495 ⁴	455 ⁴	471 ³	471 ⁵
Nursing	16	45	45	34	31	32	30
Pharmacy	6	20	31	23	25	24	26
Total	468	1,015	991	951	883	912	905

Storrs and Regional Campuses							
Schools/Colleges	1960	1970	1980	1990	1993	1994	1995
Agriculture & Natural Resources	80	100	72	67	61	62	60
Allied Health	7	11	17	19	16	17	17
Business Administration	28	53	79	74	71	75	72
Education	43	119	74	62	57	61	60
Engineering	38	86	96	99	94	94	101
Family Studies	22	32	27	21	18	20	18
Fine Arts	0	73	75	72	65	60	60
Liberal Arts & Sciences	278	592	586	588	540	560	559
Nursing	16	45	45	34	31	32	30
Pharmacy	6	20	31	23	25	24	26
Total	518	1,131	1,102	1,059	978	1,005	1,003

OIR/March, 1996

¹ Does not include School of Social Work and School of Law.

² Includes all MBA Programs.

³ Includes 5 speech pathologists/audiologists.

⁴ Includes 4 speech pathologists/audiologists.

⁵ Includes 6 speech pathologists/audiologists.

UNIVERSITY OF CONNECTICUT
(Excluding Health Center)
Tenure Status of Full-time Teaching Faculty, by School/College/Campus
Selected Years - 1970-71 to 1995-96¹

College/School	1970-71			1980-81			1990-91			1993-94			1994-95			1995-96		
	N	n ten	% ten	N	n ten	% ten	N	n ten	%ten	N	n ten	%ten	N	n ten	%ten	N	n ten	%ten
Agric & Natural Resources	100	73	73.0	72	56	77.8	67	44	65.7	61	37	60.7	62	36	58.1	60	36	60.0
Allied Health ²	11	8	72.7	17	7	41.2	19	12	63.2	16	12	75.0	17	15	88.2	17	12	70.6
Business Administration ³	53	28	52.8	79	39	49.4	74	43	58.1	71	45	63.4	75	48	64.0	72	45	62.5
Education ⁴	118	51	43.2	73	62	84.9	61	49	80.3	57	43	75.4	61	42	68.9	60	45	75.0
Engineering	81	46	56.8	90	57	63.3	93	56	60.2	88	65	73.9	88	68	77.3	95	72	75.8
Family Studies	31	13	41.9	26	15	57.7	21	14	66.7	18	11	61.1	20	11	55.0	18	12	66.7
Fine Arts	64	35	54.7	66	50	75.8	64	43	67.2	61	47	77.0	62	46	74.2	56	44	78.6
Liberal Arts & Sciences	492	246	50.0	492	390	79.3	495	372	75.2	455	368	80.9	471	359	76.2	471	366	77.7
Nursing	45	7	15.6	45	22	48.9	34	19	55.9	31	23	74.2	32	24	75.0	30	22	73.3
Pharmacy	20	6	30.0	31	16	51.6	23	18	78.3	25	18	72.0	24	21	87.5	26	20	76.9
Law	34	16	47.1	31	21	67.7	37	29	78.4	37	24	64.9	38	23	60.5	40	24	60.0
Social Work	37	16	43.2	41	24	58.5	26	22	84.6	24	17	70.8	24	19	79.2	25	21	84.0
Avery Point Campus	19	2	10.5	16	12	75.0	13	11	84.6	12	11	91.7	12	11	91.7	12	10	83.3
Hartford Campus	36	13	36.1	35	30	85.7	37	25	67.6	31	24	77.4	34	25	73.5	33	26	78.8
Stamford Campus	23	14	60.9	25	12	48.0	30	19	63.3	26	20	76.9	27	19	70.4	26	20	76.9
Torrington Campus	10	0	0.0	10	6	60.0	0	0	0.0	6	4	66.7	6	4	66.7	6	5	83.3
Waterbury Campus	28	14	50.0	25	22	88.0	28	21	75.0	20	17	85.0	20	17	85.0	21	19	90.4
Total (5 Ranks)	1,202	588	48.9	1,174	841	71.6	1,122	797	71.0	1,039	786	75.6	1,073	788	73.4	1,068	799	74.8

OIR/April, 1996

N = Total number

n ten = number tenured

% ten = percent tenured

¹ Faculty in centers and institutes are counted according to their school or college affiliation.² Former School of Physical Therapy included in all years.³ MBA Program all locations included in all years.⁴ Former School of Physical Education included in all years. For 1970-71, Intercollegiate Athletics faculty teaching in Physical Education are also included.

UNIVERSITY OF CONNECTICUT
(Excluding Health Center)
Departmental Affiliation, Sex, and Tenure Status of the Full-time Teaching Faculty
1995-96

College/School-Department ¹	Male		Female		Total	
	N	n ten	N	n ten	N	n ten
Agriculture & Natural Resources:						
Agricultural & Resource Economics	8	7	2	1	10	8
Animal Science	12	9	1	0	13	9
Natural Resources Management & Engineering	8	3	1	0	9	3
Nutritional Sciences	4	3	5	2	9	5
Pathobiology	5	3	0	0	5	3
Plant Science	12	8	2	0	14	8
Sub-total: Agriculture & Natural Resources	49	33	11	3	60	36
Allied Health:	7	7	10	5	17	12
Business Administration:						
Accounting	12	7	0	0	12	7
Finance	15	11	4	2	19	13
Management	9	7	2	0	11	7
Marketing	9	8	3	3	12	11
Operations & Information Management	11	6	1	0	12	6
MBA Program - Stamford	4	1	2	0	6	1
Sub-total: Business Administration	60	40	12	5	72	45
Education:						
Curriculum & Instruction	8	7	7	4	15	11
Educational Leadership	9	9	6	2	15	11
Educational Psychology	12	10	9	5	21	15
Sport, Leisure & Exercise Sciences	7	7	2	1	9	8
Sub-total: Education	36	33	24	12	60	45
Engineering:						
Chemical Engineering	12	11	0	0	12	11
Civil & Environmental Engineering	18	13	0	0	18	13
Computer Science & Engineering	12	12	2	0	14	12
Electrical & Systems Engineering	20	16	0	0	20	16
Mechanical Engineering	21	13	0	0	21	13
Metallurgy	10	7	0	0	10	7
Sub-total: Engineering	93	72	2	0	95	72
Family Studies:	8	7	10	5	18	12
Fine Arts:						
Art	11	8	8	5	19	13
Dramatic Arts	12	9	3	3	15	12
Music	18	15	4	4	22	19
Sub-total: Fine Arts	41	32	15	12	56	44

N = total

(continued)

n ten = number tenured

¹ Faculty on leave without pay are omitted. Faculty in centers and institutes are counted according to departmental affiliation.

UNIVERSITY OF CONNECTICUT
(Excluding Health Center)
Departmental Affiliation, Sex, and Tenure Status of the Full-time Teaching Faculty
1995-96

College/School-Department ¹	Male		Female		Total	
	N	n ten	N	n ten	N	n ten
Liberal Arts & Sciences:						
Anthropology	8	6	4	1	12	7
Biological Sciences:						
Ecology & Evolutionary Biology	20	18	4	3	24	21
Molecular & Cell Biology	24	20	6	4	30	24
Physiology & Neurobiology	10	7	2	1	12	8
Chemistry	22	16	6	3	28	19
Communication Sciences ²	10	8	13	4	23	12
Economics	20	17	3	3	23	20
English	31	24	11	8	42	32
Geography	7	5	1	1	8	6
Geology & Geophysics	9	8	1	0	10	8
History	21	18	6	5	27	23
Journalism	3	3	1	1	4	4
Linguistics	5	3	1	1	6	4
Marine Science	8	6	2	1	10	7
Mathematics	30	27	2	1	32	28
Modern & Classical Languages	19	17	13	7	32	24
Philosophy	11	11	3	3	14	14
Physics	26	23	1	1	27	24
Political Science	23	17	7	3	30	20
Psychology	33	26	12	7	45	33
Sociology	18	15	5	5	23	20
Statistics	7	6	2	2	9	8
Sub-total: Liberal Arts & Sciences	365	301	106	65	471	366
Nursing:	0	0	30	22	30	22
Pharmacy:	22	17	4	3	26	20
Law:	29	20	11	4	40	24
Social Work:	11	9	14	12	25	21
Regional Campuses:						
Avery Point	9	7	3	3	12	10
Hartford	24	19	9	7	33	26
Stamford	16	13	10	7	26	20
Torrington	3	2	3	3	6	5
Waterbury	14	13	7	6	21	19
Sub-total: Regional Campuses	66	54	32	26	98	80
Grand Total	787	625	281	174	1,068	799
Percent Tenured		79.4%		61.9%		74.8%

OIR/April, 1996

N = total

n ten = number tenured

¹ Faculty on leave without pay are omitted. Faculty in centers and institutes are counted according to departmental affiliation.

² Includes 6 speech pathologists/audiologists.

UNIVERSITY OF CONNECTICUT
(Excluding Health Center)
Tenure Status of the Full-time Teaching Faculty, by Rank
Selected Years - 1970-71 to 1995-96

Rank	1970-71			1980-81			1990-91			1994-95			1995-96		
	N	n ten	% ten	N	n ten	% ten	N	n ten	% ten	N	n ten	% ten	N	n ten	% ten
Professor	306	282	92.2%	478	460	96.2%	530	513	96.8%	474	465	98.1%	479	470	98.1
Associate	358	232	64.8%	370	319	86.2%	297	245	82.5%	324	294	90.7%	325	300	92.3%
Assistant	379	59	15.6%	237	58	24.5%	245	39	15.9%	226	29	12.8%	217	29	13.4%
Instructor	139	15	10.8%	47	3	6.4%	14	0	0.0%	8	0	0.0%	9	0	0.0%
4-Rank Total	1,182	588	49.7%	1,132	840	74.2%	1,086	797	73.4%	1,032	788	76.4%	1,030	799	77.6%
Lecturer	20	0	0.0%	42	1	2.4%	36	0	0.0%	41	0	0.0%	38	0	0.0%
5-Rank Total	1,202	588	48.9%	1,174	841	71.6%	1,122	797	71.0%	1,073	788	73.4%	1,068	799	74.8%

OIR/April, 1996

N = total number
n ten = number tenured
% ten = percent tenured

UNIVERSITY OF CONNECTICUT
(Excluding Health Center)
Full-time Teaching Faculty by Rank and Sex, with Percentage Distribution Among Ranks
1960-61 to 1995-96

	Professors ¹				Associate Professors				Assistant Professors				Instructors				Lecturers				Five Ranks Combined			
	M	F	Total	% in rank	M	F	Total	% in rank	M	F	Total	% in rank	M	F	Total	% in rank	M	F	Total	% in rank	M	F	Total	% in rank
1960 - 61	0	0	99	17.5	0	0	131	23.5	0	0	174	30.7	0	0	162	28.6	0	0	0	00.0	0	0	566	100.0
1961 - 62	0	0	109	20.9	0	0	127	24.3	0	0	161	30.8	0	0	125	24.0	0	0	0	00.0	0	0	522	100.0
1962 - 63	0	0	123	18.7	0	0	147	22.3	0	0	214	32.5	0	0	175	26.5	0	0	0	00.0	0	0	659	100.0
1963 - 64	0	0	142	20.2	0	0	154	21.9	0	0	246	35.1	0	0	160	22.8	0	0	0	00.0	0	0	702	100.0
1964 - 65	0	0	154	19.8	0	0	177	22.8	0	0	270	34.8	0	0	175	22.6	0	0	0	00.0	0	0	776	100.0
1965 - 66	156	6	162	19.7	181	20	201	24.5	264	44	308	37.6	107	42	149	18.2	0	0	0	00.0	708	112	820	100.0
1966 - 67	169	10	179	19.3	210	24	234	25.3	286	65	351	37.9	105	50	155	16.7	4	3	7	00.8	774	152	926	100.0
1967 - 68	200	13	213	21.1	238	30	268	26.5	306	64	370	36.6	91	55	146	14.5	8	5	13	01.3	843	167	1,010	100.0
1968 - 69	227	13	240	22.3	270	36	306	28.4	297	66	363	33.7	104	54	158	14.7	6	5	11	01.0	904	174	1,078	100.0
1969 - 70	257	15	272	23.8	290	39	329	28.8	300	72	372	32.5	94	56	150	13.1	14	6	20	01.8	955	188	1,143	100.0
1970 - 71	287	19	306	25.4	318	40	358	29.8	299	80	379	31.5	84	55	139	11.6	16	4	20	01.7	1,004	198	1,202	100.0
1971 - 72	296	18	314	25.9	330	46	376	31.0	296	87	383	31.6	78	42	120	08.9	17	3	20	01.6	1,017	196	1,213	100.0
1972 - 73	311	14	325	27.5	329	53	382	32.3	267	81	348	29.4	69	41	110	09.3	15	3	18	01.5	991	192	1,183	100.0
1973 - 74	329	21	350	30.3	330	57	387	33.5	235	78	313	27.1	47	40	87	07.5	13	6	19	01.6	954	202	1,156	100.0
1974 - 75	341	26	367	31.8	308	51	359	31.1	228	86	314	27.2	38	35	73	06.3	26	16	42	03.6	941	214	1,155	100.0
1975 - 76	376	25	401	35.4	290	53	343	30.3	228	77	305	26.9	24	32	56	04.9	16	12	28	02.5	934	199	1,133	100.0
1976 - 77	389	29	418	36.6	282	56	338	29.6	220	84	304	26.7	19	28	47	04.1	16	18	34	03.0	926	215	1,141	100.0
1977 - 78	413	33	446	38.9	293	52	345	30.1	194	90	284	24.8	17	25	42	03.7	14	15	29	02.5	931	215	1,146	100.0
1978 - 79	421	29	450	39.0	295	55	350	30.3	190	90	280	24.3	18	23	41	03.5	18	15	33	02.9	942	212	1,154	100.0
1979 - 80	432	32	464	40.4	296	59	355	30.9	171	84	255	22.2	18	26	44	03.8	17	14	31	02.7	934	215	1,149	100.0
1980 - 81	443	35	478	40.7	306	64	370	31.5	155	82	237	20.2	22	25	47	04.0	23	19	42	03.6	949	225	1,174	100.0
1981 - 82	459	38	497	42.4	297	71	368	31.4	141	89	230	19.6	26	20	46	03.9	15	15	30	02.6	938	233	1,171	100.0
1982 - 83	471	42	513	45.0	280	71	351	30.8	141	68	209	18.3	20	15	35	03.1	16	17	33	02.9	928	213	1,141	100.0
1983 - 84	470	48	518	45.7	269	70	339	29.9	143	71	214	18.9	14	12	26	02.3	17	19	36	03.2	913	220	1,133	100.0
1984 - 85	477	52	529	46.8	269	71	340	30.1	134	73	207	18.3	13	7	20	01.7	16	19	35	03.1	909	222	1,131	100.0
1985 - 86	484	52	536	47.5	263	75	338	29.9	132	78	210	18.6	8	6	14	01.2	16	16	32	02.8	903	227	1,130	100.0
1986 - 87	501	54	555	49.1	254	80	334	29.6	125	71	196	17.3	8	5	13	01.2	16	16	32	02.8	904	226	1,130	100.0
1987 - 88	503	51	554	49.0	256	80	336	29.7	121	75	196	17.4	4	3	7	00.6	16	21	37	03.3	900	230	1,130	100.0
1988 - 89	490	57	547	48.2	254	76	330	29.0	131	86	217	19.1	8	5	13	01.1	13	16	29	02.6	896	240	1,136	100.0
1989 - 90	462	58	520	47.7	232	77	309	28.3	134	89	223	20.5	5	5	10	00.9	13	15	28	02.6	846	244	1,090	100.0
1990 - 91	466	64	530	47.2	225	72	297	26.5	142	103	245	21.8	9	5	14	01.3	15	21	36	03.2	857	265	1,122	100.0
1991 - 92	465	65	530	47.2	209	77	286	25.4	158	107	265	23.6	2	3	5	00.4	16	22	38	03.4	850	274	1,124	100.0
1992 - 93	421	67	488	46.7	206	75	281	26.9	132	94	226	21.6	1	6	7	00.7	19	24	43	04.1	779	266	1,045	100.0
1993 - 94	415	68	483	46.5	217	86	303	29.2	124	83	207	19.9	2	4	6	00.6	19	21	40	03.8	777	262	1,039	100.0
1994 - 95	405	69	474	44.2	227	97	324	30.2	136	90	226	21.1	7	1	8	00.7	17	24	41	03.8	792	281	1,073	100.0
1995 - 96	407	72	479	44.9	233	92	325	30.4	126	91	217	20.3	5	4	9	00.8	16	22	38	03.6	787	281	1,068	100.0

OIR/April, 1996

¹ University Professors included.

UNIVERSITY OF CONNECTICUT
(Excluding Health Center)
Mean Salary as of November 1, for Five Ranks
of Full-time Teaching Faculty
1960-61 and 1970-71 to 1995-96
Longevity Included¹

		Associate	Assistant			
Year	Professor	Professor	Professor	Instructor	Lecturer	5 Ranks
1960 - 61	\$10,102	\$8,423	\$6,831	\$5,477	\$ None	\$ -
1970 - 71	23,730	16,830	12,954	10,640	11,926	16,567
1971 - 72	24,402	17,085	13,178	10,706	11,396	17,020
1972 - 73	24,185	16,971	13,105	10,846	12,259	17,175
1973 - 74	24,522	17,337	13,385	11,165	12,281	17,894
1974 - 75	26,115	18,487	14,334	11,941	12,886	19,155
1975 - 76	26,479	18,848	14,639	12,136	13,538	19,952
1976 - 77 ²	26,237	18,490	14,492	12,307	13,542	19,861
1977 - 78	30,404	21,580	16,810	14,613	15,647	23,427
1978 - 79	32,159	22,783	17,956	15,325	16,236	24,816
1979 - 80	34,048	24,048	19,140	16,449	16,723	26,508
1980 - 81	36,076	25,611	20,383	17,450	17,982	28,217
1981 - 82	38,187	27,302	21,828	19,352	20,664	30,364
1982 - 83	41,279	29,764	24,398	22,231	22,012	33,503
1983 - 84	44,473	32,206	26,739	23,530	23,760	36,314
1984 - 85	47,397	34,487	28,845	25,387	25,590	39,056
1985 - 86	50,525	37,064	30,734	28,028	27,748	41,897
1986 - 87	53,792	39,397	33,399	28,848	29,451	45,024
1987 - 88	57,866	42,759	35,199	30,621	30,548	48,379
1988 - 89	61,491	46,081	37,869	35,412	34,680	51,519
1989 - 90	64,918	48,769	40,367	36,123	38,725	54,380
1990 - 91	69,176	52,427	42,578	42,215	40,739	57,685
1991 - 92	68,775	52,178	42,507	33,554	40,416	57,243
1992 - 93	72,792	55,112	45,046	33,943	43,109	60,556
1993 - 94	74,874	56,059	45,921	37,586	45,585	62,202
1994 - 95	78,617	59,233	46,636	39,680	45,585	64,475
1995 - 96	82,383	61,218	47,683	42,840	49,046	67,372

OIR/April, 1996

¹ Longevity established Fall 1967; included in salaries beginning 1970-71.

² Salary increments, effective 12/31/76, raised these figures to 27,647; 19,533; 15,138; 12,634; and 13,933 respectively.

UNIVERSITY OF CONNECTICUT
[Excluding Health Center]
Distribution of 1,068 Members of the 1995-96 Full-Time Teaching Faculty
By Sex, Age and Years of Service

Years of Service - as of September, 1995										Total												
Sex	0 - 4		5 - 9		10 - 14		15 - 19		20 - 24		25 - 29		30 - 34		35 - 39		40 +		Male		Female	
	M	F	M	F	M	F	M	F	M	F	M	F	M	F	M	F	M	F	N	%	N	%
Age in 1995																						
25 - 29		6	4	0	0	0	0	0	0	0	0	0	0	0	0	0	0	0	6	0.8%	4	1.4%
30 - 34		43	10	5	7	0	0	0	0	0	0	0	0	0	0	0	0	0	48	6.1%	17	6.0%
35 - 39		35	29	45	15	4	4	0	0	0	0	0	0	0	0	0	0	0	84	10.7%	48	17.1%
40 - 44		29	17	41	23	27	5	9	3	0	0	0	0	0	0	0	0	0	106	13.5%	48	17.1%
45 - 49		18	14	26	17	23	10	28	12	22	2	0	0	0	0	0	0	0	117	14.9%	55	19.6%
50 - 54		7	7	18	6	17	7	31	10	45	8	38	1	0	0	0	0	0	156	19.8%	39	13.9%
55 - 59		4	4	4	11	5	3	12	5	28	8	53	6	17	3	1	0	0	124	15.8%	40	14.2%
60 - 64		2	2	2	5	8	0	7	6	9	6	36	3	24	0	2	0	0	90	11.4%	22	7.8%
65 +		1	0	2	2	4	1	3	0	4	1	25	2	11	1	4	0	2	56	7.1%	8	2.8%

	Years of Service - as of September, 1995									Total	
	0 - 4	5 - 9	10 - 14	15 - 19	20 - 24	25 - 29	30 - 34	35 - 39	40 +	Male	Female
Total Male:											
N	145	143	88	90	108	152	52	7	2	787	
%	18.4%	18.2%	11.2%	11.4%	13.7%	19.3%	6.6%	0.9%	0.3%	100.0%	
Total Female:											
N	87	86	30	36	25	12	4	0	1		281
%	31.0%	30.6%	10.7%	12.8%	8.9%	4.3%	1.4%	0.0%	0.4%		100.0%

OIR/April, 1996

UNIVERSITY OF CONNECTICUT
(Excluding Health Center)
Age of Retirement of the Tenured Faculty in All Functions
1985 to 1995

Age in Years	1986	1987	1988	1989	1990	1991	1992	1993	1994	1995	10 Year-Total	
71+	1	0	0	1	0	1	0	0	1	0	4	21=5.5%
70	2	6	2	3	1	1	2	0	0	0	17	
69	0	2	1	5	2	2	1	0	1	0	14	110=29.2%
68	0	3	5	4	1	1	2	0	1	0	17	
67	1	0	5	1	0	4	4	0	3	0	18	
66	1	0	3	4	1	4	5	0	5	3	26	
65	6	4	3	7	0	4	4	1	4	2	35	
64	1	3	3	3	2	5	3	0	1	2	23	133=35.3%
63	1	3	2	8	0	4	6	1	4	0	29	
62	3	1	0	6	0	3	9	2	0	2	26	
61	0	1	2	3	1	7	5	4	2	4	29	
60	3	1	3	7	1	0	6	1	4	0	26	
59	0	1	4	6	0	2	3	1	1	5	23	101=26.8%
58	2	2	0	7	0	0	1	1	1	2	16	
57	0	1	1	1	1	3	4	0	2	3	16	
56	0	3	0	2	0	3	2	2	0	3	15	
55	2	3	5	5	3	6	4	0	2	1	31	
54	0	0	0	1 ¹	0	0	3	0	0	0	4	12=3.2%
53	0	0	0	0	0	0	4	0	0	0	4	
52	0	1 ¹	0	0	0	0	2	1 ¹	0	0	4	
51	0	0	0	0	0	0	0	0	0	0	0	
50	0	0	0	0	0	0	0	0	0	0	0	
Total:	23	35	39	74	13	50	70	14	32	27	377	
Mean Age:	63.1	62.9	63.2	62.3	62.5	62.2	61.0	59.8	63.1	60.6	62.1	
Median Age:	64.0	64.0	64.0	62.0	64.0	63.0	62.0	61.0	63.5	60.0	63.0	

OIR/April, 1996

¹ Disability retirement.

Note: Table is based on the calendar year.