

1996

Fact Book 1996-1997

Follow this and additional works at: https://opencommons.uconn.edu/upub_factbks

Recommended Citation

"Fact Book 1996-1997" (1996). *Fact Books*. 5.

https://opencommons.uconn.edu/upub_factbks/5

UNIVERSITY OF CONNECTICUT

FACT BOOK

1996-97

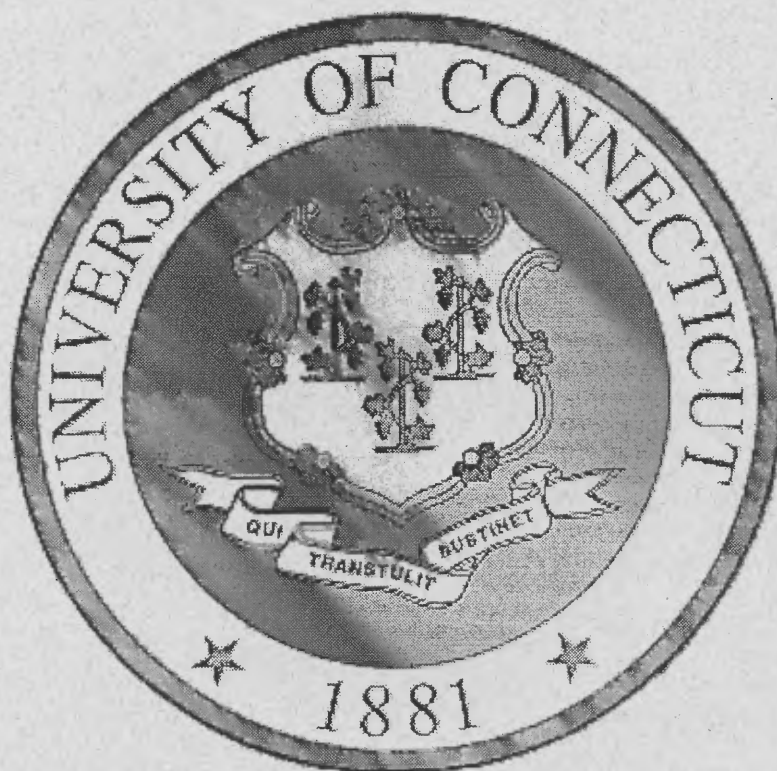

OFFICE OF INSTITUTIONAL RESEARCH

University of Connecticut Fact Book

1996 - 97

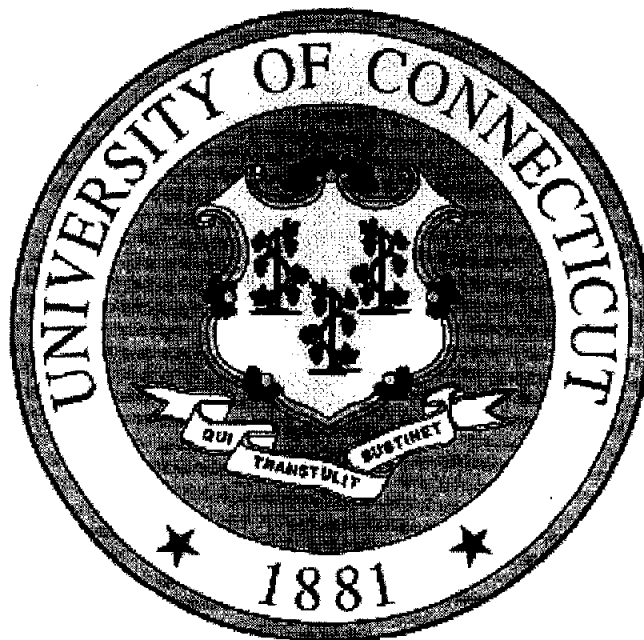

Thank you for your interest in the University of Connecticut. In a continuing effort to record and provide pertinent information, the Office of Institutional Research (OIR) presents its 20th edition of the Fact Book. Its purpose is to present vital statistics along with a historical perspective of the University. This is achieved by collecting information from many sources across the University community. We are grateful to the numerous offices that have assisted in its development and content.

The fact book contains data on the Storrs and Regional Campuses. On the University Fact Sheet, page 1, you will find information including the University Health Center.

Some of these pages can be accessed via the World Wide Web through the University of Connecticut's Home page under Administrative Services/Office of Institutional Research. The site address is <http://www.uconn.edu>. OIR's home page can be accessed directly at: <http://www.ucc.uconn.edu:80/~wwwoir/>

If you have any questions, comments or suggestions please contact Valerie Rogers at (860) 486-4240 or e-mail at oiradm14@uconnvm.uconn.edu.

**University of Connecticut
1996-97 Fact Book**

Table of Contents

A. General University Information

UConn Fact Sheet	A-1
UConn Annual Report	A-3
Board of Trustee Listing	A-8
Selected University-wide Committees	A-9
Strategic Plan: Vision, Mission & Goals	A-12
University Organizational Charts	A-13

B. Admission's

Applied, Admitted & Deposits Paid	B-1
Entering Freshmen Profile	B-2
Mean SAT Scores & Class Rankings	B-3
Freshmen Survey (CIRP)	B-6

C. Student Enrollment

Total University	C-1
Total Undergraduate	C-2
Full-time Undergraduate by School/College	C-3
Part-time Undergraduate by School/College	C-4
Regional Campus	C-5
Total Graduate	C-6
Professional (Law School)	C-7
Semester Standing	C-8
Undergraduate Gender, Full-time & Part-time	C-9
Total Undergraduate 1993-1996	C-11
Total University 1993-1996	C-12
Undergraduate Major, Class, FT, PT & Gender	C-13
Regional by Major, Class, FT, PT & Gender	C-16
Total University Minority Graph	C-18
Undergraduate by Ethnicity & Gender	C-19
Students by Ethnic Category	C-20
Undergraduate & Graduate Students by State	C-21
Undergraduates by Town	C-23
Residence Status	C-27
Freshmen & Undergraduate Residence Status	C-28
Undergraduate Age Distribution by Campus	C-29
International Students-Undergraduate & Graduate	C-30
International Students-Field of Study	C-31
Total University Headcount-Ethnicity 1985-1996	C-32
Undergraduate Headcount-Ethnicity 1985-1996	C-33
Average Class Size by Course Level	C-34
Undergraduate by School/College since 1960	C-35
Undergraduates: School of Agriculture	C-36
Undergraduates: Ratcliffe Hicks - School of AG	C-37
Undergraduates: School of Allied Health	C-38
Undergraduates: School of Business Admin.	C-39
Undergraduates: School of Education	C-40
Undergraduates: School of Engineering	C-41

Cont. Student Enrollment

Undergraduates: School of Fine Arts	C-42
Undergraduates: School of Family Studies	C-43
Undergraduates: College of Liberal Arts & Sci.	C-44
Undergraduates: School of Nursing	C-45
Undergraduates: School of Pharmacy	C-46
Undergraduates: General Studies Program	C-47
Undergraduates: All Schools/Colleges	C-48
Master's & Doctoral by Department	C-49

D. Degrees Conferred

Total University	D-1
Degrees Conferred 1882-1996	D-2

E. Retention & Graduation Rates

1st Yr Retention & 6th Year Grad Rates	E-1
Retention & Grad Rates for Storrs & Regional	E-2

F. Tuition

1997-98 Tuition & Common Fees	F-1
Undergraduate Charges 1946-1996	F-2

G. Alumni

Alumni Distribution by State	G-1
Alumni Distribution in Connecticut by Town	G-2
1996 Recent Alumni Survey	G-4

H. Faculty

Full-time Teaching by School/College	H-1
Tenure Status by School/College; Selected Yrs.	H-2
Departmental Affiliation, Gender & Tenure Status	H-3
Tenure Status by Rank; Selected Years	H-5
Rank & Gender 1960-1996	H-6
Mean Salaries -FT Teaching Faculty, 1960-96	H-7
Years of Faculty Service	H-8
Age of Retirement for Tenured Faculty	H-9
FT Undergraduates vs FT Teaching Faculty	H-10

I. Institutional Rankings

Percent of Undergraduates from In-State	I-1
Percent Minority & International	I-2
Number of Applications & Acceptances	I-3
Percent in Top Quarter & Top Half of HS Class	I-4
25th SAT Percentile & Top 10% of HS Class	I-5
6th Year Grad & Freshmen Retention Rates	I-6
Enrollment & Percent from In-State	I-7
Graduate Enrollment	I-8
In-State/Out-of-State Tuition & Room & Board	I-9

Section A



*General University
Information*

University of Connecticut Facts

as of Fall 1996

OIR - 2/19/97

lvfactbook/factsheet/2-19-97ver2.doc

Main Campus: Storrs
5 Regional Campuses: Avery Point, Greater Hartford
 (including School of Social Work), Stamford, Torrington, Waterbury
School of Law: Hartford
Health Center: Farmington (Schools of Medicine & Dental
 Medicine, graduate programs, medical & dental clinics & John Dempsey
 Hospital)

Academic Programs

17 Schools & Colleges

(Agricultural & Natural Resources, Allied Health, Business Administration,
 Dental Medicine, Education, Engineering, Extended & Continuing Education,
 Family Studies, Fine Arts, Graduate, Law, Liberal Arts & Sciences, Medicine,
 Nursing, Pharmacy, Ratcliffe Hicks, Social Work)

8 undergraduate degrees/102 majors

11 graduate degrees/78 fields of study

3 graduate professional programs (J.D., M.D., D.M.D.)

Degrees Conferred in 1995-96: 4,761*

% of degrees earned by: Female 54%; Minority 11%

Bachelor's:	2,839
Master's:	1,328
Doctorates:	239
Law:	196
Medicine:	84
Dental Med.:	32

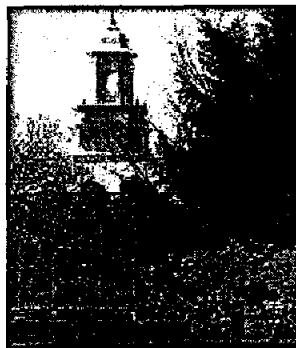

* Includes 16 Agri. Associate Degrees & 27
 Sixth Year Diplomas in Prof'l Education.

Founded 1881; Land Grant College, Sea Grant College &
 Space Grant consortium institution
 1 of only 2 Research I public universities in New England
 The only Ph.D. granting public university in Connecticut
 4,212 acres at Storrs & Regional Campuses; 162 acres at
 the Health Center

Total Fall 1996 Student Enrollment: 22,316

11,336 Undergraduate at Storrs

3,118 Undergraduate at Reg'l Campuses

14,454 Subtotal Undergraduate

6,717 Graduate (MA/PhD, incl. 387 at Health Center)

634 Law

338 Medicine

173 Dental Medicine

7,862 Subtotal Graduate/Professional

Student Characteristics: Undergrad Grad/Prof'l

(Estimated 1996-97)	(14,454)	(7,862)
Female:	51%	52%
Minority:	15%	12%
International*:	1%	12%
In-State**:	87%	76%
Full-time Degree:	82%	56%
Part-time Degree:	10%	30%
Non-Degree (FT & PT):	8%	14%

* 87 countries were represented in the 1995-96 international student population.

** 84% undergraduates at Storrs are in-state.

Total Current Funds Budget FY 1996-97: \$775.7 million

Storrs & Regional Campuses

Revenue

State Appropriation:	\$134.6 million
State Fringe Benefits & Collective Bargaining:	\$ 51.0 million
Student Tuition & Fees:	\$150.7 million
Gifts, Grants & Contracts:	\$ 66.0 million
Sales/Services - Auxiliary:	\$ 12.1 million
Sales/Services - Educational:	\$ 11.6 million
Investment Income:	\$ 3.7 million
Total:	\$429.7 million

Expenditures

Academic Services:	\$264.7 million
Student Services:	\$ 98.8 million
Operating, Support & Physical	
Plant Services:	\$ 73.8 million
Total:	\$437.3 million

The projected deficit for FY 96-97 is \$7.6 million, down from \$13.9 million in
 FY 95-96, as a result of the University's budget balancing plan.

Health Center

Revenue

Patient Revenue:	\$164.5 million
State Appropriation:	\$ 55.6 million
State Fringe Benefits & Collective Bargaining:	\$ 18.9 million
Grants & Contracts - Research:	\$ 40.6 million
Sales/Services - Auxiliary:	\$ 29.4 million
Interns & Residents Support:	\$ 23.1 million
Student Tuition & Fees:	\$ 6.3 million
Total:	\$338.4 million

Expenditures

Hospital & Health Services:	\$164.5 million
School of Medicine & Basic Science:	\$103.8 million
School of Dental Medicine:	\$ 19.2 million
Center, Administrative &	
Educational Support Services:	\$ 50.9 million
Total:	\$338.4 million

University of Connecticut Facts

as of Fall 1996

OIR - 2/19/97

[w]factbook [f]actbook02-19-97ver2.do

Total Student Cost 1996-97 for Undergraduates:

	<u>In-State</u>	<u>Out-of-State</u>
Tuition, Fees, Room* & Board:	\$10,276	\$18,548
Tuition Only:	\$4,036	\$12,306

* 65% of Storrs undergrads live in campus housing (66 residential halls).

Student Financial Aid FY 95-96

Estimated Financial Aid Support: \$91.2 million

	<u>Storrs/Regional*</u>	<u>Health Ctr</u>
Total Scholarships & Grants:	\$23.0 million	\$1.3 million
Total Loans:	\$50.5 million	\$7.2 million
Total Student Employment:	\$ 9.2 million	

* 21% of all tuition dollars are spent on financial aid

ENTERING FALL 1996 FRESHMEN AT STORRS: 2,166

Average High School Class Rank:	76%
Enrollment Increase Fall 96 over Fall 95:	7.1%
Connecticut Residents:	77%

1996 SAT Scores

	<u>Storrs</u>	<u>CT</u>	<u>National</u>
Average SAT Verbal	553	507	505
Average SAT Math	559	504	508
Average SAT Total	1112	1011	1013

Retention & Graduation Rates: All Minority

Storrs: Freshmen retention 1 yr:	87%	89%
2 yrs:	76%	72%
Storrs: Graduation within 6 yrs:	68%	57%

Among public Research I Universities, graduation rate is 13/56 for all freshmen and 22/46 for minority freshmen. (1997 US News & World Report: Best Colleges Guide & 1996 NCAA Graduation Rate Report).

UNDERGRAD ALUMNI SURVEY

1995 GRADUATING CLASS

(similar responses for past 10 years; surveyed 4-6 months after grad.)

- 88% would recommend UConn to others
- 92% are either employed or are in graduate/professional school full-time
- Among those employed full-time:
 - 72% are working in Connecticut
 - 79% considered their UConn Degree helpful in applying for their jobs

More than 90,000 UConn alumni live in Connecticut

All 169 Connecticut towns are represented in the Fall 1996 undergraduate student population.

STAFF CHARACTERISTICS

(Fall 1995 headcounts: latest system-wide reports to State & Federal Govts.)

Total Full-time & Part-time Faculty & Staff: 7,261
4,150 Storrs/Regional; 3,111 Health Ctr

Of Total 7,261:

Faculty (24%)

Female as % of Faculty 28%

Minority as % of Faculty 11%

Other Staff (76%)

Female as % of Other Staff 66%

Minority as % of Other Staff 12%

Full-Time

85%

Type of Full-time Staff:

	<u>Storrs/Regional</u> (3,810)	<u>Health Ctr</u> (2,372)
Faculty	30.1%	17.2%
Administrators	2.6%	5.7%
Professional Support	30.6%	32.6%
Secretarial/Clerical	12.6%	22.5%
Para-Prof/I/Trades	5.4%	13.5%
Service/Maintenance	18.7%	8.5%

Number of Part-time Staff:

(340) (739)

Full-time Faculty:

	<u>Storrs/Regional</u> (1,148)	<u>Health Ctr</u> (408)
Tenured	73%	35%
Full Professor	44%	28%

Staff Covered by Collective Bargaining Agreements:

Storrs & Regional Campuses:	87%
Health Center:	69%

RESEARCH, TRAINING & PUBLIC SERVICE

Nationally ranked 49/498 among all institutions and 34/292 among public institutions by National Science Foundation in research and development spending.

FY96 external funding, sponsored activities: \$96.7 million:

\$55.4 million (56%) at Storrs & Reg'l Campuses
\$41.3 million (44%) at Health Center

Sponsor for the \$96.7 million in FY 96:

Federal	61.6%
Private	19.8%
State	18.6%

Research Awards by Discipline at Storrs & Reg'l Campuses:

Life Sciences	33%
Physical Sciences & Engineering	32%
Social Sciences	28%
Humanities/Fine Arts	1%
Other	6%

Annual Report of the University of Connecticut

FY 95-96

Inclusion in the Digest of Administrative Reports to the Governor

Harry J. Hartley, President

Mark A. Emmert, Chancellor for University Affairs

Leslie S. Cutler, Chancellor for Health Affairs

Established in 1881

Statutory Authority Chapter 185b, General Statutes

Route 195, Storrs, Conn. 06269

Number of full-time employees: 3,810 + 2,338 (Health Center)

Recurring Operating Expenditures: 1995-96 \$322,611,552 + \$339,360,972 (Health Center)

Organizational Structure: Public State University

Mission Statement:

Founded in 1881, the University of Connecticut (UConn) serves as the flagship for higher education and the sole doctoral degree granting public institution in the state. The University serves as a center for research, dedicated to excellence in higher education and fulfillment of its land grant status. It is committed to meeting the educational needs of its undergraduate, graduate, professional and continuing education students and providing its faculty with the means to develop their intellectual capacity through teaching, research and interaction with society. Through the integration of teaching, research and service, the University shall provide an outstanding experience for each student.

Statutory Responsibilities:

The General Statutes of the State of Connecticut and the Morrill Act of the US Congress have charged the University with the responsibility for the education of Connecticut youth in scientific and classical studies, agriculture and mechanic arts and liberal and practical education. General Statutes have given it "exclusive authority for programs leading to doctoral degrees and post-baccalaureate professional degrees." Its constitutional mandate, "excellence in higher education", is accomplished in its traditional triad of academic responsibilities: teaching, research and service. The University has the mission to be the outstanding public university in the nation: a center for learning providing excellence in both teaching and research. It will focus its efforts on ensuring that the student experience fosters the transmission of knowledge and inspires intellectual curiosity in each student. It will serve the state and its citizens in a manner that enhances the social and economic well-being of its communities.

Public Service

The University continues to strengthen the partnership with the state's industry by developing economic collaborations and applying faculty research expertise to economically relevant problems. The following are some of the services the University assisted in improving the state's economy. The Health Center and the Hartford Health Care Corporation formed an alliance to augment the number and diversity of educational and research opportunities for the School of Medicine, while expanding access to clinical programs. The 5th Economic Impact Study determined that the UConn Health Center leveraged \$80.7 million in direct state support into \$389 million in direct economic impact to Connecticut towns and cities. It is estimated that economic activity stimulated by the Health Center supported employment of 16,620 Connecticut residents.

The Critical Technologies Research Program was expanded to cover seven areas: advanced materials, biomedical imaging, biotechnology, drug design, environmental research, marine science and photonics. The Precision Manufacturing Institute (PMI) worked with the Torrington Company on a high

speed grinding machine which placed Connecticut in a leadership role in precision machining. The Environmental Research Institute (ERI) was a key factor in Encap Inc.'s decision to relocate to Connecticut. ERI collaborated with EnCap to develop a lead paint containment system with the potential for a major economic impact in the state's urban areas. The Photonics Research Center served as the catalyst for the formation of an industry cluster of photonic companies which will improve the environment for high tech businesses in the state.

The Institute for Violence Reduction at the School of Social Work has received a \$150,000 grant from the Hartford Foundation for Public Giving to implement its method of establishing and maintaining peace between gangs in the city. The W.R. Berkeley Corporation assisted UConn with a generous grant which has allowed the university to launch its "Mentor Connection Program". The program brings talented high school students from diverse cultural, racial and socioeconomic backgrounds to Storrs for apprentice-base involvement in faculty research. Psychology Professor Jeffrey Fisher was awarded a \$2.2 million grant from the National Institutes of Mental Health to create AIDS education programs for teens. A committee called "Team Connecticut" was formed to stimulate economic development and attract new business to the state.

This past fiscal year saw 44 new inventions and/or discoveries, 18 patent applications, eight United States and foreign patents issued, six new commercial development agreements and income of \$457,000 generated by technology transfer.

Improvements/Achievements 1995-96

A highlight of the year was a visit to the Storrs campus by the President of the United States - a first in UConn history. President Bill Clinton spoke at the opening of the Thomas J. Dodd Research Center to begin the celebration of "50 Years After Nuremberg: Human Rights and the Rule of the Law". William H. Gray III, a former US Representative from Pennsylvania, who now heads the United Negro College Fund, joined President Clinton, UN Ambassador Madeleine Albright and Nobel Prize winner Elie Wiesel as leading participants in the four day program to commemorate human rights and the 50th anniversary of the Nuremberg war crime trials. A variety of exhibits, lectures, films and courses were scheduled throughout the year on human rights issues.

UConn 2000 and the Strategic Plan (described in another section) continue to improve the University environment. Through *UConn 2000*, the University was able to 1) enter the bond market in its own name, 2) enter into a partnership with the state to specifically provide infrastructure funding, and 3) be the first public university in the nation to secure such strong state support.

President Harry J. Hartley announced his resignation as President and, after six years in the position, will return to the faculty as President Emeritus and University Professor. In Hartley's final commencement as President, over 4,800 degrees were conferred. Commencement speakers were Bill Cosby, Actor and Humorist, and Sanford Cloud, Jr., President and CEO of the National Conference, a major human relations organization founded in 1927. Composer and producer Quincy Jones was given an honorary degree and a musical tribute. Carol A. Fowler, President of Haskins Laboratories, was the speaker for the advanced degree commencement ceremony. There were 10 agricultural associate degrees, 2,941 bachelor's degrees, 1,243 master's degrees, 42 professional educational diplomas and 265 doctoral degrees awarded. The Law School had 207 graduates; the featured speaker at its ceremony was Harvard Law School Professor Martha L. Minow. The UConn Health Center held its 25th Commencement where it awarded 82 medicine and 32 dental medicine doctorates. The following are some of the other major achievements this year:

- Freshmen enrollment was up 7% from last year.
- An endowment matching program made available under *UConn 2000* generated match-eligible pledges from private sources of \$9.8 million which, when received and matched by the state, will permanently increase UConn's endowment by \$19.6 million. The state's commitment has been a significant factor in enhancing the University's fundraising.

- The University spent 21 percent of tuition revenue in student aid, among the best in the country for public institutions. On a per student basis, UConn's commitment has almost doubled since 1990.
- Dental Medicine School graduates ranked #1 on the National Dental Board exam scores.
- UConn was selected as the site for the National Research Center on the Gifted and Talented for a second five-year period. Since 1990 UConn has led the nation in research on identifying and developing the talents and gifts of students, including the economically disadvantaged and other groups traditionally underserved.
- The School of Allied Health Professions' program in dietetics served as the model for new dietetics programs at universities in the Czech Republic and Moldova.
- UConn led a Southern New England higher education consortium organized to restructure engineering curricula to reflect the widespread defense conversion underway in the nation.
- Liberal Arts and Sciences faculty were awarded external funds of over \$17 million for research. The Departments of Molecular and Cell Biology, with \$3.2 million, and Marine Sciences, with \$3.0 million, were leaders in external funding.
- William Stwalley in Physics chaired the National Research Council's Committee on Atomic, Molecular, and Optical Science.
- The School of Pharmacy ranked among the top 10 pharmacy schools in the nation, per capita faculty, in securing National Institutes of Health (NIH) research funding.
- Five UConn graduate students were awarded Fulbright Scholarships to study abroad. Since 1981, 40 UConn students have received awards, more than twice the overall national average.
- Fine Arts faculty held 400 off-campus events in 90 Connecticut communities with an attendance of over 282,000. In addition, over 400 on-campus events had an attendance of 148,000.
- Jorgensen Auditorium celebrated its 40th anniversary.
- 100 years of Husky baseball and football, the oldest UConn sports, were celebrated.
- The Women's Polo Team won the 1996 National Intercollegiate Championship.
- Ray Allen was selected as USA Basketball's 1995 Male Athlete of the Year.
- Cooperative Extension System programs in environmental education, family and consumer education, nutrition and food safety, sustainable agriculture and aquaculture, and other topics reached an estimated 67,000 state residents.
- The Schools of Nursing, Medicine, and Dental Medicine together initiated a Center for Health Policy and Primary Care.
- The first four-year degree program at the West Hartford Campus was created in Urban Studies.
- A master's degree program in Judaic studies was begun through a consortial relationship with University of Hartford and with the assistance of Trinity College and Wesleyan University. The program is the first of its kind in Connecticut and one of about 30 in the country.
- The School of Business Administration was reaccredited; it is the only school of business in Connecticut that has earned accreditation across the full spectrum of programs, including undergraduate, graduate and doctoral degree programs. It also has the only fully accredited, public university accounting program in New England.

Reducing Waste

This past fiscal year was no exception to UConn's commitment to reduce waste. Major savings in personnel costs were realized through a retirement incentive program which resulted in 101 faculty, staff and managers opting to retire by June 1997.

The University identified approximately \$7 million in total reductions since July 1995 as part of the University of Connecticut Health System's reengineering. This brings the total identified savings to \$17 million.

The University's Financial Record System Purchasing Module (FRS Plus) was redesigned to help the University issue purchase orders to external vendors: to reduce the time it takes to process the

paperwork when ordering and to gain better service and pricing. The University also restructured the accounts payable process to ensure prompt payment discounts from vendors. This re-organization resulted in \$83,000 in savings in just nine months. By identifying competitive suppliers and standardizing purchasing procedures, in such things as computers, the University was able to save almost \$2 million.

A special committee appointed by the Chancellor called the Management Information System Task Force (MIS) has been charged with developing definitions for frequently used data elements, establishing accurate numbers and accessible sources for commonly used data, and consolidating information systems.

The Board of Trustees unanimously approved President Hartley's proposal to revamp the University's central management structure, enabling him to spend more time on external relations and policy issues while passing day-to-day operations to the newly established positions of Chancellor of University Affairs and Chancellor of Health Affairs and to other administrators. This streamlined operations, eliminated duplication and established clear lines of responsibility and authority.

Babbidge Library now offers electronic reserve material as an alternative to copies kept on file in the reserve room. This saves space and time when students and the community need a particular reserve item.

Strategic Planning

A new vision of the University began to materialize as the General Assembly and the Board of Trustees completed blueprints for the renaissance of Connecticut's flagship university. The Board's vision of renewal for the University was outlined in the Strategic Plan, adopted in February of 1995 with 8 Strategic Goals, 45 objectives, and some 200 action items. Of the Board's many Strategic Goals and related objectives, the following organizing themes reflected initial priorities: fiscal responsibility and stability; outstanding students, faculty and staff; an exciting and engaging undergraduate experience; partners for Connecticut's future; and enhancing the physical environment.

Substantial progress has been made this fiscal year in implementing the Strategic Plan. The 34-member President's Advisory Committee established 10 task forces charged with recommending implementation strategies. Reports have been developed for Center for Undergraduate Education, Extended and Continuing Education, Multicultural Affairs, Outreach, Regional Campus, Research, Undergraduate Learning Experience and Resource Allocation. The Facilities Master Plan and the Program Assessment Process are being developed.

The General Assembly's blueprint was Public Act 95-230, An Act to Enhance the Infrastructure of the University of Connecticut, the law that has come to be known as *UConn 2000*. *UConn 2000* represents the \$1 billion, as well as the responsibility and accountability, that Connecticut's citizens decided to invest in the University in the coming decade. Although the Board's vision of renewal for the University set the context and direction for the capital rebuilding program, the legislature's support turned that vision into the bricks and mortar of lecture halls, research labs, and dormitories.

Phase I of *UConn 2000* has already begun. On February 6, 1996, the University entered the bond market with an \$83.9 million General Obligation issue secured by the state debt service commitment. Phase I projects include: construction of the new Chemistry Building, various deferred maintenance projects, equipment replacement and upgrades, the Stamford Downtown relocation, a study of the feasibility of relocating the West Hartford campus to Hartford, and Graduate Student housing renovations at Mansfield Apartment Complex.

The following are some of the other major achievements this year which have been, and continue to be, accomplished under *UConn 2000*:

- Physical enhancements have been taking place all over the Storrs campus, with installation of sidewalks, paving stones, and durable granite curbing.

- Exterior physical enhancements are continuing with facade repairs, window replacements, roof repairs/replacement for Beach, Wood and Manchester Halls and for Towers and Northwest Quad dorms.
- Classroom renovations continue in the Arjona and Torrey Life Sciences buildings. The School of Business Lecture Hall and classrooms in several other buildings have been scheduled for renovations.
- Construction has begun on the renovations to the Field House. Once completed, the facility will accommodate women's athletic programs, which have been expanded since the passing of Title IX legislation, and the growth in intramural and recreational activities.
- The old South Campus residence halls have been demolished and new dorms will be constructed and equipped to bring state-of-the-art technology directly to the dorm rooms. Occupancy is planned for Fall 1998.
- Four new shuttle buses have been ordered. These buses will be accessible to physically challenged students.
- Demolition and asbestos removal activities for the Stamford Downtown Relocation project are out to bid.

Diversity Enhancement

The University engages in a variety of activities and efforts to promote and support a diverse and pluralistic environment for students and employees, including: Asian Awareness Month, Black History Month, Latino Awareness Month, Women's History Month, Women in the Arts Program, and Multicultural Awareness Week, lecture series sponsored by ethnic studies institutes, and annual awards to faculty and staff by the President for "Promoting Multiculturalism and Affirmative Action". Other activities to enhance diversity included: a year-long celebration of "50 Years After Nuremberg: Human Rights and the Law"; recommendations from a task force on an Office of Multicultural Affairs to focus on curricula development, recruitment and retention, and coordination of multicultural goals through the University; implementation of the President's ADA Task Force recommendations; ranking 5th among all State agencies in annual expenditures and 2nd in total expenditures to women and minority-owned businesses - over \$17 million; Affirmative Action Plan approval by CT CHRO for the 11th consecutive time; and enhanced diversity and curriculum development in the Schools of Business Administration and Engineering through a \$500,000 donation from the GE Fund that will assist in developing a cross-disciplinary, graduate level program focusing on technology intensive manufacturing and service enterprises, hiring a diversity scholar in business, and creating mini-professorships for minority and female engineering undergraduates.

Minority student enrollment at all levels and campus locations, including the professional schools, was 13.5 percent, with full-time undergraduate enrollment at 15.2 percent and full-time graduate enrollment at 10.9 percent. Some 86 countries were represented among the 105 undergraduate and 1,029 graduate international students. The 20th annual Day of Pride Scholarship Awards Banquet again honored outstanding minority high school seniors in the state, with the top 15 students offered early admission and full four-year scholarships. The Law School hosted its 19th annual Minority Law Day to stimulate interest among minority persons in the study of law. The full-time work force of 3,771 (as reported in the University's Affirmative Action Plan) included 12.7 percent minority faculty and staff. With these and many other programs and initiatives, the University continues to promote and enhance its diversity.

**UNIVERSITY OF CONNECTICUT
BOARD OF TRUSTEES***

Fall 1996

James F. Abromaitis
Louise M. Bailey (Secretary)
Michael H. Bellafiore
William Berkley (Vice Chair)
Louise Berry
Michael H. Cicchetti
John R. Downey
Shirley Ferris (ex officio)
L.C. Heist
Lenworth M. Jacobs

Claire Leonardi
Frank Napolitano
Lewis Rome (Chair)
Hon. John G. Rowland, President (ex officio)
Irving R. Saslow
Theodore Sergi (ex officio)
Jennifer Smith
Kingsley Stewart
Richard Treibick

COMMITTEES OF THE BOARD

(Board Chair and Vice Chair are ex-officio members of all board committees)

ACADEMIC & FINANCIAL AFFAIRS COMMITTEE

CHAIR - L. Berry. MEMBERS - J. Abromaitis, M. Cicchetti, J. Downey, M. Bellafiore, C. Leonardi, T. Sergi, K. Stewart, R. Treibick.

ATHLETIC POLICY COMMITTEE

CHAIR - I. Saslow. MEMBERS - J. Abromaitis, M. Cicchetti, M. Bellafiore, F. Napolitano, J. Smith.

CAPITAL BUDGET AND FACILITIES COMMITTEE

CHAIR - C. Leonardi. MEMBERS - M. Bellafiore, J. Downey, S. Ferris, L.C. Heist, F. Napolitano, R. Treibick.

EXECUTIVE COMMITTEE

CHAIR - L. Rome. MEMBERS - L. Bailey, W. Berkley, L. Berry, C. Leonardi, I. Saslow, J. Smith, R. Treibick.

HEALTH AFFAIRS COMMITTEE

CHAIR - J. Smith. MEMBERS - M. Bellafiore, M. Cicchetti, L. Jacobs, C. Leonardi.

HONORS AND AWARDS COMMITTEE

CO-CHAIRS - President P. Austin, L. Rome. MEMBERS - L. Berry, I. Saslow, J. Smith, R. Treibick.

INSTITUTIONAL ADVANCEMENT COMMITTEE

CHAIR - R. Treibick. MEMBERS - J. Abromaitis, M. Cicchetti, L.C. Heist.

SPECIAL COMPENSATION COMMITTEE

CHAIR - W. Berkley. MEMBERS - L. Jacobs, L. Berry.

STRATEGIC PLANNING COMMITTEE

CHAIR - W. Berkley. MEMBERS - L. Berry, M. Cicchetti, S. Ferris, C. Leonardi, K. Stewart.

STUDENT LIFE COMMITTEE

CHAIR - L. Bailey. MEMBERS - M. Bellafiore, F. Napolitano, I. Saslow, K. Stewart.

* For additional information please contact the Board of Trustees Office at 486-3142.

UNIVERSITY OF CONNECTICUT

SELECTED UNIVERSITY-WIDE COMMITTEES

ACADEMIC COMPUTING COMMITTEE

CHAIR - F. Maryanski. MEMBERS - M. Amyot, R. Arcari, L. Becker, M. Borrero, J. Buffolino, M. Croteau, J. Estrada, L. Figuero, R. Froman, H. Furr, J. Henkel, G. Kahkedjian, D. Kalonia, J. Kelley, J. Kerstetter, T. Killeen, P. Kobulnicky, M. Lusardi, F. Noelker, P. Phillips, G. Rawitscher, T. Roberts, M. Roullet, C. Rucker, G. Sellers, M. Sewall, H. Sholl, E. Soulsby, Z. Strickler, T. Terry, T. C. Ting, M. Toedt, D. Trimble, L. Trimble, R. Vinopal, B. Wilbur.

AMERICANS WITH DISABILITIES ACT (ADA) STEERING COMMITTEE

CHAIR - J. Gilbransen. MEMBERS - P. Bakke, W. Barrett, C. Collins, D. Korbel, G. Kraus, B. Lott, J. McGuire, B. Proulx.

ATHLETIC ADVISORY COMMITTEE

CHAIR - J. Meagher. MEMBERS - J. Allen, L. Baum, S. Brown, B. Collins, I. Conlon, D. Dorival, M. Doyle, R. Gray, M. Howard, A. Huckenbeck, S. Huckleberry, H. Johnson, K. Fox, D. Marks, A. Ment, L. Perkins, I. Saslow, P.G. Schrader, C. Vance, D. Wilder, F. Wunschel, P. Young, M. Zito.

BEACH COMMITTEE

H. Fusscas, J. Gregoropoulos, P. Staiti.

BIOTECHNOLOGY CENTER FACULTY ADVISORY COMMITTEE

CHAIR - T. Chen. MEMBERS - G. Anderson, C. Auer, A. Basu, C. Berg, E. Braswell, M. Bridgen, J. A. Cameron, S. Cohen, Cooper, R. Coughlin, J. Crivello, R. Fisher, H. Frank, H. Freake, S. Geary, P. Gogarten, G. Hoag, I. Hart, L. Hightower, H. Krider, H. Laufer, D. Les, J. LoTurco, P. Marcus, M. McGrane, E. Monahan, D. Rosenberg, T. Schuster, M. Sekellick, C. Simon, L. Strausbaugh, R. Vinopal, R. Whitlatch, T. Yang, X. J. Yang, S. Zinn.

BIOTECHNOLOGY CENTER INDUSTRIAL ADVISORY BOARD

CHAIR - D. Powers. MEMBERS - H. Bialy, S. Barer, L. Bell, T. Chen, S. Ferris, J. Geiger, K. Hou, D. Matheson, B. Ressler, D. Wang.

BUILDING NAMES COMMITTEE

CHAIR - F. Cazel. MEMBERS - T. Callahan, M. Cutlip, L. Gerson, L. Klein, R. McDonald, V. Scottron, C. Zirakzadeh.

CHANCELLOR'S LIBRARY ADVISORY COMMITTEE

CHAIR - R. Brown. MEMBERS - F. Archambault, R. Coughlin, E. Cromley, G. Dunne, B. Franklin, A. Frogley, E. Geissler, J. Givens, D. Kapp, J. Kelly, P. Kobulnicky, E. Mahan, E. Markus, J. Phillips, S. Suib, F. Turner, R. Whitlatch, B. Wilbur.

CHANCELLOR'S MANAGEMENT INFORMATION SYSTEMS (MIS) TASK FORCE

CHAIR - F. Maryanski. MEMBERS - B. DeTora, D. Dreyfuss, J. Henkel, A. Huckenbeck, J. Lowell, P. Roelfs, M. Toedt, J. von Munkwitz Smith, F. Whittles.

COMMENCEMENT COMMITTEE

CO-CHAIRS - K. Barker, P. Halvorsen. MEMBERS - R. Bachoo, A. Borysewicz, T. Callahan, A. Camassar, J. Chaîne, S. Cifaldi, B. Collins, R. Coons, R. Crain, R. DuBois, K. Fahey, G. Gagne, J. Henkel, D. Herindeen, E. McCarthy, R. McDonald, A. Michaud, D. Mills, T. Peters, S. Ryan, P. Schaffer, R. Seguin, K. Shipton, R. Veilleux, L. Werling, C. Workman, G. Yakstis.

COMMITTEE OF THREE

CHAIR - H. Johnson. MEMBERS - M. Ferree, R. Taylor.

COMMITTEE ON THE USE OF HUMAN SUBJECTS IN RESEARCH

CHAIR - C. Maresh. MEMBERS - G. Allen, J. Anderson, J. Bauer, F. Christison-Lagay, P. Faghri, R. Froman, G. Gianutsos, A. J. Papanikou, S. Schulte.

CONTINUOUS QUALITY IMPROVEMENT STEERING COMMITTEE

CHAIR - F. Maryanski. MEMBERS - L. Armstrong, T. Callahan, H. Cooper, D. Dreyfuss, K. Fox, P. Heath-Johnston, L. Maddocks, K. Meier, P. Schipani, C. Vance.

EDWARD VICTOR GANT SCHOLARSHIP COMMITTEE

CHAIR - C. Wiggins. MEMBERS - F. Cazel, J. DeWolf, A. Rola.

EMERGENCY PREPAREDNESS COMMITTEE

CHAIR - F. Maryanski. MEMBERS - C. Berg, A. Dimock, J. Fikiet, J. Johnson, G. Kraus, F. Labato, D. McCarthy, R. Rhault, E. Roberts, T. Saxton.

ENROLLMENT MANAGEMENT COMMITTEE

CHAIR - A. Huckenbeck. MEMBERS - S. Brown, T. Giolas, L. Grambling, R. Gray, S. Gyllensten, J. Kolano, M. Lucas, J. Maloney, J. Meyer, A. Terry.

ENVIRONMENTAL HEALTH & SAFETY COMMITTEE

CHAIR - K. Morse. MEMBERS - J. Cyr, A. DelMastro, T. Dominguez, H. Hebert, J. Hickey, A. Hubbard, M. Kurland, F. Labato, S. Maheu, M. McGovern, P. Peters, K. Sanner, M. Smith, V. Welch, F. Williams.

FAMILY WEEKEND COMMITTEE

P. Bostic, J. Clark, K. Fahey, J. Gudinkas, L. Hodgson, P. Malavenda, S. Pappas, A. Rola, M. Sedotti, G. Weller, C. Workman.

FULBRIGHT SCHOLARSHIP COMMITTEE

CHAIR - M. Bochner. MEMBERS - R. Asher, L. Binford, D. Glasberg, T. Morehouse, R. Peterson, J. Phillips, S. Randolph.

GRADUATE FACULTY COUNCIL EXECUTIVE COMMITTEE

CHAIR - T. Giolas. MEMBERS - G. Anderson, D. Camaione, G. Epling, J. Henkel, A. Hiskes, G. Maxwell, A. Pappano, E. Pagoulatos, T. Peters, T. Roberts, E. Sellers, W. Smith, L. Strausbaugh.

GRADUATE FACULTY COUNCIL - ADMISSIONS COMMITTEE

R. Coons, E. Murtha-Smith, T. Roberts, L. Strausbaugh.

GRADUATE FACULTY COUNCIL - CURRICULUM AND COURSES COMMITTEE

F.W. Bohlen, R. Coons, R. Miller, P. Willett.

GRADUATE FACULTY COUNCIL - FACULTY STANDARDS COMMITTEE

R. Baron, R. Colwell, C. Giaccotto, D. Herzberger, E. Pagoulatos, P. Rosenberg.

GRADUATE FACULTY COUNCIL - INTERNATIONAL ADMISSIONS COMMITTEE

R. Colwell, C. Giaccotto, D. Herzberger, K. Kazerounian, R. Miller, E. Pagoulatos, T. Yang.

GRADUATE FACULTY COUNCIL - RESEARCH SUPPORT COMMITTEE

F. Bohlen, D. Cooper, P. Douglas, G. Epling, J. Gubbins, J. Heiss, K. Kazerounian, J. Knox, W. Smith, L. Strausbaugh.

GRADUATE FACULTY COUNCIL - STUDENT SUPPORT COMMITTEE

G. Anderson, A. Gelfand, A. Hild, R. Hiskes, R. Milvae, R. Shaw.

HUSKY WOW COMMITTEE

M. Allenby, K. Fahey, L. Hodgson, P. Malavenda, M. Sedotti, J. Seide, A. Travis, G. Weller.

INSTITUTE OF MATERIALS SCIENCE FACULTY ADVISORY COMMITTEE

CHAIR - H. Marcus. MEMBERS - J. Belf, D. Damon, O. Devereux, J. Galligan, J. Goldberg, S. Huang, Q. Kessel, J. Knox, J. Koberstein.

UNIVERSITY OF CONNECTICUT

SELECTED UNIVERSITY-WIDE COMMITTEES

INSTITUTE OF MATERIALS SCIENCE INDUSTRIAL ADVISORY BOARD

L. Baker, R. Bergen Jr., A. Gentile, P. Karter, B. Kosa, B. Malofsky, H. Marcus, P. Mumola, T. Smith, E. Thompson.

INSTITUTE OF WATER RESOURCES TECHNICAL COMMITTEE

J. Clausen, K. Demers, G. Epling, N. Gauthier, F. Ogden, P. Rich, F. Shah, R. Thorson, T. Torgersen.

INSTITUTIONAL ANIMAL CARE AND USE COMMITTEE

CHAIR - A. Moiseff. MEMBERS - S. Bushmich, J. Fournier, I. Hart, A. Hubbard, S. Lehmann, E. Markus, D. Schwartz, S. Schulte.

INSTITUTIONAL BIOSAFETY COMMITTEE

CHAIR - P. Marcus. MEMBERS - J.P. Gogarten, S. Johnson, M. Sekellick, S. Schulte.

INTERNATIONAL UNDERGRADUATE ADVISORY COMMITTEE

CHAIR - S. Pickering. MEMBERS - R. Bachoo, L. Creevey, A. Dashefsky, M. Hussein, M. Janis, D. Kalonia, B. Koerner, E. Mahan, M. Quirashi, L. Snyder, R. Thornton, T. C. Ting, F. Turner, I. Webb.

JOINT HIGHWAY RESEARCH ADVISORY COUNCIL

C. Davis, J. Leonard, R. Long, J. Stephens.

LABORATORY SAFETY COMMITTEE

S. Geary, T. Giolas, G.M. Howard, A. Hubbard, F. Labato, P. Rich, L. Silbart, S. Suib, S. Wawzyniecki.

MARINE SCIENCES AND TECHNICAL INDUSTRIAL ADVISORY BOARD

CHAIR - R. Jastremski. MEMBERS - F. Ball, T. Coolidge, A. Halter, J. Marsh.

MCCULLOUGH AWARD COMMITTEE

M. Bellafiore, K. Fahey, A. Rola, R. Synnott, A. Travis.

MICHAELS JEWELERS FOUNDATION SCHOLARSHIP COMMITTEE

COORDINATOR - P. Babcock. MEMBERS - J. Clark, L. Gramling, B. Kirtland, A. Huckenbeck.

MULTICULTURAL ADVISORY COMMITTEE

CO-CHAIRS - R. Buckley, R. McDonald. MEMBERS - K. Doeg, J. Henkel, C. Kalonia, S. Kipetz, W. Price, I. Rios, A. Rola, M. Samper.

PARKING ADVISORY COMMITTEE

CHAIR - D. Dreyfuss. MEMBERS - R. Bachoo, W. Barrett, T. Callahan, J. Findley, G. Gagne, R. Hudd, Q. Kessel, D. Korbel, E. Lechowicz, C. Millette, L. Schilling, D. Wilder.

PRESIDENT'S ADVISORY COMMITTEE ON AMERICANS WITH DISABILITIES

CHAIR - J. Gilbransen. MEMBERS - P. Anderson, L. Armstrong, P. Bakke, W. Barrett, M. Berger, D. Bradway, R. Bridge, C. Collins, J. DeWolf, G. Gagne, D. Korbel, G. Kraus, B. Krystoff, M. Lally, S. Lester, B. Lott, J. McGuire, L. McLean, B. Pettletier, B. Proulx, J. Smey, L. Trimble, B. Usher, L. Werling, F. Williams, C. Workman.

PRESIDENT'S ADVISORY COMMITTEE ON DIVERSITY AND EQUITY

CHAIR - R. Gray. MEMBERS - R. Aversa, T. Borden, B. Cannon, J. Cobbina, B. Collins, I. Conlon, K. Doeg, C. Hunter, W. Jones, W. Klein, M. Kurland, A. Lyon, A. Maldonado-Cordner, K. McDaniel, J. Meyer, J. Seide, A. Travis, D. Wilder.

PRESIDENT'S COMMISSION ON THE STATUS OF WOMEN AT THE UNIVERSITY OF CONNECTICUT

CO-CHAIRS - A. Baldwin, J. Upson. MEMBERS - P. Bostic, I. Conlon, B. Cannon, M. Hindus, J. Hopson-King, B. Nangle, S. Porter Benson, M. Samper, E. Tracey.

PRESIDENT'S STRATEGIC PLANNING ADVISORY COMMITTEE

CHAIR - M. Emmert. MEMBERS - C. Adams, L. Aronson, L. Armstrong, J. Bridges, A. Brodeur, H. Brody, K. Byron, I. Conlon, E. Diaz, D. Dreyfuss, G. English, K. Fahey, T. Giolas, P. Goodwin, P. Halvorsen, J. Heitert, M. Howard, W. Jones, C. Lewis, L. Maddocks, J. Maloney, F. Maryanski, J. Meyer, A. Rola, K. Sanner, B. Stave, M. Swanson, A. Terry, C. Vance, T. Weinland.

PROFESSIONAL SPORTS COUNSELING PANEL

CHAIR - P. Shapiro. MEMBERS - B. Cohen, K. Fox, L. Kurlantzick, J. Meagher, N. Morris.

RADIATION SAFETY ADVISORY COMMITTEE

CHAIR - H. Freake. MEMBERS - A. Basu, M. Gai, S. Geary, F. Labato, D. Les, J. L. Renfro, A. Rother, L. Strausbaugh, R. Vieth, E. Wilds.

RETENTION ADVISORY COMMITTEE

CHAIR - A. Huckenbeck. MEMBERS - D. Allinson, T. Biyd, B. Cohen, T. Flanery, A. Jarrelle, S. Kipetz, J. Knox, J. Lewis, M. Martinez, P. Roelfs, J. Sayles, K. Usher, F. Wunschel.

RETIREMENT COMMITTEE

CHAIR - H. Johnson. MEMBERS - A. Ferris, P. Fitz, D. Kinsman, J. Manning, J. Meagher, K. Newmyer, J. Stephens, T. Webster.

SENATE EXECUTIVE COMMITTEE

CHAIR - H. Johnson. MEMBERS - D. Allinson, J. Bridges, I. Brown, B. Collins, G. English, A. Huckenbeck, U. Koehn, B. Stave, T. Weinland.

SENATE CURRICULA AND COURSES COMMITTEE

CHAIR - J. DeWolf. MEMBERS - D. Allinson, J. Clark, J. Givens, J. Goldman, T. Hoagland, A. Jarrelle, N. Kline, S. Lehmann, T. F. Lindley, J. O'Donnell, S. Olson, D. Rice, C. Schmidt, S. Singha, C. Spaulding, T. Vasil, B. Wright.

SENATE ENROLLMENT COMMITTEE

CHAIR - J. Smey. MEMBERS - M. Abad, S. Brown, A. Colon, W. Cowan, A. Ferris, L. Gramling, J. Heintz, A. Huckenbeck, S. Jarvi, D. Jordan, F. King, D. Quimette, L. Suess, T. Suits, A. Terry, A. Travis, R. Veilleux.

SENATE FACULTY STANDARDS COMMITTEE

CHAIR - R. Long. MEMBERS - G. Anderson, N. Bull, F. Casanova, M. Cutlip, E. Diaz, M. Khan, P. Klemens, J. Meyer, W. Smith, R. Thornton, R. Watnick, M. Zito.

SENATE GROWTH AND DEVELOPMENT COMMITTEE

CHAIR - B. Stave. MEMBERS - M. Altobello, F. Archambault, C. Berg, T. Callahan, F. Casanova, K. Fox, R. Gray, G. Hoag, R. Holstead, R. Mallett, J. Maloney, F. Maryanski, K. Moriarty, D. Patrylak, P. Roberts, T. Torgensen, T. Vasil, K. Williams.

SENATE NOMINATING COMMITTEE

CHAIR - U. Koehn. MEMBERS - A. Huckenbeck, S. Schulte, T. Suits, R. Taylor, C. Zirakzadch.

SENATE SCHOLASTIC STANDARDS COMMITTEE

CHAIR - E. C. Polifroni. MEMBERS - J. Allen, E. Darrow, I. Hart, M. C. Hurley, R. Jeffers, S. Kipetz, J. Knox, G. Leibowitz, J. McGuire, M. Neumann, T. Peters, John Riesen, P. Tabloski, T. Weinland, D. Wilder, A. Woodward, C. Zirakzadch.

UNIVERSITY OF CONNECTICUT

SELECTED UNIVERSITY-WIDE COMMITTEES

SENATE STUDENT WELFARE COMMITTEE

CHAIR - I. Brown. MEMBERS - V. Bashura, W. Colburn, E. Donkor, L. Goodheart, K. Holgerson, T. Jacoby, M. Kurland, J. Lowell, P. Malavenda, A. Nawab, R. Orne, J. Silander, M. C. Stites, C. Tolin, D. Wilder.

SENATE UNIVERSITY BUDGET COMMITTEE

CHAIR - S. Schulte. MEMBERS - C. Adams, M. Amyot, L. Aronson, P. Barth, J. Cairra, B. DeTora, R. Gable, S. Gyllensten, D. Heffley, P. Mannheim, A. McClure, E. Pinner, M. Roy, S. Sidney, S. Spiggle, M. Sullivan, R. Taylor, J. Veiga.

SPACE COMMITTEE

CHAIR - F. Maryanski. MEMBERS - C. Adams, R. Bachoo, T. Callahan, B. Collins, D. Horrigan, H. Koschwitz, L. Schilling, E. Wehrle.

STORRS RESEARCH ADVISORY COUNCIL

CHAIR - T. Giolas. MEMBERS - S. Anderson, J. Cairra, H. Dam, H. Frank, H. Freake, P. Gould, D. Herzberger, L. Hightower, P. Kaminsky, D. Kenny, L. Tong.

STRATEGIC PLANNING TASK FORCE ON THE CENTER FOR UNDERGRADUATE EDUCATION

CHAIR - D. Allinson. MEMBERS - K. Barker, I. Brown, B. Cohen, R. Gorham, A. Huckenbeck, T. Jacoby, S. Kipetz, J. Knox, J. Lewis, G. O'Keefe, K. Phillips, K. Shipton, B. Taylor, A. Terry, E. Zirakzadeh.

STRATEGIC PLANNING TASK FORCE FOR THE OFFICE OF MULTICULTURAL AFFAIRS

CHAIR - R. Gray. MEMBERS - M. Adad, S. Porter Benson, P. Bostic, T. Boyd, R. Buckley, I. Conlon, G. Cole, R. Craddock, A. den Ouden, M. Hindus, D. Korbel, J. Lowell, E. Melendez, A. Pagan, W. Price, I. Rios, A. Rola, R. Taylor, A. Travis, D. Wilder, B. Wright.

STRATEGIC PLANNING TASK FORCE ON OUTREACH

CHAIR - J. Meyer. MEMBERS - R. Baldwin, N. Bender, A. Brodeur, B. Carroll, C. Davis, C. Eller, G. Hoag, M. Kurland, G. McCarthy, N. Merrill, T. Morehouse, J. Murdoch, K. Norlander, D. Perrone, C. Rettenmeyer, T. Roberts, M. Roy, C. Roychoudhuri, A. Seil, C. Sedgwick, T. Torgersen, S. Wisensale, D. Wright.

STRATEGIC PLANNING TASK FORCE ON PHYSICAL ENVIRONMENT/PLANNING

CHAIR - K. Kerr. MEMBERS - C. Adams, J. Alexopoulos, L. Aronson, W. Barrett, T. Blank, L. Blanks, S. Brohinsky, T. Callahan, F. Carstensen, E. Cromley, J. DeWolf, R. Dubois, T. Duguay, K. Fox, J. Gilbransen, R. Gray, D. Kelly, C. Leonardi, A. Lyon, F. Maryanski, P. McFadden, D. McGavran, C. Miner, K. Pabey, G. Padick, L. Schilling, R. Simmons, M. Swanson, P. Tanaka, C. Vance, D. Voght-Korbel, E. Wehrle, P. Zuger.

STRATEGIC PLANNING TASK FORCE FOR PROGRAM ASSESSMENT

CO-CHAIRS - M. Emmert, P. Halvorson. MEMBERS - G. Anderson, S. Anderson, A. Baldwin, R. Brown, G. Cole, G. English, A. Faghri, K. Fox, M. Gerald, J. Henkel, R. MacKinnon, J. Meyer, B. Redman, P. Rosenberg, S. Singha, W. Smith.

STRATEGIC PLANNING TASK FORCE ON REGIONAL

CAMPUSES CHAIR - F. Maryanski. MEMBERS - R. Baldwin, O. Brown, R. Brown, C. Case, J. Estrada, A. Friedman, T. Killeen, S. Kipetz, J. Knox, A. Lyon, D. Madaesi, A. McClure, M. McLoughlin, P. Mullarney, A. Orza, D. Palmer, E. Rodrigues, R. Watnick.

STRATEGIC PLANNING TASK FORCE ON RESEARCH

CHAIR - T. Giolas. MEMBERS - G. Anderson, J. Bennett, D. Bognar, K. Byron, D. Camaione, O. Devereux, D. Dreyfuss, M. Ferree, H. Freake, D. Gaines, F. Gifford, D. Gravieli, M. Helfgott, J. Henkel, D. Herzberger, G. Hoag, K. Kerr, G. Kraus, I. Krisst, D. McCarthy, C. Schlichting, L. Strausbaugh, W. Stwalley, A. Waller, K. Williams.

STRATEGIC PLANNING TASK FORCE ON RESOURCE ALLOCATION

CO-CHAIRS - M. Emmert, F. Maryanski. MEMBERS - C. Adams, M. Amyot, H. Brody, W. Clark, K. Dias, B. DeTora, D. Dreyfuss, K. Fahey, J. French, M. Galucci, T. Gutteridge, H. Johnson, W. Jones, D. Jordan, J. Kelly, P. Kobulnicky, C. Lewis, L. Maddocks, J. Maloney, V. Miller, W. Price, J. Roache, M. Roessler, J. Rourke, B. Stave, C. Vance, W. Villemez, H. Whiteley.

STRATEGIC PLANNING TASK FORCE ON THE UNDERGRADUATE EXPERIENCE

CO - CHAIRS - M. Emmert, J. Meyer. MEMBERS - D. Allinson, H. Brody, J. Brown, C. Bulger, F. Carstensen, J. Clark, J. DeWolf, A. Garg, P. Goodwin, D. Grasso, A. Hunckenbeck, A. McClure, J. O'Neil, J. Parker, D. Ouimette, A. Rogers, Y. Rong, C. Sedgwick, J. Seide, S. Singha, C. Spaulding, M. Swanson, T. Terry, G. Thazhampallath, A. Waller, C. Zirakzadeh.

SUBOG ADVISORS

K. Fahey, J. Floyd, R. P. Malavenda, A. Travis, T. Wheelock.

SUBOG EXECUTIVE COMMITTEE

M. Allenby, E. Bernstein, S. Cifaldi, S. Pappas, P. Santos.

SUBOG FACULTY & ADMINISTRATIVE ADVISORS

P. Bostic, D. Harris, M. Hussein.

SUBOG POLICY COUNCIL

A. Anesse, A. Cormier, K. Fahey, J. Hodge, L. Munger, J. Rogers, P. Santos, H. Voulares, S. Weston.

SUBOG PROGRAMMING COUNCIL

M. Allenby, J. Blank, A. Borysewicz, L. Dizney, E. Hamilton, K. Kassab, K. Kilbride, S. Pappas, K. Pixton, S. Popp, S. Rattan, N. Signorello, J. Silvester.

TRUSTEE-ADMINISTRATION-FACULTY-STUDENT (TAFS) COMMITTEE

CO-CHAIRS - L. Berry, P. Halvorson. MEMBERS - E. Allenby, J. Abromaitis, J. Bridges, K. Byron, M. Cannata, M. Cicchetti, B. Collins, L. Cutler, J. Downey, G. English, M. Emmert, B. Horton, G. M. Howard, A. Huckenbeck, H. Johnson, W. Jones, U. Koehn, C. Leonardi, A. Rogers, T. Sergi, K. Stewart, T. Suits, R. Treibick, J. Watson, T. Weinland, C. Wiggins.

UNIVERSITY/INDUSTRY COMMITTEE

CHAIR - T. Giolas. MEMBERS - R. Berlin, H. Brody, V. Budnick, A. J. Goldberg, C. Goodwin, J. Hart, M. Helfgott, D. Herzberger, G. Hoag, E. Jordan, J. Knox, R. Kouri, I. Krisst, L. Paplauskas, E. Rossomando, W. Stwalley, C. S. Sung.

UNIVERSITY HOMECOMING COMMITTEE

A. Borysewicz, A. Camassar, S. Cifaldi, T. Diesel, K. Fahey, R. Jackson, P. Malavenda, M. Molis, P. O'Leary, E. Omara-Otunnu, J. Preston, A. Travis, C. Workman.

UNIVERSITY/TOWN RELATIONS COMMITTEE

CO-CHAIRS - T. Callahan, F. Cazel. MEMBERS - R. Bachoo, W. Barrett, P. Barry, R. Gergler, J. Hodge, R. Hudd, R. Pantas, L. Schilling, M. Schor, W. Simpson, M. Stanton, C. Vance.

Strategic Plan for the The University of Connecticut...

The Vision...

The University of Connecticut will be perceived and acknowledged as the outstanding public university in the nation-- a world class university. It will be a community of scholars and a center for learning where individuals can develop their intellectual capabilities throughout their lives in an environment that promotes academic achievement and research excellence. Each individual's responsibility to one's self and obligation to society will be nurtured. It will be a diverse community where the highest moral and ethical values will prevail with a dual purpose, an inward focus on learning and an outward focus on service. It will be the embodiment of the land grant, sea grant, public university dedicated to excellence. It will provide outstanding educational programs having a global perspective with a foundation based on knowledge, compassion and understanding.

The Mission...

Founded in 1881, the University of Connecticut serves as the flagship for higher education and the sole doctoral degree granting public institution in the state. The University serves as a center for research, dedicated to excellence in higher education and fulfillment of its land grant status. We are committed to meeting the educational needs of our undergraduate, graduate, professional and continuing education students and providing our faculty with the means to develop their intellectual capacity through teaching, research and interaction with society. Through the integration of teaching, research and service, we shall provide an outstanding educational experience for each student.

The University of Connecticut aspires to be the outstanding public university in the nation; a center for learning providing excellence in both teaching and research. We will be a center for intellectual pursuits offering the citizens of Connecticut, the nation, and the world the highest quality educational services. The research and creative endeavors of our faculty will provide the foundation upon which we build a challenging intellectual environment for all students. We will examine all we do with a global perspective in recognition of the exponential increase of knowledge in a rapidly changing world.

The University will focus its efforts on ensuring that the student experience fosters the transmission of knowledge and inspires intellectual curiosity in each student. The university experience will be oriented to ensure a positive, productive and responsible student life. We will create an atmosphere of trust and mutual respect enabling each community participant to benefit from the University's resources. We shall recognize our ever-changing leadership role as a flagship university to provide and facilitate educational services for all those seeking to expand their intellectual horizons.

The University will serve the state and its citizens in a manner that enhances the social and economic well-being of its communities. It will do so by providing leadership in the pursuit and dissemination of knowledge to all its constituents, recognizing that the continual transmission of knowledge and lifelong learning are essential to Connecticut's future in a global context. It will seek to enhance the quality of life and the economic well-being of Connecticut.

The Goals...

- ◆ Provide a challenging and supportive learning environment that fosters achievement and intellectual interaction among undergraduates, graduate students and faculty members and promotes excellence in research, scholarship and artistic creativity
- ◆ Recruit and retain outstanding students, faculty and staff.
- ◆ Create a physical environment that reflects our expectation of excellence and encourages interaction among a diverse population.
- ◆ Enhance our sense of community by increasing and valuing interaction while developing a strong sense of pride and ownership.
- ◆ Allocate and develop resources on the basis of mission values and performance. Hold the community of students, faculty and staff accountable for the success of the University.
- ◆ Streamline administrative functions.
- ◆ Promote the University's role in fulfilling the needs of the state, its citizens and its economic institutions.
- ◆ Foster a sense of partnership with the state.

We are united by a common sense of values--honesty, individuality, openness, intellectual growth, diversity, respect and service to our community-- Harry J. Hartley

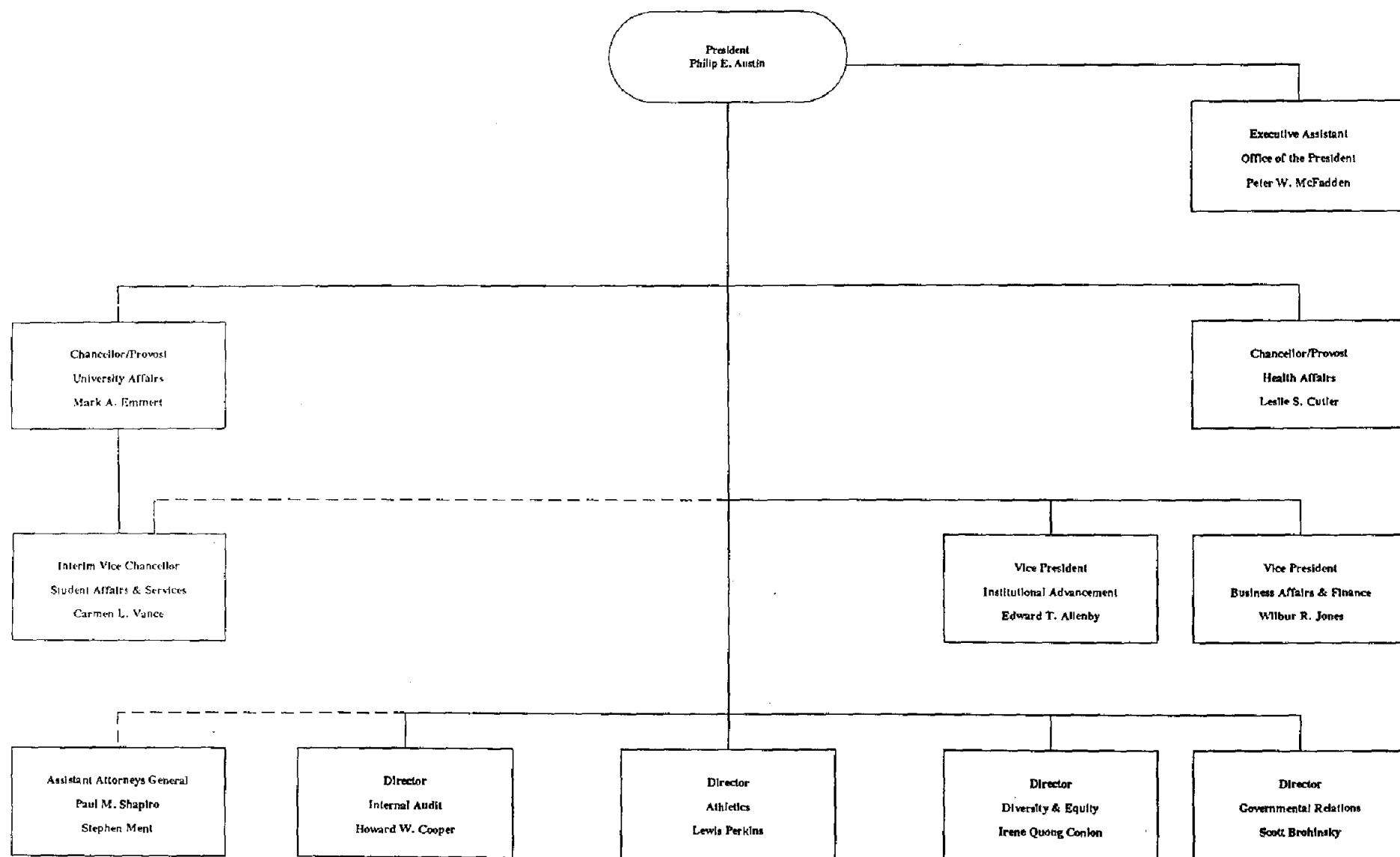

**UNIVERSITY OF CONNECTICUT
OFFICE OF THE
PRESIDENT
AS OF JUNE, 1997**

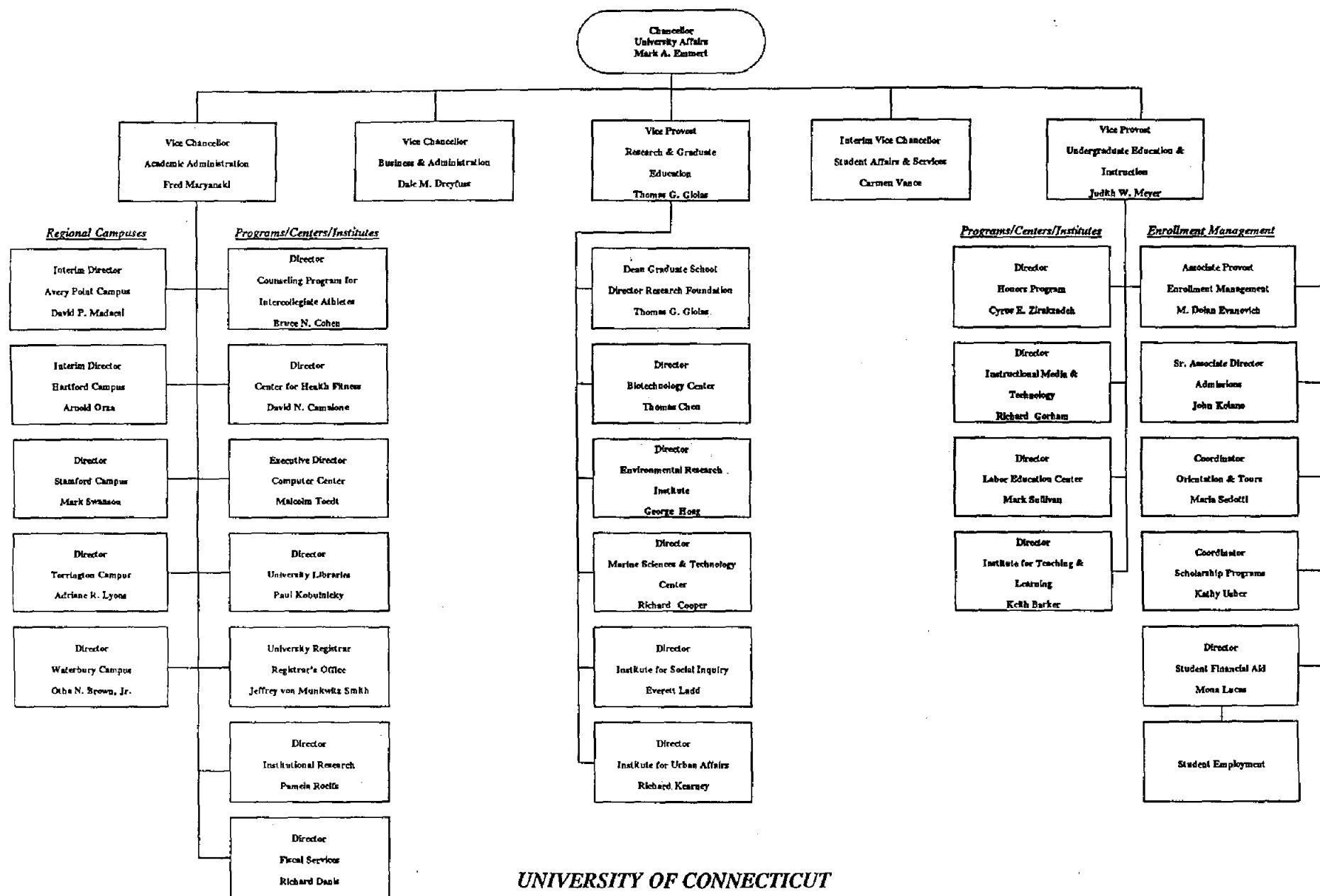

UNIVERSITY OF CONNECTICUT
OFFICE OF THE CHANCELLOR
FOR UNIVERSITY AFFAIRS
AS OF JUNE, 1997

Page 1 of 2

DEPARTMENT OF
HUMAN RESOURCES

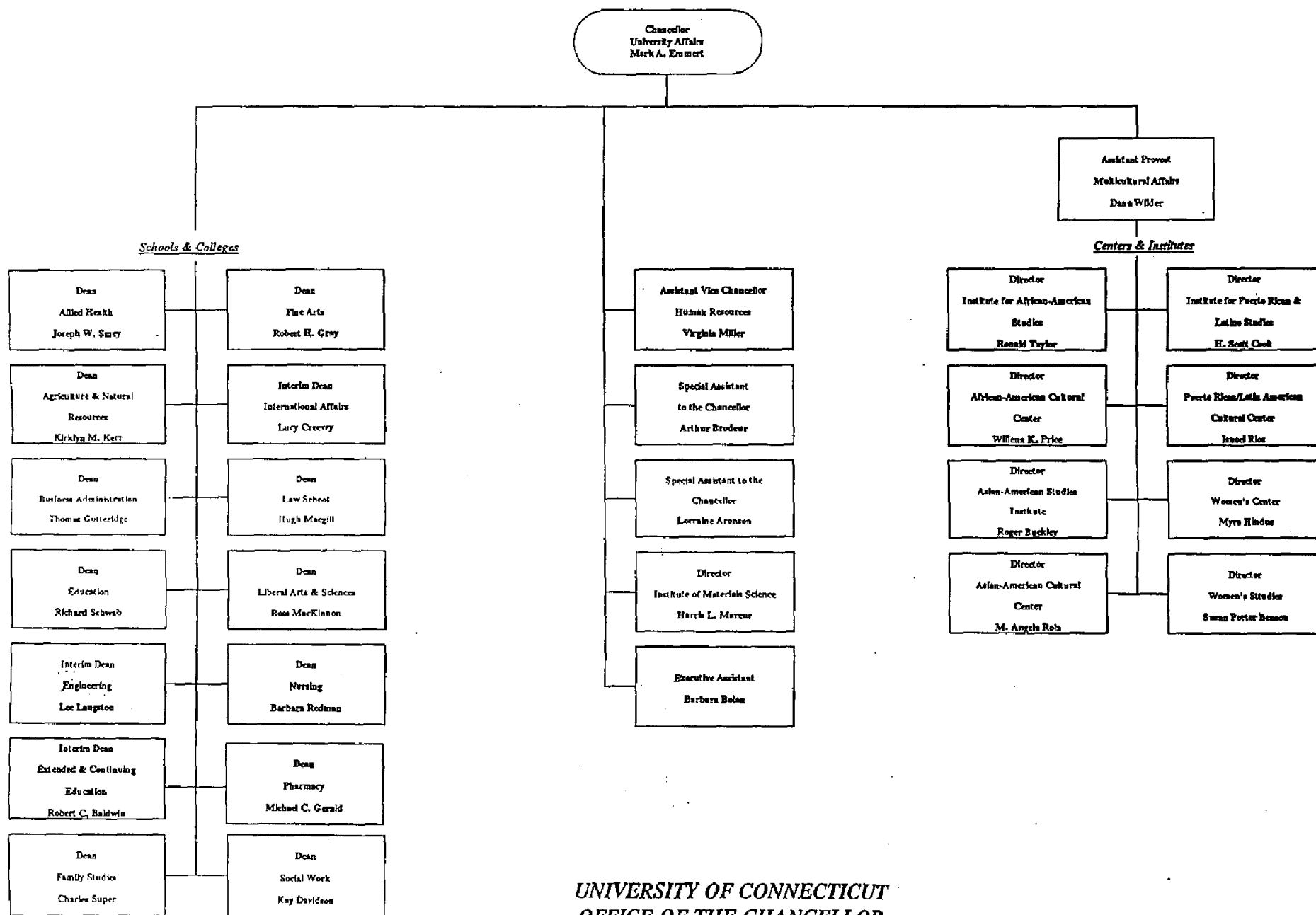

UNIVERSITY OF CONNECTICUT
OFFICE OF THE CHANCELLOR
FOR UNIVERSITY AFFAIRS
AS OF JUNE, 1997
Page 2 of 2

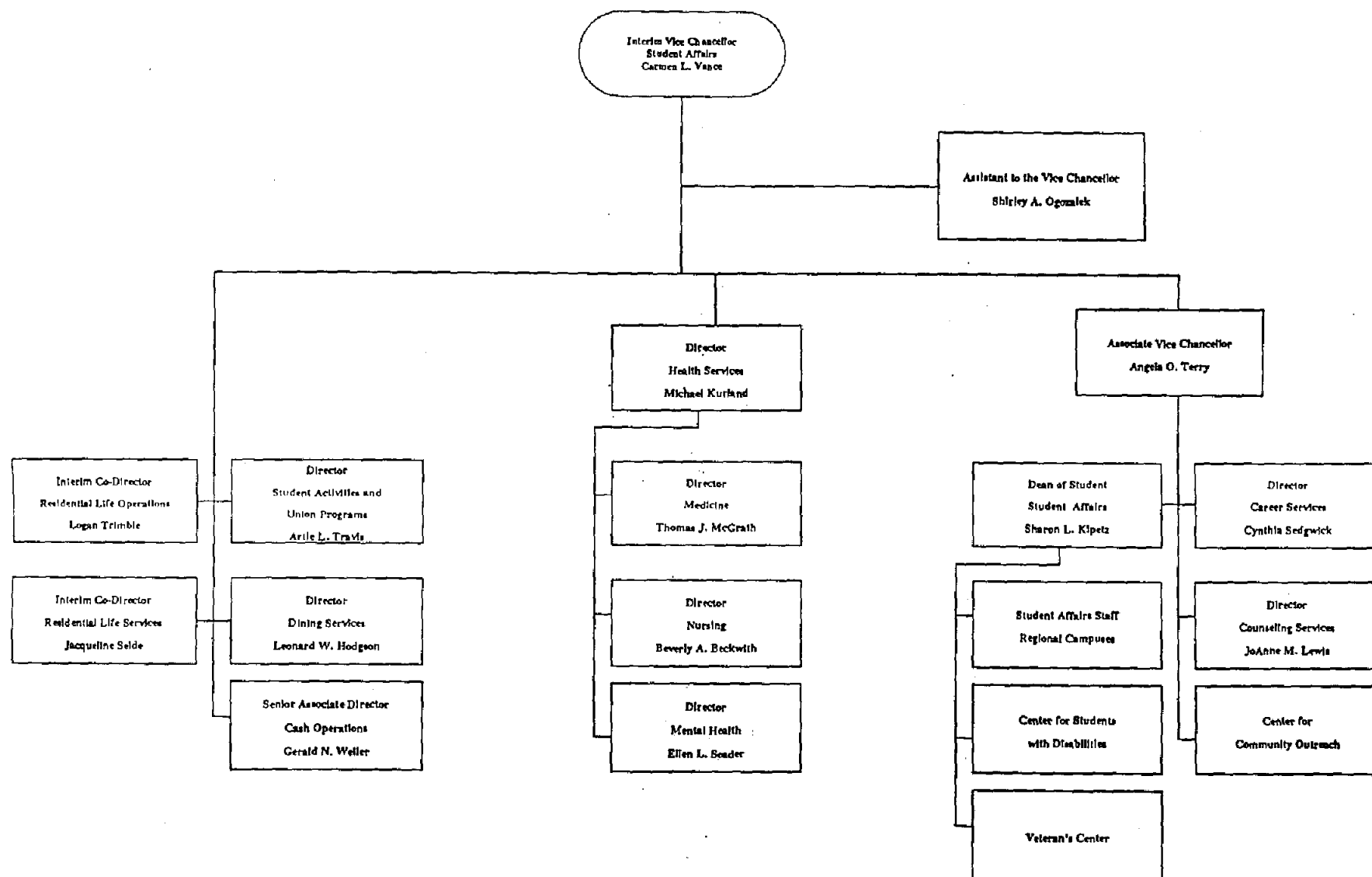

**UNIVERSITY OF CONNECTICUT
OFFICE OF THE VICE PRESIDENT
STUDENT AFFAIRS AND SERVICES
AS OF JUNE, 1997**

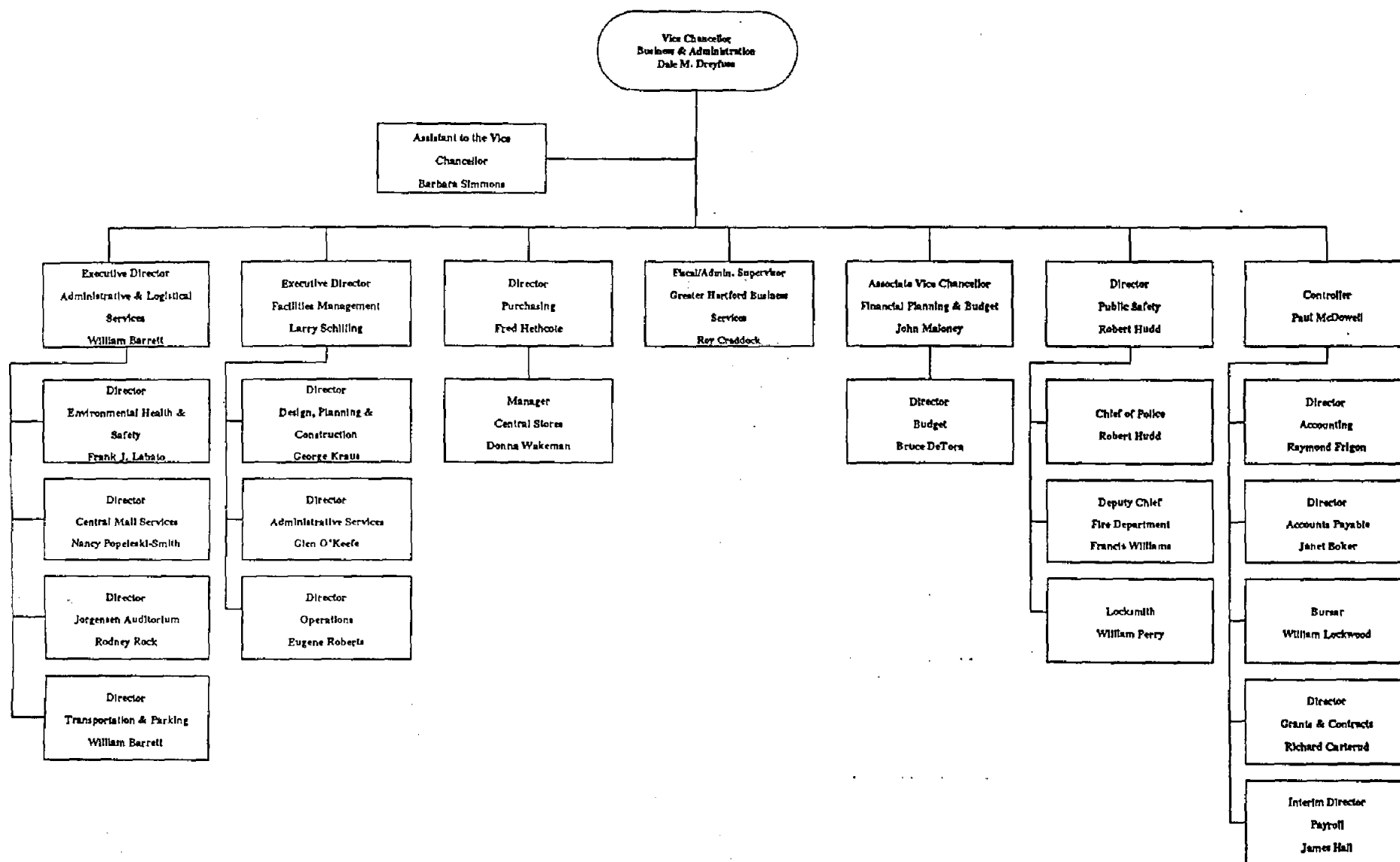

**UNIVERSITY OF CONNECTICUT
OFFICE OF THE VICE CHANCELLOR
BUSINESS AND ADMINISTRATION
AS OF JUNE, 1997**

DEPARTMENT OF
HUMAN RESOURCES

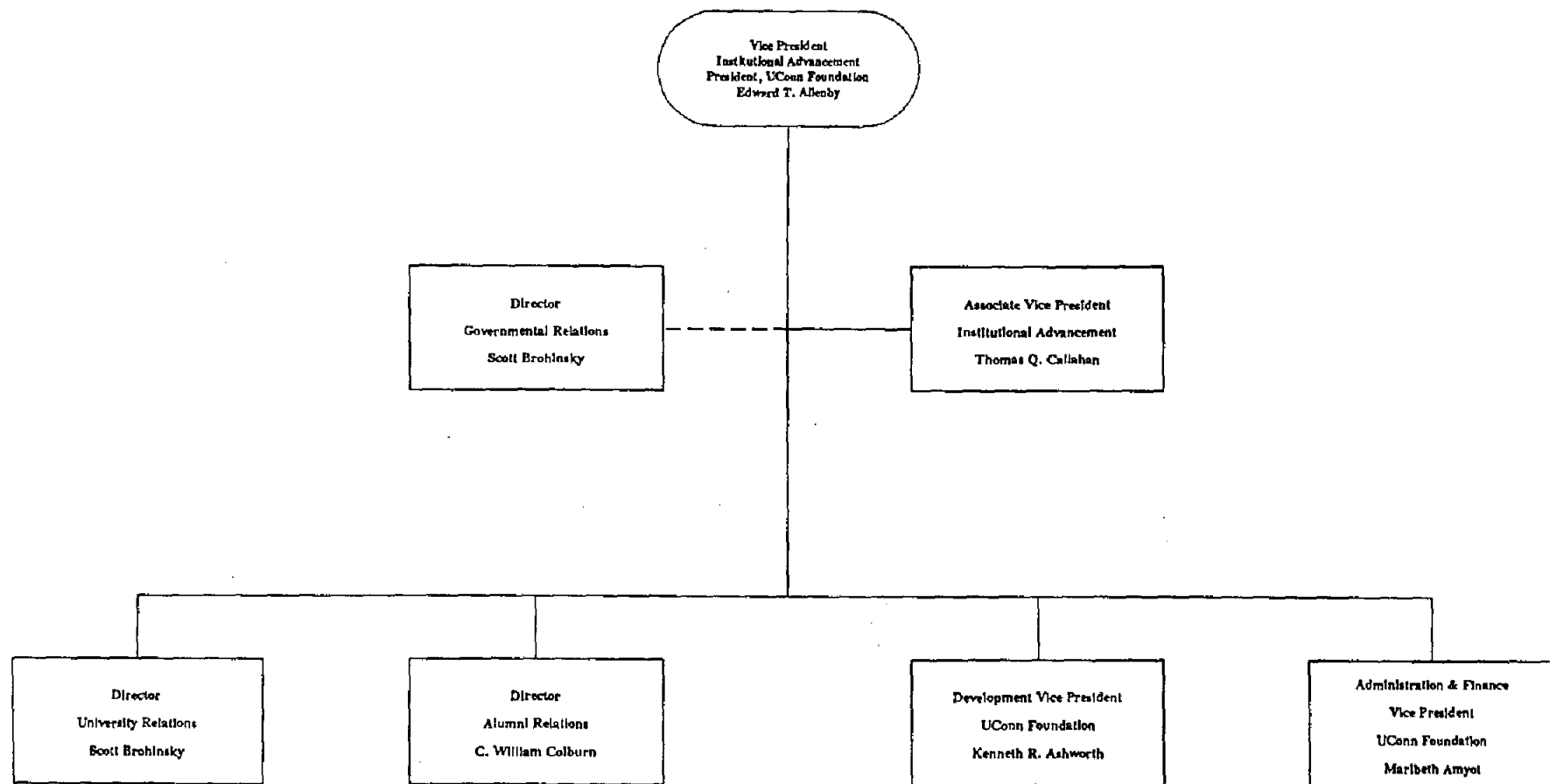

**UNIVERSITY OF CONNECTICUT
OFFICE OF THE VICE PRESIDENT
INSTITUTIONAL ADVANCEMENT
AS OF JUNE, 1997**

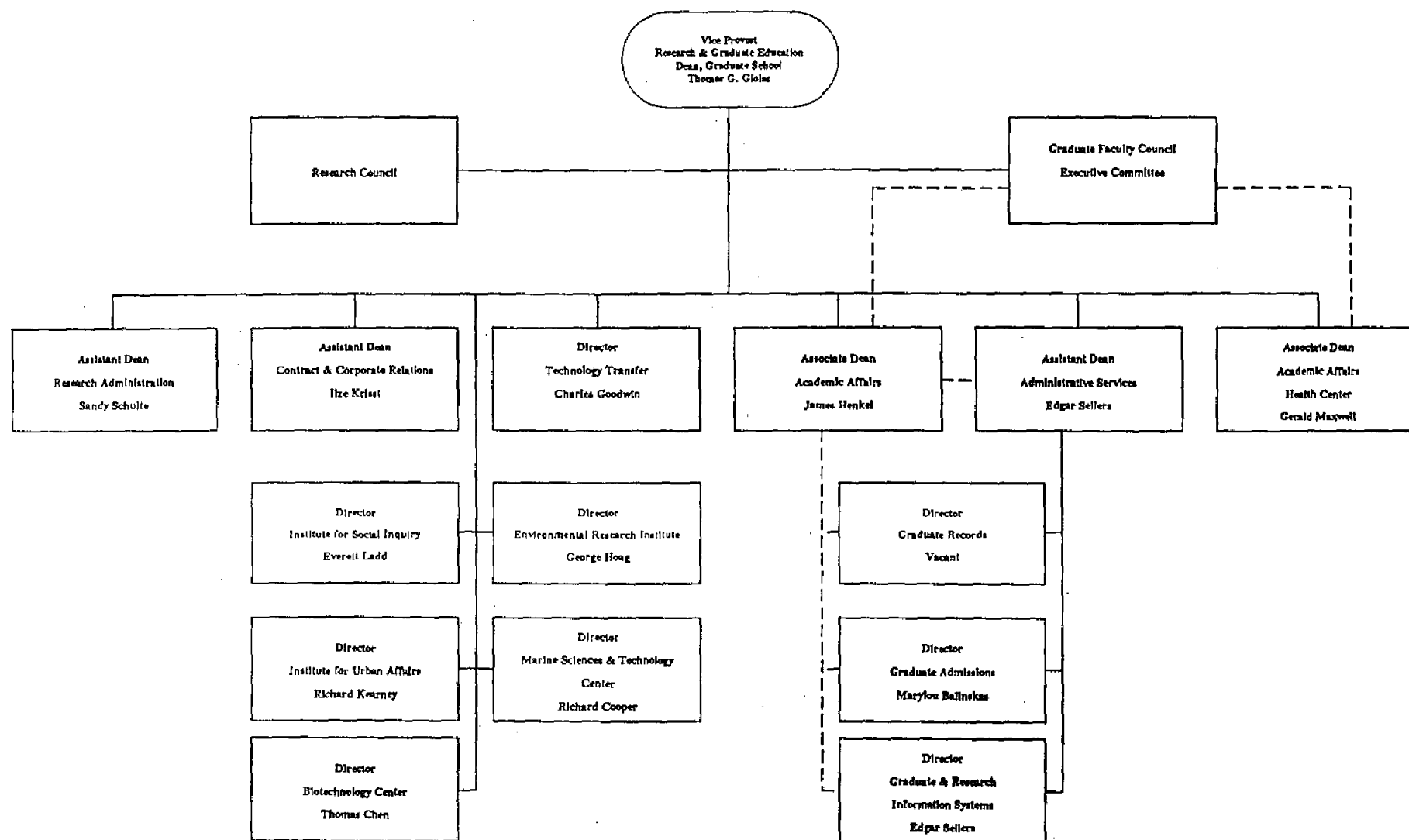

**UNIVERSITY OF CONNECTICUT
OFFICE OF THE VICE PROVOST
RESEARCH AND GRADUATE EDUCATION
AS OF JUNE, 1997**

DEPARTMENT OF
HUMAN RESOURCES

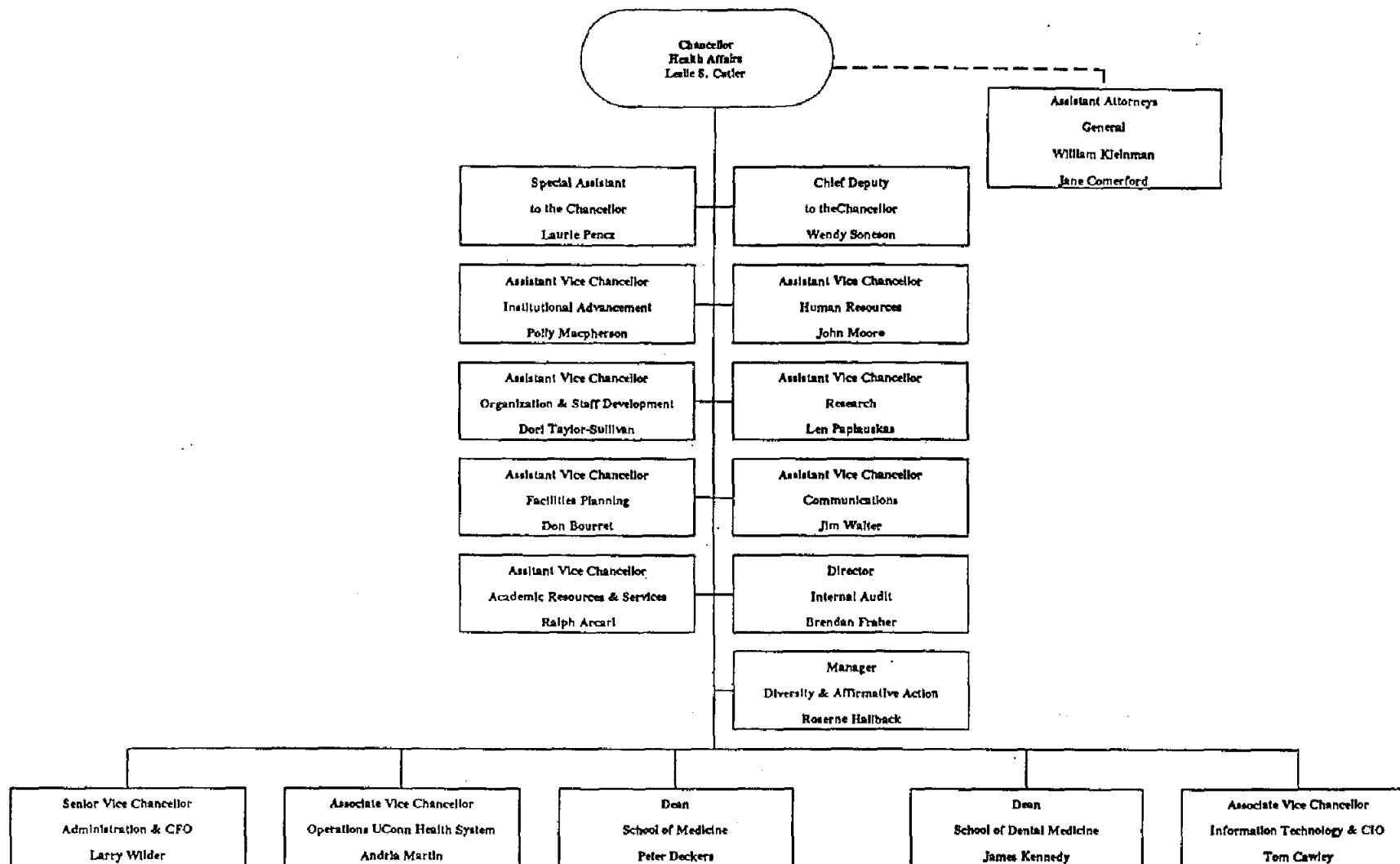

**UNIVERSITY OF CONNECTICUT
OFFICE OF THE CHANCELLOR
HEALTH AFFAIRS
AS OF JUNE, 1997**

Section B

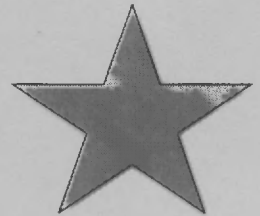

Admissions

UNIVERSITY OF CONNECTICUT
Applied, Admitted, and Deposits Paid
Storrs and Regional Campuses
Selected Years 1980 - 1996

		1980	1990	1994	1995	1996
Applied:						
	Freshmen	11,460	11,282	10,475	10,809	10,985
	Transfers*	2,284	2,554	2,260	2,278	2,034
	Total	13,744	13,836	12,735	13,087	13,019
Offers of Admission:						
Storrs	Freshmen	5,253	7,017	6,540	6,884	6,806
	Transfers*	924	1,103	976	1,036	957
		6,177	8,120	7,516	7,920	7,763
Regional Campuses	Freshmen	2,238	1,758	1,470	1,485	1,460
	Transfers*	327	411	337	330	268
		2,565	2,169	1,807	1,815	1,728
	Total	8,742	10,289	9,323	9,735	9,491
Deposits Paid:						
Storrs	Freshmen	2,283	2,696	2,113	2,226	2,415
	Transfers*	608	775	665	743	684
	Total	2,891	3,471	2,778	2,969	3,099
Regional Campuses:						
	Freshmen					
Avery Point		149	164	148	169	139
Hartford		369	278	252	237	259
Stamford		163	122	103	145	102
Torrington		52	35	35	46	41
Waterbury		246	177	135	133	115
	Total	979	776	673	730	656
Regional Campuses:						
	Transfers*					
Avery Point		40	68	53	51	48
Hartford		73	86	85	76	69
Stamford		47	55	51	53	41
Torrington		16	12	18	12	13
Waterbury		21	52	34	24	31
	Total	197	273	241	216	202
	Grand Total	4,067	4,520	2,692	3,915	3,957

1Wfactbook96/applied.xls

OIR/May, 1997

*Transfers entering the Bachelor of General Studies program are not included in these figures.

Source: Admissions Office Report

UNIVERSITY OF CONNECTICUT
Storrs and Regional Campuses
Entering Freshmen Profile
Fall, 1996

SAT SCORES	ADMITTED				REGISTERED			
	VERBAL		MATH		VERBAL		MATH	
	#	% of Total	#	% of Total	#	% of Total	#	% of Total
STORRS								
700-800	313	4.7	399	5.9	82	3.9	100	4.7
600-699	1775	26.4	1979	29.5	524	24.8	573	27.1
500-599	3331	49.6	3138	46.7	1024	48.3	985	46.5
400-499	1223	18.2	1163	17.3	455	21.5	441	20.8
Below 400	76	1.1	39	0.6	32	1.5	18	0.9
Sub-total	6718	100.0	6718	100.0	2117	100.0	2117	100.0
No Score Available			(43)				(21)	
	Mean V- 560		Mean M- 568		Mean V- 553		Mean M- 559	
REGIONAL CAMPUSES								
700-800	13	0.9	19	1.3	8	1.3	10	1.7
600-699	167	11.6	142	9.9	78	13.1	72	12.1
500-599	513	35.6	525	36.4	214	35.8	235	39.4
400-499	566	39.2	625	43.3	219	36.7	237	39.6
Below 400	183	12.7	131	9.1	78	13.1	43	7.2
Sub-total	1442	100.0	1442	100.0	597	100.0	597	100.0
No Score Available			(18)				(11)	
	Mean V- 494		Mean M- 494		Mean V- 495		Mean M- 505	
STORRS & REGIONAL CAMPUSES								
700-800	326	4.0	418	5.1	90	3.3	110	4.1
600-699	1942	23.8	2121	26.0	602	22.2	645	23.8
500-599	3844	47.1	3663	44.9	1238	45.6	1220	44.9
400-499	1789	21.9	1788	21.9	674	24.8	678	25.0
Below 400	259	3.2	170	2.1	110	4.1	61	2.2
Sub-total	8160	100.0	8160	100.0	2714	100.0	2714	100.0
No Score Available			(61)				(32)	
	Mean V- 548		Mean M- 555		Mean V- 541		Mean M- 548	

HIGH SCHOOL RANK	ADMITTED		REGISTERED	
	#	% of Total	#	% of Total
STORRS				
90-99%ile	1474	25.1	442	23.1
80-89%ile	1460	24.9	466	24.3
70-79%ile	1304	22.2	402	20.9
Below 70%ile	1634	27.8	607	31.7
Sub-total	5872	100.0	1917	100.0
No Rank Available		(889)		(221)
	Mean 77		Mean 76	
REGIONAL CAMPUSES				
90-99%ile	92	7.0	46	8.3
80-89%ile	160	12.1	95	17.2
70-79%ile	176	13.4	85	15.4
Below 70%ile	890	67.5	326	59.1
Sub-total	1318	100.0	552	100.0
No Rank Available		(142)		(56)
	Mean 59		Mean 63	
STORRS & REGIONAL CAMPUSES				
90-99%ile	1566	21.8	488	19.8
80-89%ile	1620	22.5	561	22.7
70-79%ile	1480	20.6	487	19.7
Below 70%ile	2524	35.1	933	37.8
Sub-total	1190	100.0	2469	100.0
No Rank Available		(1031)		(277)
	Mean 74		Mean 73	

OIR/ May, 1997

1V/factbook96/freshpro.xls

Excludes Ratcliffe Hicks freshmen
Source: Admissions Office

University of Connecticut
Storrs (By School) and Regional Campuses
Mean SAT Scores & Class Rankings for Entering Freshmen
Selected Years, 1975-1996

School/College	SAT		High School Mean	Number of Freshmen		
	Verbal	Math		Men	Women	Total
Agriculture and Natural Resources¹						
1975	522	551	79.6	98	76	174
1980	493	531	80.6	56	72	128
1985	486	544	78.2	22	35	57
1988	503	531	74.0	17	33	50
1990	502	537	76.0	10	28	38
1991	506	553	78.0	22	31	53
1992	484	528	73.0	25	37	62
1993	492	544	72.0	20	25	45
1994	474	521	75.0	25	24	49
1995	472	529	72.0	20	28	48
1996	469 (546R)	519 (540R)	75.0	27	32	59
Allied Health						
1975	522	553	88.3	8	73	81
1980	509	561	88.7	6	57	63
1985	521	526	90.6	3	61	64
1996 (upper division)	-	-	-	-	-	-
Business Administration²						
1975	489	554	78.7	198	84	282
1980	493	553	83.4	185	177	362
1993	549	627	91.0	14	19	33
1994	518	611	90.0	24	18	42
1995	445	549	74.0	185	86	271
1996	451 (529R)	541 (558R)	73.0	188	121	309
Engineering						
1975	518	613	83.0	208	27	235
1980	512	611	89.0	253	76	329
1985	532	629	89.6	253	51	304
1988	530	634	86.0	242	42	284
1990	492	621	85.0	196	39	235
1991	510	627	84.0	152	32	184
1992	476	629	83.0	169	23	192
1993	506	637	83.0	153	29	182
1994	521	643	85.0	102	16	118
1995	506	626	84.0	134	25	159
1996	509 (583R)	629 (632R)	82.0	141	37	178
Fine Arts						
1975	533	548	79.6	26	72	98
1980	491	506	79.2	45	72	117
1985	491	509	45.9	32	45	77
1988	500	528	72.0	41	48	89
1990	503	532	73.0	41	56	97
1991	510	526	75.0	39	66	105
1992	496	540	73.0	35	34	69
1993	494	532	73.0	37	42	79
1994	504	526	72.0	35	53	88
1995	491	518	70.0	36	51	87
1996	502 (578R)	541 (558R)	70.0	34	59	93

Note: R=Recentered SAT scoring began in 1996.

University of Connecticut
Storrs (By School) and Regional Campuses
Mean SAT Scores & Class Rankings for Entering Freshmen
Selected Years, 1975-1996

School/College	SAT		High School Mean	Number of Freshmen		
	Verbal	Math		Men	Women	Total
Family Studies						
1975	491	525	83.6	1	50	51
1980	482	488	79.7	1	24	25
1985	472	502	77.2	6	36	42
1988	482	501	78.0	7	40	47
1990	489	514	79.0	2	41	43
1991	493	530	86.0	0	13	13
1992	486	510	73.0	0	12	12
1993	470	488	73.0	2	19	21
1994	436	483	73.0	1	18	19
1995	457	503	70.0	1	15	16
1996	460 (538R)	477 (507R)	73.0	2	19	21
Liberal Arts & Sciences						
1975	526	564	83.8	551	579	1130
1980	496	536	79.4	473	589	1062
1985	498	551	79.8	839	924	1763
1988	499	548	79.0	980	1227	2207
1990	482	545	77.0	800	946	1746
1991	485	546	78.0	774	883	1657
1992	483	540	76.0	770	889	1659
1993	477	542	74.0	701	795	1496
1994	472	544	75.0	657	771	1428
1995	483	543	76.0	553	758	1311
1996	478 (554R)	535 (553R)	76.0	586	847	1433
Nursing						
1975	501	520	86.8	1	86	87
1980	461	516	86.9	1	95	96
1985	480	518	83.5	0	71	71
1988	465	497	81.0	2	33	35
1990	447	499	81.0	2	45	47
1991	464	516	79.0	1	37	38
1992	441	503	77.0	7	50	57
1993	454	495	73.0	3	49	52
1994	435	494	77.0	2	55	57
1995	447	489	75.0	6	44	50
1996	456 (534R)	508 (531R)	77.0	4	41	45
Pharmacy						
1975	520	520	86.8	1	86	87
1980	500	516	86.9	1	95	96
1985	500	518	83.5	0	71	71
1988	485	497	81.0	2	33	35
1990	476	499	81.0	2	45	47
1991	464	516	79.0	1	37	38
1992	464	503	77.0	7	50	57
1993	477	495	73.0	3	49	52
1994	501	494	77.0	2	55	57
1995	508	489	75.0	6	44	50
1996 (upper division)	-	-	-	-	-	-

Note: R=Recentered SAT scoring began in 1996.

**University of Connecticut
Storrs (By School) and Regional Campuses
Mean SAT Scores & Class Rankings for Entering Freshmen
Selected Years, 1975-1996**

School/College	SAT		High School Mean	Number of Freshmen		
	Verbal	Math		Men	Women	Total
<u>Storrs Summary</u>						
1975	518	564	83.0	1149	1113	2262
1980	495	546	82.3	1061	1218	2279
1985	500	556	82.0	1214	1326	2540
1988	500	553	79.0	1323	1487	2810
1990	482	549	78.0	1098	1229	2327
1991	488	552	79.0	1030	1110	2140
1992	481	547	77.0	1054	1134	2188
1993	481	552	76.0	979	1057	2036
1994	477	550	77.0	891	1006	1897
1995	479	549	76.0	964	1057	2021
1996	477 (553R)	542 (559R)	76.0	997	1169	2166
<u>Regional Campuses</u>						
1975	465	509	71.3	836	552	1388
1980	453	495	68.6	551	427	978
1985	447	494	61.9	498	407	905
1988	433	478	62.0	547	492	1039
1990	419	468	64.0	367	338	705
1991	431	484	64.0	390	349	739
1992	427	483	63.0	348	338	686
1993	417	478	62.0	342	332	674
1994	414	484	63.0	307	307	614
1995	416	476	64.0	335	334	669
1996	419 (496R)	478 (506R)	63.0	292	316	608
<u>Storrs and Regional Campuses</u>						
1975	498	543	78.6	1985	1665	3650
1980	482	531	78.1	1612	1645	3257
1985	485	540	77.2	1711	1730	3441
1988	483	533	74.0	1870	1979	3849
1990	468	530	75.0	1465	1567	3032
1991	473	535	75.0	1420	1459	2879
1992	468	532	73.0	1402	1472	2874
1993	465	534	72.0	1331	1407	2738
1994	462	534	73.0	1198	1313	2511
1995	464	531	69.0	1299	1391	2690
1996	463 (541R)	531 (548R)	73.0	1289	1485	2774

OIR/May, 1997

1V/facbook96/meansat.xls

Note: R = Recentered SAT Scoring began in 1996.

Note: Allied Health, Business Administration and Pharmacy became upper division schools in 1986, 1984 and 1996 respectively.

¹ Does not include Ratcliffe Hicks Associate Degree seeking students.

² School of Business Administration began to admit freshmen students in 1993.

Note: R=Recentered SAT scoring began in 1996.

The University of Connecticut
1996 Cooperative Institutional Research Program (CIRP) Freshman Survey¹
(formerly ACE-UCLA Freshman Survey)

Introduction

The University of Connecticut has intermittently participated in the CIRP surveys since 1966. The data presented in Tables I and II are for UConn freshmen for the years 1966, 1976, 1987 and 1996. The 1996 data include UConn freshmen data, as well as freshmen data from other public universities of medium selectivity².

The 1996 survey was administered during the summer orientation sessions preceding entry to the University for both the Storrs campus and regional campuses. Data represents those students surveyed who were first-time, full-time college freshmen. A total of 1,746 at Storrs and 187 at the five regional campuses (8 at Avery Point, 72 at Hartford, 51 at Stamford, 31 at Torrington and 25 at Waterbury) responded to the survey. The overall response rate for the University was 70%. This is the result of a much lower participation rate among regional campus freshmen (31%) than that of Storrs campus freshmen (81%). The percentage of the freshman class who were from regional campuses is 22%, but only 10% of the survey respondents were from regional campuses. Therefore, the results of this survey are affected by a greater representation of Storrs campus freshmen in the survey.

Among the survey respondents, 45.4% were male, while the percentage of the freshman class that are male is 46.4. Of the freshmen responding to the survey, 84.5% were white; 82.8% of the freshman class are white. The breakdown of the freshman class in terms of gender and race are comparable to the breakdown of freshmen responding to the survey. Therefore, the survey respondents are representative of the entire freshman class with respect to race and gender.

The following report makes generalizations about the entire freshman class of 1996 based on the survey responses. Please keep in mind that the survey respondents may be representative of the entire freshman class in some respects, while not in others. Any reference to other schools refers to the above mentioned "medium selectivity" universities for the 1996 entering freshman class only.

Results of the Survey

University of Connecticut freshmen are somewhat younger than freshmen at other similar universities in that 82.8% of our freshmen were 18 years old or younger, and nationally only 72% of the freshmen were 18 or younger. Non-white ethnic groups are a higher percentage of UConn's freshmen class (15.5%) than at the other universities (11.3%). This contrasts with our

¹ This report was prepared by Barbara Nangle for the Office of Institutional Research, February, 1997.

² The other medium selectivity universities participating in the CIRP Survey this year are: University of Alabama at Huntsville, Florida State University, Northern Illinois University, University of New Hampshire, University of North Dakota, South Dakota State University, University of Vermont, Washington State University, University of Georgia, Iowa State University, North Dakota State University, University of Pittsburgh, University of Texas at Austin and Virginia Polytechnic Institute.

ethnic composition of 1987 when 7.9% of the freshman class at UConn was non-white and the national average for similar universities was 8.4%. Minority enrollment increased nationally, and at the University of Connecticut it has surpassed the national average for minority enrollment at similar universities.

UConn students tend to live closer to the University than students at other comparable universities. Eighty percent of UConn freshmen live within 100 miles of campus, whereas 38.9% of freshmen from the other universities live within 100 miles of campus. All freshmen from the regional campuses live within 100 miles of campus; it is only freshmen at the Storrs campus who live farther away than 100 miles. In 1987 84% of freshmen lived within 100 miles of campus, and in 1976, 89% of freshmen lived within 100 miles.

The political orientation of our freshmen has remained fairly stable over the years. However, since 1987, those who considered themselves to be "far left" and "far right" increased slightly. In 1987, 1.9% of freshmen considered themselves to be "far left" and in 1996 that percentage increased to 2.8%. The case is very much the same for those who consider themselves "far right." In 1987, 0.9% considered themselves to be "far right," while in 1996 there was an increase to 1.8%.

In 1996 there were more freshmen who had a "major" concern over college financing than there were in 1987. In 1996, 19.5% of freshmen had a major concern over financing compared to 11.2% in 1987. In 1996, 27.4% of UConn's freshmen had "no" concern over financing, compared to 36.3% in 1987. These figures compare to 15.5% of freshmen at other universities in 1996 having "major" concern and 29.2% with "no" concern over college financing.

Students were asked to estimate their parents' income. This survey is the only source of such information which represents the entire entering class, not just applicants for financial aid. However, the following limitations will have to be kept in mind: students may not accurately estimate their parents' income, and the respondents to this survey may not accurately represent the entire freshman class.

Some of the details of the 1996 estimated parental income are presented in Table A. According to freshmen estimates, the parents of those students attending the Storrs campus have higher incomes than the parents of students attending regional campuses. When all campuses are combined, UConn students' parents have higher incomes than parents of freshmen at the other universities. In looking back over time, and not adjusting for cost of living increases, estimated income has risen in every year of this survey. For example, Table B shows estimated income for general income categories for the time span of 1966 through 1996.

Table A
Distribution of Estimated 1996 Parental Income by Income Interval
for UConn Campuses and for Public Universities of Medium Selectivity

Estimated Parental Income	Storrs Freshmen	Regional Campus Freshmen	Storrs & Regional Combined	Public Universities of Med. Select.
less than \$10,000	1.6%	5.5%	2.0%	2.6%
\$10,000 - \$19,999	3.7	9.3	4.3	4.8
\$20,000 - \$29,999	6.4	11.1	6.9	8.9
\$30,000 - \$39,999	7.6	14.2	8.3	10.6
\$40,000 - \$49,999	10.0	16.0	10.6	11.6
\$50,000 - \$59,999	13.9	14.8	14.0	12.6
\$60,000 - \$74,999	17.2	11.1	16.5	15.6
\$75,000 - \$99,999	18.2	8.0	17.1	14.7
\$100,000 - \$149,999	14.7	8.0	14	11.6
\$150,000 - \$199,999	3.7	0.6	3.4	3.4
\$200,000 and over	3.0	1.0	2.9	3.6
All incomes ³	100%	100%	100%	100%
<i>less than \$49,999</i>	<i>29.3</i>	<i>56.1</i>	<i>32.1</i>	<i>38.5</i>
<i>\$50,000 and over</i>	<i>70.7</i>	<i>43.9</i>	<i>67.9</i>	<i>61.5</i>

Table B
Percentage of Estimated Parental Income by Income Category
and Estimated Median Parental Income
for All UConn Campuses for Selected Years from 1966-1996

Estimated Parental Income	1966	1976	1987	1996
\$29,999 or less	97.5%	85.3%	19.7%	13.2%
\$30,000 or more	2.5	14.7	80.5	86.8
 \$49,999 or less	 X ⁴	 97.1	 57.7	 32.1
\$50,000 or more	X	2.9	42.3	67.9
 Median ⁵	 \$9,541	 \$18,101	 \$45,515	 \$63,554

³ Totals may not equal 100% because of rounding.

⁴ X=not included in this survey.

⁵ The median is estimated from grouped data.

More than half of the UConn freshmen surveyed reported that their fathers had at least a bachelor's degree. This figure is comparable to the figure for fathers' education for other universities. As was the case in 1987, the principle occupations of UConn students' fathers were business (30.6%), engineer (10%) and skilled worker (9.2%).

Mothers' educational levels have changed since 1987. In 1996, 45.8% of the students' mothers have at least a bachelor's degree, whereas in 1987 only 36.9% had completed a college education. These figures compare to 47.7% of the mothers of freshmen at other universities who have at least a bachelor's degree. In 1996, the principle occupations of UConn students' mothers were business (21.8%), elementary education (12%) and nurse or health professional (other than doctor) (12.6%). These figures contrast with the 1987 figures: business (27.6%), homemaker (13.4%) and nurse or health professional (other than doctor) (11.6%).

In 1996, 13% of the freshmen applied only to UConn, but 27.1% of freshmen at other comparable schools applied only to the school they were attending. At UConn, 60% had applied to three or more other institutions; only 39% of the freshmen at other medium selectivity colleges had as many applications to other schools. Compared to 1976 and 1987, more UConn freshmen are applying to several schools, rather than just applying to UConn.

Students were asked to report at how many schools other than UConn they were accepted. For 1996, 15.9% were accepted at one other college, 25% were accepted at two other colleges and 54% were accepted at three or more other colleges. Among the freshmen at other medium selectivity universities 26.2% were accepted at one other institution, 25.2% at two other institutions, and 40.3% at three or more colleges. Compared to prior surveys at UConn, and also to other institutions, more UConn freshmen select UConn from among many college possibilities open to them.

Fewer freshmen reported UConn as their first choice in 1996 than in the past (55% vs. 61.2% in 1987 and 68.3% in 1976). This compares to the 1996 national figure of 72.2% of freshmen who were attending their school of first choice. Students were asked to choose reasons "very important" in their decision to attend their particular school, and they were allowed to choose multiple reasons. At UConn in 1996, the top five reasons given for selecting UConn were: good academic reputation (48.6%), graduates get good jobs (42.8%), low tuition (40.3%), good social reputation (34.3%) and the school offered them financial assistance (25.3%). Even though it is still the most frequently cited reason given for attending UConn, "good academic reputation" has had a decline in response rate since 1987 from 61.2% to 48.6%. In 1996, 25.5% of freshmen said they chose UConn because they were offered financial assistance, but this figure was only 9.5% in 1987. Other reasons cited as "very important" in choosing to attend UConn are listed on page 6 of Table I.

Students were also asked what factors were "very important" in deciding to go to college in general, and again multiple choices were permitted. In 1996, the top reasons given were: to get a better job, to learn more about things, to make more money and to gain a general education. The same top reasons were given by students at other comparable universities. It is interesting to note that in 1996, 37.9% of freshmen at UConn said that their parents wanted them

to go to college, while in 1987 only 13.5% thought this was very important in their decision to go to college. Also in 1996, 21.4% said they wanted to get away from home, but only 9.6% of the freshmen gave that reason in 1987. Pages 6 and 7 of Table I provide the complete list of "very important" reasons for attending college.

In 1996, the careers most likely to be chosen by UConn freshmen were business (14.4%), elementary and secondary teachers (10.8%), engineer (7.8%), therapist (physical, occupational, speech)(6.9%), and doctors or dentists (6.7%). This is much different than in 1987 when business was 26.9%, teachers were 5.5%, engineers were 11.8% and doctors or dentists were 4.7%. Most of our figures compare to the other universities about equally, with the exception of engineering (7.8% vs. 14.4% nationally) and teaching (10.8% to 6% nationally).

Students were asked to identify their probable major field of study. Figures 1 and 2 show that the freshmen at the University of Connecticut chose fields in approximately the same proportions as those at the medium selectivity universities. There were a few exceptions, however. At UConn, 12% of the freshmen surveyed chose education as their probable field of study, whereas only 6% chose education at the other universities. Students who chose engineering at the medium selectivity universities totaled 16%, but only 9% of UConn's freshmen chose engineering. Professional fields were chosen as the probable major field of study by 20% of UConn's freshmen, but only 17% chose professional fields at the medium selectivity universities. The remaining fields were all within two percentage points when comparing UConn's data to that of the other schools.

Figures 3 and 4 show that the picture changes when we examine probable major field of study by gender. Male students are much more likely to choose business, engineering and physical sciences than females. Female students are much more likely to choose education, professional and social sciences than male students. The two fields where UConn had a higher percentage of probable majors than the other schools, education and professional, are largely because of our female students.

The freshmen were asked to identify various objectives and rank their importance. Figure 5 indicates objectives the students considered "essential" or "very important" in 1996, 1987, 1976 and 1966. The most frequently identified objectives in 1996 were: "be very well off financially" (76.9%); "raise a family" (73.1%); "become an authority in own field" (65.3%); "help others in difficulty" (63.4%); and "recognition from colleagues" (60.3%). Compared to prior surveys, more 1996 freshmen rank higher on the objectives of "be very well off financially," "raise a family," "influence social values," "influence political structure" and "theoretical contribution to sciences."

From a list of possible activities or events, the freshmen were asked to identify the ones they felt the chances were "very good" that the activity or event would occur. Those most frequently selected in 1996 by UConn's freshmen were: "get a bachelor's degree" (75.4%), "make at least a 'B' average" (47.8%), "get a job to pay college expenses" (38.1%) and "be satisfied with college" (36.9%). Very few felt that the chances were "very good" that they

Figure 1

Probable Major Field of Study for Freshmen at the University of Connecticut, Fall 1996

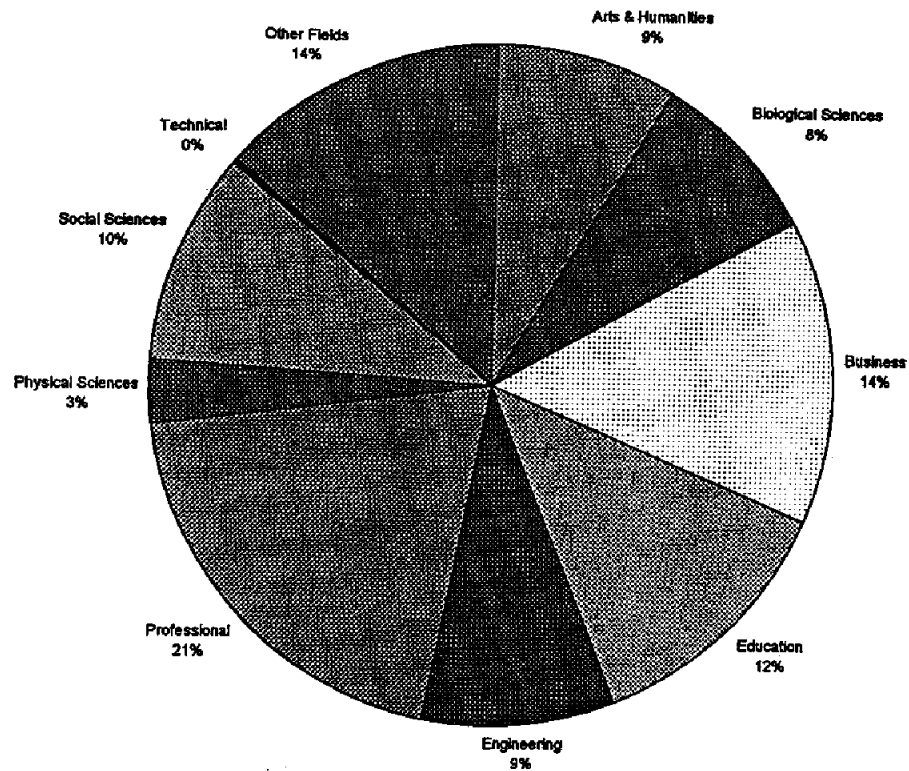

Figure 2

Probable Major Field of Study For Freshmen at Medium Selectivity Universities, Fall 1996

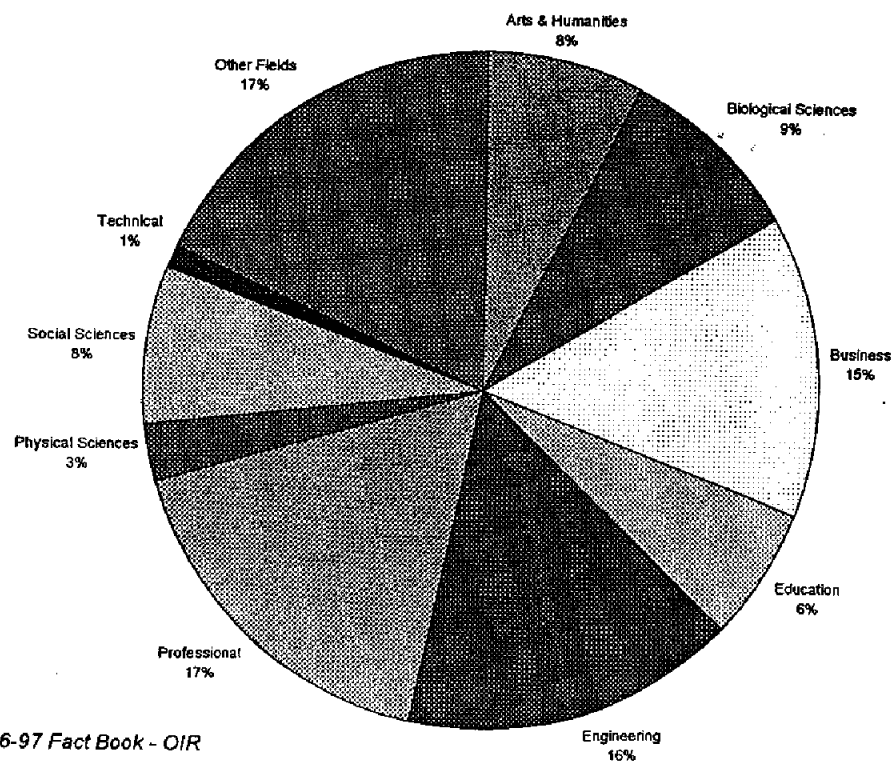
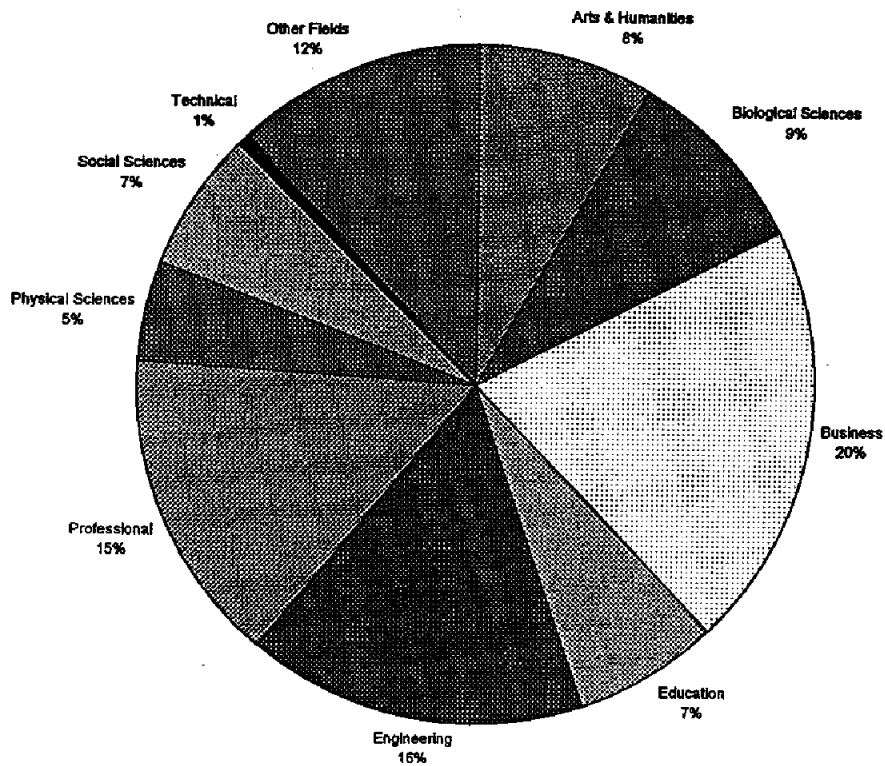

Figure 3

Probable Major Field of Study for Male Freshmen at the University of Connecticut, Fall 1996



Probable Major Field of Study for Female Freshmen at the University of Connecticut, Fall 1996

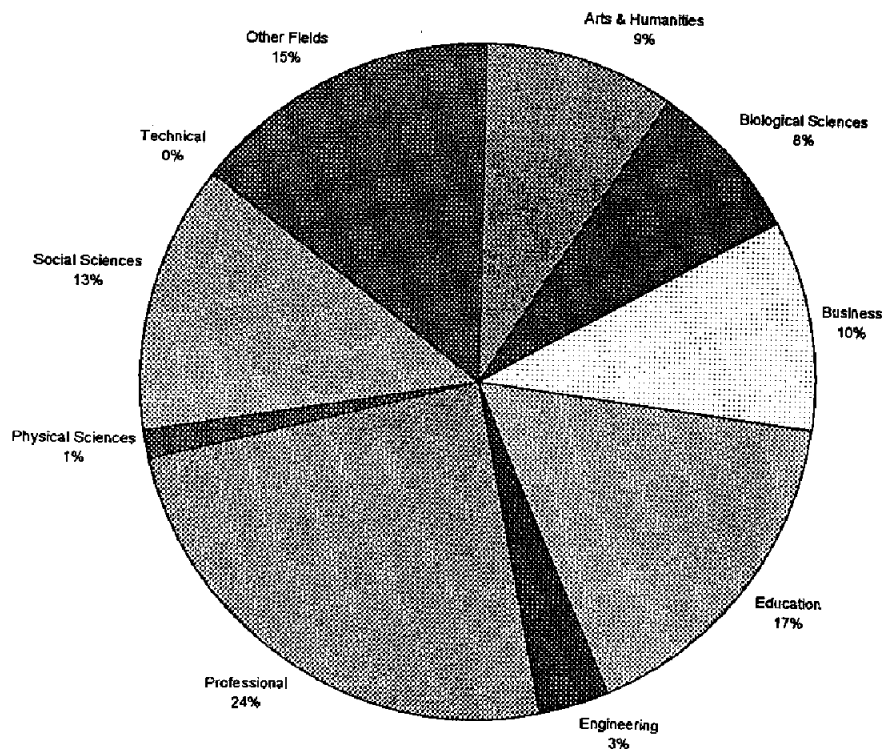
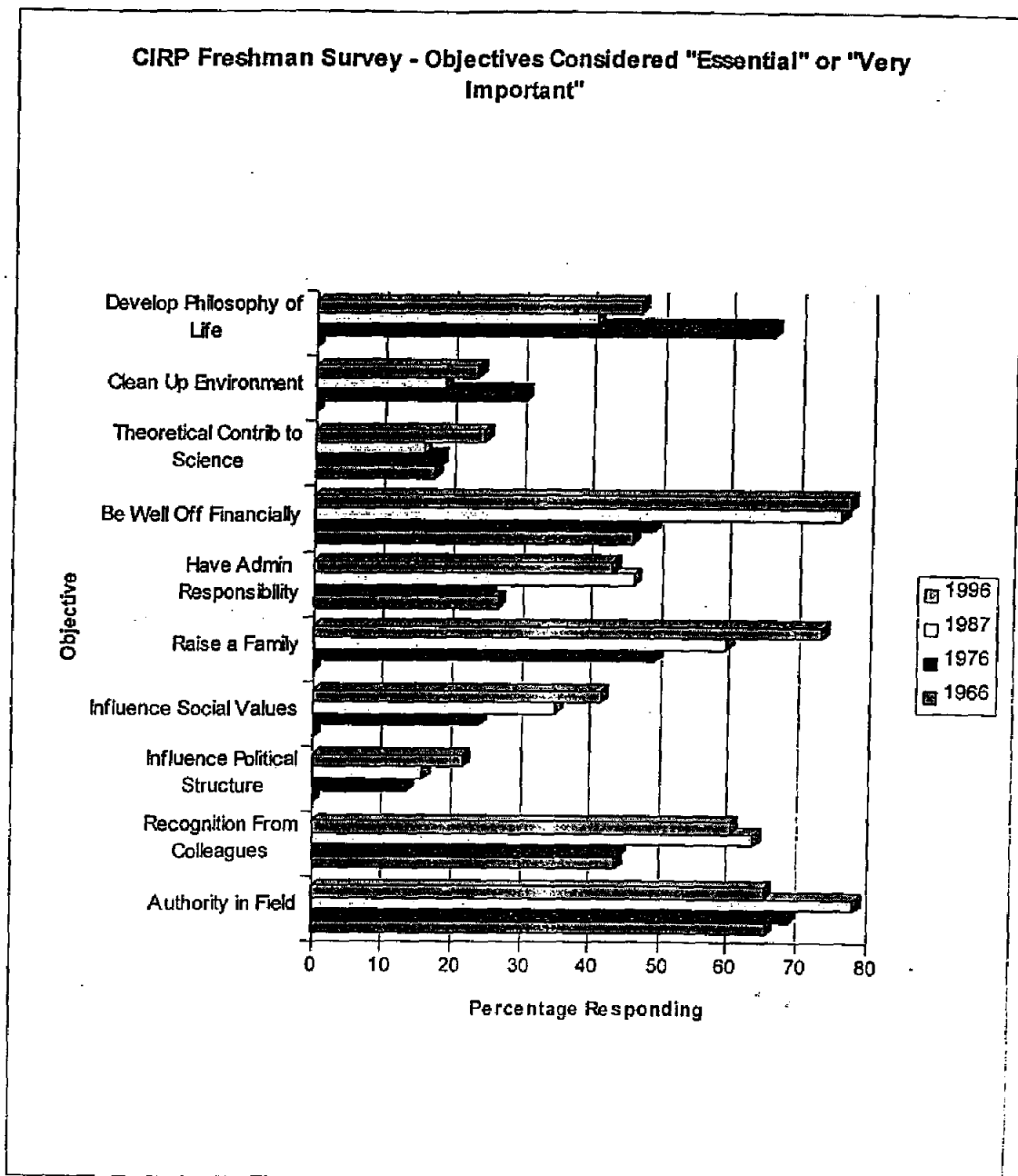

Figure 5



Reports of zero actually represent no data for that year.

office, or marry while attending college. UConn's numbers are fairly comparable to the national figures with the exception of "be satisfied with college" which was 36.9% here and 49.2% at the other universities. This figure is also down substantially from the 1987 class when it was 51.8%, and from the 1976 class when it was 49.7%.

The students were asked to rate themselves in comparison to the "average person your age." The following are the characteristics most frequently cited by students as "above average" or "highest 10% in": academic ability - 71.9%; cooperativeness - 67.8%; understanding of others - 66.7%; drive to achieve - 65.3% and physical health - 61.7%. These are fairly comparable to the other universities of medium selectivity. However, there are some trends worth noting. Both perceived social and intellectual self-confidence have steadily increased since the beginning of the survey. Perceived public speaking ability, writing ability and leadership ability have also increased over the years.

Table I and II provide further detail on the response to the CIRP survey. Table I has been summarized in this report. In Table II are shown the percentages of students in agreement with selected social attitudes.

The University of Connecticut
Storrs and Regional Campuses
Responses to Cooperative Institutional Research Program (CIRP) Freshman Survey
(formerly ACE-UCLA Freshman Survey)
Selected Years - 1966-1996
Table I (reported in percentages)¹

# of participants ²	UCONN 1966 Total N=2,346	UCONN 1976 Total N=2,113	UCONN 1987 Total N=2,327	UCONN 1996 Total N=1,933	1996 National Norms Public Universities Medium Selectivity
% of entering freshmen	83.9	59.2	58.9	69.7	
Gender					
Female	41.8	50.2	53.4	54.6	51.3
Male	58.2	49.8	46.6	45.4	48.7
Age³					
17 or younger	X	3.3	3.2	2.8	1.8
18	91.4 ⁴	88.6	85.6	80.0	70.2
19	8.6 ⁵	7.2	9.9	15.9	26.7
20-24	X	0.6	1.1	1.3	1.1
25 and older	X	0.2	0.0	0.1	0.1
Ethnic Background					
White/Caucasian	95.8	96.2	92.1	84.5	88.7
African American/Black	1.1	2.4	2.7	4.3	4.7
Native American	0.0	0.4	0.6	1.1 ⁶	1.6
Asian American/Asian	0.4	0.5	3	6.8	4.0
Mexican American/Chicano	X	X	X	0.3	1.0
Puerto Rican	X	X	X	2.6	0.8
other Latino/a	X	0.4	1.3	2.1	1.6
other	2.7	1.3	1.9	2.9	1.7
Miles from home to college					
5 or less	X	6.5	4.0	2.4	2.9
6 to 10	X	9.6	7.8	6.0	2.6
11 to 50	X	41.6	39.4	31.8	14.5
51 to 100	X	31.1	32.9	39.8	18.9
101 to 500	X	10.6	13.8	17.3	53.0
more than 500	X	0.7	1.9	2.7	8.2

¹ This table has been prepared by Barbara Nangle for the Office of Institutional Research, February, 1997.

² actual number of responses on a given item may vary from total N.

³ age groupings varied across surveys

⁴ this figure represents ages 18 or younger

⁵ this figure represents ages 19 and older

⁶ self-reported; actual percentage of population of entering freshman class is 0.1%

X = not included in this survey

The University of Connecticut
Storrs and Regional Campuses
Responses to Cooperative Institutional Research Program (CIRP) Freshman Survey
(formerly ACE-UCLA Freshman Survey)
Selected Years - 1966-1996
Table I (reported in percentages)¹

# of participants ²	UCONN 1966 Total N=2,346	UCONN 1976 Total N=2,113	UCONN 1987 Total N=2,327	UCONN 1996 Total N=1,933	1996 National Norms Public Universities Medium Selectivity
# of persons currently dependent on parents for support					
one	X	X	8.5	8.1	8.3
two	X	X	19.0	19.0	18.5
three	X	X	21.8	20.9	20.7
four	X	X	26.5	28.1	28.6
five	X	X	16.6	17.7	16.3
six or more	X	X	7.5	6.3	7.7
Estimated parental income					
less than \$6,000	X	X	X	1.1	1.5
\$6,000 to \$9,999	54.6 ⁷	11.6 ⁷	2.0 ⁷	0.9	1.1
\$10,000 to \$14,999	27.7	24.0	2.2	1.9	2.1
\$15,000 to \$19,999	9.6	23.3	3.3	2.4	2.7
\$20,000 to \$24,999	3.9	18.0	6.1	2.7	4.1
\$25,000 to \$29,999	1.7	8.4	6.1	4.2	4.8
\$30,000 to \$34,999	2.5 ⁸	6.8	9.9	X ⁹	X ⁹
\$35,000 to \$39,999	X	3.0	10.7	8.3 ⁹	10.6 ⁹
\$40,000 to \$49,999	X	2	17.6	10.6	11.6
\$50,000 to \$59,999	X	2.9 ¹⁰	42.3 ¹⁰	14.0	12.6
\$60,000 to \$74,999	X	X	X	16.5	15.6
\$75,000 to \$99,999	X	X	X	17.1	14.7
\$100,000 to \$149,999	X	X	X	14.0	11.6
\$150,000 to \$199,999	X	X	X	3.4	3.4
\$200,000 or more	X	X	X	2.9	3.6
Median parental income ¹¹	\$9,541	\$18,101	\$45,515	\$63,554	\$59,129
Student concern about financing college					
no concern	28.0	22.5	36.3	27.4	29.2
some concern	63.9	58.0	52.5	53.1	55.2
major concern	8.1	19.6	11.2	19.5	15.5

⁷ less than \$10,000

⁸ \$30,000 or more

⁹ \$30,000 to \$39,999

¹⁰ \$50,000 or more

¹¹ Median income estimate from group data

The University of Connecticut
Storrs and Regional Campuses
Responses to Cooperative Institutional Research Program (CIRP) Freshman Survey
(formerly ACE-UCLA Freshman Survey)
Selected Years - 1966-1996
Table I (reported in percentages)¹

# of participants ²	UCONN 1966 Total N=2,346	UCONN 1976 Total N=2,113	UCONN 1987 Total N=2,327	UCONN 1996 Total N=1,933	1996 National Norms Public Universities Medium Selectivity
Political orientation					
far left	X	1.4	1.9	2.8	2.0
liberal	X	29.9	25.7	26.4	22.7
middle of the road	X	54.6	57.6	53.9	53.3
conservative	X	13.4	13.9	15.2	20.5
far right	X	0.7	0.9	1.8	1.5
Father's highest formal education					
grammar school or less	8.9	4.4	3.0	3.3	1.8
some high school	17.6	8.6	5.1	3.9	3.0
high school graduate	30.9	25.9	21.7	20.2	19.2
postsecondary (other than college)	16.8 ¹²	4.7	5.7	5.1	5.2
some college	X ¹²	12.5	10.9	13.5	15.2
college degree	17.9	26.5	27.2	29.7	31.2
some graduate school	X	3.1	3.6	3.4	3.0
graduate degree	7.9	14.4	22.8	21.0	21.4
Mother's highest formal education					
grammar school or less	7.5	3.5	2.4	2.8	1.4
some high school	14.9	6.7	4.4	3.2	2.0
high school graduate	46.7	43.2	32.0	26.9	23.3
postsecondary (other than college)	16.5 ¹²	10.5	8.9	7.3	7.6
some college	X ¹²	12.4	15.4	14.2	18.0
college degree	12.2	16.6	21.8	27.0	30.7
some graduate school	X	1.8	3.9	3.5	3.3
graduate degree	2.2	5.3	11.2	15.3	13.7
Father's Occupation					
artist	X	1.1	0.6	0.6	0.7
business	X	31.8	32.4	29.6	29.1
business (clerical)	X	X	X	1.0	0.8
clergy or religious worker	X	0.7	0.4	0.4	0.6
college teacher or admin	X	0.9	1.1	1.0	1.0

¹² represents both "postsecondary" and "some college" categories

The University of Connecticut
Storrs and Regional Campuses
Responses to Cooperative Institutional Research Program (CIRP) Freshman Survey
(formerly ACE-UCLA Freshman Survey)
Selected Years - 1966-1996
Table I (reported in percentages)¹

# of participants ²	UCONN 1966 Total N=2,346	UCONN 1976 Total N=2,113	UCONN 1987 Total N=2,327	UCONN 1996 Total N=1,933	1996 National Norms Public Universities Medium Selectivity
Father's occupation continued					
doctor or dentist	X	1.4	1.4	1.1	1.9
education (secondary)	X	2.7	4.8	4.5	3.9
education (elementary)	X	1.0	1.2	1.6	1.1
engineer	X	14.7	13.8	10.0	9.3
farmer or forester	X	0.9	0.4	0.8	6.3
health professional	X	1.6	1.5	2.0	1.6
homemaker	X	X	X	0.1	0.1
lawyer	X	0.9	1.3	1.1	1.7
military career	X	0.9	1.2	0.8	2.0
nurse	X	X	X	0.5	0.4
research scientist	X	1.3	0.7	0.7	0.7
social/welfare/rec worker	X	X	X	0.7	0.6
skilled worker	X	11.9	11.4	9.2	7.8
semi-skilled worker	X	5.3	2.3	3.3	2.8
unskilled worker	X	1.9	1.7	2.4	1.9
unemployed	X	1.5	1.5	2.6	2.0
other	X	19.7	22.3	25.8	23.5
Mother's occupation					
artist	X	1.1	1.6	1.9	1.5
business	X	5.3	14.5	13.5	13.8
business (clerical)	X	12.4	13.1	8.3	8.2
clergy or religious worker	X	0.3	0.0	0.1	0.1
college teacher or admin	X	0.2	0.3	0.7	0.9
doctor or dentist	X	0.3	0.6	0.3	0.5
education (secondary)	X	2.2	3.3	5.2	5.7
education (elementary)	X	5.5	6.9	12.0	11.8
engineer	X	0.3	0.3	0.4	0.3
farmer or forester	X	0.1	0.1	0.2	0.8
health professional	X	10.8	11.6	2.4	2.8
homemaker	X	31.8	13.4	7.4	10.3
lawyer	X	0.0	0.5	0.2	0.3
military career	X	X	X	0.0	0.2
nurse	X	X	X	10.2	9.3

The University of Connecticut
Storrs and Regional Campuses
Responses to Cooperative Institutional Research Program (CIRP) Freshman Survey
(formerly ACE-UCLA Freshman Survey)
Selected Years - 1966-1996

Table I (reported in percentages)¹

	UCONN 1966 Total N=2,346	UCONN 1976 Total N=2,113	UCONN 1987 Total N=2,327	UCONN 1996 Total N=1,933	1996 National Norms Public Universities Medium Selectivity
# of participants²					
Mother's occupation continued					
research scientist	X	0.1	0.1	0.2	0.2
social/welfare/rec worker	X	0.0	1.4	2.0	1.9
skilled worker	X	1.5	1.7	2.0	1.9
semi-skilled worker	X	5.4 ¹³	2.5	2.9	2.2
unskilled worker	X	X ¹³	1.4	2.1	1.2
unemployed	X	7.8	4.7	4.9	4.3
other	X	15.0	21.8	23.1	21.9
# of other colleges applied to this year					
none	X	22.1	17.3	13.0	27.1
one	X	20.9	14.1	9.8	15.9
two	X	22.7	18.0	17.0	18.0
three	X	17.4	19.5	18.3	15.9
four	X	9.2	13.6	17.0	10.3
five	X	4.8	9.4	12.5	6.5
six or more	X	3.0	8.0	12.4	6.3
# other college acceptances this year					
none	X	13.7	9.5	5.1	8.1
one	X	33.2	24.4	15.9	26.2
two	X	26.8	24.9	25.0	25.2
three	X	16.2	22.6	22.0	19.3
four	X	6.4	10.3	15.9	10.9
five	X	2.1	5.0	9.0	5.3
six or more	X	1.6	3.1	7.2	4.8
This college is student's					
first choice	X	68.3	61.2	55.0	72.2
second choice	X	22.9	26.4	26.9	20.7
third choice	X	8.9 ¹⁴	12.4 ¹⁴	9.7	4.6
less than third choice	X	X	X	8.4	2.4

¹³ skilled and semi-skilled combined

¹⁴ less than second choice

The University of Connecticut
Storrs and Regional Campuses
Responses to Cooperative Institutional Research Program (CIRP) Freshman Survey
(formerly ACE-UCLA Freshman Survey)
Selected Years - 1966-1996

Table I (reported in percentages)¹

	UCONN 1966 Total N=2,346	UCONN 1976 Total N=2,113	UCONN 1987 Total N=2,327	UCONN 1996 Total N=1,933	1996 National Norms Public Universities Medium Selectivity
# of participants²					
Mother's occupation continued					
research scientist	X	0.1	0.1	0.2	0.2
social/welfare/rec worker	X	0.0	1.4	2.0	1.9
skilled worker	X	1.5	1.7	2.0	1.9
semi-skilled worker	X	5.4 ¹³	2.5	2.9	2.2
unskilled worker	X	X ¹³	1.4	2.1	1.2
unemployed	X	7.8	4.7	4.9	4.3
other	X	15.0	21.8	23.1	21.9
# of other colleges applied to this year					
none	X	22.1	17.3	13.0	27.1
one	X	20.9	14.1	9.8	15.9
two	X	22.7	18.0	17.0	18.0
three	X	17.4	19.5	18.3	15.9
four	X	9.2	13.6	17.0	10.3
five	X	4.8	9.4	12.5	6.5
six or more	X	3.0	8.0	12.4	6.3
# other college acceptances this year					
none	X	13.7	9.5	5.1	8.1
one	X	33.2	24.4	15.9	26.2
two	X	26.8	24.9	25.0	25.2
three	X	16.2	22.6	22.0	19.3
four	X	6.4	10.3	15.9	10.9
five	X	2.1	5.0	9.0	5.3
six or more	X	1.6	3.1	7.2	4.8
This college is student's					
first choice	X	68.3	61.2	55.0	72.2
second choice	X	22.9	26.4	26.9	20.7
third choice	X	8.9 ¹⁴	12.4 ¹⁴	9.7	4.6
less than third choice	X	X	X	8.4	2.4

¹³ skilled and semi-skilled combined

¹⁴ less than second choice

The University of Connecticut
Storrs and Regional Campuses
Responses to Cooperative Institutional Research Program (CIRP) Freshman Survey
(formerly ACE-UCLA Freshman Survey)
Selected Years - 1966-1996
Table I (reported in percentages)¹

# of participants ²	UCONN 1966 Total N=2,346	UCONN 1976 Total N=2,113	UCONN 1987 Total N=2,327	UCONN 1996 Total N=1,933	1996 National Norms Public Universities Medium Selectivity
Reasons "very important" in selecting <u>this</u> college (multiple responses permitted)					
relatives wanted me to attend	X	5.5	7.3	10.2	6.1
good academic reputation	X	47.8	61.2	48.6	55.6
good social reputation	X	X	38.5	34.3	30.5
offers special programs	X	18.6	15.5	19	20.2
low tuition	X	32.4	40.6	40.3	28.7
wanted to live near home	X	6.0	17.1	20.6	12.9
grads go to top grad schools	X	X	25.2	23.6	27.2
advice of guidance counselor	X	5.4	7.0	6.0	4.4
offered financial assistance	X	7.5	9.5	25.3	23.6
advice of someone who attended	X	10.8	X	X	X
friend suggested attending	X	X	X	6.2	7.8
not offered financial aid	X	X	7.6	15.4	6.4
by first choice	X				
teacher advised me	X	X	X	3.2	2.5
private college counselor	X	X	X	1.6	1.0
advised me	X				
recruited by college rep	X	X	X	2.2	2.0
recruited by athletic dept	X	X	X	4.2	3.5
religious affiliation/orientation	X	X	X	1.8	1.2
size of college	X	X	X	24.7	25.3
not accepted anywhere else	X	X	X	3.4	2.3
rankings in nat'l magazines	X	X	X	6.7	9.0
grads get good jobs	X	X	44.4	42.8	50.8
Reasons "very important" in deciding to go to college (multiple responses permitted)					
parents wanted me to	X	25.5	13.5	37.9	34.1
get a better job	X	66.0	79.9	73.0	77.1
gain a general education	X	62.8	61.6	65.0	61.7
make more money	X	45.9	66.7	71.6	74.2
learn more about things	X	71.7	70.0	72.3	76.2
prepare for graduate school	X	44.0	45.8	X	X
become a more cultured person	X	30.3	32.6	37.3	37.1
improve reading-study skills	X	23.3	30.7	39.5	38.8
get away from home	X	10.0	9.6	21.4	22.6

The University of Connecticut
Storrs and Regional Campuses
Responses to Cooperative Institutional Research Program (CIRP) Freshman Survey
(formerly ACE-UCLA Freshman Survey)
Selected Years - 1966-1996
Table I (reported in percentages)¹

	UCONN 1966 Total N=2,346	UCONN 1976 Total N=2,113	UCONN 1987 Total N=2,327	UCONN 1996 Total N=1,933	1996 National Norms Public Universities Medium Selectivity
# of participants²					
Reasons "very important" in deciding to go to college continued					
could not find a job	X	X	X	4.7	4.9
nothing better to do	X	X	X	4.6	2.8
role model/mentor encouraged me	X	X	X	10.9	11.1
prove to others that I could succeed	X	X	X	34.3	34.7
Student's probable career *					
accountant or actuary	X	X	X	4.5	2.9
actor or entertainer	5.5 ¹⁵	6.3 ¹⁵	3.4 ¹⁵	1.3	1.1
architect or urban planner	X	X	X	0.9	2.9
artist	X ¹⁵	X ¹⁵	X ¹⁵	1.8	1.2
business (clerical)	8.9 ¹⁶	13.5 ¹⁶	26.9 ¹⁶	0.5	0.5
business executive (mgmt)	X	X	X	6.8	7.5
business owner or proprietor	X	X	X	2.0	2.4
business salesperson or buyer	X	X	X	0.6	1.0
clergy (minister, priest)	X	X	X	0.0	0.0
clergy (other religious)	X	X	X	0.1	0.0
clinical psychologist	X	X	X	2.1	1.6
college administrator/staff	X	X	X	0.0	0.0
college teacher	X	X	X	0.6	0.5
computer programmer or analyst	X	X	1.6	1.8	3.4
conservationist or forester	1.6 ¹⁷	3.8 ¹⁷	0.5 ¹⁷	0.6	0.9
dentist (including orthodontist)	5.4 ¹⁸	6.3 ¹⁸	4.7 ¹⁸	0.6	0.6
dietician or home economist	X	X	X	0.8	0.6
engineer	12.8	11.7	11.8	7.8	14.4
farmer or rancher	X ¹⁷	X ¹⁷	X ¹⁷	0.4	1.1
foreign service (incl diplomat)	X	X	X	0.8	0.5
homemaker (full-time)	X	X	X	0.1	0.1
interior decorator (incl design)	X	X	X	0	0.5

* some categories are combined at the bottom of the list for easier interpretation

¹⁵ includes artists, actors and musicians

¹⁶ includes all business categories

¹⁷ includes farmers and conservationists

¹⁸ includes doctors and dentists

The University of Connecticut
Storrs and Regional Campuses
Responses to Cooperative Institutional Research Program (CIRP) Freshman Survey
(formerly ACE-UCLA Freshman Survey)
Selected Years - 1966-1996
Table I (reported in percentages)¹

# of participants ²	UCONN 1966 Total N=2,346	UCONN 1976 Total N=2,113	UCONN 1987 Total N=2,327	UCONN 1996 Total N=1,933	1996 National Norms Public Universities Medium Selectivity
Student's probable career continued					
lab technician or hygienist	X	X	X	0.2	0.3
law enforcement officer	X	X	X	0.8	0.9
lawyer (attorney) or judge	5.0	5.9	5.8	3.5	2.8
military service (career)	X	X	X	0.6	0.7
musician (performer, composer)	X ¹⁵	X ¹⁵	X ¹⁵	1.2	1.0
nurse	4.4	4.1	1.6	2.2	2.3
optometrist	X	X	X	0.1	0.3
other health professional	10.0	15.0	9.8	X	x
pharmacist	X	X	X	4.7	1.9
physician	X ¹⁴	X ¹⁴	X ¹⁴	6.1	4.7
policymaker/government	X	X	X	0.9	0.9
school counselor	X	X	X	0.2	0.3
school principle/superintendent	X	X	X	0.1	0.0
scientific researcher	5.5	3.6	1.9	2.5	2.9
social,welfare,rec worker	X	X	X	1.3	0.9
therapist (phys,occup,speech)	X	X	X	6.9	4.3
teacher (elementary)	17.4 ¹⁹	4.0 ¹⁹	5.5 ¹⁹	6.5	3.3
teacher (secondary)	X ¹⁹	X ¹⁹	X ¹⁹	4.3	2.7
veterinarian	X	X	X	1.1	3.3
writer or journalist	X	X	2.2	1.8	2.1
skilled trades	X	X	X	0.3	0.4
other career	18.5	15.9	12.9	8.8	8.7
undecided	5	9.9	11.1	12	11.6
<i>business categories combined</i>	8.9	13.5	26.9	14.4	14.3
<i>actors, artists & musicians</i>	5.5	6.3	3.4	4.3	3.3
<i>farmers and conservationists</i>	1.6	3.8	0.5	1.0	2.0
<i>doctors and dentists</i>	5.4	6.3	4.7	6.7	5.3
<i>elementary & secondary teachers</i>	17.4	4.0	5.5	10.8	6.0

¹⁹ includes elementary and secondary education

The University of Connecticut
Storrs and Regional Campuses
Responses to Cooperative Institutional Research Program (CIRP) Freshman Survey
(formerly ACE-UCLA Freshman Survey)
Selected Years - 1966-1996
Table I (reported in percentages)¹

# of participants ²	UCONN 1966 Total N=2,346	UCONN 1976 Total N=2,113	UCONN 1987 Total N=2,327	UCONN 1996 Total N=1,933	1996 National Norms Public Universities Medium Selectivity
Objective considered to be "essential" or "very important"					
achieve in a performing art	9.7	10.5	14.4	14.9	10.3
become authority in own field	65.5	68.8	78.0	65.3	64.4
recognition from colleagues	43.8	44.3	63.6	60.3	55.5
influence political structure	X	13.3	15.6	21.4	16.4
influence social values	X	23.6	35.0	41.6	35.0
raise a family	X	49.1	59.4	73.1	71.5
have admin responsibility	26.3	25.1	45.9	43.0	39.1
be very well off financially	45.7	48.7	75.7	76.9	74.9
help others in difficulty	66.2	62.1	59.2	63.4	56.6
theoretical contrib to science	17.0	17.9	15.3	24.2	20.7
write original works	18.1	12.6	13.6	15.7	11.6
create artistic work	14.3	12.9	12.3	15.9	12.4
be successful in own business	47.2	38.7	49.8	40.0	38.7
be involved in environ clean-up	X	29.9	18.3	23.1	20.1
develop philosophy of life	X	65.5	40.3	46.4	40.0
participate in community action	X	30.1	22.8	29.6	20.8
promote racial understanding	X	X	28.7	37.4	29.5
keep up with politics	57.9	40.2	X	31.5	29.8
be a community leader	X	X	X	37.7	32
Students estimate chances are "very good" that they will:					
change major field	X	12.5	16.7	16.9	14.6
change career choices	X	12.6	17.1	15.2	13.8
fail one or more courses	X	1.1	1.5	2.0	1.0
graduate with honors	X	14.4	14.1	19.6	18.3
be elected to student office	X	1.5	4.3	2.7	2.7
join a fraternity/sorority	X	16.1	18.1	13.2	17.3
play varsity athletics	X	X	14.1	10.7	11.4
be elected to an honor society	X	10	7.7	11.5	9.7
make at least a "B" average	X	47.9	42.4	47.8	51.9
need extra time to complete degree	X	2.6	5.6	10.3	8
seek personal counseling	X	2.4	3.2	8.0	4.1
get bachelor's degree	X	81.0	80.7	75.4	76.1

The University of Connecticut
Storrs and Regional Campuses
Responses to Cooperative Institutional Research Program (CIRP) Freshman Survey
(formerly ACE-UCLA Freshman Survey)
Selected Years - 1966-1996

Table I (reported in percentages)¹

# of participants ²	UCONN 1966 Total N=2,346	UCONN 1976 Total N=2,113	UCONN 1987 Total N=2,327	UCONN 1996 Total N=1,933	1996 National Norms Public Universities Medium Selectivity
Students estimate chances are "very good" that they will:(continued)					
participate in student protests	X	X	8.5	6.9	4.4
drop out temporarily	X	1.7	0.7	1.5	0.7
drop out permanently	X	0.7	0.9	1.6	0.5
transfer to another college	X	10.3	7.1	7.4	5.3
get job to pay expenses	X	48.3	42.8	38.1	41.1
be satisfied with college	X	49.7	51.8	36.9	49.2
marry while in college	5.1	3.0	1.7	2.9	4.2
work full-time while attending	X	X	X	3.4	2.5
participate in vol/com service	X	X	X	19.1	16.1
Student rate self as "above average" or in "highest 10%" in:					
academic ability	68.4	80.0	75.3	71.9	72.0
artistic ability	17.4	21.8	25.8	28.9	27.8
competitiveness	X	X	X	58.3	58.9
cooperativeness	X	X	X	67.8	71.2
creativity	X	X	X	52.2	51.8
drive to achieve	57.0	68.3	61.5	65.3	69.1
emotional health	X	X	57.9	51.6	57.5
leadership ability	34.4	51.3	52.3	55.9	57.2
mathematical ability	43.6	54.8	53.7	49.9	49.0
physical health	X	X	63.7	61.7	61.2
popularity	28.7	35.5	46.9	45.7	42.1
public speaking ability	17.4	23.8	28.7	33.8	32.7
self-confidence (intellectual)	37.3	53.1	51.7	57.2	59.7
self-confidence (social)	24.8	36.3	44.8	50.0	49.8
self-understanding	X	X	X	55.3	56.2
spirituality	X	X	X	38.1	39.1
understanding of others	X	X	X	66.7	63.9
writing ability	28.0	44.2	43.3	46.9	44.9

The University of Connecticut
Storrs and Regional Campuses
Responses to Cooperative Institutional Research Program (CIRP) Freshman Survey
(formerly ACE-UCLA Freshman Survey)
Selected Years 1976-1996

Table II¹
Percentage Who Agree "Strongly" or "Somewhat" With the Following Statements

	UConn 1976	UConn 1987	UConn 1996	National Norms Public Universities Medium Selectivity 1996
The Federal government is not doing enough to control environmental pollution	86.2	83.9	83.2	81.2
The Federal government should raise taxes to reduce the deficit	X	25.6	27.6	28.3
There is too much concern in the courts for the rights of criminals	55.6	66.1	68.1	73.5
Abortion should be legal	X	68.7	68.7	63.2
The death penalty should be abolished	X	23.6	20.9	18.8
If two people really like each other, it's all right for them to have sex even if they've known each other for only a very short time	56.3	57.8	51.2	46.4
The activities of married women are best confined to the home and family	21.0	23.1	23.3	21.2
Marajuana should be legalized	58.7	22.0	41.5	35.1
It is important to have laws prohibiting homosexual relationships	30.1	41.0	20.7	29.5
Employers should be allowed to require drug testing of employees or job applicants	X	X	69.8	77.0
The federal government should do more to control the sale of handguns	X	X	84.2	80.6

¹ This table has been prepared by Barbara Nangle for the Office of Institutional Research, February, 1997.

X = not included in this survey

The University of Connecticut
Storrs and Regional Campuses
Responses to Cooperative Institutional Research Program (CIRP) Freshman Survey
(formerly ACE-UCLA Freshman Survey)
Selected Years 1976-1996

Table II¹
Percentage Who Agree "Strongly" or "Somewhat" With the Following Statements

	UConn 1976	UConn 1987	UConn 1996	National Norms Public Universities Medium Selectivity 1996
A national health care plan is needed to cover everybody's medical costs	X	X	74.4	69.4
Racial discrimination is no longer a major problem in America	X	X	14.9	16.5
Realistically, an individual can do little to bring about changes in our society	X	X	33.9	29.7
Wealthy people should pay a larger share of taxes than they do now	83.3	X	71.9	67.4
Colleges should prohibit racist/sexist speech on campus	X	X	61.7	61.0
College officials have the right to ban persons with extreme views from speaking on campus	17.5	X	X	X
People should not obey laws which violate their personal values	X	X	39.7	33.9
Affirmative action in college admissions should be abolished	X	X	52.2	54.7
Students from disadvantaged social backgrounds should be given preferential treatment in college admissions	22.0	X	X	X
Undocumented immigrants should be denied access to public education	X	X	57.6	61.9
All official federal and state documents should be printed in English only	X	X	49.0	49.0

Section C



Student Enrollment

**University of Connecticut
Fall 1996 Enrollment Counts**

University Totals

Undergraduates (Includes School of Agriculture)	14,454
Graduates (Storrs Degree and Non-Degree, Credit Programs, MBA and MSW)	6,717
School of Law	634
School of Medicine	338 **
School of Dental Medicine	173 **
UNIVERSITY TOTAL	<hr/> 22,316

****Does not include Residents and Interns:**

Medical School	525
Dental School	95

University of Connecticut
Total Undergraduate Enrollment, Fall 1996

STORRS CAMPUS

<i>School or College</i>	<i>Semester Standing</i>										<i>Non-Degree</i>	<i>Total</i>
	<i>1</i>	<i>2</i>	<i>3</i>	<i>4</i>	<i>5</i>	<i>6</i>	<i>7</i>	<i>8</i>	<i>9</i>	<i>10</i>		
Ratcliffe-Hicks	31	10	14	4	6							65
Agriculture	57	21	44	35	96	67	71	118				509
Allied Health					29	23	47	144				243
Business	296	46	181	45	205	118	258	206				1,355
Education				7	126	39	119	71				362
Engineering	153	37	101	48	75	93	82	262				851
Family Studies	22	2	21	27	90	51	103	57				373
Fine Arts	86	29	87	21	77	47	52	75				474
General Studies					25	8	19	31				83
Liberal Arts & Sciences	1,346	318	1,008	436	958	552	662	615				5,895
Nursing	43	7	36	13	59	25	34	118				335
Pharmacy		3	27	14	34	25	27	60	43	111		344
<i>Subtotal - Degree Students</i>	<i>2,034</i>	<i>473</i>	<i>1,519</i>	<i>650</i>	<i>1,780</i>	<i>1,048</i>	<i>1,474</i>	<i>1,757</i>	<i>43</i>	<i>111</i>		<i>10,889</i>
Non-Degree											447	447
<i>Total - Storrs</i>	<i>2,034</i>	<i>473</i>	<i>1,519</i>	<i>650</i>	<i>1,780</i>	<i>1,048</i>	<i>1,474</i>	<i>1,757</i>	<i>43</i>	<i>111</i>	<i>447</i>	<i>11,336</i>

REGIONAL CAMPUSES

<i>Campus</i>	<i>Semester Standing</i>										<i>Non-Degree</i>	<i>Total</i>
	<i>1</i>	<i>2</i>	<i>3</i>	<i>4</i>	<i>5</i>	<i>6</i>	<i>5</i>	<i>6</i>	<i>9</i>	<i>10</i>		
Avery Point	129	51	97	41	33	16	26	53			123	569
Hartford	244	73	147	65	67	41	33	102			189	961
Stamford	95	44	94	46	57	52	44	79			245	756
Torrington	45	8	33	11	38	24	30	64			100	353
Waterbury	103	45	74	36	37	19	28	43			58	443
<i>Total - Regional Campus</i>	<i>616</i>	<i>221</i>	<i>445</i>	<i>199</i>	<i>232</i>	<i>152</i>	<i>161</i>	<i>341</i>			<i>715</i>	<i>3,082</i>

OFF-CAMPUS

<i>Program</i>	<i>Semester Standing</i>										<i>Non-Degree</i>	<i>Total</i>
	<i>1</i>	<i>2</i>	<i>3</i>	<i>4</i>	<i>5</i>	<i>6</i>	<i>7</i>	<i>8</i>	<i>9</i>	<i>10</i>		
Credit Extension											10	10
Special Business & Health Center Enrollments											26	26
<i>Total - Off-Campus</i>											<i>36</i>	<i>36</i>

TOTAL UNDERGRADUATE ENROLLMENT

<i>Campus</i>	<i>Semester Standing</i>										<i>Non-Degree</i>	<i>Total</i>
	<i>1</i>	<i>2</i>	<i>3</i>	<i>4</i>	<i>5</i>	<i>6</i>	<i>7</i>	<i>8</i>	<i>9</i>	<i>10</i>		
Storrs	2,034	473	1,519	650	1,780	1,048	1,474	1,757	43	111	447	11,336
Regional Campuses	616	221	445	199	232	152	161	341			715	3,082
<i>Subtotal - Storrs & Regional Campuses</i>	<i>2,650</i>	<i>694</i>	<i>1,964</i>	<i>849</i>	<i>2,012</i>	<i>1,200</i>	<i>1,635</i>	<i>2,098</i>	<i>43</i>	<i>111</i>	<i>1,162</i>	<i>14,418</i>
Off-Campus											36	36
<i>Total - Undergraduates</i>	<i>2,650</i>	<i>694</i>	<i>1,964</i>	<i>849</i>	<i>2,012</i>	<i>1,200</i>	<i>1,635</i>	<i>2,098</i>	<i>43</i>	<i>111</i>	<i>1,198</i>	<i>14,454</i>

University of Connecticut
Full-time Undergraduate Enrollment, Fall 1996

STORRS CAMPUS

School or College	Semester Standing										Non-Degree	Total
	1	2	3	4	5	6	7	8	9	10		
Ratcliffe-Hicks	29	5	14	3	2	0	0	0	0	0	0	53
Agriculture	57	20	41	33	89	60	65	88	0	0	0	453
Allied Health	0	0	0	0	29	21	46	126	0	0	0	222
Business	295	46	181	42	203	114	238	165	0	0	0	1,284
Education	0	0	0	7	125	38	118	64	0	0	0	352
Engineering	153	36	101	45	74	87	79	218	0	0	0	793
Family Studies	22	2	21	26	87	47	101	48	0	0	0	354
Fine Arts	84	25	84	18	73	44	51	66	0	0	0	445
General Studies	0	0	0	0	7	2	6	6	0	0	0	21
Liberal Arts & Sciences	1,335	312	997	416	938	534	629	508	0	0	0	5,669
Nursing	43	6	36	12	53	23	23	100	0	0	0	296
Pharmacy	0	2	27	14	34	25	26	60	42	106	0	336
Subtotal - Degree Students	2,018	454	1,502	616	1,714	995	1,382	1,449	42	106		10,278
Non-Degree	0	0	0	0	0	0	0	0	0	0	82	82
Total - Storrs	2,018	454	1,502	616	1,714	995	1,382	1,449	42	106	82	10,360

REGIONAL CAMPUSES

Campus	Semester Standing										Non-Degree	Total
	1	2	3	4	5	6	5	6	9	10		
Avery Point	123	46	89	33	11	3	6	8	0	0	10	329
Hartford	230	66	132	52	28	15	5	7	0	0	3	538
Stamford	88	38	85	35	23	31	17	18	0	0	15	350
Torrington	42	6	30	6	14	6	8	7	0	0	14	133
Waterbury	101	39	70	29	12	4	4	3	0	0	1	263
Total - Regional Campus	584	195	406	155	88	59	40	43	0	0	43	1,613

OFF-CAMPUS

Program	Semester Standing										Non-Degree	Total
	1	2	3	4	5	6	7	8	9	10		
Credit Extension	0	0	0	0	0	0	0	0	0	0	0	0
Special Business & Health Center Enrollments	0	0	0	0	0	0	0	0	0	0	9	9
Total - Off-Campus	0	0	0	0	0	0	0	0	0	0	9	9

TOTAL UNDERGRADUATE ENROLLMENT

Campus	Semester Standing										Non-Degree	Total
	1	2	3	4	5	6	7	8	9	10		
Storrs	2,018	454	1,502	616	1,714	995	1,382	1,449	42	106	82	10,360
Regional Campuses	584	195	406	155	88	59	40	43	0	0	43	1,613
Subtotal - Storrs & Regional Campuses	2,602	649	1,908	771	1,802	1,054	1,422	1,492	42	106	125	11,973
Off-Campus	0	0	0	0	0	0	0	0	0	0	9	9
Total - Undergraduates	2,602	649	1,908	771	1,802	1,054	1,422	1,492	42	106	134	11,982

University of Connecticut
Part-time Undergraduate Enrollment, Fall 1996

STORRS CAMPUS

School or College	Semester Standing										Non-Degree	Total
	1	2	3	4	5	6	7	8	9	10		
Ratcliffe-Hicks	2	5	0	1	4	0	0	0	0	0	0	12
Agriculture	0	1	3	2	7	7	6	30	0	0	0	56
Allied Health	0	0	0	0	0	2	1	18	0	0	0	21
Business	1	0	0	3	2	4	20	41	0	0	0	71
Education	0	0	0	0	1	1	1	7	0	0	0	10
Engineering	0	1	0	3	1	6	3	44	0	0	0	58
Family Studies	0	0	0	1	3	4	2	9	0	0	0	19
Fine Arts	2	4	3	3	4	3	1	9	0	0	0	29
General Studies	0	0	0	0	18	6	13	25	0	0	0	62
Liberal Arts & Sciences	11	6	11	20	20	18	33	107	0	0	0	226
Nursing	0	1	0	1	6	2	11	18	0	0	0	39
Pharmacy	0	1	0	0	0	0	1	0	1	5	0	8
Subtotal - Degree Students	16	19	17	34	66	53	92	308	1	5	0	611
Non-Degree	0	0	0	0	0	0	0	0	0	0	365	365
Total - Storrs	16	19	17	34	66	53	92	308	1	5	365	976

REGIONAL CAMPUSES

Campus	Semester Standing										Non-Degree	Total
	1	2	3	4	5	6	5	6	9	10		
Avery Point	6	5	8	8	22	13	20	45	0	0	113	240
Hartford	14	7	15	13	39	26	28	95	0	0	186	423
Stamford	7	6	9	11	34	21	27	61	0	0	230	406
Torrington	3	2	3	5	24	18	22	57	0	0	86	220
Waterbury	2	6	4	7	25	15	24	40	0	0	57	180
Total - Regional Campus	32	26	39	44	144	93	121	298	0	0	672	1,469

OFF-CAMPUS

Program	Semester Standing										Non-Degree	Total
	1	2	3	4	5	6	7	8	9	10		
Credit Extension	0	0	0	0	0	0	0	0	0	0	10	10
Special Business & Health Center Enrollments	0	0	0	0	0	0	0	0	0	0	17	17
Total - Off-Campus	0	0	0	0	0	0	0	0	0	0	27	27

TOTAL PART-TIME UNDERGRADUATE ENROLLMENT

Campus	Semester Standing										Non-Degree	Total
	1	2	3	4	5	6	7	8	9	10		
Storrs	16	19	17	34	66	53	92	308	1	5	365	976
Regional Campuses	32	26	39	44	144	93	121	298	0	0	672	1,469
Subtotal - Storrs & Regional Campuses	48	45	56	78	210	146	213	606	1	5	1,037	2,445
Off-Campus	0	0	0	0	0	0	0	0	0	0	27	27
Total - Undergraduates	48	45	56	78	210	146	213	606	1	5	1,064	2,472

University of Connecticut
Regional Campus Enrollment by School/College
Fall 1996

<i>School or College</i>	<i>Avery Point</i>			<i>Hartford</i>			<i>Stamford</i>			<i>Torrington</i>			<i>Waterbury</i>		
	<i>Full-time</i>	<i>Part-time</i>	<i>Total</i>	<i>Full-time</i>	<i>Part-time</i>	<i>Total</i>	<i>Full-time</i>	<i>Part-time</i>	<i>Total</i>	<i>Full-time</i>	<i>Part-time</i>	<i>Total</i>	<i>Full-time</i>	<i>Part-time</i>	<i>Total</i>
Agriculture	16	4	20	18	2	20	7	3	10	2	1	3	7	4	11
Business	26	5	31	75	5	80	47	7	54	8		8	26	3	29
Education								1	1						
Engineering	9	4	13	33	3	36	16	2	18	8	1	9	14	3	17
Family Studies	4	3	7	5	3	8	9	1	10	1	2	3	5	2	7
Fine Arts	4		4	10	2	12	4		4	2		2	4		4
General Studies	5	68	73	3	140	143	11	100	111	22	105	127	1	86	87
Liberal Arts & Sciences	242	40	282	362	74	436	237	61	298	70	22	92	188	22	210
Nursing	13	3	16	27	8	35	4	1	5	6	3	9	14	3	17
Pharmacy				2		2							3		3
<i>Subtotal - Degree Students</i>	<i>319</i>	<i>127</i>	<i>446</i>	<i>535</i>	<i>237</i>	<i>772</i>	<i>335</i>	<i>176</i>	<i>511</i>	<i>119</i>	<i>134</i>	<i>253</i>	<i>262</i>	<i>123</i>	<i>385</i>
Non-Degree	10	127	137	3	220	223	17	291	308	14	87	101	1	67	68
<i>Total</i>	<i>329</i>	<i>254</i>	<i>583</i>	<i>538</i>	<i>457</i>	<i>995</i>	<i>352</i>	<i>467</i>	<i>819</i>	<i>133</i>	<i>221</i>	<i>354</i>	<i>263</i>	<i>190</i>	<i>453</i>

University of Connecticut
Total Graduate Enrollment, Fall 1996

Storrs Campus	Degree Students			Sixth Year Students			Non-Degree Students			Total Students		
	Full-Time	Part-Time	Total	Full-Time	Part-Time	Total	Full-Time	Part-Time	Total	Full-Time	Part-Time	Total
Agriculture	138	22	160	0	0	0	0	0	0	138	22	160
Allied Health	11	21	32	0	0	0	0	0	0	11	21	32
Business	262	15	277	0	0	0	0	0	0	262	15	277
Education	391	419	810	4	58	62	0	0	0	395	477	872
Engineering	310	132	442	0	0	0	0	0	0	310	132	442
Family Studies	47	29	76	0	0	0	0	0	0	47	29	76
Fine Arts	91	38	129	0	0	0	0	0	0	91	38	129
Dental Science/Comm. Health	2	0	2	0	0	0	0	0	0	2	0	2
Liberal Arts & Sciences	1,388	276	1,664	2	0	2	0	0	0	1,390	276	1,666
Nursing	64	103	167	0	4	4	0	0	0	64	107	171
Pharmacy	63	0	63	0	0	0	0	0	0	63	0	63
Subtotal - Degree Students	2,767	1,055	3,822	6	62	68	0	0	0	2,773	1,117	3,890
Non-Degree	0	0	0	0	0	0	13	302	315	13	302	315
Total - Storrs	2,767	1,055	3,822	6	62	68	13	302	315	2,786	1,419	4,205

Other Campuses	Degree Students			Sixth Year Students			Non-Degree Students			Total Students		
	Full-Time	Part-Time	Total	Full-Time	Part-Time	Total	Full-Time	Part-Time	Total	Full-Time	Part-Time	Total
MBA: Farmington EMBA	23	0	23	0	0	0	0	0	0	23	0	23
Hartford	27	435	462	0	0	0	4	89	93	31	524	555
Stamford	25	417	442	0	0	0	0	24	24	25	441	466
Stamford EMBA	26	0	26	0	0	0	6	0	6	32	0	32
Subtotal - MBA	101	852	953	0	0	0	10	113	123	111	965	1,076
Medical School	164	153	317	0	0	0	1	67	68	165	220	385
Social Work	398	0	398	0	0	0	0	401	401	398	401	799
Stamford Ed Leadership	0	24	24	0	9	9	0	0	0	0	33	33
Credit Extension:				0	0				0	0	0	0
Groton: Education	0	1	1	0	0	0	0	0	0	0	1	1
Non-Degree	0	0	0	0	0	0	0	67	67	0	67	67
Stamford: Non-Degree	0	0	0	0	0	0	0	3	3	0	3	3
West Hartford: Non-Degree	0	0	0	0	0	0	0	24	24	0	24	24
Waterbury Non-Degree	0	0	0				0	2	2		2	2
Subtotal - Credit Extension	0	1	1	0	0	0	0	96	96	0	97	97
Regional Campuses:									0	0	0	0
Avery Point	0	0	0	0	0	0	0	14	14	0	14	14
Hartford	0	0	0	0	0	0	0	34	34	0	34	34
Stamford	0	0	0	0	0	0	2	61	63	2	61	63
Torrington	0	0	0	0	0	0	0	1	1	0	1	1
Waterbury	0	0	0	0	0	0	0	10	10	0	10	10
Subtotal - Regional Campuses	0	0	0	0	0	0	2	120	122	2	120	122
Total - Other Campuses	663	1,030	1,693	0	9	9	13	797	810	676	1,836	2,512

TOTAL - ALL LOCATIONS	3,430	2,085	5,515	6	71	77	26	1,099	1,125	3,462	3,255	6,717
------------------------------	--------------	--------------	--------------	----------	-----------	-----------	-----------	--------------	--------------	--------------	--------------	--------------

University of Connecticut
Professional Enrollment, Fall 1996

First Year		Second Year		Third Year		Fourth Year		Non-Degree		TOTAL		
Full-Time	Part-Time	Full-Time	Part-Time	Full-Time	Part-Time	Full-Time	Part-Time	Full-Time	Part-Time	Full-Time	Part-Time	Total

Law School

J. D.	120	64	149	37	160	37		45	4	3	433	186	619
LL. M.			15								15		15

Medical School

M. D.	84		85		84		85				338		338
-------	----	--	----	--	----	--	----	--	--	--	-----	--	-----

Dental School

D. D. S.	47		34		50		42				173		173
----------	----	--	----	--	----	--	----	--	--	--	-----	--	-----

TOTAL	251	64	283	37	294	37	127	45	4	3	959	186	1,145
--------------	------------	-----------	------------	-----------	------------	-----------	------------	-----------	----------	----------	------------	------------	--------------

Residents & Interns:¹

Medical School 525
Dental School 95

¹ These figures are not included in student totals. Includes post-doctoral researchers in Dental School.

University of Connecticut
Enrollment By School/College, Fall 1996
Storrs and Regional Campuses

Full-time Undergraduate Enrollment

School or College	Semester Standing										Non-Degree	Total
	1	2	3	4	5	6	7	8	9	10		
Ratcliffe-Hicks	29	5	14	3	2							53
Agriculture	82	23	53	39	91	61	65	89				503
Allied Health					29	21	46	126				222
Business	388	64	239	48	207	115	239	166				1,466
Education				7	125	38	118	64				352
Engineering	178	48	121	54	79	89	82	222				873
Family Studies	27	6	27	28	90	49	102	49				378
Fine Arts	95	29	87	23	74	44	51	66				469
General Studies					17	7	19	20				63
Liberal Arts & Sciences	1,728	459	1,288	536	998	582	649	528				6,768
Nursing	75	13	49	17	56	23	25	102				360
Pharmacy		2	30	16	34	25	26	60	42	106		341
Subtotal - Degree Students	2,602	649	1,908	771	1,802	1,054	1,422	1,492	42	106		11,848
Non-Degree											125	125
Total - Full-time	2,602	649	1,908	771	1,802	1,054	1,422	1,492	42	106	125	11,973

Part-time Undergraduate Enrollment

School or College	Semester Standing										Non-Degree	Total
	1	2	3	4	5	6	7	8	9	10		
Ratcliffe-Hicks	2	5		1	4							12
Agriculture	2	2	4	4	11	10	6	31				70
Allied Health						2	1	18				21
Business	7	3	4	5	3	5	21	43				91
Education					1	1	2	7				11
Engineering	2	1	1	4	2	9	4	48				71
Family Studies			1	2	4	4	2	17				30
Fine Arts	3	4	3	3	4	3	1	10				31
General Studies					121	72	120	248				561
Liberal Arts & Sciences	32	26	39	58	50	37	43	160				445
Nursing		3	4	1	10	3	12	24				57
Pharmacy		1					1		1	5		8
Subtotal - Degree Students	48	45	56	78	210	146	213	606	1	5		1,408
Non-Degree											1,037	1,037
Total - Part-time	48	45	56	78	210	146	213	606	1	5	1,037	2,445

TOTAL - STORRS AND REGIONAL CAMPUSES	2,650	694	1,964	849	2,012	1,200	1,635	2,098	43	111	1,162	14,418
---	--------------	------------	--------------	------------	--------------	--------------	--------------	--------------	-----------	------------	--------------	---------------

University of Connecticut
Enrollment by Gender, Full-time & Part-time Status
Fall 1996

STORRS CAMPUS	Undergraduate						Graduate						TOTAL
	<i>Full-time Male</i>	<i>Part-time Male</i>	<i>Full-time Female</i>	<i>Part-time Female</i>	<i>Total Male</i>	<i>Total Female</i>	<i>Full-time Male</i>	<i>Part-time Male</i>	<i>Full-time Female</i>	<i>Part-time Female</i>	<i>Total Male</i>	<i>Total Female</i>	
Ratcliffe-Hicks	24	7	29	5	31	34							65
Agriculture	230	26	223	30	256	253	64	12	74	10	76	84	669
Allied Health	82	4	140	17	86	157	2	4	9	17	6	26	275
Business	798	49	486	22	847	508	171	5	91	10	176	101	1,632
Education	129	4	223	6	133	229	137	151	258	326	288	584	1,234
Engineering	661	50	132	8	711	140	249	117	61	15	366	76	1,293
Family Studies	40	2	314	17	42	331	8	7	39	22	15	61	449
Fine Arts	201	14	244	15	215	259	53	24	38	14	77	52	603
General Studies	6	26	15	36	32	51							83
Health Center							1		1		1	1	2
Liberal Arts & Sciences	2,682	125	2,987	101	2,807	3,088	740	138	650	138	878	788	7,561
Nursing	39	5	257	34	44	291	4	6	60	101	10	161	506
Pharmacy	146	3	190	5	149	195	36		27		36	27	407
Subtotal - Degree Students	5,038	315	5,240	296	5,353	5,536	1,465	464	1,308	653	1,929	1,961	14,779
Non-Degree	40	250	42	115	290	157	8	129	5	173	137	178	762
Total - Storrs	5,078	565	5,282	411	5,643	5,693	1,473	593	1,313	826	2,066	2,139	15,541

REGIONAL CAMPUSES	Undergraduate						Graduate						TOTAL
	<i>Full-time Male</i>	<i>Part-time Male</i>	<i>Full-time Female</i>	<i>Part-time Female</i>	<i>Total Male</i>	<i>Total Female</i>	<i>Full-time Male</i>	<i>Part-time Male</i>	<i>Full-time Female</i>	<i>Part-time Female</i>	<i>Total Male</i>	<i>Total Female</i>	
Very Point: <i>gree</i>	158	57	161	70	215	231							446
Non-Degree	8	69	2	44	77	46		6		8	6	8	137
Hartford: <i>gree</i>	265	86	270	151	351	421							772
Non-Degree	2	95	1	91	97	92		14		20	14	20	223
Stamford: <i>gree</i>	156	67	179	109	223	288							511
Non-Degree	9	110	6	120	119	126	1	27	1	34	28	35	308
Shrington: <i>gree</i>	54	44	65	90	98	155							253
Non-Degree	4	53	10	33	57	43				1		1	101
Waterbury: <i>gree</i>	127	43	135	80	170	215							385
Non-Degree		31	1	26	31	27		3		7	3	7	68
Subtotal - Degree Students	760	297	810	500	1,057	1,310							2,367
Subtotal - Non-Degree Stud	23	358	20	314	381	334	1	50	1	70	51	71	837
Total - Regional Campus	783	655	830	814	1,438	1,644	1	50	1	70	51	71	3,204

University of Connecticut
Enrollment by Gender, Full-time & Part-time Status
Fall 1996

OFF-CAMPUS	Undergraduate						Graduate						TOTAL
	<i>Full-time Male</i>	<i>Part-time Male</i>	<i>Full-time Female</i>	<i>Part-time Female</i>	<i>Total Male</i>	<i>Total Female</i>	<i>Full-time Male</i>	<i>Part-time Male</i>	<i>Full-time Female</i>	<i>Part-time Female</i>	<i>Total Male</i>	<i>Total Female</i>	
Farmington EMBA: <i>gree</i>							17		6		17	6	23
Non-Degree	1				1								1
Hartford MBA: <i>gree</i>							16	270	11	165	286	176	462
Non-Degree	1	4	1	4	5	5	2	68	2	21	70	23	103
Stamford MBA: <i>gree</i>							20	243	5	174	263	179	442
Non-Degree								18		6	18	6	24
Stamford EMBA: <i>gree</i>							21		5		21	5	26
Non-Degree	5		1		5	1	5		1		5	1	12
Health Center: <i>gree</i>							70	49	94	104	119	198	317
Non-Degree		1		8	1	8		27	1	40	27	41	77
Social Work: <i>gree</i>							79		319		79	319	398
Non-Degree								99		302	99	302	401
Stamford EDLR: <i>gree</i>								4		29	4	29	33
Groton Cr Ext: <i>gree</i>										1		1	1
Non-Degree		3		7	3	7		5		62	5	62	77
Stamford Credit Ext: <i>gree</i>													
Non-Degree										3		3	3
W. Hartford Cr Ext: <i>gree</i>													
Non-Degree								5		19	5	19	24
Waterbury Credit Ext: <i>gree</i>													
Non-Degree										2		2	2
Subtotal - Degree Students							223	566	440	473	789	913	1,702
Subtotal - Non-Degree Students	7	8	2	19	15	21	7	222	4	455	229	459	724
Total - Off-Campus	7	8	2	19	15	21	230	788	444	928	1,018	1,372	2,426

TOTAL - GRADUATE AND UNDERGRADUATE ALL LOCATIONS*	5,868	1,228	6,114	1,244	7,096	7,358	1,704	1,431	1,758	1,824	3,135	3,582	21,171
--	-------	-------	-------	-------	-------	-------	-------	-------	-------	-------	-------	-------	--------

* Excluding Law School

University of Connecticut
Total Storrs and Regional Undergraduate Enrollment, 1993 - 1996

BY SCHOOL OR COLLEGE

School or College	1993-1994		1994-1995		1995-1996		1996-1997	
	Fall Semester	Spring Semester	Fall Semester	Spring Semester	Fall Semester	Spring Semester	Fall Semester	Spring Semester
Ratcliffe-Hicks	60	44	54	51	62	61	65	
Agriculture	557	552	589	578	593	561	573	
Allied Health	211	208	237	220	241	222	243	
Business	972	926	887	885	1,275	1,305	1,557	
Education	357	346	371	344	348	328	363	
Engineering	1,145	1,023	934	866	935	847	944	
Family Studies	417	406	388	405	394	406	408	
Fine Arts	422	378	421	411	455	422	500	
General Studies	647	621	641	665	636	642	624	
Liberal Arts & Sciences	8,327	7,607	7,919	7,282	7,539	6,869	7,213	
Nursing	446	438	453	434	433	416	417	
Pharmacy	577	520	509	445	425	379	349	
Subtotal - Degree Students	14,138	13,069	13,403	12,586	13,336	12,458	13,256	
Non-Degree - Storrs & Off-Campus	917	833	818	785	825	685	483	
Non-Degree - Regional Campuses	437	452	479	458	506	486	715	
Subtotal - Non-Degree Students	1,354	1,285	1,316	1,257	1,331	1,171	1,198	
Total - Undergraduates	15,492	14,354	14,719	13,843	14,667	13,629	14,454	

BY CLASS STANDING*

Class	1993-1994		1994-1995		1995-1996		1996-1997	
	Fall Semester	Spring Semester	Fall Semester	Spring Semester	Fall Semester	Spring Semester	Fall Semester	Spring Semester
New Freshmen	2,742	90	2,514	90	2,691	87	2,774	
Other First Year	684	2,588	656	2,373	613	2,498	598	
Sophomores	2,885	2,648	2,771	2,641	2,683	2,503	2,785	
Juniors	3,494	3,156	3,345	3,065	3,319	3,069	3,212	
Seniors	4,333	4,587	4,117	4,417	4,030	4,301	3,887	
Non-Degree	1,354	1,285	1,316	1,257	1,331	1,171	1,198	
Total - Undergraduates	15,492	14,354	14,719	13,843	14,667	13,629	14,454	

*Values taken from OIR Internal Enrollment Reports. First time freshmen include 124 new freshmen with semester standing greater than 1.

University of Connecticut
Total Enrollment, 1993 - 1996
Total University

STORRS & REGIONAL CAMPUSES

<i>Campus</i>	<i>1993-1994</i>		<i>1994-1995</i>		<i>1995-1996</i>		<i>1996-1997</i>	
	<i>Fall Semester</i>	<i>Spring Semester</i>	<i>Fall Semester</i>	<i>Spring Semester</i>	<i>Fall Semester</i>	<i>Spring Semester</i>	<i>Fall Semester</i>	<i>Spring Semester</i>
Storrs	16,457	15,227	15,889	14,811	15,735	14,698	15,541	
Avery Point	644	607	642	627	644	574	583	
Hartford	1,138	1,062	1,078	1,009	1,066	937	995	
Stamford	955	899	888	797	862	780	819	
Torrington	370	359	321	317	338	316	354	
Waterbury	577	539	512	523	545	505	453	
<i>Subtotal - Storrs & Regional Campuses</i>	<i>20,141</i>	<i>18,693</i>	<i>19,330</i>	<i>18,084</i>	<i>19,190</i>	<i>17,810</i>	<i>18,745</i>	

OFF-CAMPUS

<i>Campus or Program</i>	<i>1993-1994</i>		<i>1994-1995</i>		<i>1995-1996</i>		<i>1996-1997</i>	
	<i>Fall Semester</i>	<i>Spring Semester</i>	<i>Fall Semester</i>	<i>Spring Semester</i>	<i>Fall Semester</i>	<i>Spring Semester</i>	<i>Fall Semester</i>	<i>Spring Semester</i>
Off-Campus MBA Programs	1,112	1,049	1,047	1,067	1,121	1,102	1,076	
Stamford Educational Leadership				35	34	33	33	
Health Center	322	321	367	375	378	358	385	
Social Work	850	844	904	871	905	788	799	
Law School	677	645	674	651	659	642	634	
Medical School	324	324	339	339	341	332	338	
Dental School	143	143	159	159	167	167	173	
Credit Extension	80	116	144	140	184	167	133	
<i>Subtotal - Off-Campus Programs</i>	<i>3,508</i>	<i>3,442</i>	<i>3,634</i>	<i>3,637</i>	<i>3,789</i>	<i>3,589</i>	<i>3,571</i>	

<i>TOTAL - ALL LOCATIONS</i>	<i>23,649</i>	<i>22,135</i>	<i>22,964</i>	<i>21,721</i>	<i>22,979</i>	<i>21,399</i>	<i>22,316</i>
-------------------------------------	----------------------	----------------------	----------------------	----------------------	----------------------	----------------------	----------------------

OIR/FW/PS
January 7, 1997

University of Connecticut
Undergraduate Degree Seeking Enrollment at Storrs Campus
By School/College, Major, Class, Full-time/Part-time & Male/Female
Fall 1996

School/College-Major	Fr.	So.	Jr.	Sr.	Full-time	Part-time	Male	Female	Total
<u>Ratcliffe Hicks: (Associate Degree)</u>									
Animal Science	17	7	0	0	24	4	7	21	28
Horticulture	18	9	2	0	29	8	24	13	37
Total Ratcliffe Hicks:	35	16	2	0	53	12	31	34	65

Agriculture & Natural Resources

Agriculture & Natural Resources	1	2	2	3	8	0	3	5	8
Animal Science	31	20	26	18	95	9	26	78	104
Environmental Science	8	9	8	12	37	1	26	12	38
Landscape Architecture	17	10	14	17	58	11	48	21	69
Nutritional Sciences	5	11	28	35	79	9	26	62	88
Pathobiology	0	4	8	9	21	5	10	16	26
Plant Science Total:	15	18	63	59	155	21	117	59	176
Agronomy	1	0	3	2	6	1	6	1	7
Horticulture	1	8	7	19	35	6	17	24	41
Renewable Natural Resources	11	6	38	29	84	11	71	24	95
Resource Economics	2	4	15	9	30	3	23	10	33
Total Ag & Natural Resources:	77	74	149	153	453	56	256	253	509

Allied Health

Dietetics	0	0	9	20	29	5	5	29	34
Medical Lab Sciences Total:	0	0	17	27	44	2	12	34	46
Cytogenetics	0	0	14	22	36	2	9	29	38
Cytotechnology	0	0	3	5	8	0	3	5	8
Medical Technology	0	0	4	17	21	1	7	15	22
Physical Therapy	0	0	20	108	128	13	62	79	141
Total Allied Health:	0	0	50	172	222	21	86	157	243

Business Administration

Accounting	90	66	98	116	370	20	221	169	390
Finance	37	20	60	77	194	19	164	49	213
Real Estate/Urban Economics	5	3	2	3	13	0	9	4	13
Insurance	2	3	2	0	7	0	4	3	7
Health Systems Management	14	6	24	26	70	3	29	44	73
Management	87	46	52	53	238	9	166	81	247
Management Information Systems	11	11	35	60	117	13	88	42	130
Marketing	41	31	43	68	183	7	104	86	190
Undecided	55	36	1	0	92	0	62	30	92
Total Business Administration:	342	222	317	403	1,284	71	847	508	1,355

Education

Curriculum & Instruction:	0	1	85	94	180	1	65	116	181
Elementary Education	0	1	48	45	94	1	17	78	95
Secondary Education:	0	0	37	49	86	0	48	38	86
Agricultural Education	0	0	1	0	1	0	0	1	1
Biological Sciences	0	0	1	2	3	0	3	0	3
Chemistry	0	0	1	1	2	0	0	2	2
English	0	0	9	11	20	0	7	13	20
French	0	0	0	1	1	0	0	1	1
General Science	0	0	1	2	3	0	3	0	3
German	0	0	1	0	1	0	0	1	1
History	0	0	14	12	26	0	19	7	26
Mathematics	0	0	6	6	12	0	7	5	12
Music Education	0	0	0	13	13	0	9	4	13

University of Connecticut
Undergraduate Degree Seeking Enrollment at Storrs Campus
By School/College, Major, Class, Full-time/Part-time & Male/Female
Fall 1996

School/College-Major	Fr.	So.	Jr.	Sr.	Full-time	Part-time	Male	Female	Total
Education (Continued)									
Spanish	0	0	3	1	4	0	0	4	4
Educational Psychology:									
Special Education	0	2	24	16	42	1	4	39	43
Sport & Leisure Studies	0	4	54	72	130	8	64	74	138
Exercise Science	0	0	8	6	14	1	4	11	15
Leisure Science	0	3	15	33	51	3	18	36	54
Sport Pedagogy	0	0	3	1	4	0	4	0	4
Sport Science	0	1	28	32	61	4	38	27	65
Total Education:	0	7	163	182	352	10	133	229	362

Engineering									
Chemical Engineering	23	17	24	53	117	7	84	40	124
Civil Engineering	24	22	24	53	123	9	103	29	132
Computer Science & Engineering	59	50	41	57	207	12	187	32	219
Electrical Engineering	24	13	23	60	120	8	117	11	128
Mechanical Engineering	31	27	37	73	168	22	175	15	190
Management & Engr for Manufacturing	4	5	9	1	19	0	16	3	19
Undecided	29	7	3	0	39	0	29	10	39
Total Engineering:	194	141	161	297	793	58	711	140	851

Family Studies									
Design & Resource Management	0	0	0	1	1	0	0	1	1
Human Dev. Family Relations	24	47	134	148	353	19	42	330	372
Total Family Studies:	24	47	134	149	354	19	42	331	373

Fine Arts									
Art:									
General Program Art	50	46	55	70	221	9	100	130	230
Graphic Design	0	0	0	7	7	0	4	3	7
Painting	0	0	0	1	1	0	1	0	1
Photography	0	0	0	1	1	0	1	0	1
Printmaking	0	0	0	1	1	0	1	0	1
Art Subtotal:	50	46	55	80	231	9	107	133	240
Dramatic Arts:									
Acting	11	13	10	10	44	2	15	31	46
Design & Technical Theater	4	0	4	2	10	0	6	4	10
Puppetry	10	1	2	2	15	1	9	7	16
Theater Studies	3	3	9	1	16	1	10	7	17
Dramatic Arts Subtotal:	28	17	25	15	85	4	40	49	89
Music:									
Applied Music	0	0	0	2	2	0	1	1	2
General Program Music	14	17	14	11	56	9	30	35	65
Music Education (FA)	19	20	23	9	71	7	37	41	78
Music Subtotal:	33	37	37	22	129	16	68	77	145
Total Fine Arts:	111	100	117	117	445	29	215	259	474

General Studies: Individualized Major	0	0	9	12	21	62	32	51	83
--	----------	----------	----------	-----------	-----------	-----------	-----------	-----------	-----------

Liberal Arts & Sciences									
Anthropology	5	8	23	27	63	7	40	30	70
Applied Math Science	2	1	3	7	13	4	14	3	17
Art History	3	0	6	3	12	2	5	9	14
Biological Sciences	190	120	86	54	450	12	214	248	462
Chemistry	23	17	26	26	92	5	60	37	97

University of Connecticut
Undergraduate Degree Seeking Enrollment at Storrs Campus
By School/College, Major, Class, Full-time/Part-time & Male/Female
Fall 1996

School/College-Major	Fr.	So.	Jr.	Sr.	Full-time	Part-time	Male	Female	Total
Liberal Arts & Sciences (Continued)									
Communication Sciences	57	70	135	129	391	25	169	247	416
Ecology & Evolutionary Biology	1	5	17	18	41	1	23	19	42
Economics	12	24	44	60	140	12	117	35	152
English	45	54	129	123	351	20	143	228	371
Environmental Science	19	19	12	13	63	1	42	22	64
Geography	0	2	4	7	13	1	12	2	14
Geology/Geophysics	1	3	7	20	31	2	24	9	33
History	20	38	65	47	170	6	122	54	176
Humanities	0	7	0	0	7	0	1	6	7
Individualized Major	9	5	14	18	46	5	29	22	51
Journalism	28	28	41	21	118	6	74	50	124
Latin American Studies	0	2	1	0	3	0	0	3	3
Linguistics / Philosophy	3	0	1	0	4	0	1	3	4
Mathematics/Actuarial Science	10	6	23	17	56	1	42	15	57
Mathematics/Statistics	0	1	1	4	6	1	2	5	7
Mathematics	21	13	24	9	67	5	45	27	72
Middle Eastern Studies	0	0	0	1	1	0	0	1	1
<i>Modern & Classical Languages Total:</i>	<i>10</i>	<i>20</i>	<i>31</i>	<i>30</i>	<i>91</i>	<i>4</i>	<i>26</i>	<i>69</i>	<i>95</i>
Classics	1	0	1	1	3	1	3	1	4
French	2	6	8	8	24	0	6	18	24
German	3	3	5	1	12	1	3	10	13
Italian	0	1	2	1	4	0	1	3	4
Portuguese	0	1	0	0	1	0	0	1	1
Russian	0	1	0	3	4	0	1	3	4
Spanish	4	8	15	16	43	2	12	33	45
Molecular & Cell Biology	9	12	32	45	98	3	59	42	101
Biophysics	4	2	2	5	13	0	10	3	13
Philosophy	5	2	10	1	18	1	15	4	19
Physics	15	4	11	6	36	1	31	6	37
Physiology & Neurobiology	15	10	28	36	89	3	44	48	92
Political Science	56	74	118	99	347	8	203	152	355
Pre-Allied Health	177	166	54	12	409	13	136	286	422
Pre-Business	7	53	96	10	166	11	129	48	177
Pre-Education	270	205	64	7	546	8	180	374	554
Pre-Pharmacy	89	1	3	3	96	0	41	55	96
Psychology	114	99	170	157	540	22	176	386	562
Sciences	5	11	6	1	23	1	18	6	24
Slavic Studies	0	0	0	3	3	0	1	2	3
Social Sciences	4	24	6	0	34	0	7	27	34
Sociology	17	34	91	89	231	14	129	116	245
Statistics	1	1	3	1	6	1	4	3	7
Undecided	417	252	76	19	764	17	418	363	781
Urban Studies	1	1	4	2	8	1	1	8	9
Women's Studies	0	1	5	7	13	2	0	15	15
Total Liberal Arts & Sciences:	1,665	1,395	1,472	1,137	5,669	226	2,807	3,088	5,895
Nursing	49	48	76	123	296	39	44	291	335
Pharmacy	2	41	59	234	336	8	149	195	344
Total Storrs: 2,499 2,491 2,709 2,979 10,278 611 5,353 5,536 10,889									

University of Connecticut
Undergraduate Degree Seeking Enrollment at Regional Campuses
By School/College, Major, Class, Full-time/Part-time & Male/Female
Fall 1996

School/College-Major	Fr.	So.	Jr.	Sr.	Full-time	Part-time	Male	Female	Total
----------------------	-----	-----	-----	-----	-----------	-----------	------	--------	-------

Agriculture & Natural Resources

Avery Point	8	8	0	0	16	4	13	7	20
Hartford	12	4	1	1	18	2	9	11	20
Stamford	2	4	1	0	7	3	6	4	10
Torrington	1	1	0	0	2	1	0	3	3
Waterbury	5	1	1	0	7	4	3	8	11
Total Ag & Natural Resources:	28	18	3	1	50	14	31	33	64

Allied Health

Avery Point	0	0	0	0	0	0	0	0	0
Hartford	0	0	0	0	0	0	0	0	0
Stamford	0	0	0	0	0	0	0	0	0
Torrington	0	0	0	0	0	0	0	0	0
Waterbury	0	0	0	0	0	0	0	0	0
Total Allied Health:	0	0	0	0	0	0	0	0	0

Business Administration

Avery Point	18	5	2	1	26	5	15	16	31
Hartford	50	24	1	0	75	5	50	30	80
Stamford	26	18	2	1	47	7	34	20	54
Torrington	4	4	0	0	8	0	3	5	8
Waterbury	13	13	0	0	26	3	15	14	29
Total Business Administration:	111	64	5	2	182	20	117	85	202

Education

Avery Point	0	0	0	0	0	0	0	0	0
Hartford	0	0	0	0	0	0	0	0	0
Stamford	0	0	0	0	0	1	1	0	1
Torrington	0	0	0	0	0	0	0	0	0
Waterbury	0	0	0	0	0	0	0	0	0
Total Education:	0	0	0	0	0	1	1	0	1

Engineering

Avery Point	5	2	0	2	9	4	11	2	13
Hartford	17	10	3	3	33	3	34	2	36
Stamford	7	8	1	0	16	2	17	1	18
Torrington	2	4	1	1	8	1	9	0	9
Waterbury	6	5	2	1	14	3	16	1	17
Total Engineering:	37	29	7	7	80	13	87	6	93

Family Studies

Avery Point	1	1	2	0	4	3	1	6	7
Hartford	2	3	0	0	5	3	0	8	8
Stamford	5	2	1	1	9	1	0	10	10
Torrington	0	0	1	0	1	2	0	3	3
Waterbury	1	2	1	1	5	2	0	7	7
Total Family Studies:	9	8	5	2	24	11	1	34	35

Fine Arts

Avery Point	2	2	0	0	4	0	3	1	4
Hartford	7	3	0	0	10	2	5	7	12
Stamford	2	2	0	0	4	0	3	1	4
Torrington	1	0	1	0	2	0	1	1	2
Waterbury	3	1	0	0	4	0	2	2	4
Total Fine Arts:	15	8	1	0	24	2	14	12	26

University of Connecticut
Undergraduate Degree Seeking Enrollment at Regional Campuses
By School/College, Major, Class, Full-time/Part-time & Male/Female
Fall 1996

School/College-Major	Fr.	So.	Jr.	Sr.	Full-time	Part-time	Male	Female	Total
General Studies: Individualized Major									
Avery Point	0	0	0	5	5	68	30	43	73
Hartford	0	0	1	2	3	140	50	93	143
Stamford	0	0	3	8	11	100	37	74	111
Torrington	0	0	10	12	22	105	36	91	127
Waterbury	0	0	1	0	1	86	30	57	87
Total General Studies:	0	0	15	27	42	499	183	358	541

Liberal Arts & Sciences

Avery Point	128	99	10	5	242	40	140	142	282
Hartford	190	134	35	3	362	74	197	239	436
Stamford	81	85	46	25	237	61	125	173	298
Torrington	39	23	6	2	70	22	46	46	92
Waterbury	102	70	11	5	188	22	100	110	210
Total Liberal Arts & Sciences:	540	411	108	40	1099	219	608	710	1,318

Nursing

Avery Point	7	5	0	1	13	3	2	14	16
Hartford	18	4	2	3	27	8	6	29	35
Stamford	3	1	0	0	4	1	0	5	5
Torrington	1	4	1	0	6	3	3	6	9
Waterbury	10	4	0	0	14	3	4	13	17
Total Nursing:	39	18	3	4	64	18	15	67	82

Pharmacy

Avery Point	0	0	0	0	0	0	0	0	0
Hartford	0	2	0	0	2	0	0	2	2
Stamford	0	0	0	0	0	0	0	0	0
Torrington	0	0	0	0	0	0	0	0	0
Waterbury	0	3	0	0	3	0	0	3	3
Total Pharmacy:	0	5	0	0	5	0	0	5	5

Total Regional Campuses:	773	451	124	83	1,570	799	1,057	1,318	2,367
---------------------------------	------------	------------	------------	-----------	--------------	------------	--------------	--------------	--------------

University of Connecticut

Total University Minority Enrollment Headcount¹ at Storrs and Regional Campuses Fall 1985-1996

	<u>Total Minority Enrollment</u>
Fall 1985	1,678
Fall 1986	1,841
Fall 1987	2,120
Fall 1988	2,350
Fall 1989	2,498
Fall 1990	2,629
Fall 1991	2,609
Fall 1992	2,611
Fall 1993	2,667
Fall 1994	2,807
Fall 1995	3,010
Fall 1996	3,029

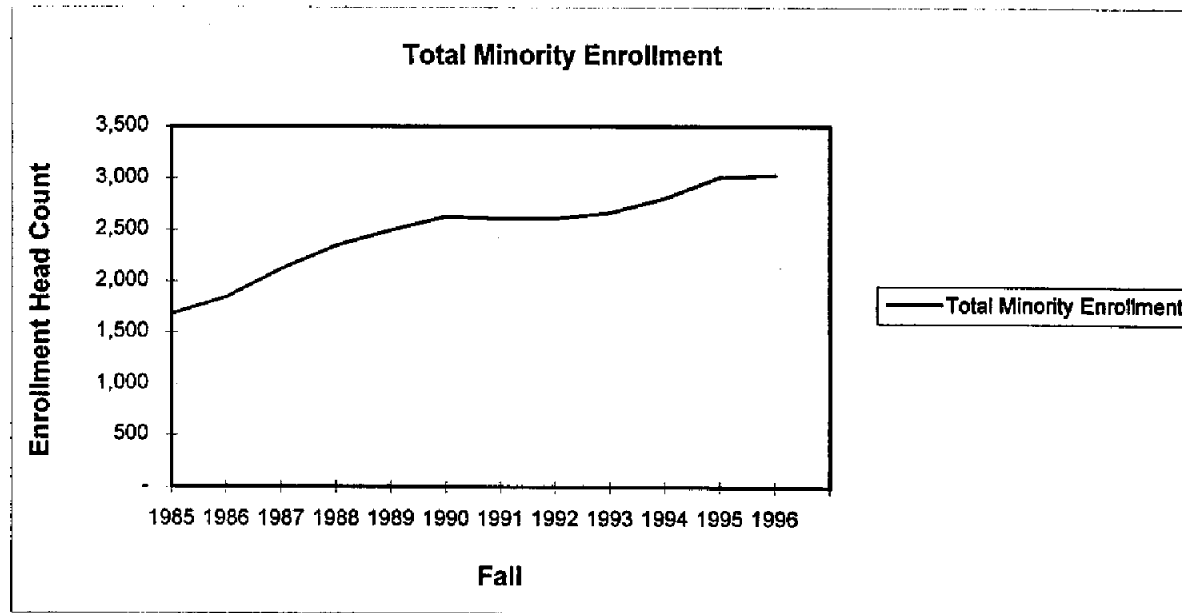

¹ Includes all undergraduate, graduate, and professional school enrollments at all campuses except the Schools of Dentistry and Medicine. Includes full-time and part-time students and degree and non-degree students in credit programs. Minority includes African American, Asian American, Hispanic American, and Native American.

University of Connecticut
Undergraduate Enrollment ¹
By Ethnicity and by Male/Female
Fall 1996

	African American	Native American	Asian American	Hispanic American	All Other Students ²	Total Enrollment	Male	Female
Ratcliffe Hicks	0	0	1	1	63	65	31	34
Agriculture & Natural Resources	1	3	9	19	477	509	256	253
Allied Health	1	0	14	5	223	243	86	157
Business Administration	61	2	108	46	1,138	1,355	847	508
Education	9	0	11	12	330	362	133	229
Engineering	40	3	82	45	681	851	711	140
Family Studies	15	1	10	18	329	373	42	331
Fine Arts	14	3	19	11	427	474	215	259
General Studies	5	0	2	2	74	83	32	51
Liberal Arts & Sciences	300	22	304	250	5,019	5,895	2,807	3,088
Nursing	12	1	21	8	293	335	44	291
Pharmacy	4	0	55	4	281	344	149	195
Total Storrs	462	35	636	421	9,335	10,889	5,353	5,536

Regional Campuses

Avery Point	15	0	14	15	402	446	215	231
Hartford	58	6	85	60	563	772	351	421
Stamford	36	2	42	38	393	511	223	288
Torrington	2	0	2	4	245	253	98	155
Waterbury	20	1	18	32	314	385	170	215
Total Regional Campuses	131	9	161	149	1,917	2,367	1,057	1,310

Storrs & Regional Campuses	593	44	797	570	11,252	13,256	6,410	6,846
---------------------------------------	------------	-----------	------------	------------	---------------	---------------	--------------	--------------

1W/enroll/ethnicbyschool.xls

¹ Headcount includes full-time and part-time degree-seeking students.² Includes non-resident aliens.

OIR

March 31, 1997

**University of Connecticut
Storrs, Regional Campuses and Law School
Students by Ethnic Category, Fall 1996**

Undergraduates	Storrs and Regional Campuses			Law School			Total	
	Degree		Nondegree Full-time + Part-time	Degree		Nondegree Full-time + Part-time		
	Full-time	Part-time		Full-time	Part-time			
Black American	532	61	53	-	-	-	646	4.5%
Asian American	734	61	66	-	-	-	861	5.9%
Hispanic American	512	60	49	-	-	-	621	4.3%
Native American	33	11	10	-	-	-	54	0.4%
Sub Total Minority	1811	193	178				2182	15.1%
International ¹	125	4	6	-	-	-	135	0.9%
All Other	9,912	1,211	1,014	-	-	-	12,137	84.0%
Total	11,848	1,408	1,198				14,454	100.0%

Graduate/ Professional	Storrs and Regional Campuses ¹			Law School			Total	
	Degree		Nondegree Full-time + Part-time	Degree		Nondegree Full-time + Part-time		
	Full-time	Part-time		Full-time	Part-time			
Black American	144	78	51	26	11	0	310	4.5%
Asian American	103	58	45	23	8	0	237	3.4%
Hispanic American	141	63	50	13	2	1	270	3.9%
Native American	13	9	6	3	1	0	32	0.5%
Sub Total Minority	401	208	152	65	22	1	649	12.2%
International ¹	844	47	5	17	0	2	915	13.2%
All Other	2,192	1,901	569	362	161	4	5,189	74.6%
Total	3,437	2,156	726	444	183	7	6,953	100.0%

¹ Nonresident aliens, of all ethnic categories.

University of Connecticut
Storrs Campus
Fall 96 Enrollment
Degree and Non-Degree Seeking Undergraduate and Graduate Students
by State

State	Undergraduate						Total UG	Graduate			Part-time			Total Grad	Total Grad & UG
	Full-time			Part-time				Full-time			Part-time				
	Male	Female	Total	Male	Female	Total		Male	Female	Total	Male	Female	Total		
AL	0	0	0	0	0	0	0	1	3	4	1	2	3		7
AK	1	0	1	0	0	0	1	0	0	0	0	0	0	0	1
AZ	0	4	4	0	1	1	5	4	2	6	0	0	0	6	11
AR	0	0	0	0	0	0	0	2	0	2	0	0	0	2	2
CA	10	15	25	0	0	0	25	20	21	41	2	1	3	44	69
CO	2	1	3	0	0	0	3	5	2	7	0	1	1	8	11
CT	4,229	4,304	8,533	390	294	684	9,217	474	497	971	322	398	720	1,691	10,908
DE	2	1	3	0	0	0	3	5	1	6	2	0	2	8	11
DC	0	0	0	0	0	0	0	2	4	6	0	0	0	6	6
FL	18	8	26	1	1	2	28	5	12	17	0	2	2	19	47
GA	4	4	8	0	0	0	8	3	2	5	0	2	2	7	15
HI	2	3	5	0	0	0	5	1	0	1	0	1	1	2	7
ID	0	1	1	0	0	0	1	0	2	2	0	0	0	2	3
IL	5	9	14	0	0	0	14	6	9	15	3	3	6	21	35
IN	2	0	2	0	0	0	2	4	4	8	2	2	4	12	14
IA	0	1	1	0	0	0	1	2	0	2	0	1	1	3	4
KS	0	0	0	0	1	1	1	2	1	3	0	0	0	3	4
KY	1	0	1	0	0	0	1	1	1	2	0	1	1	3	4
LA	1	0	1	0	0	0	1	2	5	7	1	0	1	8	9
ME	33	40	73	0	0	0	73	7	8	15	2	1	3	18	91
MD	22	18	40	1	1	2	42	11	5	16	0	1	1	17	59
MA	191	284	475	8	8	16	491	54	61	115	20	19	39	154	645
MI	5	2	7	0	1	1	8	9	6	15	0	1	1	16	24
MN	1	3	4	0	0	0	4	6	2	8	1	1	2	10	14
MS	1	0	1	0	0	0	1	0	0	0	0	0	0	0	1
MO	4	1	5	1	1	2	7	5	5	10	2	0	2	12	19
MT	0	0	0	0	1	1	1	2	1	3	0	0	0	3	4
NE	1	0	1	0	0	0	1	0	0	0	0	0	0	0	1
NV	0	1	1	0	0	0	1	2	1	3	0	0	0	3	4
NH	25	33	58	3	1	4	62	7	8	15	4	1	5	20	82
NJ	130	170	300	11	2	13	313	21	19	40	8	5	13	53	366
NM	0	0	0	0	1	1	1	3	0	3	0	2	2	5	6
NY	158	152	310	7	6	13	323	39	51	90	9	10	19	109	432
NC	5	1	6	0	1	1	7	3	6	9	0	0	0	9	16
ND	0	0	0	0	0	0	0	0	0	0	0	0	0	0	0
OH	5	4	9	0	0	0	9	10	6	16	3	1	4	20	29
OK	0	2	2	0	0	0	2	3	1	4	0	0	0	4	6
OR	0	4	4	0	0	0	4	3	6	9	0	0	0	9	13
PA	40	26	66	0	0	0	66	22	21	43	1	3	4	47	113
PR	4	4	8	1	0	1	9	14	8	22	1	0	1	23	32
RI	36	52	88	2	4	6	94	13	20	33	16	10	26	59	153

University of Connecticut

Storrs Campus

Fall 96 Enrollment

Degree and Non-Degree Seeking Undergraduate and Graduate Students
by State

State	Undergraduate						Total UG	Graduate						Total Grad & UG	
	Full-time			Part-time				Full-time			Part-time				
	Male	Female	Total	Male	Female	Total		Male	Female	Total	Male	Female	Total		
SC	1	3	4	0	0	0	4	1	1	2	0	0	0	2	6
SD	0	0	0	0	0	0	0	1	0	1	0	0	0	1	1
TN	1	0	1	0	0	0	1	2	2	4	1	0	1	5	6
TX	3	5	8	0	0	0	8	8	7	15	1	1	2	17	25
UT	0	1	1	0	0	0	1	2	3	5	0	0	0	5	6
VT	15	15	30	1	0	1	31	4	5	9	0	0	0	9	40
VA	3	8	11	0	0	0	11	9	6	15	2	3	5	20	31
VI	0	0	0	0	0	0	0	0	0	0	0	0	0	0	0
WA	0	2	2	0	1	1	3	3	5	8	1	0	1	9	12
WV	0	1	1	0	0	0	1	1	1	2	0	0	0	2	3
WI	4	2	6	0	0	0	6	7	3	10	0	1	1	11	17
WY	0	0	0	0	0	0	0	0	0	0	0	0	0	0	0
TH	113	97	210	139	86	225	435	670	488	1,158	180	343	523	1,681	2,116
OT	5,078	5,282	10,360	565	411	976	11,336	1,481	1,322	2,803	585	817	1,402	4,205	15,541

University of Connecticut
Undergraduate Degree and Non-degree Seeking Students who are Connecticut Residents
By Town of Origin, by Campus
Fall 1996

Connecticut Town	Storrs		Avery Point		Hartford		Stamford		Torrington		Waterbury		Total	
	FT	PT	FT	PT	FT	PT	FT	PT	FT	PT	FT	PT	FT	PT
Andover	31	1	0	0	0	2	0	0	0	0	0	0	31	3
Ansonia	37	1	0	0	0	0	0	0	0	0	4	0	41	1
Ashford	27	5	0	0	0	0	0	0	0	0	0	0	27	5
Avon	45	2	0	0	6	3	0	0	0	0	0	0	51	5
Barkhamsted	2	0	0	0	0	0	0	0	1	0	1	0	4	0
Beacon Falls	15	1	0	0	0	0	0	0	0	0	2	1	17	2
Berlin	73	5	0	0	5	2	0	0	0	0	0	0	78	7
Bethany	14	0	0	0	0	0	0	0	0	0	0	1	14	1
Bethel	68	5	0	0	0	0	0	1	0	0	0	0	68	6
Bethlehem	18	1	0	0	0	1	0	0	2	0	2	0	22	2
Bloomfield	52	1	0	0	18	6	0	0	0	0	0	0	70	7
Bolton	22	2	0	0	0	0	1	0	0	0	0	0	23	2
Bozrah	16	0	1	0	0	0	0	0	0	0	0	0	17	0
Branford	67	2	1	1	0	0	0	0	0	0	0	0	68	3
Bridgeport	137	10	1	0	2	0	18	5	0	0	1	0	159	15
Bridgewater	8	0	0	0	0	0	0	0	0	0	0	0	8	0
Bristol	133	10	1	0	19	5	2	0	1	0	2	0	158	15
Brookfield	60	3	0	0	0	0	1	1	0	0	1	0	62	4
Brooklyn	15	4	0	0	0	0	0	0	0	0	0	0	15	4
Burlington	27	1	0	0	5	2	0	0	3	0	0	0	35	3
Canaan	5	0	0	0	0	0	0	0	3	2	0	0	8	2
Canterbury	23	0	2	2	0	0	0	0	0	0	0	0	25	2
Canton	24	2	0	0	3	3	0	0	2	1	0	0	29	6
Chaplin	9	1	0	0	0	0	0	0	0	0	0	0	9	1
Cheshire	108	9	1	0	3	1	0	0	0	0	6	1	118	11
Chester	13	0	1	0	0	1	0	0	0	0	0	0	14	1
Clinton	29	0	3	0	0	0	0	0	0	0	0	0	32	0
Colchester	44	6	12	0	2	0	0	0	0	0	0	0	58	6
Colebrook	1	1	0	0	0	0	0	0	0	0	0	0	1	1
Columbia	32	4	0	0	0	0	0	0	0	0	0	0	32	4
Cornwall	2	0	0	0	0	0	0	0	2	0	0	0	4	0
Coventry	67	15	0	0	3	0	0	0	0	0	0	0	70	15
Cromwell	22	1	0	0	6	2	0	0	0	0	1	0	29	3
Danbury	134	5	0	0	0	0	2	1	0	0	4	3	140	9
Darien	18	0	0	0	0	0	12	1	0	0	0	0	30	1
Deep River	9	0	1	0	1	0	0	0	0	0	0	0	11	0
Derby	30	4	0	0	0	0	0	0	0	0	3	0	33	4
Durham	23	2	0	0	1	0	0	0	0	0	0	0	24	2
Eastford	5	1	0	0	0	0	0	0	0	0	0	0	5	1
East Granby	5	0	1	0	1	0	0	0	0	0	0	0	7	0
East Haddam	22	3	2	0	0	0	0	0	0	0	0	0	24	3
East Hampton	34	4	1	0	2	1	0	0	0	0	0	0	37	5
E. Hartford	139	22	0	1	30	10	0	0	0	0	0	0	169	33
East Haven	36	2	0	0	1	1	3	0	0	0	0	0	40	3
East Lyme	82	6	26	6	0	0	0	0	0	0	0	0	108	12
Easton	21	0	0	0	1	0	1	3	1	0	0	0	24	3

Connecticut Town	Storrs		Avery Point		Hartford		Stamford		Torrington		Waterbury		Total	
	FT	PT	FT	PT	FT	PT	FT	PT	FT	PT	FT	PT	FT	PT
East Windsor	23	6	0	0	5	1	0	0	0	0	0	0	28	7
Ellington	90	8	0	0	2	0	0	0	0	0	0	0	92	8
Enfield	106	8	0	0	9	4	0	0	0	0	1	0	116	12
Essex	12	1	1	0	0	0	0	0	0	0	0	0	13	1
Fairfield	129	6	0	0	1	0	13	9	0	0	0	1	143	16
Farmington	57	4	0	0	13	3	0	0	0	0	0	0	70	7
Franklin	14	1	3	1	0	0	0	0	0	0	0	0	17	2
Glastonbury	154	8	0	0	13	5	0	0	0	0	0	0	167	13
Goshen	6	1	0	0	0	0	0	0	2	1	0	1	8	3
Granby	24	1	0	0	3	1	0	0	0	0	0	0	27	2
Greenwich	93	8	0	0	0	0	28	13	0	0	0	0	121	21
Griswold	35	3	5	1	0	0	0	0	0	0	0	0	40	4
Groton	109	8	48	9	1	1	0	0	0	0	0	0	158	18
Guilford	67	2	0	0	0	0	0	0	0	0	0	1	67	3
Haddam	14	4	1	0	2	1	0	0	0	0	0	0	17	5
Hamden	112	11	1	0	2	0	0	0	0	1	3	1	118	13
Hampton	14	2	0	0	0	0	0	0	0	0	0	0	14	2
Hartford	139	18	1	0	52	28	0	0	0	1	0	1	192	48
Hartland	8	0	0	0	1	0	0	0	0	0	0	0	9	0
Harwinton	17	0	0	0	0	0	0	0	6	5	1	0	24	5
Hebron	35	2	0	0	3	0	0	0	0	0	0	0	38	2
Kent	5	0	0	0	0	0	0	0	2	2	0	0	7	2
Killingly	43	4	3	0	0	0	0	0	0	0	0	0	46	4
Killingworth	8	1	1	0	0	0	0	0	0	0	0	0	9	1
Lebanon	37	1	3	0	0	0	0	0	0	0	0	0	40	1
Ledyard	82	5	20	10	0	0	0	0	0	0	0	0	102	15
Lisbon	20	2	1	0	0	0	0	0	0	0	0	0	21	2
Litchfield	19	0	0	0	0	0	0	0	8	2	0	1	27	3
Lyme	5	1	2	0	0	0	0	0	0	0	0	0	7	1
Madison	62	4	3	1	1	0	0	0	0	0	0	0	66	5
Manchester	207	19	1	0	15	5	0	1	0	0	0	0	223	25
Mansfield	116	18	2	0	0	0	0	0	0	0	0	0	118	18
Marlborough	23	2	1	0	2	0	0	0	0	0	0	0	26	2
Meriden	91	10	1	0	15	4	0	0	0	0	2	3	109	17
Middlebury	20	0	0	0	0	0	0	0	0	1	8	1	28	2
Middlefield	14	0	0	0	1	1	0	0	0	0	1	0	16	1
Middletown	62	12	0	0	4	3	0	0	0	0	0	0	66	15
Milford	124	1	0	0	1	0	8	1	0	0	3	0	136	2
Monroe	54	1	0	0	0	0	4	3	0	0	1	0	59	4
Montville	61	5	20	6	0	0	0	0	0	0	0	0	81	11
Morris	6	0	0	0	0	0	0	0	1	1	1	0	8	1
Naugatuck	86	3	1	1	0	0	0	1	0	0	23	3	110	8
New Britain	101	18	0	0	33	8	0	0	0	0	2	2	136	28
New Canaan	19	1	1	0	0	0	11	2	0	1	0	0	31	4
New Fairfield	50	1	0	0	0	0	0	0	0	1	0	0	50	2
New Hartford	12	1	0	0	0	0	0	0	3	1	0	0	15	2
New Haven	105	4	0	0	1	1	1	1	0	1	3	0	110	7
Newington	114	8	0	0	28	5	0	0	0	0	0	0	142	13
New London	51	0	16	11	0	0	0	0	0	0	0	0	67	11
New Milford	70	4	0	0	0	0	0	0	4	1	1	1	75	6
Newtown	69	5	0	0	0	0	0	1	0	0	1	2	70	8
Norfolk	2	0	0	0	0	0	1	0	0	1	0	0	3	1

Connecticut Town	Storrs		Avery Point		Hartford		Stamford		Torrington		Waterbury		Total	
	FT	PT	FT	PT	FT	PT	FT	PT	FT	PT	FT	PT	FT	PT
No. Branford	57	3	1	0	0	0	0	0	0	0	0	0	58	3
North Canaan	2	0	0	0	0	0	0	0	0	0	0	0	2	0
North Haven	71	3	0	0	3	0	0	0	0	0	0	0	74	3
N. Stonington	16	2	9	0	0	0	0	0	0	0	0	0	25	2
Norwalk	157	7	1	0	0	0	51	13	0	0	0	0	209	20
Norwich	107	9	22	9	1	0	0	1	0	0	0	0	130	19
Old Lyme	15	3	6	3	0	0	0	1	0	0	0	0	21	7
Old Saybrook	22	2	8	3	0	0	0	0	0	0	0	0	30	5
Orange	51	2	0	0	0	0	1	0	0	0	0	0	52	2
Oxford	46	1	0	0	0	0	0	0	0	0	0	2	46	3
Plainfield	40	6	0	0	2	0	0	0	0	0	0	0	42	6
Plainville	29	3	2	0	9	0	0	0	1	0	0	0	41	3
Plymouth	19	0	0	0	0	0	0	0	4	1	2	0	25	1
Pomfret	22	0	0	0	0	0	0	0	0	0	0	0	22	0
Portland	27	2	0	0	1	1	0	0	0	0	0	0	28	3
Preston	28	2	6	0	0	0	0	0	1	0	0	0	35	2
Prospect	29	1	0	0	0	0	0	0	0	1	7	0	36	2
Putnam	28	4	1	0	0	1	0	0	0	0	0	0	29	5
Redding	20	2	0	0	0	0	1	1	0	0	0	0	21	3
Ridgefield	40	3	0	1	1	0	7	3	0	0	0	0	48	7
Rocky Hill	50	6	0	0	10	2	0	0	0	0	0	0	60	8
Roxbury	5	0	0	0	0	0	0	0	0	0	1	0	6	0
Salem	21	1	5	1	0	0	0	0	0	0	0	0	26	2
Salisbury	8	0	0	0	0	0	0	0	0	0	0	0	8	0
Scotland	3	3	0	0	0	0	0	0	0	0	0	0	3	3
Seymour	38	0	0	0	0	0	0	1	0	0	6	1	44	2
Sharon	1	0	0	0	0	0	0	0	1	1	0	0	2	1
Shelton	101	5	0	0	0	1	3	4	0	0	9	2	113	12
Sherman	8	1	0	0	0	0	0	0	1	0	1	0	10	1
Simsbury	69	8	0	0	11	6	0	0	0	0	0	0	80	14
Somers	36	2	0	0	1	2	0	0	0	0	0	0	37	4
Southbury	46	3	0	0	0	0	0	0	0	0	7	2	53	5
Southington	138	4	1	0	19	5	0	0	0	0	4	2	162	11
South Windsor	124	9	0	1	12	3	0	0	0	0	0	0	136	13
Sprague	7	1	5	1	0	0	0	0	0	0	0	0	12	2
Stafford	47	3	0	0	1	1	0	1	0	0	2	0	50	5
Stamford	231	11	0	0	1	0	124	46	0	0	0	0	356	57
Sterling	5	0	0	0	0	0	0	0	0	0	0	0	5	0
Stonington	56	2	28	6	1	0	0	0	0	0	2	0	87	8
Stratford	131	4	0	0	0	0	7	6	0	0	0	0	138	10
Suffield	50	3	0	0	4	3	0	0	0	0	0	0	54	6
Thomaston	13	1	0	0	0	0	0	0	0	1	2	1	15	3
Thompson	35	0	1	0	0	0	0	0	0	0	0	0	36	0
Tolland	113	12	1	0	0	1	0	0	0	0	0	0	114	13
Torrington	72	5	1	0	0	0	0	0	34	14	0	1	107	20
Trumbull	106	3	0	0	0	0	8	5	0	0	1	0	115	8
Union	3	1	0	0	0	0	0	0	0	0	0	0	3	1
Vernon	136	24	0	0	3	3	0	0	0	0	0	0	139	27
Voluntown	10	1	0	1	0	0	0	0	0	0	0	0	10	2
Wallingford	83	4	0	0	1	0	0	0	0	0	0	1	84	5
Warren	1	0	0	0	0	0	0	0	0	0	0	0	1	0
Washington	10	0	0	0	0	0	0	0	3	0	0	0	13	0

Connecticut Town	Storrs		Avery Point		Hartford		Stamford		Torrington		Waterbury		Total	
	FT	PT	FT	PT	FT	PT	FT	PT	FT	PT	FT	PT	FT	PT
Waterbury	173	11	0	0	1	2	1	0	1	3	89	20	265	36
Waterford	63	2	18	6	0	0	0	0	0	0	1	0	82	8
Watertown	58	7	0	0	0	0	0	0	3	1	24	1	85	9
Westbrook	11	0	3	2	0	0	0	0	0	0	0	0	14	2
West Hartford	174	12	1	0	75	15	0	0	0	1	1	0	251	28
West Haven	65	2	0	0	0	1	0	0	0	0	2	1	67	4
Weston	10	1	0	1	0	0	2	1	0	0	0	0	12	3
Westport	27	4	0	0	0	0	6	3	0	0	0	0	33	7
Wethersfield	70	10	0	0	18	1	0	0	0	0	0	0	88	11
Willington	51	9	0	0	0	0	0	0	0	0	0	0	51	9
Wilton	50	1	0	0	0	0	3	6	0	0	0	0	53	7
Winchester	23	4	0	0	0	0	0	0	12	4	0	1	35	9
Windham	83	6	0	0	0	0	0	0	0	0	0	0	83	6
Windsor	83	12	1	0	25	7	0	0	0	0	0	0	109	19
Windsor Locks	37	4	0	0	6	3	0	0	0	0	0	0	43	7
Wolcott	52	2	0	0	0	0	0	0	0	0	11	3	63	5
Woodbridge	28	1	0	0	0	0	1	0	0	0	3	1	32	2
Woodbury	17	4	0	0	0	0	0	0	1	0	1	1	19	5
Woodstock	23	7	0	0	0	0	0	0	0	0	0	0	23	7
Other	52	38	0	8	1	25	1	21	2	12	1	4	57	108
Total	8533	684	311	93	524	194	322	157	105	62	255	68	10,050	1,258

All Campuses

Total full-time undergraduates from CT 10,050

Total part-time undergraduates from CT 1,258
11,308

All Campuses

Total full-time undergraduates 11,848

Total part-time undergraduate 1,408
13,256

85% of the total degree-seeking undergraduate student body are residents of Connecticut

	District 1		District 2		District 3		District 4		District 5		District 6		Total
	FT	PT	FT	PT	FT	PT	FT	PT	FT	PT	FT	PT	
	1,925	252	2,386	313	1,159	67	1,197	149	1,676	164	1,707	313	
Total	<u>2,177</u>		<u>2,699</u>		<u>1,226</u>		<u>1,346</u>		<u>1,840</u>		<u>2,020</u>		11,308

UNIVERSITY OF CONNECTICUT
Residence Status of Students by Category and Percent In-State Students by Category
Storrs and Regional Campuses
Fall 1996

	Number of In-State Students	Number of Out-of-State Students	Number of International Students	Total Number of Students	Percent of Students from In-State
<i>Undergraduate Students</i>	12,611	1,708	135	14,454	87.2%
<i>Graduate Students</i>	4,979	840	898	6,717	74.1%
<i>First Professional</i>	537	78	19	634	84.7%
<i>Total</i>	18,127	2,626	1,052	21,805	83.1%

OIR 8/20/97

c:\barb.enrolmen.residence.1996.xls

UNIVERSITY OF CONNECTICUT
Freshmen Enrollment¹ (Headcount) and Percent² of Total Undergraduate Enrollment
By Residence Status - Storrs Campus
Fall 1987-1996

	IN-STATE		OUT-OF-STATE	
	Freshmen Enrollment	Percent of Total Undergraduate Enrollment	Freshmen Enrollment	Percent of Total Undergraduate Enrollment
Fall 1996	1,675	84.2%	491	15.8%
Fall 1995	1,585	84.2%	436	15.8%
Fall 1994	1,444	84.0%	453	16.0%
Fall 1993	1,665	84.4%	399	15.6%
Fall 1992	1,649	84.8%	539	15.2%
Fall 1991	1,716	85.9%	461	14.1%
Fall 1990	1,795	86.3%	519	13.7%
Fall 1989	1,723	87.3%	340	12.7%
Fall 1988	2,289	87.4%	520	12.6%
Fall 1987	2,409	88.2%	518	11.8%

1v/enroll/resadm/table7.xlsP

¹ Source: Admissions Office.

² Percentages are based on headcount of full-time and part-time students and degree and non-degree students in credit programs.

OIR

June 13, 1997

UNIVERSITY OF CONNECTICUT

Storrs and Regional Campuses

Age Distribution of Degree and Non-degree Seeking Full-time and Part-time Undergraduate Students
Fall, 1996

	15-19		20-24		25-29		30-34		35-39		40-44		45-49		50 +		Total		Total
	Male	Female	Male	Female	Male	Female	Male	Female	Male	Female	Male	Female	Male	Female	Male	Female	Male	Female	Undergrad
Storrs:																			
Full-time	1,841	2,311	2,811	2,666	297	172	78	66	32	34	15	17	1	12	3	4	5,078	5,282	11,336
Part-time	40	31	340	198	108	57	33	36	19	33	12	29	8	17	5	10	565	411	
Total	1,881	2,342	3,151	2,864	405	229	111	102	51	67	27	46	9	29	8	14	5,643	5,693	
	37.3%		53.1%		5.6%		1.9%		1.0%		0.6%		0.3%		0.2%		100.0%		
Regional Campuses:																			
Avery Point:																			
Full-time	97	108	42	39	20	8	6	3	0	3	1	0	0	1	0	1	166	163	569
Part-time	16	7	38	26	24	13	16	21	10	16	6	11	8	11	8	9	126	114	
Total	113	115	80	65	44	21	22	24	10	19	7	11	8	12	8	10	292	277	
	40.1%		25.5%		11.4%		8.1%		5.1%		3.2%		3.5%		3.2%		100.0%		
Hartford:																			
Full-time	166	188	83	67	14	11	2	2	1	1	0	1	0	0	1	1	267	271	961
Part-time	19	22	67	63	34	36	19	37	17	25	11	28	8	17	6	14	181	242	
Total	185	210	150	130	48	47	21	39	18	26	11	29	8	17	7	15	448	513	
	41.1%		29.1%		9.9%		6.2%		4.6%		4.2%		2.6%		2.3%		100.0%		
Stamford:																			
Full-time	88	89	63	74	10	12	1	4	3	2	0	2	0	1	0	1	165	185	756
Part-time	26	32	74	77	39	33	16	22	8	20	8	14	3	15	3	16	177	229	
Total	114	121	137	151	49	45	17	26	11	22	8	16	3	16	3	17	342	414	
	31.1%		38.1%		12.4%		5.7%		4.4%		3.2%		2.5%		2.6%		100.0%		
Torrington:																			
Full-time	30	42	17	20	8	7	1	1	2	4	0	1	0	0	0	0	58	75	353
Part-time	16	8	29	23	16	14	15	13	6	20	8	21	4	14	3	10	97	123	
Total	46	50	46	43	24	21	16	14	8	24	8	22	4	14	3	10	165	198	
	27.2%		25.2%		12.7%		8.5%		9.1%		8.5%		5.1%		3.7%		100.0%		
Waterbury:																			
Full-time	88	104	34	30	3	1	2	0	0	1	0	0	0	0	0	0	127	136	443
Part-time	7	12	17	20	18	10	13	13	7	9	4	21	6	13	2	8	74	106	
Total	95	116	51	50	21	11	15	13	7	10	4	21	6	13	2	8	201	242	
	47.6%		22.8%		7.2%		6.3%		3.8%		5.6%		4.3%		2.3%		100.0%		
Storrs & Reg. Campuses																			
Full-time	2,310	2,842	3,050	2,896	352	211	90	76	38	45	16	21	1	14	4	7	5,861	6,112	14,418
Part-time	124	112	565	407	239	163	112	142	67	123	49	124	37	87	27	67	1,220	1,225	
Total	2,434	2,954	3,615	3,303	591	374	202	218	105	168	65	145	38	101	31	74	7,081	7,337	
	37.4%		48.0%		6.7%		2.9%		1.9%		1.5%		1.0%		0.7%		100.0%		

UNIVERSITY OF CONNECTICUT
International Student Enrollment¹
Storrs and Regional Campuses By Geographic Location
Fall, 1996

COUNTRIES	UNDERGRAD	GRAD	OTHER	TOTAL
<i>Africa:</i>				
Algeria		1		1
Botswana		1		1
Congo		1		1
Dahomey		1		1
Egypt	1	4	2	7
Ethiopia	1	4		5
Gambia		1		1
Ghana		1		1
Ivory Coast	1			1
Kenya		7	1	8
Liberia		2		2
Madagascar		1		1
Malawi			2	2
Mali		2		2
Morocco	1	2		3
Niger		1		1
Nigeria	1	5	1	7
Senegal		10		10
Sierra Leone		1		1
S. Africa	1	4		5
Tanzania			49	49
Togo		1		1
Uganda		3		3
<i>Sub-total</i>	<i>6</i>	<i>53</i>	<i>55</i>	<i>114</i>
<i>Asia:</i>				
Bahrain		3		3
Bangladesh	1	1		2
China	1	312		313
Hong Kong	3	8		11
India	6	119		125
Indonesia	6	5	2	13
Iran		4		4
Israel	1	5		6
Japan	5	23		28
Jordan	1	2		3
Korea	15	57	1	73
Kuwait	1			1
Lebanon		1		1
Malaysia		8	1	9
Nepal	1	1		2
Pakistan	8	4		12
Philippines	3	11		14
Saudi Arabia			6	6
Singapore	1	2		3
Sri Lanka		7		7
Taiwan	4	61	1	66
Thailand	5	13	12	30
Turkey	4	22	2	28
Vietnam		1	7	8
<i>Sub-total</i>	<i>66</i>	<i>670</i>	<i>32</i>	<i>768</i>
<i>Central America:</i>				
Costa Rica	1			1
Mexico	3	15		18
Panama		1		1
<i>Sub-total</i>	<i>4</i>	<i>16</i>	<i>0</i>	<i>20</i>

COUNTRIES	UNDERGRAD	GRAD	OTHER	TOTAL
<i>Europe:</i>				
Armenia		1		1
Bulgaria		5		5
Cyprus	1			1
Czech Rep.		3		3
Denmark	1			1
Estonia		2	1	3
France	2	11	1	14
Germany	4	24	1	29
Greece	3	9		12
Hungary		1		1
Iceland		2		2
Ireland		2		2
Italy	1	14		15
Latvia		3		3
Lithuania		1		1
Netherlands		2	1	3
Poland		5		5
Romania	1	5		6
Russia		19	8	27
Spain	1	6		7
Sweden		1		1
Ukraine			10	10
United Kingdom	2	13		15
Uzbekistan		1		1
Yugoslavia	2	9		11
<i>Sub-total</i>	<i>18</i>	<i>139</i>	<i>22</i>	<i>179</i>
<i>South America:</i>				
Argentina		8		8
Bolivia	1	1		2
Brazil	3	8		11
Columbia	2	5		7
Ecuador	2	1		3
Guyana		1		1
Netherlands Antilles			1	1
Peru	2	2		4
Trinidad & Tobago		2		2
Uruguay		2		2
Venezuela	1	11		12
<i>Sub-total</i>	<i>11</i>	<i>41</i>	<i>1</i>	<i>53</i>
<i>Caribbean:</i>				
Haiti	1			1
Jamaica	3	8		11
Barbados	1			1
St. Lucia		1		1
<i>Sub-total</i>	<i>5</i>	<i>9</i>	<i>0</i>	<i>14</i>
<i>Other:</i>				
Australia		1		1
Canada	2	15	2	19
New Zealand	1			1
Miscellaneous	1	5		6
<i>Sub-total</i>	<i>4</i>	<i>21</i>	<i>2</i>	<i>27</i>

TOTAL	114	949	112	1175
--------------	------------	------------	------------	-------------

Over 94 countries are represented in the Fall 1996 student body.

Source: Office of International Students & Scholars, 1996-97 IIE Census Report.

¹ Excludes 218 international students in non-degree and intensive english programs.

OIR/March, 1997

1V/enrollmenl/internl.xls

UNIVERSITY OF CONNECTICUT
International Student Enrollment¹
By Field of Study
Fall 1996

Field of Study	Fall, 1996			
	Undergrad	Graduate	Other	Total
Agriculture & Natural Resources	4	55		59
Allied Health		1		1
Business Administration	25	95		120
Education		44		44
Engineering	17	164		181
Family Studies				0
Fine Arts	3	16		19
Health Science & Related Areas	5	46		51
Liberal Arts & Sciences	45	501		546
Pharmacy				0
Practical Training	13	31	63	107
Law School			163	163
Undeclared	2		99	101
<i>Total</i>	114	953	325	1392
Liberal Arts & Sciences:				
Area & Ethnic Studies		1		1
Communication Sciences		18		18
Letters/English		3		3
General Studies/Humanities	41			41
Life Sciences		96		96
Mathematics		51		51
Multi-Interdisciplinary Studies		9		9
Philosophy		6		6
Physical Sciences	4	113		117
Psychology		9		9
Social Sciences		195		195
<i>Total</i>	45	501	0	546

Enrollment Status	Fall, 1996			
	Undergrad	Graduate	Other	Total
Full-time	114	887	218	1219
Part-time	0	66	107	173
<i>Total</i>	114	953	325	1392
Gender				
Female	33	356	163	552
Male	81	597	162	840
<i>Total</i>	114	953	325	1392

¹ Excludes 55 international students in intensive English language program.

OIR/March, 1997

1w/enrollment/internl2.xls

University of Connecticut
Total University (Excluding Health Center) Enrollment Headcount¹
Fall 1985-1996

	<i>International</i>		<i>African American</i>		<i>Native American</i>		<i>Asian American</i>		<i>Hispanic</i>		<i>White</i>		<i>Total Head Count</i>	<i>Percent Female</i>	<i>Percent Minority</i>	<i>Percent International</i>
	<i>Male</i>	<i>Female</i>	<i>Male</i>	<i>Female</i>	<i>Male</i>	<i>Female</i>	<i>Male</i>	<i>Female</i>	<i>Male</i>	<i>Female</i>	<i>Male</i>	<i>Female</i>				
<i>Fall 1996</i>	651	399	434	522	45	39	575	523	390	501	8,476	9,250	21,805	51.5%	13.9%	4.8%
<i>Fall 1995</i>	625	391	410	563	40	39	544	518	417	484	8,944	9,496	22,471	51.1%	13.4%	4.5%
<i>Fall 1994</i>	614	371	401	506	34	41	519	503	377	426	9,243	9,431	22,466	50.2%	12.5%	4.4%
<i>Fall 1993</i>	601	356	381	459	27	37	482	504	358	419	9,676	9,882	23,182	50.3%	11.5%	4.1%
<i>Fall 1992</i>	523	343	410	459	34	50	452	479	346	381	10,237	10,417	24,131	50.3%	10.8%	3.6%
<i>Fall 1991</i>	549	278	412	495	37	62	457	429	338	379	10,555	10,853	24,844	50.3%	10.5%	3.3%
<i>Fall 1990</i>	479	310	407	492	41	58	461	433	328	409	10,528	11,551	25,497	52.0%	10.3%	3.1%
<i>Fall 1989</i>	444	261	404	501	23	37	440	408	309	376	10,616	11,815	25,634	52.3%	9.7%	2.8%
<i>Fall 1988</i>	366	224	377	502	18	28	424	355	298	348	10,583	11,851	25,374	52.4%	9.3%	2.3%
<i>Fall 1987</i>	301	172	361	420	19	26	403	306	281	304	10,303	11,656	24,552	52.5%	8.6%	1.9%
<i>Fall 1986</i>	248	148	306	363	29	27	360	274	228	254	10,102	11,318	23,657	52.3%	7.8%	1.7%
<i>Fall 1985</i>	199	116	302	366	24	24	298	239	192	233	9,849	11,221	23,063	52.9%	7.3%	1.4%

1V/excel/enr85-96.xlsP-totalU

¹ Includes all undergraduate, graduate, and professional school enrollments at all campuses except the Schools of Dentistry and Medicine; includes full-time and part-time students and degree and non degree students in credit programs.

OIR

June 9, 1997

University of Connecticut
Total University Undergraduate Enrollment Headcount¹
Fall 1985-1996

	<i>International</i>		<i>African American</i>		<i>Native American</i>		<i>Asian American</i>		<i>Hispanic</i>		<i>White</i>		<i>Total Head Count</i>	<i>Percent Female</i>	<i>Percent Minority</i>	<i>Percent International</i>
	<i>Male</i>	<i>Female</i>	<i>Male</i>	<i>Female</i>	<i>Male</i>	<i>Female</i>	<i>Male</i>	<i>Female</i>	<i>Male</i>	<i>Female</i>	<i>Male</i>	<i>Female</i>				
<i>Fall 1996</i>	80	55	313	333	30	24	461	400	286	335	5,926	6,211	14,667	50.2%	14.9%	0.9%
<i>Fall 1995</i>	71	58	305	365	28	27	439	401	297	321	6,163	6,192	14,667	50.2%	14.9%	0.9%
<i>Fall 1994</i>	65	59	296	335	26	31	427	397	273	279	6,222	6,309	14,719	50.3%	14.0%	0.8%
<i>Fall 1993</i>	72	66	284	301	19	28	384	391	269	271	6,669	6,738	15,492	50.3%	12.6%	0.9%
<i>Fall 1992</i>	62	62	307	329	23	40	345	373	258	261	7,174	7,173	16,407	50.2%	11.8%	0.8%
<i>Fall 1991</i>	58	47	317	374	27	46	332	329	252	266	7,483	7,719	17,250	50.9%	11.3%	0.6%
<i>Fall 1990</i>	45	50	313	368	30	47	348	326	248	276	7,719	8,229	17,999	51.6%	10.9%	0.5%
<i>Fall 1989</i>	48	43	335	392	14	28	314	295	231	259	7,873	8,407	18,239	51.7%	10.2%	0.5%
<i>Fall 1988</i>	44	39	327	389	13	23	293	256	216	238	7,877	8,509	18,224	51.9%	9.6%	0.5%
<i>Fall 1987</i>	48	39	300	319	13	21	282	214	189	206	7,673	8,367	17,671	51.9%	8.7%	0.5%
<i>Fall 1986</i>	46	32	246	277	23	21	220	177	168	190	7,350	7,915	16,665	51.7%	7.9%	0.5%
<i>Fall 1985</i>	41	27	250	280	16	16	182	153	137	167	7,102	7,725	16,096	52.0%	7.5%	0.4%

1V:\excel\enr85-96.xlsP\totalUG

¹ Includes all undergraduate enrollments at all campuses; includes full-time and part-time students and degree and non-degree students in credit programs.

UNIVERSITY OF CONNECTICUT
Average Class Size¹ by Course Level
Total University (Excluding Health Center)
Fall 1985-1996

	<i>Lower Division Undergraduate</i>	<i>Upper Division Undergraduate</i>	<i>Graduate</i>	<i>All Classes</i>
<i>Fall 1996</i>	32.8	26.1	15.6	25.5
<i>Fall 1995</i>	34.1	26.6	16.0	25.9
<i>Fall 1994</i>	33.4	27.1	16.3	26.0
<i>Fall 1993</i>	34.0	28.8	16.1	26.8
<i>Fall 1992</i>	34.6	28.8	16.8	27.6
<i>Fall 1991</i>	34.9	30.6	16.4	28.2
<i>Fall 1990</i>	37.0	31.1	17.2	29.5
<i>Fall 1989</i>	37.5	31.1	17.6	29.9
<i>Fall 1988</i>	38.6	30.9	16.1	29.9
<i>Fall 1987</i>	38.7	29.7	15.9	29.4
<i>Fall 1986</i>	38.7	28.5	16.2	28.8
<i>Fall 1985</i>	38.0	28.2	17.3	28.7

1V\excel\class-size.xlsPnoSA

¹ Average derived by dividing total student enrollments by the number of sections in lecture and seminar courses.

Excludes School of Agriculture Ratcliffe Hicks 2-year program.

OIR

June 18, 1997

University of Connecticut
Enrollment by School and College Fall 1960 - 1996 Full-time & Part-time Degree Seeking Undergraduates, Storrs Campus

	1960	1961	1962	1963	1964	1965	1966	1967	1968	1969	1970	1971	1972	1973
Ratcliffe Hicks	112	135	118	110	124	158	173	151	148	119	107	125	120	131
Ag & Natural Resources	237	247	260	220	223	225	229	252	262	226	314	396	502	636
Allied Health	212	251	262	273	244	237	272	323	359	363	358	405	367	417
Business	926	954	829	727	688	717	775	814	813	880	940	1047	1163	1300
Education	281	305	263	278	469	479	527	568	640	633	779	967	961	910
Engineering	855	804	811	825	930	783	762	830	824	813	827	740	723	709
Fine Arts	-	40	100	160	202	222	226	286	333	407	485	571	625	643
Family Studies	238	242	270	263	286	261	316	370	362	411	462	542	517	538
Liberal Arts & Sciences	3027	3398	3750	3977	4127	4394	4592	4988	5422	6018	6477	6486	6357	7713
Nursing	334	333	358	367	403	426	451	446	424	398	381	434	530	565
Pharmacy	384	370	313	289	358	330	314	371	382	339	344	359	410	488
General Studies	-	-	-	-	-	-	-	-	-	-	-	-	-	-
Total	6,606	7,079	7,334	7,489	8,054	8,232	8,637	9,399	9,969	10,607	11,474	12,072	12,275	14,050

	1974	1975	1976	1977	1978	1979	1980	1981	1982	1983	1984	1985	1986	1987
Ratcliffe Hicks	146	148	138	150	157	139	133	115	90	75	58	53	60	62
Ag & Natural Resources	819	970	1075	1105	1018	906	813	740	667	605	566	484	436	369
Allied Health	471	456	492	445	467	458	425	406	408	409	399	412	331	259
Business	1579	1812	1837	1845	1873	1995	2023	2004	1989	2004	1574	1219	1279	1342
Education	861	754	655	535	498	474	448	344	328	352	396	450	466	428
Engineering	814	980	1191	1371	1481	1497	1541	1541	1611	1592	1576	1493	1486	1502
Fine Arts	672	642	612	552	520	546	566	535	526	551	530	483	514	568
Family Studies	506	486	440	443	449	415	378	327	311	353	472	465	445	376
Liberal Arts & Sciences	5839	5423	5004	4938	4650	4741	4830	5056	5128	5256	5812	6334	6769	7553
Nursing	614	565	516	449	424	421	472	460	499	535	515	470	403	328
Pharmacy	559	563	534	549	518	488	443	402	348	357	356	398	397	428
General Studies	-	-	-	-	1	5	18	33	50	51	49	59	57	61
Total	12,880	12,799	12,494	12,382	12,056	12,085	12,090	11,963	11,955	12,140	12,303	12,320	12,643	13,276

	1988	1989	1990	1991	1992	1993	1994	1995	1996	Total
Ratcliffe Hicks	56	63	53	55	58	60	53	62	65	1831
Ag & Natural Resources	345	358	374	420	484	500	518	513	509	4229
Allied Health	216	198	174	176	185	211	237	241	243	4343
Business	1187	1086	1047	1040	1045	959	875	1137	1355	12573
Education	403	326	332	290	312	353	370	348	362	8060
Engineering	1385	1271	1189	1104	1073	1005	826	828	851	11236
Fine Arts	548	562	535	510	441	389	396	429	474	4300
Family Studies	449	494	494	456	440	385	349	364	373	5078
Liberal Arts & Sciences	8110	8001	8132	7705	8821	6693	6362	6086	5895	70726
Nursing	323	267	294	338	339	340	373	357	335	5850
Pharmacy	412	408	438	460	484	523	473	414	344	5051
General Studies	86	93	82	67	64	64	75	80	83	-
Total	13,457	12,457	12,444	12,621	13,746	11,482	10,907	10,859	10,889	133,277

OIR
6/16/97

1V/enroll/enrollm60-96.xls

**University of Connecticut
Storrs and Regional Campuses
Full-time and Part-time Degree Seeking Undergraduates in the College of Agriculture & Natural Resources
1960 - 1996**

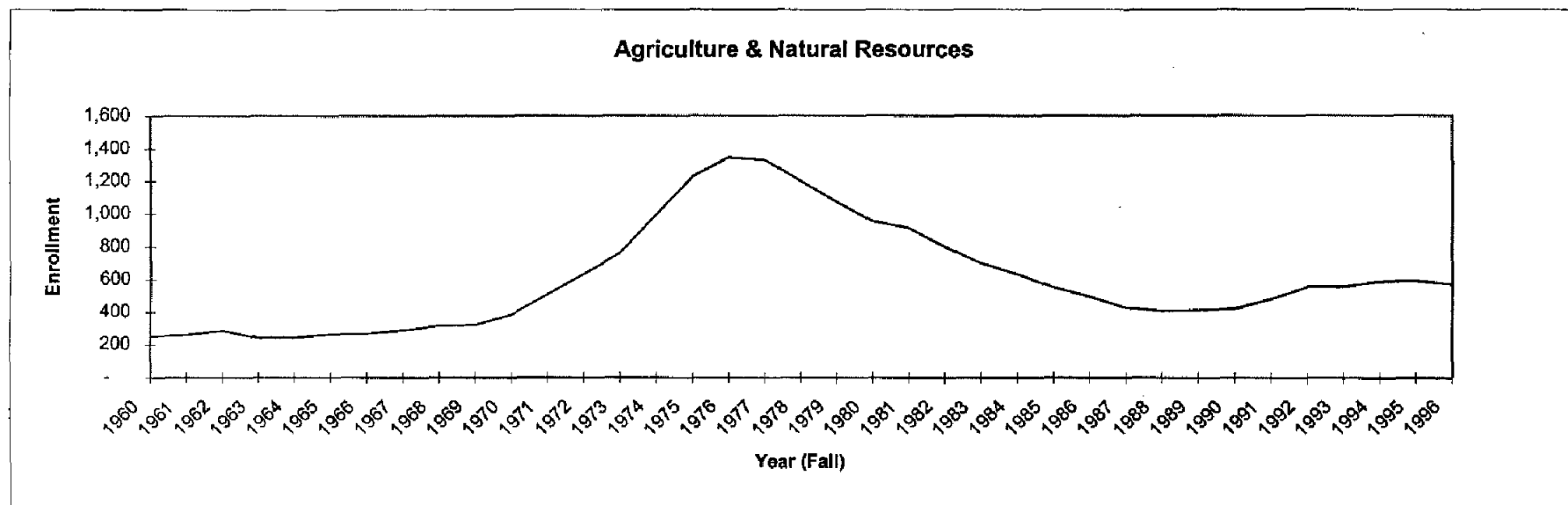

Year	Number Enrolled	Year	Number Enrolled	Year	Number Enrolled	Year	Number Enrolled
1960	249	1971	509	1982	801	1993	557
1961	259	1972	634	1983	699	1994	590
1962	284	1973	760	1984	633	1995	593
1963	242	1974	995	1985	553	1996	573
1964	243	1975	1,227	1986	496	total	22,233
1965	262	1976	1,344	1987	427		
1966	265	1977	1,331	1988	404		
1967	286	1978	1,198	1989	412		
1968	313	1979	1,073	1990	419		
1969	319	1980	954	1991	480		
1970	382	1981	912	1992	555		

OIR
6/17/97

1\enroll\enroll-by-sch.xls

University of Connecticut
Storrs and Regional Campuses
Full-time and Part-time Degree Seeking Undergraduates in the School of Agriculture - Ratcliffe Hicks
1960 - 1996

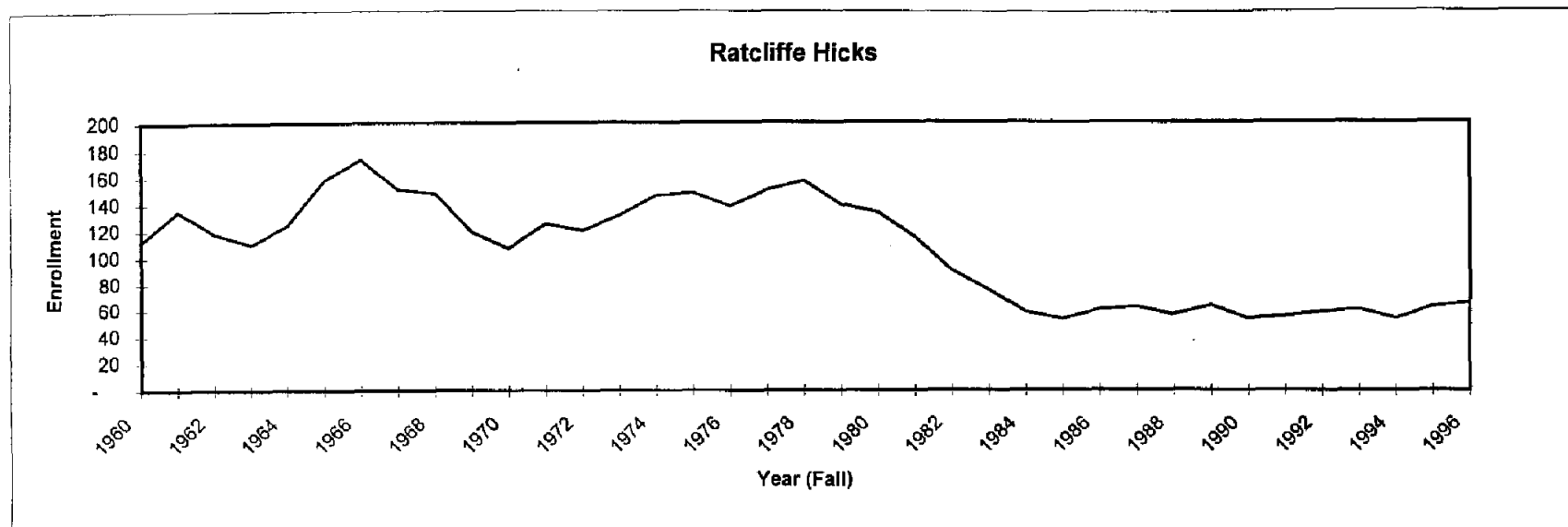

Year	Number Enrolled	Year	Number Enrolled	Year	Number Enrolled	Year	Number Enrolled
1960	112	1971	125	1982	90	1993	60
1961	135	1972	120	1983	75	1994	53
1962	118	1973	131	1984	58	1995	62
1963	110	1974	146	1985	53	1996	65
1964	124	1975	148	1986	60	total	3,880
1965	158	1976	138	1987	62		
1966	173	1977	150	1988	56		
1967	151	1978	157	1989	63		
1968	148	1979	139	1990	53		
1969	119	1980	133	1991	55		
1970	107	1981	115	1992	58		

**University of Connecticut
Storrs and Regional Campuses
Full-time and Part-time Degree Seeking Undergraduates in the School of Allied Health
1960 - 1996**

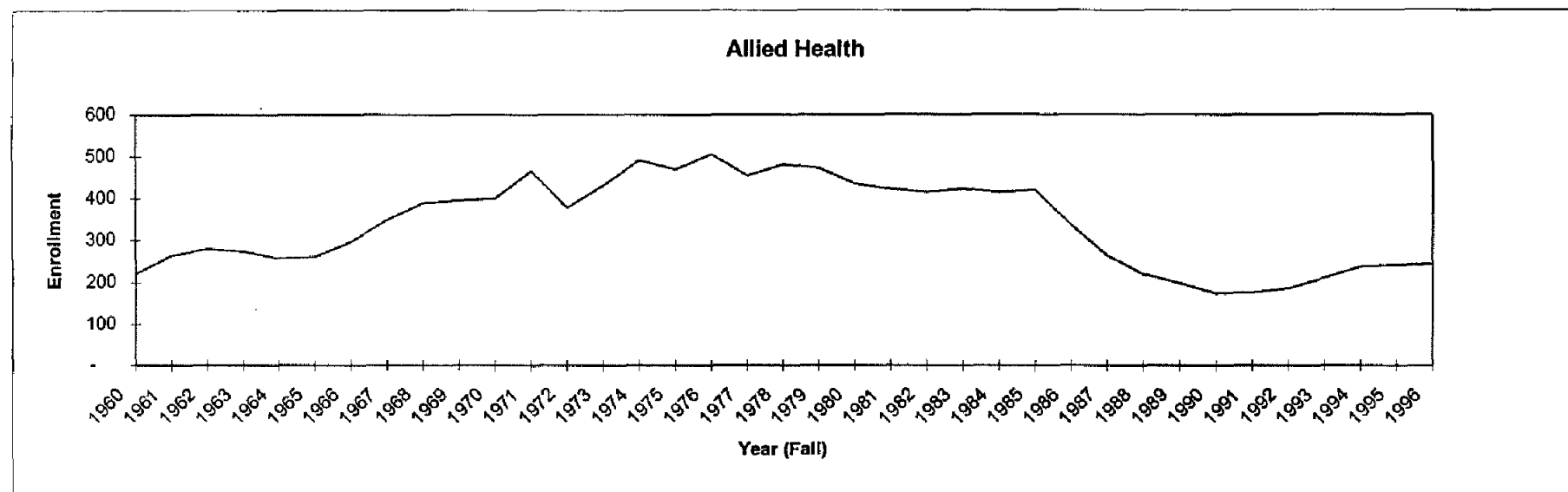

Year	Number Enrolled	Year	Number Enrolled	Year	Number Enrolled	Year	Number Enrolled
1960	221	1971	466	1982	415	1993	211
1961	263	1972	377	1983	423	1994	237
1962	279	1973	431	1984	414	1995	241
1963	273	1974	491	1985	420	1996	243
1964	257	1975	469	1986	336	total 12,540	
1965	260	1976	505	1987	263		
1966	296	1977	454	1988	219		
1967	348	1978	481	1989	198		
1968	389	1979	472	1990	174		
1969	395	1980	435	1991	176		
1970	400	1981	422	1992	186		

**University of Connecticut
Storrs and Regional Campuses
Full-time and Part-time Degree Seeking Undergraduates in the School of Business Administration
1960 - 1996**

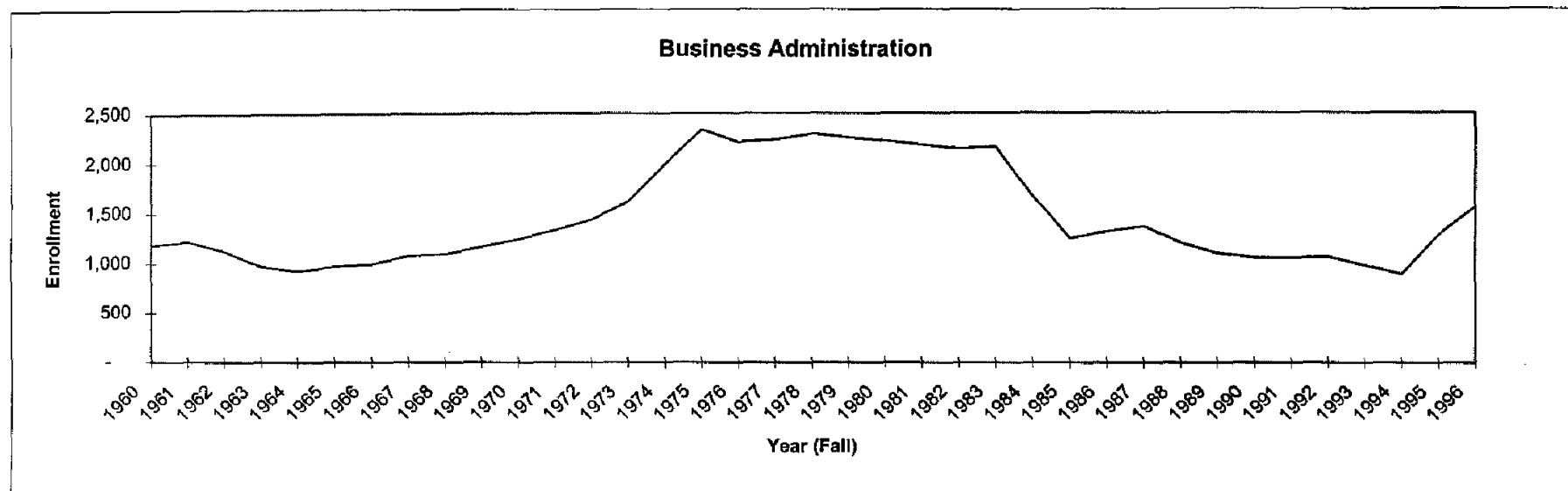

Year	Number Enrolled	Year	Number Enrolled	Year	Number Enrolled	Year	Number Enrolled
1960	1,181	1971	1,326	1982	2,142	1993	972
1961	1,219	1972	1,435	1983	2,163	1994	887
1962	1,122	1973	1,610	1984	1,671	1995	1,275
1963	969	1974	1,992	1985	1,244	1996	1,557
1964	921	1975	2,337	1986	1,307	total 54,068	
1965	971	1976	2,210	1987	1,360		
1966	994	1977	2,237	1988	1,196		
1967	1,073	1978	2,295	1989	1,094		
1968	1,092	1979	2,254	1990	1,049		
1969	1,165	1980	2,222	1991	1,050		
1970	1,236	1981	2,183	1992	1,057		

1v/enroll/enroll-by-sch.xls

**University of Connecticut
Storrs and Regional Campuses
Full-time and Part-time Degree Seeking Undergraduates in the School of Education
1960 - 1996**

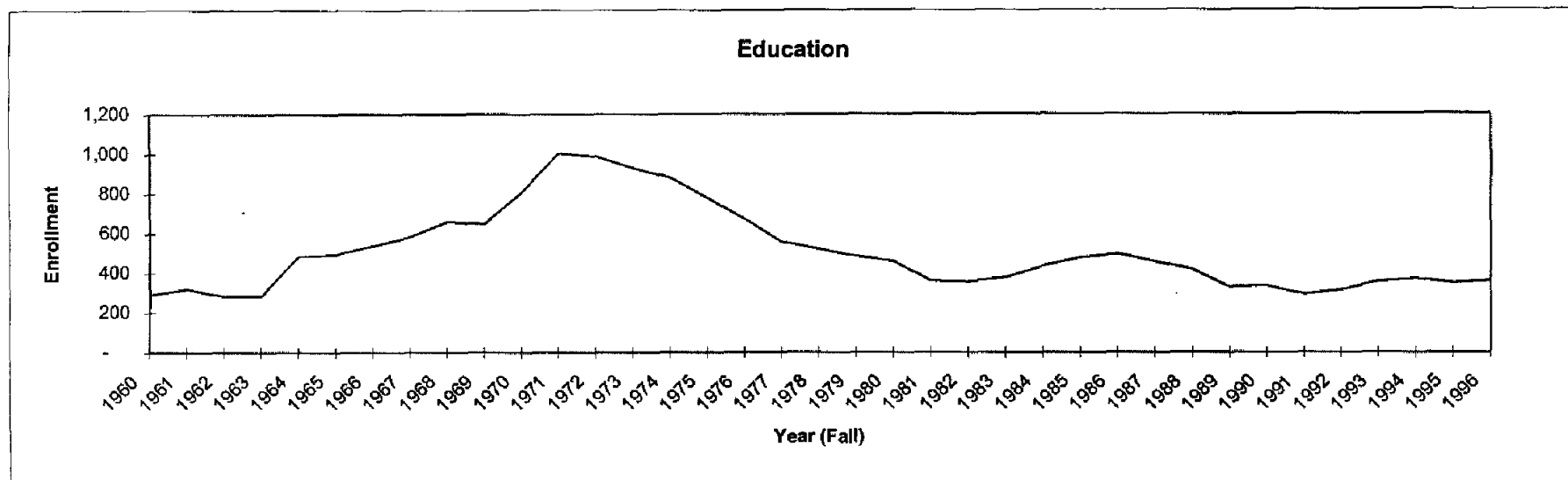

Year	Number Enrolled	Year	Number Enrolled	Year	Number Enrolled	Year	Number Enrolled
1960	291	1971	1,002	1982	355	1993	357
1961	320	1972	987	1983	376	1994	371
1962	282	1973	928	1984	435	1995	349
1963	285	1974	880	1985	477	1996	363
1964	483	1975	778	1986	497	total 18,729	
1965	493	1976	671	1987	457		
1966	537	1977	556	1988	418		
1967	583	1978	520	1989	329		
1968	659	1979	483	1990	334		
1969	647	1980	460	1991	291		
1970	804	1981	359	1992	313		

**University of Connecticut
Storrs and Regional Campuses
Full-time and Part-time Degree Seeking Undergraduates in the School of Engineering
1960 - 1996**

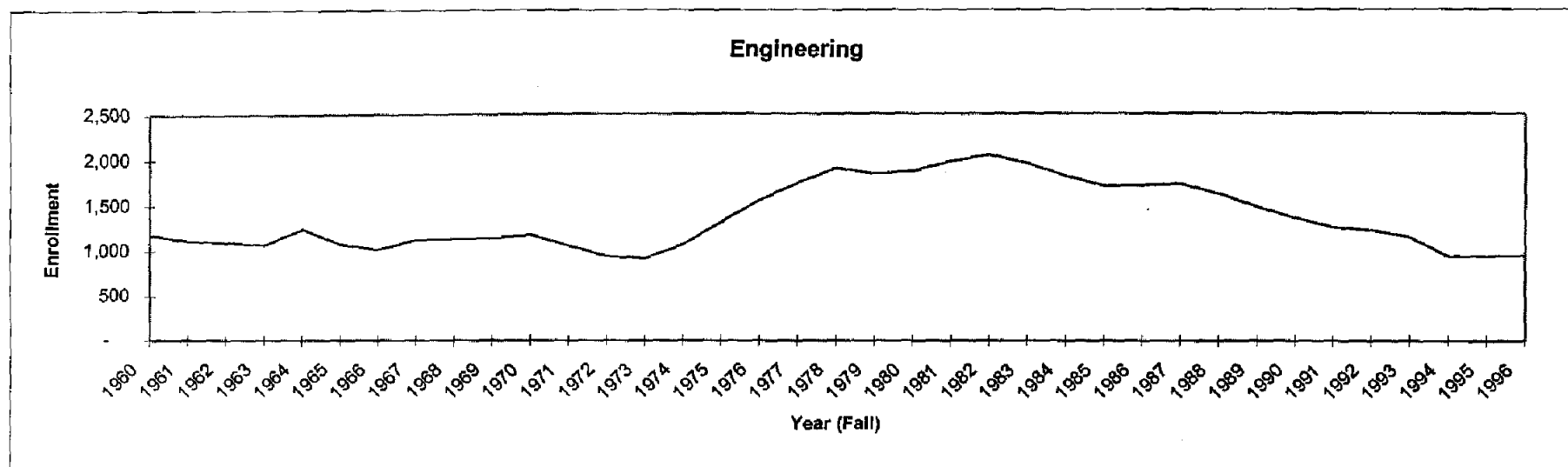

Year	Number Enrolled	Year	Number Enrolled	Year	Number Enrolled	Year	Number Enrolled
1960	1,174	1971	1,053	1982	2,050	1993	1,145
1961	1,111	1972	937	1983	1,956	1994	934
1962	1,092	1973	916	1984	1,816	1995	935
1963	1,066	1974	1,064	1985	1,706	1996	944
1964	1,235	1975	1,310	1986	1,709	total 50,297	
1965	1,070	1976	1,549	1987	1,729		
1966	1,012	1977	1,738	1988	1,619		
1967	1,118	1978	1,903	1989	1,472		
1968	1,128	1979	1,841	1990	1,353		
1969	1,132	1980	1,869	1991	1,248		
1970	1,172	1981	1,973	1992	1,218		

1/enroll/enroll-by-sch.xls

**University of Connecticut
Storrs and Regional Campuses
Full-time and Part-time Degree Seeking Undergraduates in the School of Fine Arts
1960 - 1996**

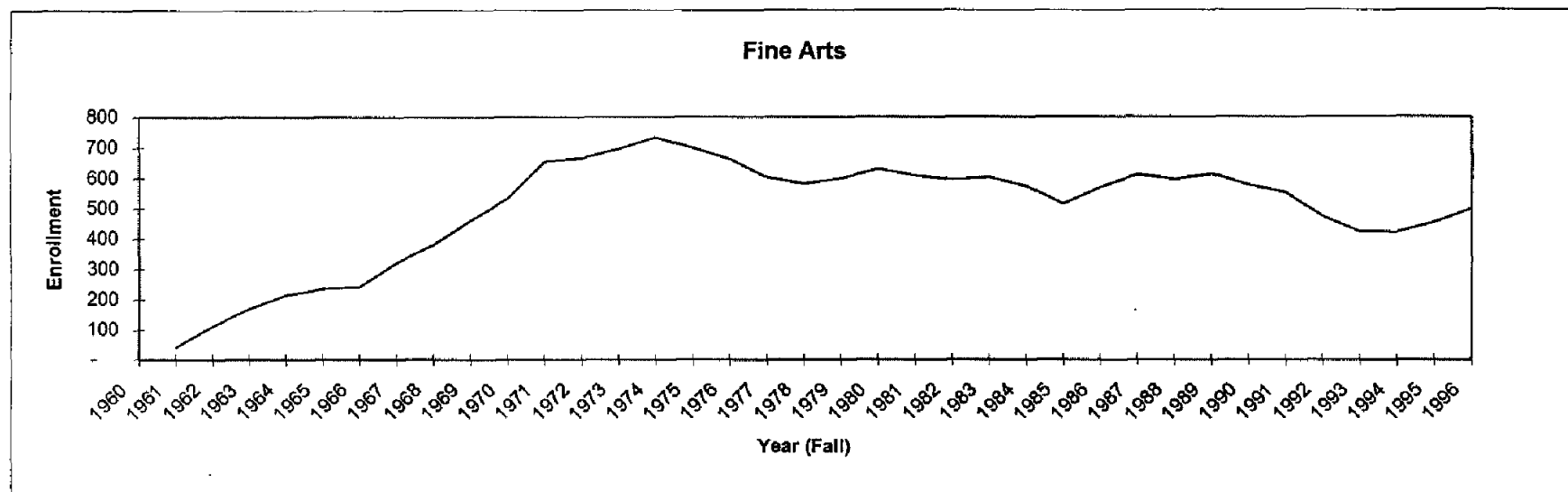

Year	Number Enrolled	Year	Number Enrolled	Year	Number Enrolled	Year	Number Enrolled
1960		1971	533	1982	595	1993	422
1961	41	1972	655	1983	603	1994	421
1962	112	1973	666	1984	573	1995	455
1963	170	1974	696	1985	514	1996	500
1964	215	1975	734	1986	569	total 17,920	
1965	236	1976	699	1987	612		
1966	243	1977	662	1988	596		
1967	323	1978	602	1989	614		
1968	380	1979	581	1990	577		
1969	460	1980	599	1991	552		
1970	533	1981	629	1992	573		

1/enroll/enroll-by-sch.xls

**University of Connecticut
Storrs and Regional Campuses
Full-time and Part-time Degree Seeking Undergraduates in the School of Family Studies
1960 - 1996**

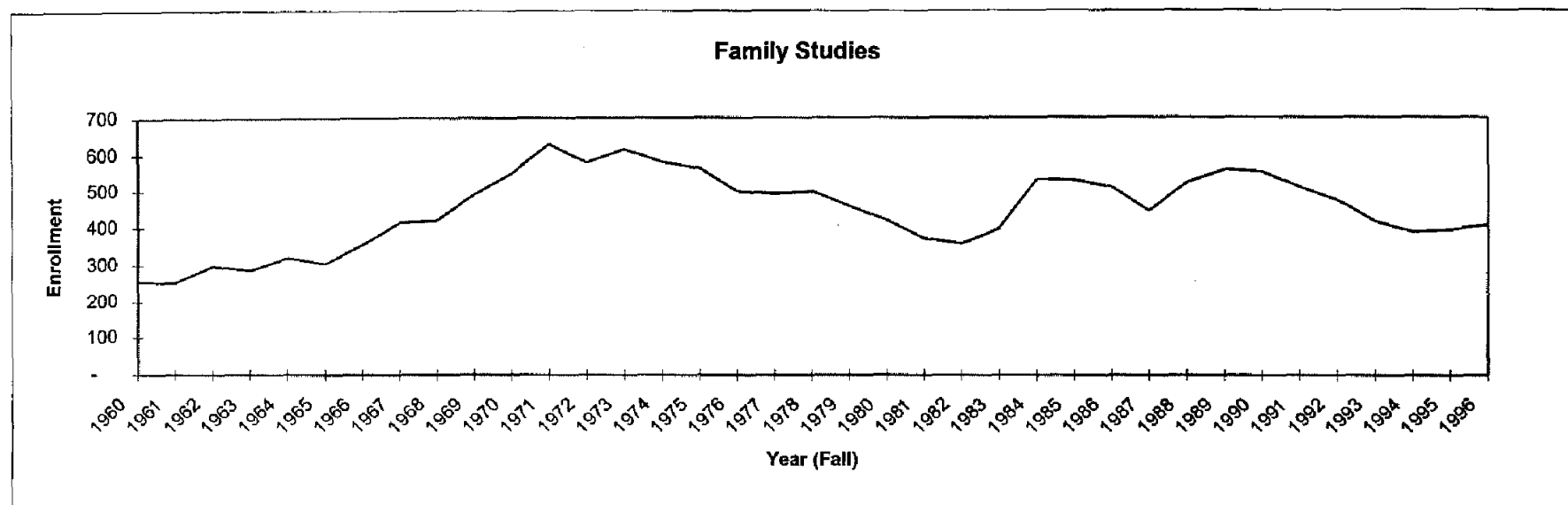

Year	Number Enrolled	Year	Number Enrolled	Year	Number Enrolled	Year	Number Enrolled
1960	255	1971	629	1982	357	1993	417
1961	254	1972	579	1983	396	1994	388
1962	298	1973	615	1984	532	1995	394
1963	287	1974	581	1985	530	1996	408
1964	320	1975	563	1986	510	total 16,648	
1965	304	1976	499	1987	445		
1966	355	1977	492	1988	523		
1967	413	1978	499	1989	560		
1968	419	1979	459	1990	553		
1969	490	1980	420	1991	510		
1970	549	1981	370	1992	475		

1\enroll\enroll-by-sch.xls

**University of Connecticut
Storrs and Regional Campuses
Full-time and Part-time Degree Seeking Undergraduates in the College of Liberal Arts and Sciences
1960 - 1996**

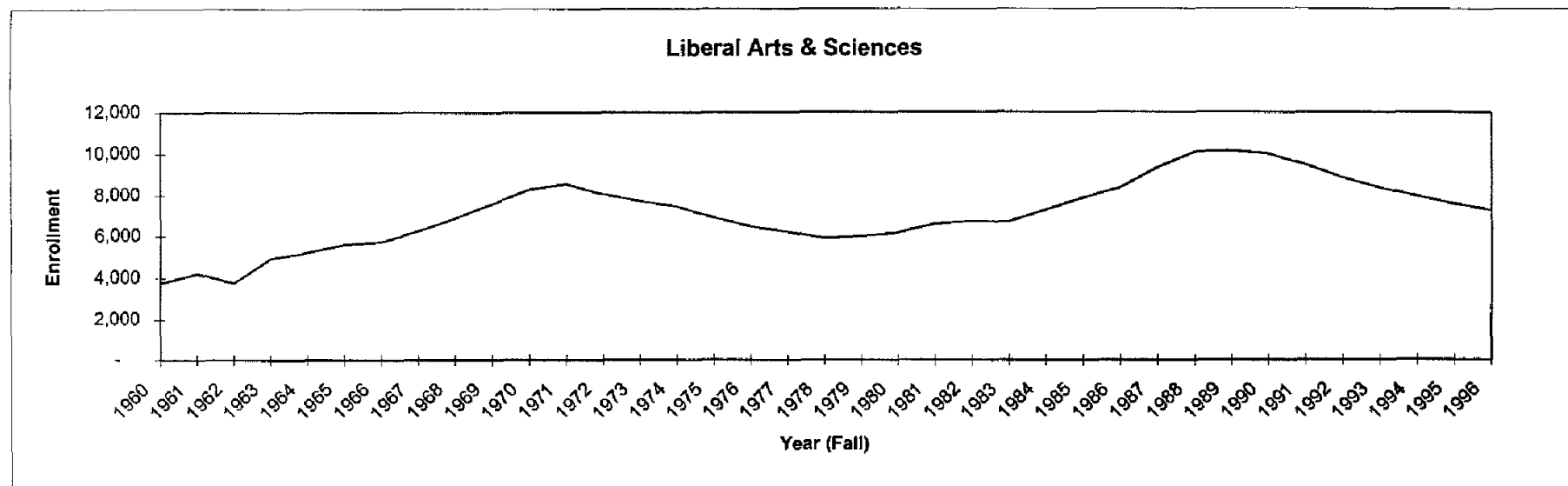

Year	Number Enrolled	Year	Number Enrolled	Year	Number Enrolled	Year	Number Enrolled
1960	3,751	1971	8,539	1982	6,721	1993	8,327
1961	4,215	1972	8,047	1983	6,683	1994	7,919
1962	3,750	1973	7,713	1984	7,251	1995	7,539
1963	4,923	1974	7,442	1985	7,851	1996	7,213
1964	5,197	1975	6,897	1986	8,344	total	263,500
1965	5,574	1976	6,443	1987	9,324		
1966	5,707	1977	6,187	1988	10,072		
1967	6,230	1978	5,878	1989	10,123		
1968	6,859	1979	4,983	1990	9,978		
1969	7,563	1980	6,143	1991	9,455		
1970	8,271	1981	6,567	1992	8,821		

1\enroll\enroll-by-sch.xls

**University of Connecticut
Storrs and Regional Campuses
Full-time and Part-time Degree Seeking Undergraduates in the School of Nursing
1960 - 1996**

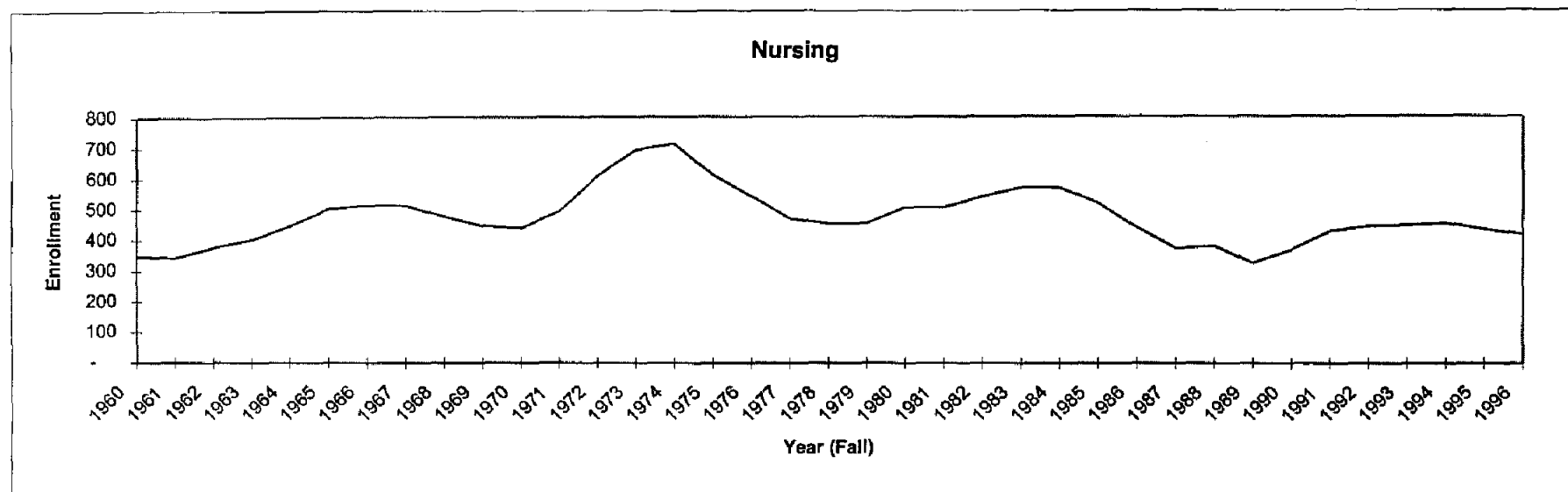

Year	Number Enrolled	Year	Number Enrolled	Year	Number Enrolled	Year	Number Enrolled
1960	347	1971	493	1982	539	1993	446
1961	342	1972	609	1983	570	1994	453
1962	376	1973	693	1984	569	1995	433
1963	401	1974	714	1985	519	1996	417
1964	446	1975	612	1986	439	total 17,541	
1965	502	1976	542	1987	372		
1966	514	1977	469	1988	379		
1967	512	1978	452	1989	324		
1968	476	1979	452	1990	367		
1969	445	1980	505	1991	427		
1970	438	1981	505	1992	442		

1v/enroll/enroll-by-sch.xls

University of Connecticut
Storrs and Regional Campuses
Full-time and Part-time Degree Seeking Undergraduates in the School of Pharmacy
1960 - 1996

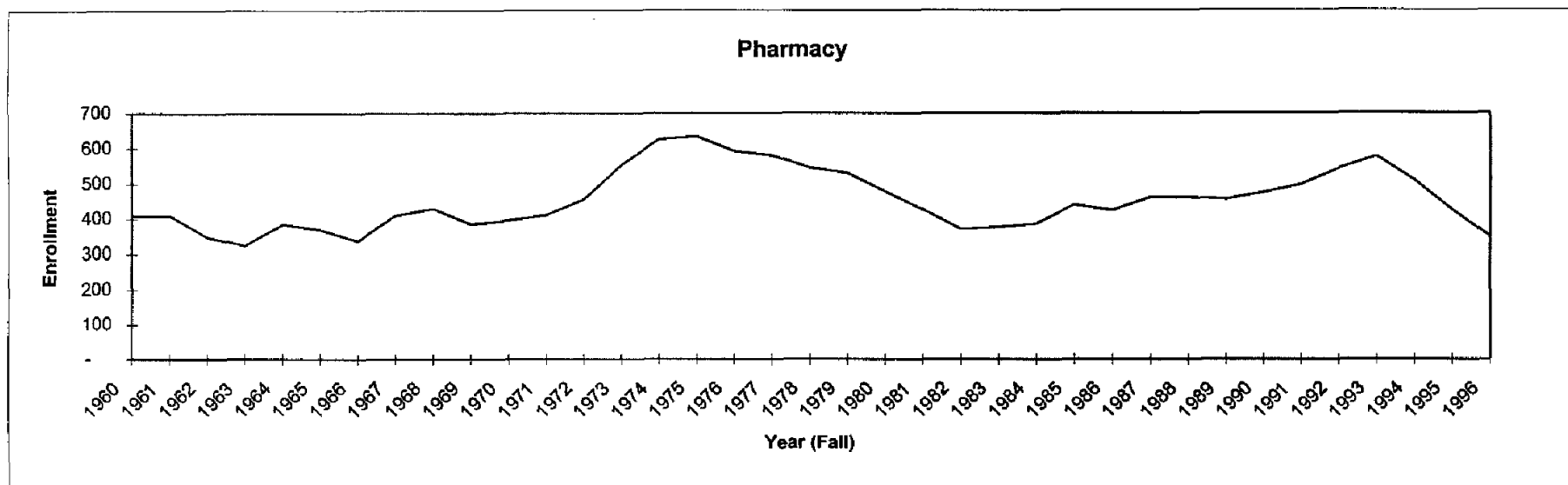

Year	Number Enrolled	Year	Number Enrolled	Year	Number Enrolled	Year	Number Enrolled
1960	409	1971	411	1982	370	1993	577
1961	409	1972	455	1983	375	1994	509
1962	348	1973	553	1984	385	1995	425
1963	325	1974	626	1985	438	1996	349
1964	384	1975	634	1986	423	total 16,767	
1965	369	1976	592	1987	460		
1966	337	1977	580	1988	460		
1967	409	1978	545	1989	455		
1968	429	1979	530	1990	474		
1969	385	1980	477	1991	497		
1970	395	1981	426	1992	542		

**University of Connecticut
Storrs and Regional Campuses
Full-time and Part-time Degree Seeking Undergraduates in General Studies
1960 - 1996**

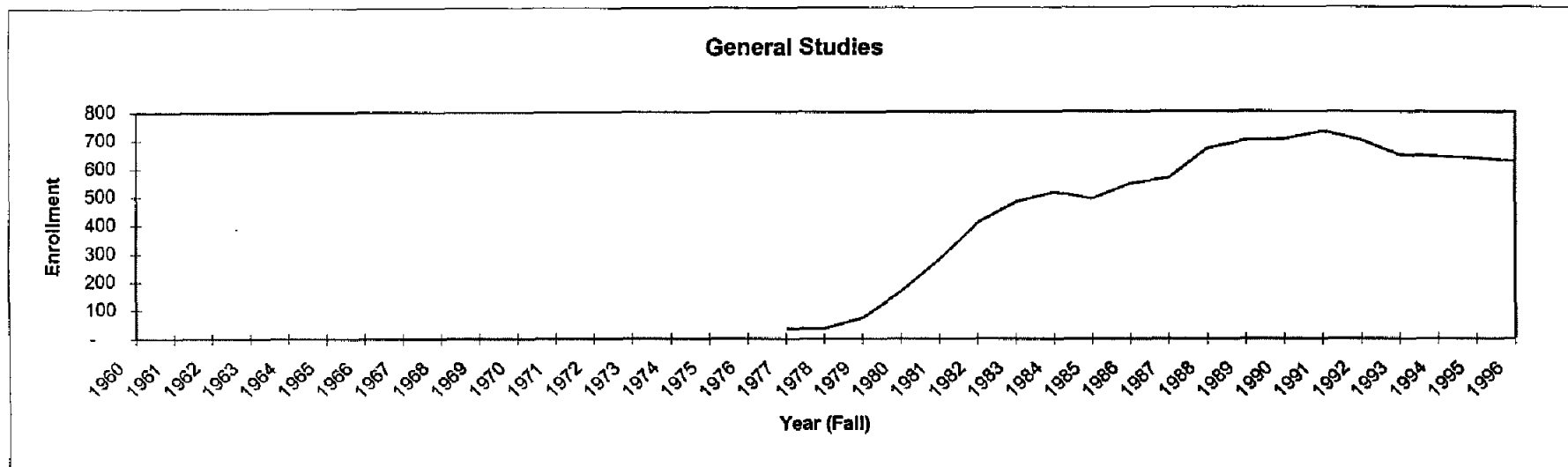

Year	Number Enrolled	Year	Number Enrolled	Year	Number Enrolled	Year	Number Enrolled
1960	0	1971	0	1982	408	1993	647
1961	0	1972	0	1983	480	1994	641
1962	0	1973	0	1984	514	1995	636
1963	0	1974	0	1985	491	1996	624
1964	0	1975	0	1986	545	total 9,642	
1965	0	1976	0	1987	565		
1966	0	1977	36	1988	670		
1967	0	1978	36	1989	699		
1968	0	1979	73	1990	703		
1969	0	1980	165	1991	731		
1970	0	1981	279	1992	699		

1v/enroll/enroll-by-sch.xls

**University of Connecticut
Storrs and Regional Campuses
Full-time and Part-time Degree Seeking Undergraduates in All Schools and Colleges
1960 - 1996**

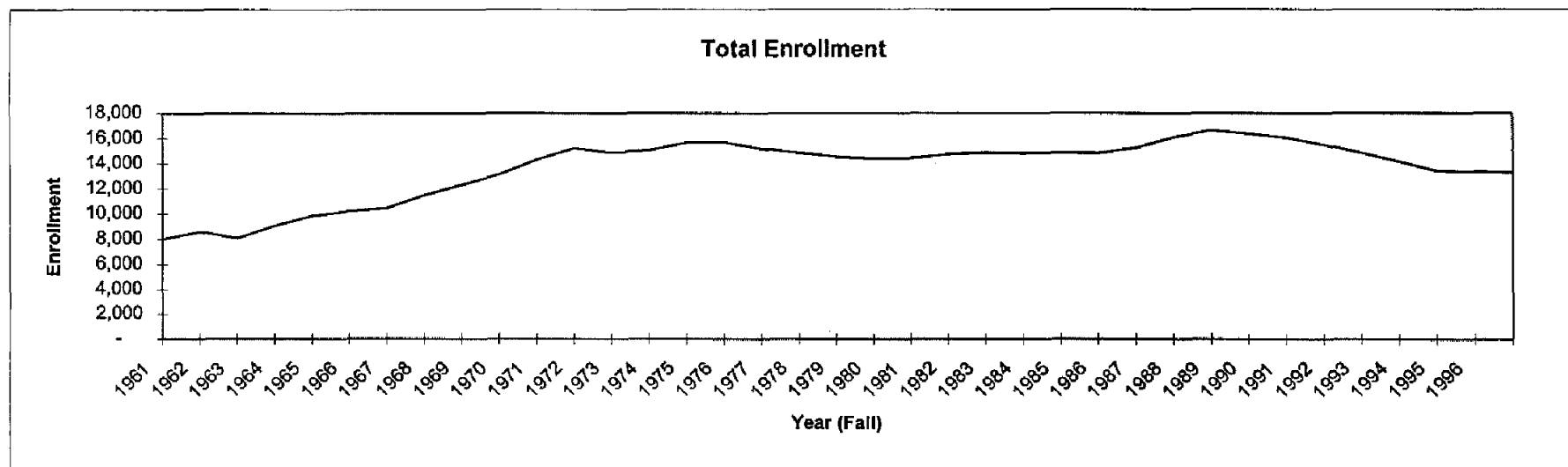

Year	Number Enrolled	Year	Number Enrolled	Year	Number Enrolled	Year	Number Enrolled
1960	7,990	1971	15,208	1982	14,843	1993	14,138
1961	8,568	1972	14,846	1983	14,799	1994	13,403
1962	8,061	1973	15,046	1984	14,851	1995	13,336
1963	9,051	1974	15,665	1985	14,796	1996	13,256
1964	9,825	1975	15,674	1986	15,235	total 503,765	
1965	10,199	1976	15,155	1987	16,076		
1966	10,433	1977	14,832	1988	16,612		
1967	11,446	1978	14,545	1989	16,343		
1968	12,292	1979	14,358	1990	16,034		
1969	13,120	1980	14,412	1991	15,472		
1970	14,287	1981	14,719	1992	14,839		

1/enroll/enroll-by-sch.xls

UNIVERSITY OF CONNECTICUT
Master's and Doctoral Enrollments
Includes Full and Part Time Graduate Students
Fall 1996

College/School-Department	Master's	Doctor's	Grand Total
Agriculture & Natural Resources:			
Agricultural & Resource Economics	18	11	29
Animal Science	7	9	16
Natural Resources Management & Engineering	31	0	31
Nutritional Sciences	11	15	26
Pathobiology	12	14	26
Plant Science	22	16	38
Sub-total: Agriculture & Natural Resources	101	65	166
Allied Health:	34	0	34
Business Administration:			
Business Administration	1194	50	1244
Int'l Studies and Business Administration	6	0	6
Sub-total: Business Administration	1200	50	1250
Education:			
Curriculum & Instruction	182	93	275
Educational Leadership	32	139	171
Educational Psychology	135	156	291
Sport, Leisure & Exercise Sciences	85	38	123
Sub-total: Education	434	426	860
Engineering:			
Applied Mechanics	0	0	0
Chemical Engineering	19	27	46
Civil & Environmental Engineering	55	30	85
Computer Science & Engineering	31	32	63
Electrical & Systems Engineering	44	61	105
Fluid Dynamics	0	1	1
Materials Science	8	16	24
Mechanical Engineering ¹	44	58	102
Metallurgy	10	16	26
Sub-total: Engineering	211	241	452
Family Studies:	46	39	85
Fine Arts:			
Art	9	0	9
Dramatic Arts	41	0	41
Music	55	26	81
Sub-total: Fine Arts	105	26	131

(continued)

¹ Includes the degree programs in Biological Engineering and Ocean Engineering

UNIVERSITY OF CONNECTICUT
Masters and Doctoral Enrollments
Includes Full and Part Time Graduate Students
Fall 1996

College/School-Department	Master's	Doctor's	Grand Total
Health Center:			
Biomedical Science	0	115	115
Dental Science	32	0	32
Public Health	183	0	183
Sub-total: Health Center	215	115	330
Liberal Arts & Sciences:			
Anthropology	19	70	89
Biological Sciences:			
Ecology & Evolutionary Biology	14	42	56
Molecular & Cell Biology	49	84	133
Physiology & Neurobiology	8	11	19
Chemistry	7	90	97
Communication Sciences	51	40	91
Economics	49	56	105
English	40	79	119
Geography	17	5	22
Geology & Geophysics	15	9	24
History	37	75	112
International Studies	36	0	36
Linguistics	1	30	31
Marine Science	18	14	32
Mathematics	34	45	79
Medieval Studies	5	8	13
Modern & Classical Languages ²	33	53	86
Philosophy	16	25	41
Physics	7	59	66
Political Science	63	90	153
Polymer Science	0	33	33
Psychology ³	1	171	172
Sociology	24	38	62
Statistics	13	23	36
Sub-total: Liberal Arts & Sciences	557	1150	1707
Nursing:	156	16	172
Pharmacy:	2	61	63
Social Work:	398	0	398
GRAND TOTAL	3459	2189	5648

² Includes the degree program in Comparative Literature

³ Includes the degree program in Biobehavioral Sciences

Source: The Graduate School Enrollment Reports, Fall 1996

OIR/tl June 3, 1997

grad#s.xls

Section D



Degrees Conferred

UNIVERSITY OF CONNECTICUT
Total University
Degrees Conferred
1995 - 1996

	1995			1996		
	Bachelor's	Master's	Doctoral	Bachelor's	Master's	Doctoral
Agriculture and Natural Resources ¹	145	34	15	158	20	13
Allied Health	105	11	-	99	13	-
Business Administration	457	333	9	399	373	5
Education ²	177	210	62	179	255	59
Engineering ³	177	106	30	169	102	37
Family Studies	135	7	1	139	15	4
Fine Arts	91	28	1	96	14	1
General Studies	194	-	-	217	0	-
Health Center ⁴	-	26	13	-	31	15
Liberal Arts & Sciences	1,278	284	128	1,211	285	103
Nursing	92	47	-	83	43	-
Pharmacy	90	3	6	89	4	2
Social Work	-	154	-	-	155	-
US Legal Studies	-	10	-	-	18	-
TOTAL	2,941	1,253	265	2,839	1,328	239

Liberal Arts & Sciences

	1995			1996		
	Bachelor's	Master's	Doctoral	Bachelor's	Master's	Doctoral
Psychology & Linguistics	191	33	33	182	31	26
Biological Sciences	108	24	21	123	20	15
Humanities	235	33	14	198	34	10
Math Sciences	47	35	9	36	22	8
Physical Sciences	38	31	25	24	29	24
Social Sciences	603	113	24	589	128	18
Other	56	15	2	59	21	2
TOTAL	1,278	284	128	1,211	285	103

Professional Schools

	1995	1996
Dentistry (D.M.D.)	32	32
Law (J.D.)	197	196
Medicine (M.D.)	82	84
TOTAL	311	312

OIR/April, 1996

¹ Agriculture and Natural Resources also awarded 10 Associate Degrees in 1995, and 16 in 1996.

² Include degrees in Secondary Education for students with teaching concentrations in Liberal Arts & Science fields. The appropriate Liberal Arts & Science fields are accordingly reduced.

³ Includes degrees in Materials Sciences.

⁴ Biomedical Sciences, Public Health and Dental Science.

UNIVERSITY OF CONNECTICUT
Degrees Conferred
1882 - 1996

1882 - 1946			1947 - 1996						
BACHELOR'S		MASTER'S	BACHELOR'S	MASTER'S	Ph.D	J.D.	D.M.D.	M.D.	
1882	0		1947	379	26				
1883	6		1948	687	46				
1884	6		1949	1,040	69	3	0		
1885	6		1950	1,570	119	7	44		
1886	14		1951	1,242	169	5	66		
1887	6		1952	1,077	271	10	47		
1888	9		1953	1,053	237	19	57		
1889	6		1954	1,105	249	17	55		
1890	13		1955	1,087	242	32	55		
1891	13		1956	1,081	304	28	56		
1892	N/A		1957	1,166	296	34	64		
1893	15		1958	1,337	328	37	51		
1894	8		1959	1,367	337	48	51		
1895	8		1960	1,272	318	53	63		
1896	10		1961	1,218	331	34	54		
1897	15		1962	1,289	300	47	67		
1898	14		1963	1,438	416	63	70		
1899	19		1964	1,631	501	62	67		
1900	18		1965	1,665	566	85	58		
1901	10		1966	1,679	656	105	70		
1902	11		1967	1,725	720	119	101		
1903	6		1968	1,942	772	111	103		
1904	8		1969	2,177	775	151	125		
1905	15		1970	2,397	848	149	97		
1906	15		1971	2,408	981	158	105		
1907	17		1972	2,954	978	204	163	12	
1908	18		1973	3,191	947	176	186	17	
1909	29		1974	3,228	953	191	202	12	
1910	27		1975	3,208	996	193	180	16	
1911	N/A		1976	3,239	1,083	217	189	29	
1912	7		1977	3,278	1,172	200	208	31	
1913	2		1978	3,243	1,225	189	192	36	
1914	15		1979	3,072	1,058	161	210	44	
1915	10		1980	2,825	1,098	194	210	43	
1916	N/A		1981	3,081	1,136	204	168	44	
1917	26		1982	2,878	1,051	168	179	44	
1918	11		1983	2,889	1,087	159	187	41	
1919	15		1984	2,825	992	195	182	48	
1920	24	1	1985	2,929	972	181	202	37	
1921	38	2	1986	3,077	1,052	174	196	41	
1922	53	3	1987	2,906	962	193	203	35	
1923	58	4	1988	2,842	1,064	180	210	34	
1924	45	2	1989	2,908	978	198	208	39	
1925	66	5	1990	3,163	979	217	205	36	
1926	64	3	1991	3,470	988	228	231	26	
1927	77	4	1992	3,441	1,147	206	205	36	
1928	74	1	1993	3,239	1,114	216	176	32	
1929	95	4	1994	3,082	1,258	246	204	24	
1930	92	0	1995	2,941	1,253	265	187	32	
1931	105	0	1996	2,839	1,328	239	196	32	
1932	82	4							
1933	109	1							
1934	101	3							
1935	92	4							
1936	134	3							
1937	141	4							
1938	150	7							
1939	150	6							
1940	176	10							
1941	191	9							
1942	260	19							
1943	247	13							
1944	203	27							
1945	205	31							
1946	278	11							
			Total	114,532	36,857	6,371	6,405	821	1,805

*From 1883-1910 a "Certificate" was awarded rather than a "Degree".

*From 1883-1910 a "Certificate" was awarded rather than a "Degree".

Section E



*Retention & Graduation
Rates*

UNIVERSITY OF CONNECTICUT
First Year Retention and Six-Year Graduation Rates ¹
All Freshmen and Minority Freshmen, Storrs Campus, 1983-1995

	ALL FRESHMEN		MINORITY FRESHMEN	
	Retention After One Year	Graduated in Six Years	Retention After One Year	Graduated in Six Years
Fall 1995	86.5%		88.8%	
Fall 1994	85.5%		83.0%	
Fall 1993	87.6%		85.0%	
Fall 1992	85.4%		82.3%	
Fall 1991	86.5%		85.2%	
Fall 1990	85.9%	67.7%	79.5%	56.5%
Fall 1989	87.4%	69.7%	81.5%	51.1%
Fall 1988	87.0%	68.4%	88.0%	53.3%
Fall 1987	89.0%	71.8%	84.0%	56.8%
Fall 1986	86.0%	68.4%	84.0%	53.0%
Fall 1985	88.0%	68.6%	83.0%	47.2%
Fall 1984	85.0%	65.6%	71.0%	38.9%
Fall 1983	87.0%	69.6%	84.0%	53.3%

IV/excel/ret-grad.xlsP

¹ Graduation rates are calculated according to Federal Student Right to Know legislation and the NCAA Graduation Rates Policy. Graduation rates include students graduating in the summer session of the sixth year of study.

OIR
June 9, 1997

University of Connecticut
Retention Rates and Graduation Rates for Entering Freshmen Classes
at Storrs (1983-1995) and at Regional Campuses (1989-1995)

Storrs Campus - Minority¹ Freshmen

Freshmen Entering Class:	Retention After 1 yr.	2 year Retention	3 year Retention	Graduated in 6 yrs.
Fall 1995	88.8			
Fall 1994	83.0	72.1		
Fall 1993	85.0	72.0	67.7	
Fall 1992	82.3	75.6	70.6	
Fall 1991	85.2	73.7	64.8	
Fall 1990	79.5	72.6	66.1	56.5
Fall 1989	81.5	71.9	64.1	51.1
Fall 1988	88.0	71.2	67.1	53.3
Fall 1987	84.0	73.0	67.7	56.8
Fall 1986	84.0	69.0	61.0	53.0
Fall 1985	83.0	67.0	62.0	47.2
Fall 1984	71.0	56.0	51.0	38.9
Fall 1983	84.0	68.0	62.0	53.3

Total Five Regional Campuses - Minority¹ Freshmen

Freshmen Entering Class:	Retention After 1 yr.	2 year Retention	3 year Retention	Graduated in 6 yrs.
Fall 1995	58.7			
Fall 1994	71.0	57.2		
Fall 1993	65.8	52.7	50.0	
Fall 1992	72.3	60.7	54.5	
Fall 1991	82.1	64.1	57.3	
Fall 1990	61.9	52.5	43.2	30.3
Fall 1989	70.1	54.9	45.1	27.8

Storrs Campus - Latest Retention and Graduation Rates by Ethnic Category

Rate	Entering Freshmen Class	Asian American	Black American	Hispanic American	Native American ²	All Minority ¹	White ³	Total
Retention after 1 yr.	Fall 1995	91.1	82.9	94.1	100.0	88.8	86.1	86.5
Retention after 2 yrs.	Fall 1994	86.8	56.5	74.4	37.5	72.1	77.1	76.2
Retention after 3 yrs.	Fall 1993	76.6	62.4	61.9	71.4	67.7	75.9	74.7
Graduated in 4 yrs.	Fall 1992	28.3	25.5	22.1	50.0	26.1	42.2	39.5
Graduated in 5 yrs.	Fall 1991	53.9	43.2	42.9	0.0	46.3	65.8	63.0
Graduated in 6 yrs.	Fall 1990	69.8	42.2	56.5	11.1	56.5	69.8	67.7

Percent of All Nonreturning Freshmen with GPA over 2.0, by Campus

Freshmen Entering Class of:	STORRS	TOTAL REGIONAL	AVPT	HTFD	STAM	TORR	WTBY
Fall 1995	39.3	42.4	39.1	31.3	38.9	77.8	51.3
Fall 1994	45.2	43.2	42.5	38.5	41.3	75.0	41.7
Fall 1993	43.7	45.5	39.2	41.2	48.4	60.9	55.0

Percent of All Nonreturning Freshmen with GPA over 3.0, by Campus

Freshmen Entering Class:	STORRS	TOTAL REGIONAL	AVPT	HTFD	STAM	TORR	WTBY
Fall 1995	10.7	10.8	6.5	6.3	11.1	38.9	10.3
Fall 1994	11.5	12.2	13.7	8.8	23.9	10.0	6.3
Fall 1993	12.6	11.5	9.3	9.6	12.5	34.8	8.3

1v/peers96/senate1.xls/ret3

¹ Minority includes Asian American, Black American, Hispanic American, and Native American.

² Entering freshmen classes of Native Americans have less than 10 students.

³ White category includes non-minority, non-resident alien, other, and "refused to indicate".

University of Connecticut
Retention Rates and Graduation Rates for Entering Freshmen Classes
at Storrs (1983-1995) and at Regional Campuses (1989-1995)
All Freshmen

Storrs Campus

Freshmen Entering Class of:	Retention After 1 yr.	2 year Retention	3 year Retention	Graduated in 6 yrs.
Fall 1995	86.5			
Fall 1994	85.5	76.2		
Fall 1993	87.6	77.5	74.7	
Fall 1992	85.4	75.6	72.1	
Fall 1991	86.5	76.5	72.9	
Fall 1990	85.9	76.7	73.4	67.7
Fall 1989	87.4	79.5	76.2	69.7
Fall 1988	87.0	77.8	75.4	68.4
Fall 1987	89.0	81.0	76.9	71.8
Fall 1986	86.0	79.0	75.0	68.4
Fall 1985	88.0	79.0	75.0	68.6
Fall 1984	85.0	76.0	73.0	65.6
Fall 1983	87.0	79.0	76.0	69.6

Please Note: Retention percentages include early graduates.

Graduation rates are calculated according to Federal Student Right to Know legislation and the NCAA Graduation Rates Policy. Graduation rates include students graduating in the summer session of the sixth year of study.

Total Five Regional Campuses

Freshmen Entering Class of:	Retention After 1 yr.	2 year Retention	3 year Retention	Graduated in 6 yrs.
Fall 1995	62.4			
Fall 1994	71.3	55.3		
Fall 1993	70.8	58.3	46.7	
Fall 1992	73.7	58.9	51.0	
Fall 1991	77.9	65.3	50.7	
Fall 1990	72.6	55.9	46.3	36.5
Fall 1989	70.7	57.5	50.1	38.9

Stamford Campus

Freshmen Entering Class of:	Retention After 1 yr.	2 year Retention	3 year Retention	Graduated in 6 yrs.
Fall 1995	64.4			
Fall 1994	65.3	52.0		
Fall 1993	73.0	53.2	48.4	
Fall 1992	68.9	47.6	42.7	
Fall 1991	78.5	65.4	55.4	
Fall 1990	67.0	53.6	46.4	42.9
Fall 1989	71.8	62.7	53.7	48.0

Avery Point Campus

Freshmen Entering Class of:	Retention After 1 yr.	2 year Retention	3 year Retention	Graduated in 6 yrs.
Fall 1995	62.0			
Fall 1994	66.2	45.1		
Fall 1993	60.0	40.7	30.7	
Fall 1992	66.4	54.3	44.8	
Fall 1991	72.9	47.9	38.6	
Fall 1990	76.0	54.1	43.8	33.6
Fall 1989	66.5	52.8	44.7	31.7

Torrington Campus

Freshmen Entering Class of:	Retention After 1 yr.	2 year Retention	3 year Retention	Graduated in 6 yrs.
Fall 1995	50.0			
Fall 1994	61.8	41.2		
Fall 1993	84.2	52.6	39.5	
Fall 1992	70.0	52.5	50.0	
Fall 1991	73.2	56.1	53.7	
Fall 1990	77.1	54.3	42.9	37.1
Fall 1989	85.0	72.5	60.0	47.5

Hartford Campus

Freshmen Entering Class of:	Retention After 1 yr.	2 year Retention	3 year Retention	Graduated in 6 yrs.
Fall 1995	64.0			
Fall 1994	73.7	60.8		
Fall 1993	73.0	60.7	55.2	
Fall 1992	75.8	62.5	58.0	
Fall 1991	77.5	63.1	53.4	
Fall 1990	72.7	59.0	48.1	34.8
Fall 1989	70.3	55.2	48.7	35.3

Waterbury Campus

Freshmen Entering Class of:	Retention After 1 yr.	2 year Retention	3 year Retention	Graduated in 6 yrs.
Fall 1995	62.5			
Fall 1994	79.5	62.2		
Fall 1993	72.4	57.8	48.3	
Fall 1992	79.4	59.4	49.7	
Fall 1991	82.9	62.6	52.4	
Fall 1990	72.3	54.7	46.5	37.5
Fall 1989	71.3	58.3	52.0	41.7

Section F

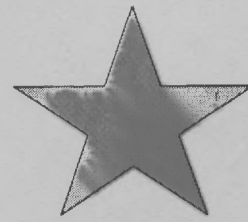

Tuition

**UNIVERSITY OF CONNECTICUT
1997-98 FULL-TIME TUITION AND COMMON FEES**

	UNDERGRADUATE		
	<i>Resident</i>	<i>Non-Resident</i>	<i>NE Regional</i>
STORRS			
Tuition	4,158	12,676	6,236
General University Fees	882	882	882
Infrastructure Maintenance Fee	120	120	120
Connecticut Daily Campus Fees	10	10	10
Student Activity Fees			
Graduation Matriculation Fees			
Student Government Fees	24	24	24
WHUS Fee	12	12	12
UConn TV	6	6	6
Student Union Fee	26	26	26
Transit Fee	4	4	4
Total, Commuting Student	5,242	13,760	7,320
Room Fee	2,776	2,776	2,776
Board Fee	2,686	2,686	2,586
Total, Dormitory Student	10,704	19,222	12,682

	GRADUATE		
	<i>Resident</i>	<i>Non-Resident</i>	<i>NE Regional</i>
Tuition	5,118	13,298	7,678
General University Fees	654	654	654
Infrastructure Maintenance Fee	120	120	120
Student Activity Fees	20	20	20
Graduation Matriculation Fees	84	84	84
Student Government Fees			
WHUS Fee			
UConn TV			
Student Union Fee			
Transit Fee	4	4	4
Total, Commuting Student	6,000	14,180	8,560
Room Fee	3,080	3,080	3,080
Board Fee	2,686	2,686	2,686
Total, Dormitory Student	11,766	19,946	14,326

Regional Campuses:

AVERY POINT

Tuition	3,900	11,890	5,850
General University Fee	50	50	50
Infrastructure Maintenance Fee	120	120	120
Student Activity Fee	30	30	30
Total	4,100	12,090	6,050

LAW SCHOOL

10,630	22,420	15,946
32	32	32
120	120	120
116	116	116
10,898	22,688	16,214

HARTFORD

Tuition	3,900	11,890	5,850
General University Fee	50	50	50
Infrastructure Maintenance Fee	120	120	120
Student Activity Fee	20	20	20
Total	4,090	12,080	6,040

SCHOOL OF SOCIAL WORK

5,118	13,298	7,678
32	32	32
120	120	120
50	50	50
5,320	13,500	7,880

STAMFORD

Tuition	3,900	11,890	5,850
General University Fee	50	50	50
Infrastructure Maintenance Fee	120	120	120
Student Activity Fee	30	30	30
Total	4,100	12,090	6,050

TORRINGTON

Tuition	3,900	11,890	5,850
General University Fee	28	28	28
Infrastructure Maintenance Fee	120	120	120
Student Activity Fee	40	40	40
Total	4,088	12,078	6,038

WATERBURY

Tuition	3,900	11,890	5,850
General University Fee	50	50	50
Infrastructure Maintenance Fee	120	120	120
Student Activity Fee	20	20	20
Total	4,090	12,080	6,040

1wfactbook96/tuition97.xlsP

UNIVERSITY OF CONNECTICUT
 Schedule of Undergraduate Student Charges Per Academic Year
 Fiscal Years 1946/47 to 1996/97

Year	In-State Tuition	Out-of-State Tuition	General University Fees	Other Required Fees	Non- Resident Fee	Total Tuition & Fees In- State	Total Tuition & Fees Out-of- State	Room	Board ²	
									Women ⁵	Men
1966-67			190.00	12.00		202.00	202.00	320-350	450	
1967-68			190	12		202.00	202.00	320-350	450	
1968-69			240	12		252.00	252.00	370-450	450	
1969-70			290	15		305.00	305.00	370-450	520	
1970-71		300	290	15	200	305.00	805.00	420-500	520	
1971-72	350 ⁶	850 ⁶	290	15	200	655.00	1355.00	420-600	610	
1972-73	350	850	290	15	200	655.00	1355.00	420-600	610	
1973-74	350	850	350	15	500	715.00	1,715.00	420-650	610	
1974-75	350	850	350	15	500	715.00	1,715.00	490-720	610	
1975-76	350	850	400	15	550	765.00	1,815.00	600-720	610	
1976-77	540	1,230	400	20 ⁷	550	960.00	2,200.00	600-680	670	
1977-78	540	1,230	400	20	550	960.00	2,200.00	600-680	748	
1978-79	540	1,230	400	28	550	968.00	2,208.00	620-700	748	
1979-80	540	1,230	480	28	650	1,048.00	2,388.00	744-824	748	
1980-81	540	1,230	390 ⁸	138 ⁸	650	1,068.00	2,408.00	1044-1124	928	
1981-82	540	1,230	390	171 ⁹	650	1,101.00	2,441.00	1124-1204	1086	
1982-83	590	3,020	460	175	650	1,225.00	4,305.00	1124-1204	1086	
1983-84	876	3,280	390	201 ¹⁰	650	1,467.00	4,521.00	1184-1264	1146	
1984-85	1,004	3,260	442	215	640	1,661.00	4,557.00	1230-1304	1146	

⁶ Imposed 1/1/72 by State Legislature beginning second semester for 1971/72 year

⁷ Fees included student union, student government and student newspaper fee

⁸ In fy 1980/81, the Health Services fee was removed from the General University Fee and established as a separate fee of \$110

⁹ Fees included student union, student govt., newspaper and bookstore fee

¹⁰ Fees included student union, student govt., newspaper, bookstore and radio station fee

UNIVERSITY OF CONNECTICUT
Schedule of Undergraduate Student Charges Per Academic Year
Fiscal Years 1946/47 to 1996/97

Year	In-State Tuition	Out-of-State Tuition	General University Fees	Other Required Fees	Non-Resident Fee	Total Tuition & Fees In-State	Total Tuition & Fees Out-of-State	Room	Board ²	
									Women ⁵	Men
1946-47			\$125.00	\$10.00 ¹		\$135.00	\$135.00	\$75.00-\$160.00		
1947-48			125.00	10.00		135.00	135.00	75-160		
1948-49			125.00	10.00		135.00	135.00	75-160		
1949-50			125.00	10.00		135.00	135.00	110-170		
1950-51			125.00	10.00		135.00	135.00	110-170	\$240 ³	
1951-52			150.00	10.00		160.00	160.00	120-180	278 ³	
1952-53			150.00	10.00		160.00	160.00	120-180	278 ³	
1953-54			150.00	10.00		160.00	160.00	120-190	278	308
1954-55			150.00	10.00		160.00	160.00	120-190	278	308
1955-56			150.00	10.00		160.00	160.00	120-190	278	308
1956-57			150.00	10.00 ⁴		160.00	160.00	120-190	278	308
1957-58			150.00	10.00		160.00	160.00	140-190	290	320
1958-59			150.00	10.00		160.00	160.00	160-210	300	330
1959-60			150.00	10.00		160.00	160.00	160-210	300	330
1960-61			150.00	10.00		160.00	160.00	94	320	350
1961-62			150.00	10.00		160.00	160.00	100	336	368
1962-63			150.00	10.00		160.00	160.00	250-350	336	368
1963-64			150.00	10.00		160.00	160.00	250-400	370 ⁵	
1964-65			190.00	10.00		200.00	200.00	256-350	370	
1965-66			190.00	12.00		202.00	202.00	256-350	370	

¹ For fiscal years 1946/47 to 1955/56, included only student activity fees

² Boarding fees not available prior to 1950

³ women only, no plan for men

⁴ For fiscal year 1956/57 to 1975/76, included only student union and student government fees

⁵ From fy 1963/64 on the same board was charged for men and women

UNIVERSITY OF CONNECTICUT

Schedule of Undergraduate Student Charges Per Academic Year Fiscal Years 1946/47 to 1996/97

Year	In-State Tuition	Out-of-State Tuition	General University Fees	Other Required Fees	Non-Resident Fee	Total Tuition & Fees In-State	Total Tuition & Fees Out-of-State	Room	Board ²	
									Women ⁵	Men
1985-86	1090	3580	670 ^{11,12}	45 ¹²	730	1,805.00	5,025.00	1320-1394	1146	
1986-87	1220	4110	670 ¹¹	47	730	1,937.00	5,557.00	1320	1216	
1987-88	1350	4690	730 ¹¹	53	560	2,133.00	6,033.00	1320	1290	
1988-89	1430	5060	810	53	310	2,293.00	6,233.00	1420	1370	
1989-90	1640	5820	930	61		2,631.00	6,811.00	1700	1960 ¹³	
1990-91	1890	6690	1024	61		2,975.00	7,775.00	2028	2230	
1991-92	2786 ¹⁴	7190	616 ¹⁴	61		3,445.00	7,867.00	2180	2342	
1992-93	3038	9062	672	70		3,780.00	9,804.00	2442	2436	
1993-94	3476	10596	738	76 ¹⁵		4,290.00	11,410.00	2442	2436	
1994-95	3824	11656	812	76		4,712.00	12,544.00	2552	2520	
1995-96	3900	11890	828	82		4,810.00	12,800.00	2604	2520	
1996-97	4036	12306	856	82		4,974.00	13,244.00	2694	2608	

¹¹ Includes Sports Center surcharge (Storrs \$20/yr, Regional \$10/yr)

¹² In 1985/86, the Health Services Fee was put back into the General University Fee for Storrs students

¹³ Includes additional costs for conversion to a 7-day meal plan of \$480

¹⁴ Reflects the transfer of part of the General University Fee (\$450) to Tuition

¹⁵ Includes student union, student govt., newspaper, bookstore, radio station and television station

OIR/bn 3/25/97

Section G

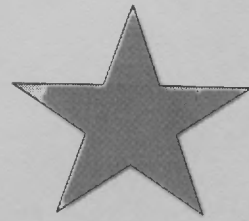

Alumni

University of Connecticut
National and International Alumni Distribution
as of June 16, 1997

LOCATION	Number of Alumni
Alabama	165
Alaska	123
Arizona	673
Arkansas	73
California	4,161
Colorado	816
Connecticut	84,044
Delaware	203
District of Columbia	366
Florida	3,734
Georgia	1,061
Guam	5
Hawaii	147
Idaho	81
Illinois	1,017
Indiana	325
Iowa	123
Kansas	139
Kentucky	171
Louisiana	178
Maine	1,447
Maryland	1,868
Massachusetts	9,718
Michigan	657
Minnesota	336
Mississippi	60
Missouri	294
Montana	75

LOCATION	Number of Alumni
Nebraska	87
Nevada	104
New Hampshire	1,853
New Jersey	3,233
New Mexico	226
New York	6,452
North Carolina	1,228
North Dakota	22
Ohio	921
Oklahoma	122
Oregon	310
Pennsylvania	2,170
Puerto Rico	118
Rhode Island	1,836
South Carolina	493
South Dakota	30
Tennessee	350
Texas	1,313
Utah	127
Vermont	1,007
Virgin Island	99
Virginia	2,068
Washington	651
West Virginia	98
Wisconsin	283
Wyoming	54
Foreign Records	2,235
Total Alumni	139,550

1V\\factbook96\\alumni96a.xls

OIR 7/22/97
Source: Alumni Office

**University of Connecticut
Distribution of Alumni in Connecticut
as of June 16, 1997**

LOCATION	Number of Alumni
Amston, Hebron	473
Andover	179
Ansonia	202
Ashford, Warrenton	326
Avon	756
Barkhamsted, Pleasant Valley, Riverton	51
Beacon Falls	69
Berlin, Kensington	596
Bethany	151
Bethel	290
Bethlehem	147
Bloomfield	687
Bolton	230
Bozrah	87
Branford	690
Bridgeport	717
Bridgewater	54
Bristol, Forestville	1,091
Brookfield, Brookfield Center	331
Brooklyn	162
Burlington	347
Canaan	45
Canterbury	141
Canton	445
Chaplin	96
Cheshire, West Cheshire	1,095
Chester	124
Clinton	241
Colchester	535
Colebrook	17
Columbia	355
Cornwall, West Cornwall	69
Coventry	704
Cromwell, Baltic	464
Danbury	765
Darien, Noroton	360
Deep River	300
Derby	154
Durham	40
East Granby	159
East Haddam, Moodus, Westchester	196
East Hampton	241
East Hartford	1,022
East Haven	272
East Lyme, Niantic	642
East Windsor, Broad Brook,	266
Warehouse Point	

LOCATION	Number of Alumni
Eastford, Abington, Pheonixville	115
Easton	214
Ellington	506
Enfield, Hazardville	818
Essex, Centerbrook, Ivoryton	230
Fairfield, Southport	1,261
Farmington, Unionville	1,056
Franklin	71
Glastonbury, South Glastonbury	2,039
Goshen	85
Granby, West Granby	454
Greenwich, Byram, Cos Cob, Riverside	910
Old Greenwich	
Griswold	153
Groton, Noank	565
Guilford	604
Haddam, Higganum	188
Hamden	1,157
Hampton	110
Hartford	1,626
Hartland	62
Harwinton	503
Kent	54
Killingly, Rogers, Danielson	318
Killingworth	163
Lebanon	301
Ledyard, Gales Ferry	527
Lisbon	57
Litchfield, Northfield, Lynnfield	279
Lyme	134
Madison	539
Manchester	2,394
Mansfield, Storrs	2,642
Marlborough	492
Meriden, South Meriden, North Meriden	888
Middlebury	287
Middlefield	128
Middletown	1,068
Milford	858
Monroe, Stepney	401
Montville, Oakdale, Uncasville	398
Morris	62
Mystic, Sterling, Oneco	36
Naugatuck	472
New Britain	990
New Canaan	358
New Fairfield	169

University of Connecticut
Distribution of Alumni in Connecticut
as of June 16, 1997

LOCATION	Number of Alumni
New Hartford	214
New Haven	980
New London	502
New Milford	332
Newington	1,110
Newtown, Botsford, Sandy Hook	537
Norfolk	55
North Branford, Northford	251
North Canaan	5
North Haven	521
North Stonington	166
Norwalk, Rowayton, E. Norwalk, S. Norwalk	1,605
Norwich, Jewett City, Taftville, Yantic	897
Old Lyme	264
Old Saybrook	337
Orange	508
Oxford	191
Pawcatuck, Stonington	879
Plainfield, Moosup	209
Plainville	301
Plymouth, Terryville	186
Pomfret, Pomfret Center	137
Portland	329
Preston	259
Prospect	28
Putnam	162
Redding	195
Ridgefield, Georgetown	473
Rocky Hill	699
Roxbury	58
Salem	147
Salisbury	80
Scotland	41
Seymour	259
Sharon	48
Shelton	692
Sherman	37
Simsbury, Tariffville, Weatogue	1,128
Somers, Somersville	289
South Windsor, Wapping	1,329
Southbury	438
Southington, Milldale, Plantsville	1,089
Sprague	69
Stafford, Stafford Springs, Staffordville	331
Stamford, Glenbrook, Springdale	2,361
Stratford	771
Suffield	399

LOCATION	Number of Alumni
Thomaston	147
Thompson, Fabyan	125
Tolland	790
Torrington	447
Trumbull, Nichols	813
Union	10
Vernon, Rockville	1,356
Voluntown	64
Wallingford, Yalesville	884
Warren	32
Washington	83
Waterbury	2,039
Waterford, Quaker Hill	663
Watertown, Oakville	589
West Hartford, Elmwood	3,515
West Haven	475
Westbrook	133
Weston	173
Westport, Green Farms	490
Wethersfield	1,255
Willington	652
Wilton	393
Winchester	308
Windham, Willimantic	1,057
Windsor	971
Windsor Locks	258
Wolcott	355
Woodbridge	317
Woodbury	317
Woodstock, Woodstock Valley, S. Woodstock	309
Total	84,044

OIR 7/22/97

Source: Alumni Office

1V/factbook96/alumni96a.xls

The University of Connecticut

Recent Alumni Survey - 1996 Graduating Class

Introduction

This is the twentieth annual report of the survey of recent graduates of the University of Connecticut. This survey, a continuing effort to evaluate the University's effectiveness, has been conducted every year by the Office of Institutional Research since 1979. While the questionnaire focuses primarily on the academic experiences of graduates, it also allows them to report their current activities. During the past twenty years, the survey results have yielded much valuable information pertinent to both graduates' experience at the University of Connecticut and their post graduate activities.

The responses from the 1996 survey have been tabulated and summarized in four sets of attached tables. Part I displays respondents' demographic and general information. Part II contains evaluations of the graduates' academic experiences. Part III summarizes their post graduate activities. Part IV measures the opinions of graduates regarding the importance of separate academic skills and student learning outcomes, and their assessment of the University of Connecticut's delivery of those skills.

Number of Respondents and Response Rate

In September 1996, graduates who received bachelor's degrees in May 1996 were sent a questionnaire concerning their experience at the University of Connecticut and their post graduate activities. Follow-up mailings were also mailed to non-responding graduates. Because of the extra mailing, 1996 graduates had more than five months to respond.

In 1996, a total of 2841 bachelor's degrees were awarded to 2810 students (31 dual degrees). The initial request for information was by means of a survey form. A follow-up letter was sent to those who did not respond by two months from the initial survey mailing. As a result, 1128 alumni returned a completed questionnaire, for a total response rate of 40%. Although the response rate has been consistently low, the stability of trends in the responses across the last twenty years gives some reassurance that, at least, any response bias has also been consistent across the years.

Demographic Characteristics of the Respondents

Tables in Part I and figures on the following page provide data on the respondents' demographics and general perceptions of the University. Of the 1128 respondents to the survey, 60% (680) were female, as compared to 53% of all graduates. This tendency for higher female response is consistent with previous Recent Alumni Surveys.

With regard to ethnicity, the overwhelming majority of respondents to the survey were white (89%), as were the majority of all graduates of the 1995 class (83%). As for other ethnic groups, Hispanics were roughly the same percent among respondents as in the graduating class (3%), but the 5% of alumni who were Asian-Pacific and 3.5% of Black alumni were both under-represented in the sample (3% of respondents were Asian-Pacific, and 2% were black).

The respondents did not differ from the graduating class in age, at least as measured in the broad categories used in the survey. Three quarters of the alumni, and respondents, are 21 to 24 years old. One percent of both groups were over 50 years of age.

The percentage of respondents that reported entering the University at Storrs was 74%, and the percent who entered as freshmen was 76%, roughly the same as in previous years. Similar to prior year's surveys, a large majority of General Studies respondents entered from regional campuses (87%). Conversely, for all other schools, the majority entered at the Storrs campus. Among the transfers, the majority (74%) came from institutions in Connecticut or other New England states. As in previous years, the greatest numbers of respondents from outside New England were found in Allied Health (13%), Arts and Sciences (10%), and General Studies (21%).

Table 1: Percent of Schools' Graduates Who Entered Storrs Campus as Freshmen, and of Transfers Who Transferred from Schools Outside of New England

School	Percent of Respondents Who Entered UConn as Freshmen	Percent of Transfers from Outside of New England	Percent of all Respondents Who Transferred from Outside New England
Agriculture	76%	33%	7%
Allied Health	56%	30%	13%
Arts and Sciences	78%	47%	10%
Business	86%	44%	7%
Education	87%	36%	5%
Engineering	79%	38%	8%
Fine Arts	86%	33%	5%
Family Studies	86%	27%	5%
General Studies	13%	27%	21%
Nursing	65%	30%	9%
Pharmacy	76%	40%	6%

In summary, this sample is generally representative of the graduating class except in that it over-represents women and under-represents African-American and Asian-American alumni. These two sample biases necessitate further analysis since there are significant differences between the genders and ethnic groups in their expectations of the collegiate experience, and their satisfaction with various elements of the UConn education.

General Questions

In order to obtain some indication of the reasons for attending the University, the graduates were given a list of nine factors from which they could designate the primary reason for attending UConn. When asked to recall why they originally selected the University of Connecticut, the percent of respondents who choose UConn for its educational programs continues to surpass the number who choose UConn for "cost-tuition."

Table 2: Reasons Respondents Gave for Initially Coming to UConn

	Educational Programs (Quality, Variety, or a Specific Program)	Cost/Tuition	Other Reasons or No Reason
1979	34.7%	33.5%	31.8%
1980	36.3%	34.2%	29.5%
1981	37.4%	33.5%	29.1%
1982	35.3%	35.3%	29.5%
1983	35.1%	37.4%	27.6%
1984	36.5%	33.0%	30.5%
1985	34.3%	35.9%	29.8%
1986	36.2%	34.7%	29.1%
1987	32.9%	38.5%	28.6%
1988	32.9%	35.4%	31.7%
1989	31.8%	36.1%	32.2%
1990	27.5%	34.9%	37.6%
1991	27.3%	34.0%	38.7%
1992	27.5%	34.0%	38.4%
1993	28.2%	31.2%	40.7%
1994	29.7%	28.4%	41.9%
1995	31.0%	27.8%	41.2%
1996	32.1%	26.2%	41.8%

This table shows that, since the late 1980s, increasing numbers of entering students have been attracted to UConn because of its educational programs. On the other hand, since the early 1980s, a declining percent of entering students have seen UConn as economically attractive. This may reflect the rising cost of tuition which has been plaguing all universities, even the University of Connecticut which has relatively low tuition for its level of academic excellence.

Reasons for attending vary importantly by school. Pluralities of graduates of the Allied Health (46%) and Pharmacy (49%) programs all said they chose UConn because of these programs. Engineering, Nursing and Arts and Sciences graduates had been the most sensitive to costs and tuition.

Table 3: Reasons for Originally Attending UConn

School	Educational Programs (Quality, Variety, or a Specific Program)	Cost/Tuition
Agriculture	37.5%	26.4%
Allied Health	56.3%	16.7%
Arts and Sciences	22.8%	31.7%
Business	32.1%	27.4%
Education	40.7%	18.6%
Engineering	20.6%	39.7%
Fine Arts	36.4%	27.3%
Family Studies	40.0%	18.5%
General Studies	45.3%	2.3%
Nursing	26.5%	35.3%
Pharmacy	63.6%	18.2%

The survey also asked graduates about the importance of a range of potential benefits of collegiate education, and whether they believed that UConn provided these benefits for them. Although the two questions are not exactly the same, the results reveal that students would have liked their collegiate experience to provide more of all the mentioned types of benefits. (The results below aggregate the responses of the 1995 and 1996 surveys, which are the first two years in which these questions have been asked.)

Table 4: Collegiate Priorities, Fulfilled and Unfulfilled

Priorities Fulfilled, Relative to Importance	Priorities Least Well Met, Relative to Importance
<ul style="list-style-type: none"> • Art, music, literature appreciation • Understanding philosophies, cultures and ways of life (cosmopolitanism) • Understanding scientific process • Quantitative thinking • Understanding history 	<ul style="list-style-type: none"> • Leadership and supervision of others • Formulate creative and original ideas • Develop own ethical standards • Career training, knowledge, skills applicable to a specific job or type of work • Acquire familiarity in the use of computers

Table 5: Importance of Goals to Respondents, and Degree to Which UConn Helped Fulfill Goals

Goal	Importance to Respondent 1=Not Important, 7=Very Important		UConn Helped 1 = Not Helpful, 7=Very Helpful		Fulfillment of Goals, Relative to Importance	
	Score	Rank	Score	Rank	Score	Rank
Understanding of literature, art, music, drama	4.8	20	4.6	12	-0.2	1
Understand science and experimentation	4.9	18	4.5	15	-0.4	2
Awareness of different philosophies, cultures	5.4	12	5.0	6	-0.4	3
Think in quantitative terms	4.9	17	4.4	17	-0.5	4
Understand importance of history	5.1	14	4.6	11	-0.6	5
Awareness of consequences of science, tech	4.8	19	3.9	20	-0.9	6
Understand scientific, technical developments	5.0	16	4.1	18	-0.9	7
Think analytically and logically	6.1	7	5.0	5	-1.0	8
Understand others, and ability to get along	6.1	8	5.1	3	-1.0	9
Learn on own, pursue ideas, find information	6.3	1	5.3	1	-1.0	10
Preparation for graduate education	5.1	15	4.7	10	-1.1	11
Public speaking, group participation, teamwork	6.1	6	5.0	4	-1.1	12
Write clearly and effectively	6.2	4	5.1	2	-1.2	13
Understand self, abilities, interests, personality	6.2	3	4.8	9	-1.3	14
Gain information relevant to a career	6.2	5	4.9	7	-1.3	15
Leadership and supervision of others	5.9	11	4.5	14	-1.4	16
Formulate creative and original ideas	6.2	2	4.8	8	-1.4	17
Develop own ethical standards	6.0	10	4.5	13	-1.5	18
Career training, knowledge, skills applicable to a specific job or type of work	5.4	13	4.4	16	-1.8	19
Acquire familiarity in the use of computers	6.1	9	4.0	19	-2.1	20

Clearly, students are relatively satisfied with their exposure to the arts, natural sciences, social sciences, and history in the curriculum, but are very dissatisfied with their acquisition of computer skills, creative thinking, values clarification, managerial skills and general job readiness.

After respondents are asked why they remember coming to UConn, they are asked why they now believe they should have come to UConn. While less than a third of students remember attending UConn initially because of the educational programs available here, *in retrospect*, two of three graduates say they *should* have attended UConn because of the educational programs.

Most graduates would also recommend the University of Connecticut to others planning to attend college (89%). Recommending UConn also varied from school to school, and was roughly correlated with the percent of a school's graduates who thought that they should have attended UConn because of the educational program.

Table 6: Assessment of UConn Programs and Recommending UConn to Others

School	Percent of Grads Who Believe They Should Have Attended UConn Because of the Educational Programs	Would Recommend UConn
Agriculture	67%	92%
Allied Health	88%	88%
Arts and Sciences	65%	88%
Business	71%	93%
Education	77%	90%
Engineering	57%	92%
Fine Arts	59%	64%
Family Studies	75%	92%
General Studies	74%	94%
Nursing	68%	76%
Pharmacy	73%	82%

The relatively low number of Fine Arts Graduates who would recommend UConn is hopefully a one-year fluke, since previous Fine Arts graduates have recommended UConn in roughly the same proportions as other schools' graduates. There were only 22 Fine Arts respondents in 1996.

Chart 1: Trends in Fine Arts Graduates Recommendation of the University

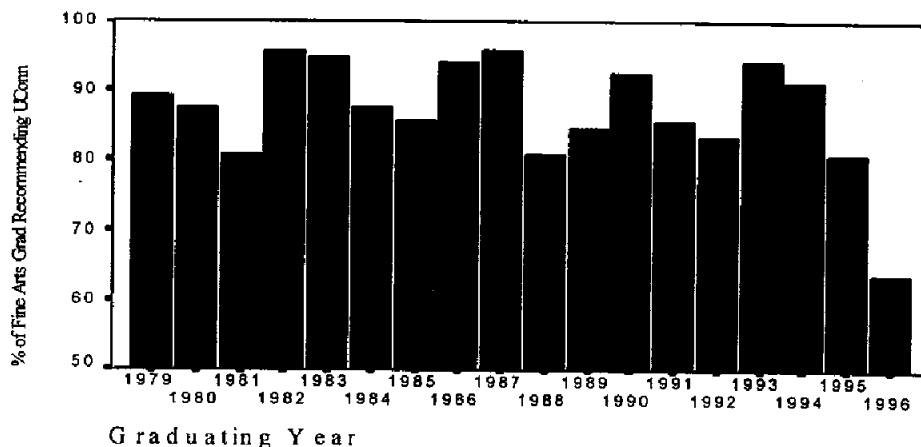

Enthusiasm about referring friends to UConn declined slightly in the 80s, and has been increasing again since 1993. This may reflect trends in graduates' experiences of the labor market, cultural trends among young people, or trends at the University itself.

Chart 2: Percent of Recent Graduates Who Would Recommend UConn

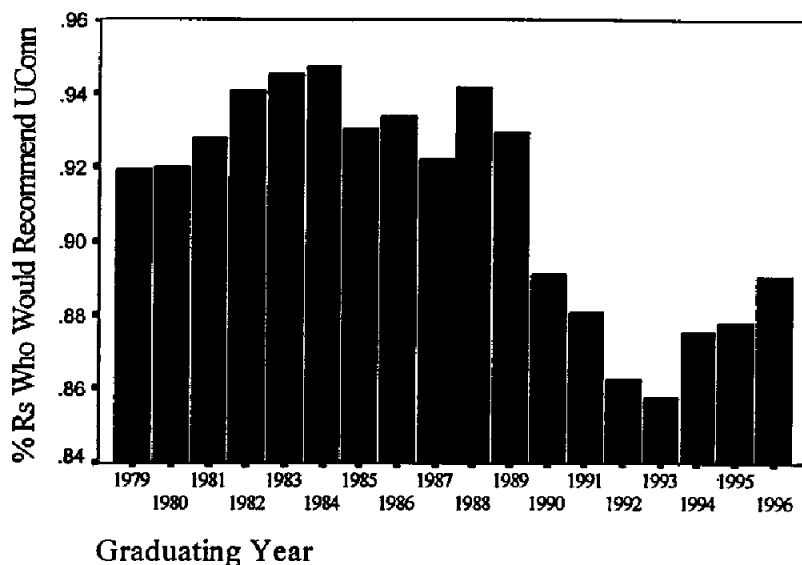

Evaluation of Academic Experiences

Tables in Part II reflect how the graduates of 1996 evaluated their academic experience at the University of Connecticut. Students responded with answers from 1 (Extremely Dissatisfied) to 7 (Extremely Satisfied).

Graduates are generally highly satisfied with their academic experiences, in particular with the department and school within which they majored; their highest marks go to the quality of instruction and access to instructors in their major. On the other hand, as has been true since the beginning of this survey eighteen years ago, students expressed their greatest dissatisfaction with the quality of freshmen advising. Graduates were also relatively dissatisfied with the quality of upperclass advising, though not as dramatically. Another source of dissatisfaction is the number of required courses, both in and outside of their majors.

The graduates' assessment of their program in terms of preparation for finding a position appropriate to their major field was satisfactory. However, mean scores varied substantially by school. Respondents in the health related fields, Allied Health, Pharmacy and Nursing, reported the highest levels of satisfaction with their ability to find positions in their fields. In fact, all but three of the employed graduates of these three schools were employed in their fields. Liberal Arts and Fine Arts reported the lowest satisfaction with career preparation.

Table 7: Satisfaction with Major

School	Satisfaction with.... (1=Extremely Dissatisfied, 7 = Extremely Satisfied)						
	Overall experience with courses in major	Quality of instruction in major	Range of courses in major	Access to instructors in major	Grad school preparation	Finding position in field	Cum. Satisfaction
Agriculture	5.5	5.7	4.7	6.0	4.3	4.3	5.1
Allied Health	6.4	6.3	6.0	6.5	5.0	6.0	6.0
Arts & Sciences	5.7	5.7	5.1	5.6	4.3	4.0	5.1
Business	5.3	5.7	4.7	5.6	4.1	5.0	5.1
Education	5.6	5.7	5.2	6.1	5.3	4.8	5.5
Engineering	5.6	5.4	5.0	5.3	4.8	5.1	5.2
Fine Arts	5.3	6.0	4.5	6.1	3.8	4.1	5.0
Family Studies	6.2	6.0	5.5	6.0	4.5	4.6	5.5
General Studies	5.3	5.7	4.7	5.5	3.8	3.9	4.8
Nursing	5.2	5.0	4.4	4.9	4.4	5.5	4.9
Pharmacy	4.8	5.0	4.7	5.1	3.8	5.5	4.8
University Mean	5.6	5.7	5.0	5.7	4.3	4.5	5.1

Evaluation of Post Graduate Experiences

The 1996 Recent Alumni Survey was sent in Fall 1996 to alumni who graduated in May 1996. Therefore, while Part III tables focuses on employment and graduate school, the survey may be too soon after graduation for some students to gauge success or intentions in these areas.

The percent of alumni respondents who reported full-time employment was up a full 5% from 1995, to 70%. Of those who were not employed full-time, 55% were in graduate school and 33% intended to continue their studies. Only 4% of respondents reported not having any employment, and not being in a graduate program.

Table 8: Employment and Graduate School, 1996

	Full-time Graduate Student	Part-time Graduate Student	Intend to Enter Grad Program	Not In, and No Intent to Enter, Graduate Program	All Respondents
Full-time	2.8% 31	5.4% 61	46.7% 524	14.8% 166	69.7% 782
Part-time	4.8% 54	1.2% 14	7.2% 81	2.6% 29	15.9% 178
None	10.2% 115	.5% 6	2.9% 32	.8% 9	14.4% 162
All Respondents	17.8% 200	7.2% 81	56.8% 637	18.2% 204	100.0% 1122

Chart 3: Trends in Employment and Graduate School Among Recent Graduates

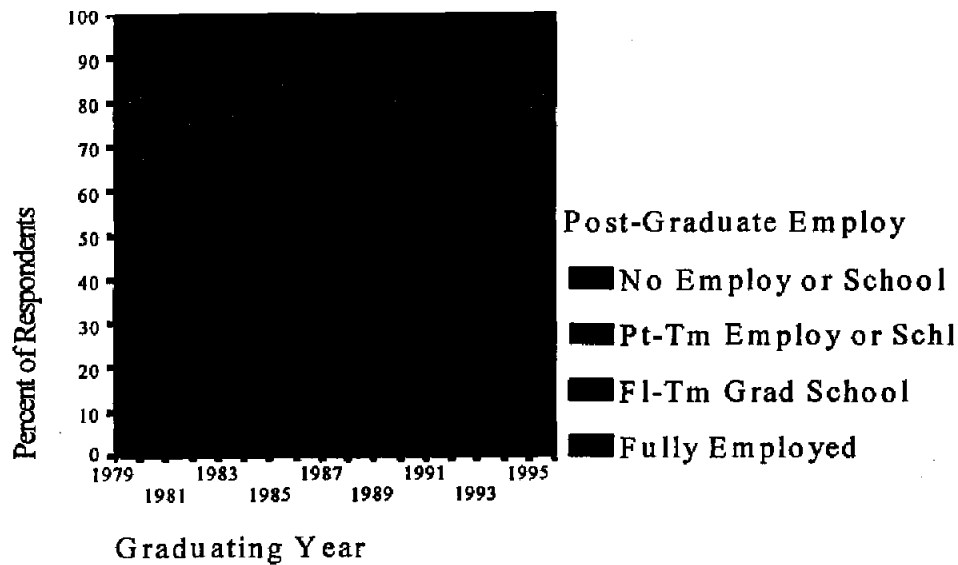

Employment and graduate school varied significantly between the different schools' alumni. Education was the only school where the majority of the graduates went immediately into graduate work. Fine Arts and Nursing appear to have large minorities of alumni who are pursuing part-time employment and education. Allied Health, Engineering, Business and Pharmacy graduates almost all immediately enter full-time employment in their fields.

Table 9: Employment and Graduate School, by School, 1996

School	Fully-Employed	Full-time Grad School (and not fully-employed)	Partially-employed and/or part-time grad school	No employment and no grad school	Total
Education	33%	52%	12%	3%	100%
Fine Arts	55%	5%	36%	5%	100%
Agriculture	61%	18%	14%	7%	100%
Nursing	62%	3%	29%	6%	100%
Arts and Sciences	65%	18%	13%	4%	100%
Family Studies	71%	15%	14%	0%	100%
General Studies	76%	2%	14%	8%	100%
Allied Health	83%	6%	10%	0%	100%
Engineering	83%	11%	2%	5%	100%
Business	89%	5%	3%	3%	100%
Pharmacy	94%	3%	3%	0%	100%

Table Part III (2) presents how full-time employed graduates perceived their UConn degrees and their current employment. In keeping with the positive evaluations of their academic experience at the University, over three quarters of the graduates (79%) considered UConn degrees helpful when applying for jobs. About 74% of them were satisfied with their current positions, and 75% said their positions were career-related. The percent of alumni who felt their positions were career-related fell between 1989 and 1991 from a consistent 80% to around 70%, reflecting trends in the job market. The percent in career-related positions, and the percent satisfied with their positions and with UConn's help in getting a position, has been increasing since 1992. Health-related graduates are especially satisfied, since they are more likely to be employed, and those who are fully employed are almost all in their fields.

Chart 4: Satisfaction with Job and UConn's Assistance in Finding Work

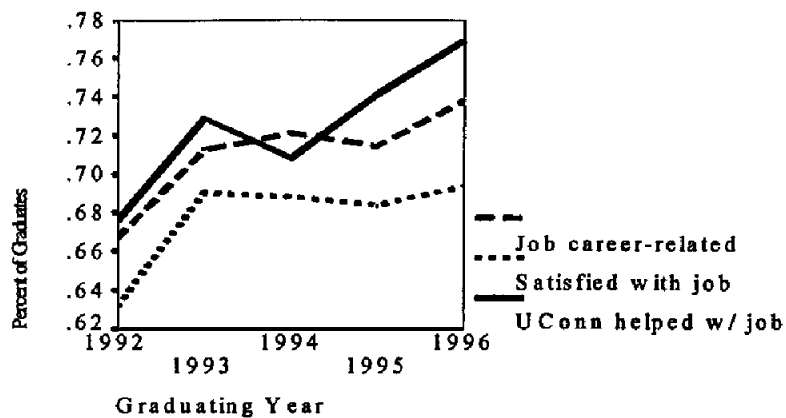

The type of employer where graduates found jobs followed previous survey patterns. Business (43%) again was the number one employer in 1995, followed by health related employers.

Table 10: Type of Employer of Alumni

	All Respondents	Fully Employed Respondents
Business	33%	43%
Health Industry	14%	16%
Agriculture	9%	10%
Education	8%	7%
Non-Profit	5%	5%
State/Local Government	4%	5%
Other	3%	4%
None Given	17%	2%
Media	2%	2%
Self-Employed	2%	2%
Federal Government	1%	2%
Military Service	0%	1%
Factory/Industry	1%	1%
	100%	100%

"Business" has been declining slightly as an employer over the last fifteen years, while non-profits and other categories have increased.

Chart 5: Trends in Type of Employer

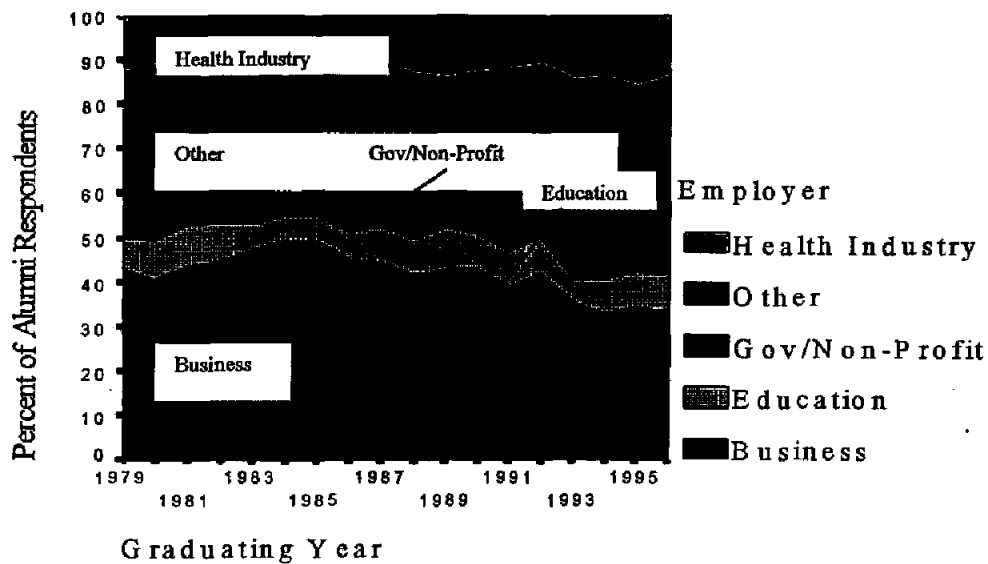

As in all prior studies, the majority of 1996 graduates chose jobs in Connecticut (71%). Massachusetts (9%) and New York (5%) were the second and third most popular work locations reported by responding graduates.

Conclusion

Recent Alumni Survey data are a good resource of information about UConn's graduates and their opinions on various aspects of the University. Besides completing the questionnaire, many respondents commented on various aspects of the University life. Due to the variety of the topics covered, the comments are not summarized here. They are filed in the Office of Institutional Research. Appropriate departments and offices are welcome to look at these comments.

A brief summary of the survey, which was mailed to all respondents, is attached to the end of this report.

Section H



Faculty

**University of Connecticut
Storrs and Regional Campuses
Number of Full-time Teaching Faculty, by School/College¹
Selected Years - Fall, 1960 to Fall, 1996**

Storrs Campus							
Schools/Colleges	1960	1970	1980	1990	1994	1995	1996
Agriculture & Natural Resource	80	100	72	67	62	60	59
Allied Health	7	11	17	19	17	17	15
Business Administration ²	27	53	79	74	75	72	75
Education	41	118	73	61	61	60	53
Engineering	36	81	90	93	88	95	93
Family Studies	21	31	26	21	20	18	18
Fine Arts	0	64	66	60	62	56	51
Liberal Arts & Sciences	234	492	492	495 ³	471 ⁴	471 ⁵	449 ⁵
Nursing	16	45	45	34	32	30	27
Pharmacy	6	20	31	23	24	26	27
Total	468	1,015	991	947	912	905	867

Storrs and Regional Campuses							
Schools/Colleges	1960	1970	1980	1990	1994	1995	1996
Agriculture & Natural Resource	80	100	72	67	62	60	59
Allied Health	7	11	17	19	17	17	15
Business Administration	28	53	79	74	75	72	75
Education	43	119	74	62	61	60	53
Engineering	38	86	96	99	94	101	100
Family Studies	22	32	27	21	20	18	19
Fine Arts	0	73	75	72	60	60	55
Liberal Arts & Sciences	278	592	586	588	560	559	534
Nursing	16	45	45	34	32	30	27
Pharmacy	6	20	31	23	24	26	27
Total	518	1,131	1,102	1,059	1,005	1,003	964

OIR
January, 1997

¹ Does not include School of Social Work and School of Law

² Includes all MBA Programs

³ Includes 4 speech pathologists/audiologists

⁴ Includes 5 speech pathologists/audiologists

⁵ Includes 6 speech pathologists/audiologists

1V/factbook96/facdata/bysch-Col.xlsP

UNIVERSITY OF CONNECTICUT
(Excluding Health Center)
Tenure Status of Full-time Teaching Faculty, by School / College / Campus
Selected Years - 1970-71 to 1996-97

College/School	1970-71			1980-81			1990-91			1994-95			1995-96			1996-97		
	N	n	% ten	N	n	% ten	N	n	% ten	N	n	% ten	N	n	% ten	N	n	% ten
Agric & Natural Resource	100	73	73.0	72	56	77.8	67	44	65.7	62	36	58.1	60	36	60.0	59	45	76.3
Allied Health ²	11	8	72.7	17	7	41.2	19	12	63.2	17	15	88.2	17	12	70.6	15	10	66.7
Business Administration ³	53	28	52.8	79	39	49.4	74	43	58.1	75	48	64.0	72	45	62.5	75	50	66.7
Education ⁴	118	51	43.2	73	62	84.9	61	49	80.3	61	42	68.9	60	45	75.0	53	45	84.9
Engineering	81	46	56.8	90	57	63.3	93	56	60.2	88	68	77.3	95	72	75.8	93	73	78.5
Family Studies	31	13	41.9	26	15	57.7	21	14	66.7	20	11	55.0	18	12	66.7	18	14	77.8
Fine Arts	64	35	54.7	66	50	75.8	64	43	67.2	62	46	74.2	56	44	78.6	51	42	82.4
Liberal Arts & Sciences	492	246	50.0	492	390	79.3	495	372	75.2	471	359	76.2	471	366	77.7	449	362	80.6
Nursing	45	7	15.6	45	22	48.9	34	19	55.9	32	24	75.0	30	22	73.3	27	22	81.5
Pharmacy	20	6	30.0	31	16	51.6	23	18	78.3	24	21	87.5	26	20	76.9	27	21	77.8
Law	34	16	47.1	31	21	67.7	37	29	78.4	38	23	60.5	40	24	60.0	38	28	73.7
Social Work	37	16	43.2	41	24	58.5	26	22	84.6	24	19	79.2	25	21	84.0	23	20	87.0
Avery Point Campus	19	2	10.5	16	12	75.0	13	11	84.6	12	11	91.7	12	10	83.3	13	12	92.3
Hartford Campus	36	13	36.1	35	30	85.7	37	25	67.6	34	25	73.5	33	26	78.8	33	26	78.8
Stamford Campus	23	14	60.9	25	12	48.0	30	19	63.3	27	19	70.4	26	20	76.9	25	20	80.0
Torrington Campus	10	0	0.0	10	6	60.0	0	0	0.0	6	4	66.7	6	5	83.3	6	5	83.3
Waterbury Campus	28	14	50.0	25	22	88.0	28	21	75.0	20	17	85.0	21	19	90.5	20	18	90.0
Total (5 Ranks)	1,202	588	48.9	1,174	841	71.6	1,122	797	71.0	1,073	788	73.4	1,068	799	74.8	1,025	813	79.3

OIR/January, 1997

N = Total number

n ten = number tenured

% ten = percent tenured

¹ Faculty in centers and institutes are counted according to their school or college affiliation.² Former School of Physical Therapy included in all years.³ MBA Program all locations included in all years.⁴ Former School of Physical Education included in all years. For 1970-71, intercollegiate Athletics faculty teaching in Physical Education are also included.

UNIVERSITY OF CONNECTICUT
(Excluding Health Center)
Departmental Affiliation, Sex, and Tenure Status of the Full-time Teaching Faculty
1996-97

College/School-Department¹	Male		Female		Total	
	N	n ten	N	n ten	N	n ten
Agriculture & Natural Resources:						
Agricultural & Resource Economics	8	8	2	1	10	9
Animal Science	11	10	1	0	12	10
Natural Resources Management & Engineering	8	6	1	0	9	6
Nutritional Sciences	4	3	4	2	8	5
Pathobiology	6	5	0	0	6	5
Plant Science	12	10	2	0	14	10
Sub-total: Agriculture & Natural Resources	49	42	10	3	59	45
Allied Health:	7	7	8	3	15	10
Business Administration:						
Accounting	13	8	1	0	14	8
Finance	17	12	2	2	19	14
Management	9	7	2	0	11	7
Marketing	9	8	5	4	14	12
Operations & Information Management	12	8	0	0	12	8
MBA Program - Stamford	3	1	2	0	5	1
Sub-total: Business Administration	63	44	12	6	75	50
Education:						
Curriculum & Instruction	8	7	8	6	16	13
Educational Leadership	5	5	4	2	9	7
Educational Psychology	12	11	9	7	21	18
Sport, Leisure & Exercise Sciences	6	6	1	1	7	7
Sub-total: Education	31	29	22	16	53	45
Engineering:						
Chemical Engineering	12	11	0	0	12	11
Civil & Environmental Engineering	17	13	0	0	17	13
Computer Science & Engineering	14	13	2	0	16	13
Electrical & Systems Engineering	19	16	0	0	19	16
Mechanical Engineering	20	13	0	0	20	13
Metallurgy	9	7	0	0	9	7
Sub-total: Engineering	91	73	2	0	93	73
Family Studies:	8	8	10	6	18	14
Fine Arts:						
Art	13	9	6	4	19	13
Dramatic Arts	10	8	3	3	13	11
Music	16	15	3	3	19	18
Sub-total: Fine Arts	39	32	12	10	51	42

N = total

n ten = number tenured

¹ Faculty on leave without pay are omitted. Faculty in centers and institutes are counted according to departmental affiliation.

(continued)

UNIVERSITY OF CONNECTICUT
(Excluding Health Center)
Departmental Affiliation, Sex, and Tenure Status of the Full-time Teaching Faculty
1996-97

College/School-Department ¹	Male		Female		Total	
	N	n ten	N	n ten	N	n ten
Liberal Arts & Sciences:						
Anthropology	6	5	4	1	10	6
Biological Sciences:						
Ecology & Evolutionary Biology	20	17	4	3	24	20
Molecular & Cell Biology	23	20	5	4	28	24
Physiology & Neurobiology	10	8	3	1	13	9
Chemistry	21	17	5	2	26	19
Communication Sciences ²	8	7	14	4	22	11
Economics	19	17	3	3	22	20
English	27	23	10	8	37	31
Geography	7	5	1	1	8	6
Geology & Geophysics	9	8	1	0	10	8
History	21	18	6	6	27	24
Journalism	3	3	1	1	4	4
Linguistics	4	2	1	1	5	3
Marine Science	7	6	2	1	9	7
Mathematics	30	27	2	1	32	28
Modern & Classical Languages	19	17	11	8	30	25
Philosophy	10	10	4	4	14	14
Physics	26	24	1	1	27	25
Political Science	21	16	6	2	27	18
Psychology	32	26	13	8	45	34
Sociology	14	13	6	5	20	18
Statistics	7	6	2	2	9	8
Sub-total: Liberal Arts & Sciences	344	295	105	67	449	362
Nursing:	0	0	27	22	27	22
Pharmacy:	22	18	5	3	27	21
Law:	28	21	10	7	38	28
Social Work:	10	9	13	11	23	20
University of Connecticut at:						
Avery Point	9	9	4	3	13	12
Hartford	24	19	9	7	33	26
Stamford	17	13	8	7	25	20
Torrington	3	2	3	3	6	5
Waterbury	13	12	7	6	20	18
Sub-total: Regional Campuses	66	55	31	26	97	81
GRAND TOTAL	758	633	267	180	1025	813
Percent Tenured		83.5%		67.4%		79.3%

OIR/February 1997

N = total

n ten = number tenured

¹ Faculty on leave without pay are omitted. Faculty in centers and institutes are counted according to departmental affiliation.

² Includes 6 speech pathologists/audiologists.

1v\factbook96\acdata\tenurebysex.xlsP

**University of Connecticut
(Excluding Health Center)
Tenure Status of the Full-time Teaching Faculty, by Rank
Selected Years - 1970-71 to 1996-97**

Rank	1970-71			1980-81			1990-91			1995-96			1996-97		
	N	n	% ten	N	n	% ten	N	n	% ten	N	n	% ten	N	n	% ten
Professor	306	282	92.2%	478	460	96.2%	530	513	96.8%	479	470	98.1%	477	474	99.4%
Associate	358	232	64.8%	370	319	86.2%	297	245	82.5%	325	300	92.3%	334	314	94.0%
Assistant	379	59	15.6%	237	58	24.5%	245	39	15.9%	217	29	13.4%	172	25	14.5%
Instructor	139	15	10.8%	47	3	6.4%	14	0	0.0%	9	0	0.0%	10	0	0.0%
4-Rank Total	1,182	588	49.7%	1,132	840	74.2%	1,086	797	73.4%	1,030	799	77.6%	993	813	81.9%
Lecturer	20	0	0.0%	42	1	2.4%	36	0	0.0%	38	0	0.0%	32	0	0.0%
5-Rank Total	1,202	588	48.9%	1,174	841	71.6%	1,122	797	71.0%	1,068	799	74.8%	1025	813	79.3%

OIR/January 1997

N = total number

n ten = number tenured

% ten = percent tenured

UNIVERSITY OF CONNECTICUT
(Excluding Health Center)
Full-time Teaching Faculty by Rank and Sex, with Percentage Distribution Among Ranks
1960-61 to 1996-97

	Professors*				Associate Professors				Assistant Professors				Instructors				Lecturers				Five Ranks Combined			
	M	F	Total	% in rank	M	F	Total	% in rank	M	F	Total	% in rank	M	F	Total	% in rank	M	F	Total	% in rank	M	F	Total	% in rank
1960 - 61	0	0	99	17.5	0	0	131	23.5	0	0	174	30.7	0	0	162	28.6	0	0	0	00.0	0	0	566	100.0
1961 - 62	0	0	109	20.9	0	0	127	24.3	0	0	161	30.8	0	0	125	24.0	0	0	0	00.0	0	0	522	100.0
1962 - 63	0	0	123	18.7	0	0	147	22.3	0	0	214	32.5	0	0	175	26.5	0	0	0	00.0	0	0	659	100.0
1963 - 64	0	0	142	20.2	0	0	154	21.9	0	0	246	35.1	0	0	160	22.8	0	0	0	00.0	0	0	702	100.0
1964 - 65	0	0	154	19.8	0	0	177	22.8	0	0	270	34.8	0	0	175	22.6	0	0	0	00.0	0	0	776	100.0
1965 - 66	156	6	162	19.7	181	20	201	24.5	264	44	308	37.6	107	42	149	18.2	0	0	0	00.0	708	112	820	100.0
1966 - 67	169	10	179	19.3	210	24	234	25.3	286	65	351	37.9	105	50	155	16.7	4	3	7	00.8	774	152	926	100.0
1967 - 68	200	13	213	21.1	238	30	268	26.5	306	64	370	36.6	91	55	146	14.5	8	5	13	01.3	843	167	1,010	100.0
1968 - 69	227	13	240	22.3	270	36	306	28.4	297	66	363	33.7	104	54	158	14.7	6	5	11	01.0	904	174	1,078	100.0
1969 - 70	257	15	272	23.8	290	39	329	28.8	300	72	372	32.5	94	56	150	13.1	14	6	20	01.8	955	188	1,143	100.0
1970 - 71	287	19	306	25.4	318	40	358	29.8	299	80	379	31.5	84	55	139	11.6	16	4	20	01.7	1,004	198	1,202	100.0
1971 - 72	296	18	314	25.9	330	46	376	31.0	296	87	383	31.6	78	42	120	09.9	17	3	20	01.6	1,017	196	1,213	100.0
1972 - 73	311	14	325	27.5	329	53	382	32.3	267	81	348	29.4	69	41	110	09.3	15	3	18	01.5	991	192	1,183	100.0
1973 - 74	329	21	350	30.3	330	57	387	33.5	235	78	313	27.1	47	40	87	07.5	13	6	19	01.6	954	202	1,156	100.0
1974 - 75	341	26	367	31.8	308	51	359	31.1	228	86	314	27.2	38	35	73	06.3	26	16	42	03.6	941	214	1,155	100.0
1975 - 76	376	25	401	35.4	290	53	343	30.3	228	77	305	26.9	24	32	56	04.9	16	12	28	02.5	934	199	1,133	100.0
1976 - 77	389	29	418	36.6	282	56	338	29.6	220	84	304	26.7	19	28	47	04.1	16	18	34	03.0	926	215	1,141	100.0
1977 - 78	413	33	446	36.9	293	52	345	30.1	194	90	284	24.8	17	25	42	03.7	14	15	29	02.5	931	215	1,146	100.0
1978 - 79	421	29	450	39.0	295	55	350	30.3	190	90	280	24.3	18	23	41	03.5	18	15	33	02.9	942	212	1,154	100.0
1979 - 80	432	32	464	40.4	296	59	355	30.9	171	84	255	22.2	18	26	44	03.8	17	14	31	02.7	934	215	1,149	100.0
1980 - 81	443	35	478	40.7	306	64	370	31.5	155	82	237	20.2	22	25	47	04.0	23	19	42	03.6	949	225	1,174	100.0
1981 - 82	459	38	497	42.4	297	71	368	31.4	141	89	230	19.6	26	20	46	03.9	15	15	30	02.6	938	233	1,171	100.0
1982 - 83	471	42	513	45.0	280	71	351	30.8	141	68	209	18.3	20	15	35	03.1	16	17	33	02.9	928	213	1,141	100.0
1983 - 84	470	48	518	45.7	269	70	339	29.9	143	71	214	18.9	14	12	26	02.3	17	19	36	03.2	913	220	1,133	100.0
1984 - 85	477	52	529	46.8	269	71	340	30.1	134	73	207	18.3	13	7	20	01.7	16	19	35	03.1	909	222	1,131	100.0
1985 - 86	484	52	536	47.5	263	75	338	29.9	132	78	210	18.6	8	6	14	01.2	16	16	32	02.8	903	227	1,130	100.0
1986 - 87	501	54	555	49.1	254	80	334	29.6	125	71	196	17.3	8	5	13	01.2	16	16	32	02.8	904	226	1,130	100.0
1987 - 88	503	51	554	49.0	256	80	336	29.7	121	75	196	17.4	4	3	7	00.6	16	21	37	03.3	900	230	1,130	100.0
1988 - 89	490	57	547	48.2	254	76	330	29.0	131	86	217	19.1	8	5	13	01.1	13	16	29	02.6	896	240	1,136	100.0
1989 - 90	462	58	520	47.7	232	77	309	28.3	134	89	223	20.5	5	5	10	00.9	13	15	28	02.6	846	244	1,090	100.0
1990 - 91	466	64	530	47.2	225	72	297	26.5	142	103	245	21.8	9	5	14	01.3	15	21	36	03.2	857	265	1,122	100.0
1991 - 92	465	65	530	47.2	209	77	286	25.4	158	107	265	23.6	2	3	5	00.4	16	22	38	03.4	850	274	1,124	100.0
1992 - 93	421	67	488	46.7	206	75	281	26.9	132	94	226	21.6	1	6	7	00.7	19	24	43	04.1	779	266	1,045	100.0
1993 - 94	415	68	483	46.5	217	86	303	29.2	124	83	207	19.9	2	4	6	00.6	19	21	40	03.8	777	262	1,039	100.0
1994 - 95	405	69	474	44.2	227	97	324	30.2	136	90	226	21.1	7	1	8	00.7	17	24	41	03.8	792	281	1,073	100.0
1995 - 96	407	72	479	44.9	233	92	325	30.4	126	91	217	20.3	5	4	9	00.8	16	22	38	03.6	787	281	1,068	100.0
1996 - 97	400	77	477	46.5	241	93	334	32.6	101	71	172	16.8	4	6	10	01.0	12	20	32	03.1	758	267	1,025	100.0

* University Professors included

UNIVERSITY OF CONNECTICUT
(Excluding Health Center)
Mean Salaries as of November 1 for Five Ranks
of the Full-time Teaching Faculty
1960-61 and 1970-71 to 1996-97
Longevity Included¹

Year	Professor	Associate Professor	Assistant Professor	Instructor	Lecturer	5 Ranks
1960 - 61	\$10,102	\$8,423	\$6,831	\$5,477	\$ None	\$ -
1970 - 71	23,730	16,830	12,954	10,640	11,926	16,567
1971 - 72	24,402	17,085	13,178	10,706	11,396	17,020
1972 - 73	24,185	16,971	13,105	10,846	12,259	17,175
1973 - 74	24,522	17,337	13,385	11,165	12,281	17,894
1974 - 75	26,115	18,487	14,334	11,941	12,886	19,155
1975 - 76	26,479	18,848	14,639	12,136	13,538	19,952
1976 - 77 ²	26,237	18,490	14,492	12,307	13,542	19,861
1977 - 78	30,404	21,580	16,810	14,613	15,647	23,427
1978 - 79	32,159	22,783	17,956	15,325	16,236	24,816
1979 - 80	34,048	24,048	19,140	16,449	16,723	26,508
1980 - 81	36,076	25,611	20,383	17,450	17,982	28,217
1981 - 82	38,187	27,302	21,828	19,352	20,664	30,364
1982 - 83	41,279	29,764	24,398	22,231	22,012	33,503
1983 - 84	44,473	32,206	26,739	23,530	23,760	36,314
1984 - 85	47,397	34,487	28,845	25,387	25,590	39,056
1985 - 86	50,525	37,064	30,734	28,028	27,748	41,897
1986 - 87	53,792	39,397	33,399	28,848	29,451	45,024
1987 - 88	57,866	42,759	35,199	30,621	30,548	48,379
1988 - 89	61,491	46,081	37,869	35,412	34,680	51,519
1989 - 90	64,918	48,769	40,367	36,123	38,725	54,380
1990 - 91	69,176	52,427	42,578	42,215	40,736	57,685
1991 - 92	68,775	52,178	42,507	33,554	40,416	57,243
1992 - 93	72,792	55,112	45,046	33,943	43,109	60,556
1993 - 94	74,874	56,059	45,921	37,586	43,658	62,202
1994 - 95	78,617	59,233	46,636	39,680	45,585	64,475
1995 - 96	82,383	61,218	47,683	42,840	49,046	67,372
1996 - 97	85,721	63,263	50,072	41,111	50,405	70,883

OIR/January 1997

¹ Longevity established Fall 1967, is included in salaries beginning 1970-71.

² Salary increments, effective 12/31/76, raised these figures to 27,647: 19,533; 15,138; 12,634; and 13,933 respectively.

University of Connecticut
(Excluding Health Center)
Distribution of 1,025 Members of the 1996-97 Full-time Teaching Faculty
By Sex, Age and Years of Service

	Years of Service - as of September, 1996										Total											
	0 - 4		5 - 9		10 - 14		15 - 19		20 - 24		25 - 29		30 - 34		35 - 39		40 +		Male		Female	
Sex	M	F	M	F	M	F	M	F	M	F	M	F	M	F	M	F	M	F	N	%	N	%
Age in 1996																						
25 - 29	0	6	0	0	0	0	0	0	0	0	0	0	0	0	0	0	0	0	0	0.0%	6	2.2%
30 - 34	35	11	1	3	0	0	0	0	0	0	0	0	0	0	0	0	0	0	36	4.7%	14	5.2%
35 - 39	35	17	31	16	4	5	0	0	0	0	0	0	0	0	0	0	0	0	70	9.2%	38	14.2%
40 - 44	25	13	46	21	25	4	12	3	0	0	0	0	0	0	0	0	0	0	108	14.2%	41	15.4%
45 - 49	14	8	29	25	27	8	30	12	12	3	0	0	0	0	0	0	0	0	112	14.8%	56	21.0%
50 - 54	11	7	24	6	11	7	28	8	51	8	38	2	0	0	0	0	0	0	163	21.5%	38	14.2%
55 - 59	5	3	3	8	5	4	15	8	24	8	48	5	16	0	0	0	0	0	116	15.3%	36	13.5%
60 - 64	1	1	4	9	6	2	9	2	9	8	31	4	27	3	6	0	0	0	93	12.3%	29	10.9%
65 +	1	0	2	2	3	0	4	0	3	3	27	2	14	1	4	0	2	1	60	7.9%	9	3.4%

Years of Service - as of September, 1996										Total	
	0 - 4	5 - 9	10 - 14	15 - 19	20 - 24	25 - 29	30 - 34	35 - 39	40 +	Male	Female
Total Male:											
N	127	140	81	98	99	144	57	10	2	758	
%	16.8%	18.5%	10.7%	12.9%	13.1%	19.0%	7.5%	1.3%	0.3%	100.0	
Total Female:											
N	66	90	30	33	30	13	4	0	1		267
%	24.7%	33.7%	11.2%	12.4%	11.2%	4.9%	1.5%	0.0%	0.4%		100.0

OIR

January, 1997

**University of Connecticut
(Excluding Health Center)
Age of Retirement of the Tenured Faculty in All Functions
1987 to 1996**

Age in Years	1987	1988	1989	1990	1991	1992	1993	1994	1995	1996	10 Year-Total	
71+	0	0	1	0	1	0	0	1	0	1	4	21=5.5%
70	6	2	3	1	1	2	0	0	0	2	17	
69	2	1	5	2	2	1	0	1	0	3	17	116=30.1%
68	3	5	4	1	1	2	0	1	0	1	18	
67	0	5	1	0	4	4	0	3	0	0	17	
66	0	3	4	1	4	5	0	5	3	4	29	
65	4	3	7	0	4	4	1	4	2	6	35	
64	3	3	3	2	5	3	0	1	2	0	22	135=35.1%
63	3	2	8	0	4	6	1	4	0	3	31	
62	1	0	6	0	3	9	2	0	2	4	27	
61	1	2	3	1	7	5	4	2	4	1	30	
60	1	3	7	1	0	6	1	4	2	0	25	
59	1	4	6	0	2	3	1	1	5	2	25	101=26.2%
58	2	0	7	0	0	1	1	1	2	2	16	
57	1	1	1	1	3	4	0	2	2	0	15	
56	3	0	2	0	3	2	2	0	2	2	16	
55	3	5	5	3	6	4	0	2	1	0	29	
54	0	0	1 ^a	0	0	3	0	0	0	0	4	12=3.1%
53	0	0	0	0	0	4	0	0	0	0	4	
52	1 ^a	0	0	0	0	2	1 ^a	0	0	0	4	
51	0	0	0	0	0	0	0	0	0	0	0	
50	0	0	0	0	0	0	0	0	0	0	0	
Total:	35	39	74	13	50	70	14	32	27	31	385	
Mean Age:	63.6	63.1	62.9	63.2	62.3	62.5	62.2	61.0	60.6	64.0	62.2	
Median Age:	63.5	64.0	64.0	64.0	62.0	64.0	63.0	62.0	60.0	65.0	62.0	

OIR
March, 1997

(a) Disability retirement.

NOTE: Table is based upon the calendar year.

1v/factbook/facdata/retirement.xlsP

**University of Connecticut
Full-time Degree Seeking Undergraduates vs. Full-time Teaching Faculty
By School and College, Storrs and Regional Campuses, Fall 1996**

School/College	Full-time Enrollment
Agriculture & Nat'l Res. (Ratcliffe Hicks)	556
Allied Health	222
Business	1,466
Education	352
Engineering	873
Fine Arts	469
Family Studies	378
Liberal Arts & Sciences (& General Studies)	6,831
Nursing	360
Pharmacy	341
Total	11,848

Full-time Degree Seeking Enrollment

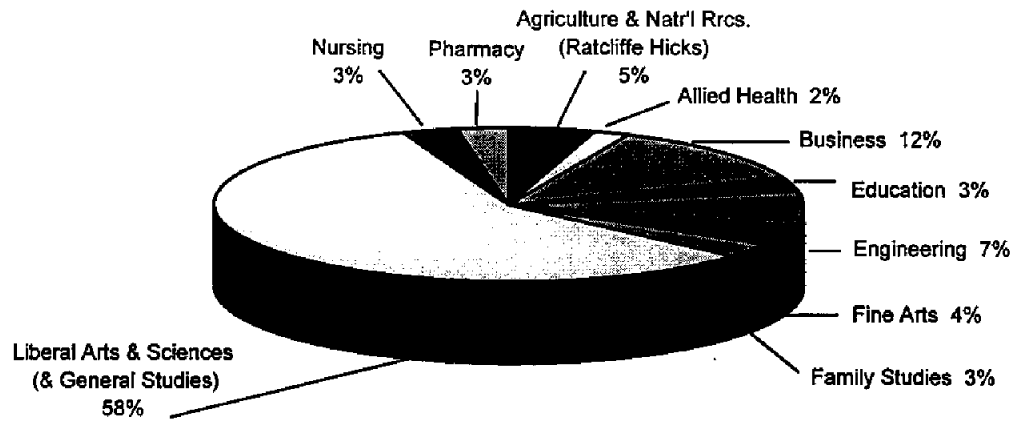

Full-time Teaching Faculty

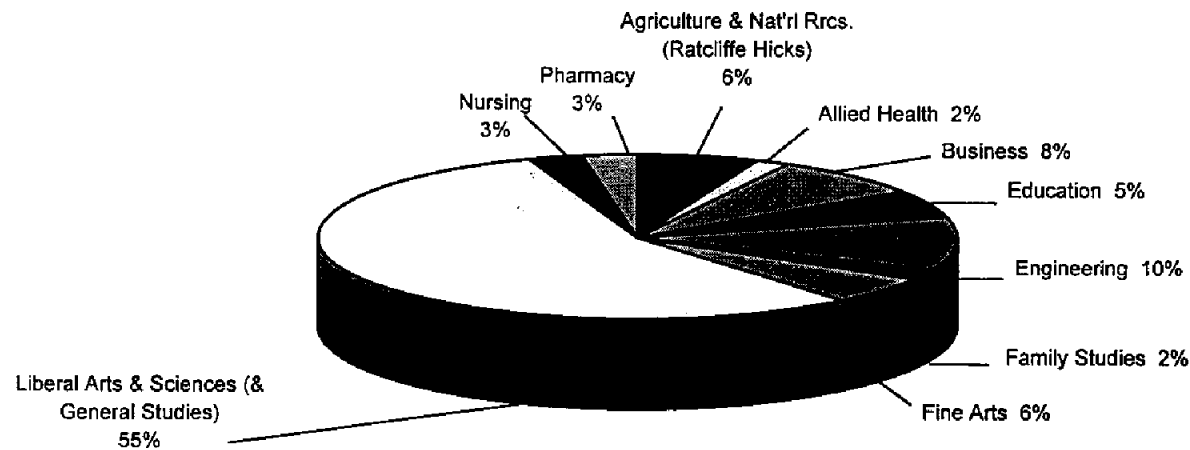

School/College	Full-time Teaching Faculty
Agriculture & Nat'l Resources (Ratcliffe Hicks)	59
Allied Health	15
Business	75
Education	53
Engineering	100
Fine Arts	55
Family Studies	19
Liberal Arts & Sciences (& General Studies)	534
Nursing	27
Pharmacy	27
Total	964

Section I

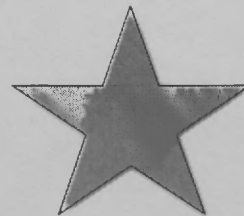

Institutional Rankings

**University of Connecticut
Regional Comparative Data for Undergraduate Enrollment Headcount
Percent of In-State Students
Fall 1995**

Institution	%instate
State U. of New York at Buffalo	96
State U. of New York at Albany	96
Rutgers State U. of New Jersey	90
U. of Connecticut	84
Pennsylvania State University	82
U. of Maine at Orono	82
U. of Massachusetts at Amherst	73
U. of New Hampshire	60
U. of Rhode Island*	57
U. of Vermont	42
U. of Delaware	42
Boston College ¹	29
Boston University ¹	27

TV/budget97/instat%.xlsP

Data requested was for Fall 1995 undergraduate enrollment headcount including full-time and part-time students, degree and non degree students in credit programs.

* 1994 Data

¹ Private Institutions (top competitors for freshmen).

Source: US News and World Report America's Best Colleges, 1997 edition.

OIR
June 9, 1997

University of Connecticut
Regional Comparative Data for Total Enrollment Headcount
(Undergraduate, Graduate and Professional)
Percent Minority and Percent International
Fall 1995

Institution	Total Enrollment	% Minority	% International
Penn State U.	39,646	10.0	5.1
Rutgers New Brunswick	33,773	29.7	6.1
Boston University ¹	29,132	19.4	16.7
SUNY Buffalo	24,493	19.4	7.1
UMass Amherst	25,267	13.7	7.3
UConn (Excluding Health Center)	22,471	13.4	4.5
U of Delaware	21,365	9.9	3.7
SUNY Albany	15,996	22.4	4.1
U of New Hampshire	15,466	2.9	2.5
Boston College ¹	14,729	14.3	5.3
U of Rhode Island	13,698	9.2	3.0
U of Vermont	10,351	4.6	1.9
U of Maine	N/A	N/A	N/A

1V/budget97/che.xlsP

Source: *Chronicle of Higher Education*, May 23, 1997, A39-A49.
 Fall 1995 data was requested.

¹ Private institution (top competitors for freshmen).

OIR
 June 9, 1997

University of Connecticut
Compared to Other Public Research I Institutions
1995 Number of Applications and Number of Students Accepting Admissions

Rank	Institution	Number of Applications
1	Rutgers State U. of New Jersey	44,898 *
2	U. of California at Los Angeles	25,464 *
3	Pennsylvania State University	24,714 *
4	U. of California at Berkeley	22,811 *
5	U. of California at San Diego	21,579 *
6	Michigan State University	19,663 *
7	U. of Michigan at Ann Arbor	18,993 *
8	U. of California at Santa Barbara	18,291 *
9	U. of California at Davis	17,722
10	U. of Massachusetts at Amherst	17,562
11	Indiana U. at Bloomington	17,372 *
12	U. of Illinois at Urbana-Champaign	17,173 *
13	U. of Florida	16,738 *
14	Purdue University	16,714 *
15	U. of Wisconsin at Madison	16,403 *
16	U. of Arizona at Tucson	16,366 *
17	U. of North Carolina	16,063 *
18	U. of California at Irvine	15,908
19	Texas A & M University	15,888
20	Ohio State University	15,887 *
21	State U. of New York at Buffalo	15,461 *
22	U. of Texas at Austin	15,442 *
23	U. of Colorado at Boulder	15,066 *
24	U. of Maryland at College Park	14,956 *
25	Virginia Polytechnic Institute	14,779
26	Arizona State University at Tempe	14,309
27	U. of Georgia	13,847
28	Florida State University	13,821
29	State U. of New York at Stony Brook	13,741
30	U. of Virginia	13,570 *
31	U. of Minnesota - Twin Cities	13,271 *
32	U. of Washington	12,527 *
33	North Carolina State University	10,634
34	U. of Iowa	9,940 *
35	U. of Connecticut	9,886
36	Temple University	9,599
37	Colorado State University	9,435
38	West Virginia University	9,140
39	Iowa State University	9,088 *
40	U. of Illinois at Chicago	8,568
41	U. of Missouri at Columbia	8,441 *
42	U. of Tennessee at Knoxville	8,305
43	U. of Kansas	8,234 *
44	U. of Kentucky	7,964
45	U. of Pittsburgh	7,825 *
46	U. of Nebraska at Lincoln	7,434 *
47	Georgia Institute of Technology	7,405
48	Louisiana State University A & M	7,302
49	U. of Cincinnati	6,498
50	U. of Utah	6,321
51	Oregon State University	5,336
52	Virginia Commonwealth U.	4,881
53	Utah State University	4,610
54	U. of Hawaii at Manoa	4,559
55	New Mexico State University	4,064
56	U. of New Mexico	3,666
57	U. of Alabama at Birmingham	2,455

Rank	Institution	Number Accepted
1	Rutgers State U. of New Jersey	26,971 *
2	Michigan State University	16,111 *
3	Purdue University	15,124 *
4	U. of California at Santa Barbara	14,771 *
5	Ohio State University	14,285 *
6	Indiana U. at Bloomington	13,870 *
7	U. of Massachusetts at Amherst	13,780
8	U. of Arizona at Tucson	13,512 *
9	U. of Michigan at Ann Arbor	13,180 *
10	U. of California at Davis	12,599
11	U. of Illinois at Urbana-Champaign	12,320 *
12	U. of Colorado at Boulder	12,014 *
13	U. of Wisconsin at Madison	11,719 *
14	Virginia Polytechnic Institute	11,662
15	U. of California at Irvine	11,634
16	U. of California at San Diego	11,553 *
17	Arizona State University at Tempe	11,425
18	Pennsylvania State University	11,306 *
19	Texas A & M University	10,915
20	U. of California at Los Angeles	10,740 *
21	State U. of New York at Buffalo	10,624 *
22	Florida State University	10,558
23	U. of Maryland at College Park	10,143 *
24	U. of Texas at Austin	10,059 *
25	U. of California at Berkeley	8,832 *
26	U. of Iowa	8,544 *
27	U. of Florida	8,506 *
28	U. of Minnesota - Twin Cities	8,247 *
29	Iowa State University	8,226 *
30	U. of Georgia	8,139
31	U. of Washington	8,107 *
32	West Virginia University	7,847
33	North Carolina State University	7,606
34	U. of Missouri at Columbia	7,568 *
35	State U. of New York at Stony Brook	7,391
36	Colorado State University	7,049
37	U. of Connecticut	6,884
38	Temple University	6,247
39	U. of Pittsburgh	6,193 *
40	U. of Nebraska at Lincoln	6,153 *
41	U. of Kentucky	6,061
42	U. of Tennessee at Knoxville	5,977
43	Louisiana State University A & M	5,887
44	U. of Virginia	5,713 *
45	U. of Utah	5,624
46	U. of Illinois at Chicago	5,615
47	U. of North Carolina	5,570 *
48	U. of Kansas	5,569 *
49	U. of Cincinnati	5,565
50	Oregon State University	4,728
51	Georgia Institute of Technology	4,625
52	Utah State University	4,480
53	Virginia Commonwealth U.	3,777
54	New Mexico State University	3,183
55	U. of New Mexico	3,154
56	U. of Hawaii at Manoa	2,972
57	U. of Alabama at Birmingham	1,862

1Vip96/us/admiss/fb1.xsp

* Indicates the institution is also a member of the Association of American Universities (AAU).

Source: "US NEWS & World Report", America's Best Colleges 1997. Fall 1995 admissions data was requested.

University of Connecticut
Compared to Other Public Research I Institution
Percent of Students in Top Quarter and Top Half of their High School Class

Rank	Institution	Top Quarter of High School Class (%)
1	U. of California at Berkeley	100 *
1	U. of California at Davis	100
1	U. of California at Irvine	100
1	U. of California at Los Angeles	100 *
1	U. of California at San Diego	100 *
1	U. of California at Santa Barbara	100 *
7	U. of Virginia	96 *
8	U. of North Carolina	94 *
9	Pennsylvania State University	91 *
9	U. of Michigan at Ann Arbor	91 *
11	U. of Wisconsin at Madison	90 *
12	U. of Florida	89 *
13	Texas A & M University	85
13	U. of Illinois at Urbana-Champaign	85 *
15	Florida State University	81
16	U. of Texas at Austin	80 *
17	Indiana U. at Bloomington	76 *
18	North Carolina State University	71
18	Rutgers State U. of New Jersey	71 *
20	State U. of New York at Stony Brook	68
21	Virginia Polytechnic Institute	67
22	State U. of New York at Buffalo	66 *
22	U. of Hawaii at Manoa	66
24	U. of Missouri at Columbia	63 *
25	Colorado State University	62
26	U. of Connecticut	60
26	U. of Maryland at College Park	60 *
28	Purdue University	59 *
28	U. of Arizona at Tucson	59 *
28	U. of Colorado at Boulder	59 *
31	Iowa State University	57 *
31	Michigan State University	57 *
33	U. of Illinois at Chicago	55
33	U. of Kansas	55 *
33	U. of Minnesota - Twin Cities	55 *
36	U. of New Mexico	54
37	Louisiana State University A&M	53
38	U. of Cincinnati	52
38	U. of Pittsburgh	52 *
40	U. of Iowa	51 *
41	U. of Tennessee at Knoxville	50
42	West Virginia University	49
43	Arizona State University at Tempe	47
44	Ohio State University	46 *
45	U. of Nebraska at Lincoln	44 *
46	U. of Utah	42
47	Temple University	41
48	Virginia Commonwealth U.	40
49	U. of Massachusetts at Amherst	37
	Georgia Institute of Technology	NA
	New Mexico State University	NA
	Oregon State University	NA
	U. of Alabama at Birmingham	NA
	U. of Georgia	NA
	U. of Kentucky	NA
	U. of Washington	NA *
	Utah State University	NA

Rank	Institution	Top Half of High School Class (%)
1	U. of California at Berkeley	100 *
1	U. of California at Davis	100
1	U. of California at Irvine	100
1	U. of California at Los Angeles	100 *
1	U. of California at San Diego	100 *
1	U. of California at Santa Barbara	100 *
7	State U. of New York at Buffalo	99 *
7	U. of Illinois at Urbana-Champaign	99 *
7	U. of Michigan at Ann Arbor	99 *
7	U. of North Carolina	99 *
7	U. of Virginia	99 *
7	U. of Wisconsin at Madison	99 *
13	Texas A & M University	98
13	U. of Florida	98 *
15	Florida State University	97
15	Rutgers State U. of New Jersey	97 *
15	State U. of New York at Stony Brook	97
15	U. of Texas at Austin	97 *
15	Virginia Polytechnic Institute	97
20	Indiana U. at Bloomington	96 *
20	North Carolina State University	96
22	Pennsylvania State University	95 *
22	U. of Connecticut	95
24	Colorado State University	94
25	Michigan State University	93 *
26	U. of Colorado at Boulder	92 *
26	U. of Hawaii at Manoa	92
28	Iowa State University	91 *
28	U. of Missouri at Columbia	91 *
30	U. of Illinois at Chicago	90
30	U. of Maryland at College Park	90 *
32	Purdue University	89 *
32	U. of Iowa	89 *
34	U. of Arizona at Tucson	88 *
34	U. of Pittsburgh	88 *
36	U. of Minnesota - Twin Cities	87 *
37	U. of Cincinnati	85
37	U. of Kansas	85 *
39	U. of New Mexico	83
40	U. of Tennessee at Knoxville	82
41	West Virginia University	81
41	Louisiana State University A&M	81
43	U. of Utah	80
44	Arizona State University at Tempe	79
45	Ohio State University	78 *
46	U. of Massachusetts at Amherst	77
46	Virginia Commonwealth U.	77
48	U. of Nebraska at Lincoln	75 *
49	Temple University	74
	Georgia Institute of Technology	NA
	New Mexico State University	NA
	Oregon State University	NA
	U. of Alabama at Birmingham	NA
	U. of Georgia	NA
	U. of Kentucky	NA
	U. of Washington	NA *
	Utah State University	NA

* Indicates the institution is also a member of the Association of American Universities (AAU).

Source: "US NEWS & World Report", America's Best Colleges 1997. Fall 1995 admissions data was requested.

1V/factbook/peerank/5.xlsP

University of Connecticut
Compared to Other Public Research I Peer Institutions
Entering Freshmen Characteristics: SAT 25th Percentile and Top 10% of High School Class

Rank	Institution	SAT 25th	Rank	Institution	Top 10% of HS Class
1	Georgia Institute of Technology	1240	1	U. of California at Los Angeles	97 *
2	U. of Florida	1220 *	2	U. of California at Berkeley	95 *
3	U. of Virginia	1210 *	2	U. of California at Davis	95
4	U. of California at Berkeley	1180 *	2	U. of California at San Diego	95 *
5	U. of North Carolina	1120 *	5	U. of California at Santa Barbara	93 *
6	U. of California at San Diego	1110 *	6	U. of California at Irvine	90
6	U. of California at Los Angeles	1100 *	7	U. of Virginia	79 *
6	Indiana U. at Bloomington	1100 *	8	Georgia Institute of Technology	73
6	Pennsylvania State University	1100 *	8	U. of North Carolina	73 *
6	U. of Texas at Austin	1100 *	10	U. of Michigan at Ann Arbor	64 *
11	U. of Georgia	1090	11	U. of Florida	60 *
12	Florida State University	1080	12	Florida State University	50
13	U. of Colorado at Boulder	1070 *	12	U. of Illinois at Urbana-Champaign	50 *
14	Rutgers State U. of New Jersey	1060 *	14	Texas A & M University	49
14	U. of Maryland at College Park	1060 *	14	U. of Georgia	49
16	North Carolina State University	1050	16	U. of Texas at Austin	46 *
17	State U. of New York at Buffalo	1040 *	17	Pennsylvania State University	45 *
18	U. of California at Davis	1039	18	U. of Wisconsin at Madison	43 *
19	Texas A & M University	1020	19	U. of Washington	40 *
19	U. of Washington	1020 *	20	U. of Hawaii at Manoa	32
21	U. of California at Santa Barbara	1010 *	20	U. of Missouri at Columbia	32 *
22	U. of Connecticut	1005	22	North Carolina State University	31
23	U. of Massachusetts at Amherst	1000	22	Rutgers State U. of New Jersey	31 *
24	U. of Pittsburgh	990 *	24	U. of Kentucky	30
25	U. of California at Irvine	980	24	U. of Arizona at Tucson	30 *
26	Purdue University	970 *	26	Iowa State University	27 *
26	State U. of New York at Stony Brook	970	26	Purdue University	27 *
26	U. of Arizona at Tucson	970 *	26	U. of Maryland at College Park	27 *
29	Arizona State University at Tempe	960	26	Louisiana State University A&M	27
29	U. of Hawaii at Manoa	960	26	State U. of New York at Stony Brook	27
31	Oregon State University	949	31	Colorado State University	26
32	West Virginia University	930	31	U. of Minnesota - Twin Cities	26 *
32	Temple University	930	31	U. of Kansas	25 *
34	Virginia Commonwealth U.	890	33	Indiana U. at Bloomington	24 *
ACT Scores (ranked individually)			34	U. of New Mexico	24
1	U. of Michigan at Ann Arbor	25 *	34	U. of Tennessee at Knoxville	24
2	U. of Illinois at Urbana-Champaign	24 *	34	Arizona State University at Tempe	23
2	U. of Wisconsin at Madison	24 *	37	Michigan State University	23 *
4	U. of Missouri at Columbia	23 *	37	U. of Cincinnati	23
5	Colorado State University	22	37	U. of Colorado at Boulder	23 *
5	Iowa State University	22 *	37	U. of Connecticut	23
5	U. of Iowa	22 *	37	West Virginia University	23
5	U. of Kentucky	22	43	U. of Illinois at Chicago	22
9	Michigan State University	21 *	43	U. of Pittsburgh	22 *
9	U. of Cincinnati	21	43	State U. of New York at Buffalo	22 *
9	U. of Minnesota - Twin Cities	21 *	46	Ohio State University	21 *
9	U. of Tennessee at Knoxville	21	46	U. of Iowa	21 *
9	U. of Utah	21	48	U. of Utah	20
14	New Mexico State University	20	49	U. of Nebraska at Lincoln	19 *
14	Ohio State University	20 *	50	Temple University	17
14	U. of Kansas	20 *	51	Virginia Commonwealth U.	15
14	U. of Nebraska at Lincoln	20 *	52	U. of Massachusetts at Amherst	12
14	U. of New Mexico	20		New Mexico State University	NA
14	Louisiana State University A&M	20		Oregon State University	NA
20	U. of Alabama at Birmingham	19		U. of Alabama at Birmingham	NA
20	U. of Illinois at Chicago	19		Utah State University	NA
22	Utah State University	16		Virginia Polytechnic Institute	NA
	Virginia Polytechnic Institute	NA			

1V/factbook/peerank5.xlsP (96/senate1)

Source: "US News and World Report", College Best Buys, 1997 Annual Guide.

* Indicates the Institution is a member of the Association of American Universities (AAU).

University of Connecticut
Compared with Other Public Research I Universities
Six Year Graduation Rate and Freshmen Retention Rate

Six Year Graduation			Freshmen Retention		
Rank	Institution	Rate (%)	Rank	Institution	Rate (%)
1	U. of Virginia	93 *	1	U. of Virginia	97 *
2	U. of Michigan at Ann Arbor	85 *	2	U. of California at Berkeley	94 *
3	U. of North Carolina	84 *	2	U. of California at Los Angeles	94 *
4	Pennsylvania State University	80 *	2	U. of Michigan at Ann Arbor	94 *
5	U. of California at Berkeley	79 *	2	U. of North Carolina	94 *
5	U. of Illinois at Urbana-Champaign	79 *	6	Pennsylvania State University	93 *
7	U. of California at Los Angeles	77 *	6	U. of California at Irvine	93
8	Rutgers State U. of New Jersey	76 *	6	U. of California at San Diego	93 *
9	U. of California at Davis	74	9	U. of California at Davis	91
9	U. of California at San Diego	74 *	9	U. of Illinois at Urbana-Champaign	91 *
11	U. of Wisconsin at Madison	72 *	9	U. of Washington	91 *
12	Purdue University	71 *	9	U. of Wisconsin at Madison	91 *
13	U. of California at Santa Barbara	70 *	13	Rutgers State U. of New Jersey	90 *
13	U. of Connecticut	70	14	U. of Florida	89 *
15	Georgia Institute of Technology	69	15	North Carolina State University	88
15	Michigan State University	69 *	16	Indiana U. at Bloomington	87 *
17	Indiana U. at Bloomington	68 *	16	U. of Connecticut	87
17	U. of California at Irvine	68	18	Florida State University	86
17	U. of Washington	68	18	Georgia Institute of Technology	86
20	North Carolina State University	67	18	State U. of New York at Buffalo	86 *
20	Texas A & M University	67	18	U. of California at Santa Barbara	86 *
22	U. of Colorado at Boulder	66 *	18	U. of Texas at Austin	86 *
22	U. of Georgia	66	23	Michigan State University	85 *
22	U. of Maryland at College Park	66 *	23	Texas A & M University	85
25	Florida State University	65	23	U. of Georgia	85
25	U. of Massachusetts at Amherst	65	23	U. of Maryland at College Park	85 *
25	U. of Pittsburgh	65 *	27	Colorado State University	84
25	U. of Texas at Austin	65 *	27	Purdue University	84 *
29	U. of Florida	63 *	29	U. of Iowa	83 *
30	Iowa State University	62 *	29	U. of Missouri at Columbia	83 *
31	Ohio State University	61 *	29	U. of Pittsburgh	83 *
32	State U. of New York at Buffalo	60 *	32	Iowa State University	82 *
32	U. of Hawaii at Manoa	60	32	State U. of New York at Stony Brook	82
32	U. of Iowa	60 *	32	U. of Minnesota - Twin Cities	82 *
35	U. of Missouri at Columbia	58 *	35	U. of Hawaii at Manoa	81
36	U. of Kansas	57 *	36	Ohio State University	80 *
37	Oregon State University	56	36	Oregon State University	80
37	State U. of New York at Stony Brook	56	36	U. of Colorado at Boulder	80 *
37	Utah State University	56	39	U. of Tennessee at Knoxville	79
37	West Virginia University	56	40	Louisiana State University A&M	78
41	Colorado State University	54	40	U. of Kansas	78 *
42	U. of Nebraska at Lincoln	51 *	40	U. of Kentucky	78
43	U. of Arizona at Tucson	50 *	40	Virginia Commonwealth U.	78
44	U. of Minnesota - Twin Cities	49 *	44	U. of Arizona at Tucson	77 *
45	U. of Cincinnati	48	44	U. of Massachusetts at Amherst	77
45	U. of Tennessee at Knoxville	48	44	West Virginia University	77
47	Louisiana State University A&M	47	47	New Mexico State University	76
47	U. of Kentucky	47	47	U. of Cincinnati	76
49	Virginia Commonwealth U.	46	47	U. of Nebraska at Lincoln	76 *
50	Arizona State University at Tempe	45	50	U. of New Mexico	71
51	U. of Utah	44	51	Arizona State University at Tempe	70
52	Temple University	43	51	U. of Illinois at Chicago	70
53	New Mexico State University	41	53	Temple University	69
54	U. of Illinois at Chicago	38	54	U. of Alabama at Birmingham	68
55	U. of New Mexico	37	55	Utah State University	67
56	U. of Alabama at Birmingham	33	56	U. of Utah	61
	Virginia Polytechnic Institute	NA		Virginia Polytechnic Institute	NA

1V/factbook/peerank6.xlsP (P96/senate1)

Graduation Rate: Average percent of students in a school's 1986-89 freshmen classes who graduated from that school within six years.

Retention Rate: Average percent of freshmen entering in 1991-94 who returned the following fall. UConn data are for the Storrs Campus.

Source: "US News and World Report", *America's Best Colleges, 1997 Annual Guide*.

* Indicates the institution is a member of the Association of American Universities (AAU).

University of Connecticut
Compared to Other Public Research I Peer Institutions
Undergraduate Full-time & Part-time Enrollment and Percent of Undergraduates from In-State

Undergraduate Enrollment			% Undergraduates from In-State	
Rank	Institution	Enrollment	Rank	Institution
1	U. of Minnesota - Twin Cities	37,711 *	1	U. of California at Davis
2	Ohio State University	35,475 *	2	U. of California at Irvine
3	U. of Texas at Austin	35,086 *	3	State U. of New York at Buffalo
4	Texas A & M University	34,371	3	U. of California at San Diego
5	Pennsylvania State University	32,790 *	5	State U. of New York at Stony Brook
6	Michigan State University	31,329 *	5	U. of Alabama at Birmingham
7	Arizona State University at Tempe	31,212	5	U. of California at Santa Barbara
8	U. of Florida	29,859 *	5	U. of Illinois at Chicago
9	Purdue University	29,629 *	9	Texas A & M University
10	U. of Wisconsin at Madison	27,615 *	9	U. of California at Los Angeles
11	Indiana U. at Bloomington	27,094 *	9	Virginia Commonwealth U.
12	U. of Illinois at Urbana-Champaign	26,673 *	12	U. of Cincinnati
13	U. of Arizona at Tucson	26,153 *	12	U. of Nebraska at Lincoln
14	Rutgers State U. of New Jersey	25,465 *	14	U. of Florida
15	U. of Washington	24,838 *	14	U. of Illinois at Urbana-Champaign
16	U. of Maryland at College Park	24,373 *	16	Michigan State University
17	U. of California at Los Angeles	23,769 *	16	Ohio State University
18	U. of Michigan at Ann Arbor	23,575 *	16	U. of Hawaii at Manoa
19	U. of Georgia	23,572	16	U. of Texas at Austin
20	Florida State University	23,411	20	Rutgers State U. of New Jersey
21	U. of Utah	22,083	20	U. of California at Berkeley
22	North Carolina State University	21,637	20	U. of Washington
23	U. of California at Berkeley	21,048 *	23	Florida State University
24	Louisiana State University A&M	20,363	23	North Carolina State University
25	Iowa State University	19,941 *	25	U. of Pittsburgh
26	U. of Colorado at Boulder	19,640 *	26	U. of Missouri at Columbia
27	Virginia Polytechnic Institute	19,498	27	Louisiana State University A&M
28	U. of Nebraska at Lincoln	19,186 *	28	Temple University
29	U. of Massachusetts at Amherst	19,164	29	U. of Connecticut
30	Temple University	18,906	29	U. of Georgia
31	U. of Tennessee at Knoxville	18,745	31	U. of Kentucky
32	U. of Iowa	18,740 *	32	Pennsylvania State University
33	U. of Kansas	18,657 *	32	U. of North Carolina
34	Colorado State University	18,136	34	U. of Tennessee at Knoxville
35	U. of California at Davis	18,054	35	New Mexico State University
36	U. of Kentucky	17,384	35	U. of New Mexico
37	U. of Missouri at Columbia	16,784 *	37	U. of Utah
38	U. of Pittsburgh	16,447 *	38	Colorado State University
39	U. of New Mexico	16,367	38	Iowa State University
40	Utah State University	16,197	40	Virginia Polytechnic Institute
41	U. of Illinois at Chicago	16,154	41	Oregon State University
42	State U. of New York at Buffalo	16,150 *	41	Purdue University
43	U. of California at Santa Barbara	15,934 *	41	U. of Minnesota - Twin Cities
44	U. of North Carolina	15,702 *	44	Arizona State University at Tempe
45	West Virginia University	15,042	44	Indiana U. at Bloomington
46	U. of California at San Diego	14,846 *	44	U. of Maryland at College Park
47	U. of Connecticut	14,667	44	U. of Massachusetts at Amherst
48	Virginia Commonwealth U.	14,532	48	U. of Arizona at Tucson
49	U. of California at Irvine	13,716	48	U. of Kansas
50	U. of Hawaii at Manoa	13,401	48	U. of Wisconsin at Madison
51	U. of Cincinnati	13,240	51	U. of Iowa
52	U. of Virginia	13,108 *	52	Utah State University
53	New Mexico State University	12,572	53	U. of Colorado at Boulder
54	Oregon State University	11,532	54	U. of Michigan at Ann Arbor
55	State U. of New York at Stony Brook	11,485	54	U. of Virginia
56	Georgia Institute of Technology	9,473	56	Georgia Institute of Technology
	U. of Alabama at Birmingham	NA	57	West Virginia University

* Indicates the institution is also a member of the Association of American Universities (AAU).

Source: "US NEWS & World Report", America's Best Colleges 1997. Fall 1995 data was requested.

University of Connecticut - 1996-97 Fact Book - OIR

1V/factbook/peerank/4.xlsP

University of Connecticut
Compared to Other Public Research I Institutions
Graduate Enrollment

Rank	Institution	Total Graduate Enrollment
1	Ohio State University	13,201 *
2	U. of Michigan at Ann Arbor	13,112 *
3	U. of Texas at Austin	12,819 *
4	U. of Minnesota - Twin Cities	11,706 *
5	U. of Wisconsin at Madison	11,529 *
6	U. of California at Los Angeles	10,944 *
7	Arizona State University at Tempe	10,928
8	Temple University	10,000
9	U. of Illinois at Urbana-Champaign	9,792 *
10	U. of Pittsburgh	9,636 *
11	Michigan State University	9,318 *
12	U. of Washington	9,158 *
13	U. of Kansas	8,982 *
14	U. of Florida	8,865 *
15	U. of Iowa	8,857 *
16	U. of Arizona at Tucson	8,624 *
17	U. of California at Berkeley	8,454 *
18	U. of Illinois at Chicago	8,447
19	State U. of New York at Buffalo	8,343 *
20	U. of Maryland at College Park	7,724 *
21	Texas A & M University	7,419
22	Florida State University	7,119
23	U. of North Carolina	7,043 *
24	U. of Tennessee at Knoxville	6,969
25	Pennsylvania State University	6,856 *
26	Virginia Commonwealth U.	6,817
27	Purdue University	6,703 *
28	Indiana U. at Bloomington	6,604 *
29	U. of Georgia	6,577
30	West Virginia University	6,475
31	U. of Hawaii at Manoa	6,368
32	U. of Kentucky	6,216
33	North Carolina State University	6,199
34	State U. of New York at Stony Brook	6,172
35	U. of Virginia	6,106 *
36	U. of Massachusetts at Amherst	6,104
37	U. of Missouri at Columbia	5,529 *
38	Louisiana State University A&M	5,523
39	U. of New Mexico	5,389
40	U. of Nebraska at Lincoln	5,134 *
41	U. of California at Davis	5,091
42	U. of Cincinnati	5,060
43	U. of Utah	4,806
44	U. of Colorado at Boulder	4,800 *
45	U. of Alabama at Birmingham	4,755
46	U. of Connecticut	4,405
47	Iowa State University	4,223 *
48	Virginia Polytechnic Institute	3,861
49	Colorado State University	3,778
50	Utah State University	3,664
51	Georgia Institute of Technology	3,563
52	U. of California at San Diego	3,478 *
53	U. of California at Irvine	3,230
54	New Mexico State University	2,984
55	Oregon State University	2,900
56	U. of California at Santa Barbara	2,290 *
57	Rutgers State U. of New Jersey	0 *

1Vipeers96/barrons/gradenr1.xlsP

* Indicated the Institution is also a member of the Association of American Universities (AAU).

5/15/97 OIR

Source: Barron's Profiles of American Colleges, 21st Edition (1995 data was requested).

University of Connecticut
Compared with Other Public Research I Universities
Fall 1996 In-State, Out-of-State Tuition and Room and Board Cost

Rank	Institution	In-State Cost	Rank	Institution	Out-of-State Cost	Rank	Institution	Room & Board Cost
1	U. of Florida	\$1,830 *	1	U. of Alabama at Birmingham	\$4,911	1	U. of Kansas	\$2,880 *
2	Florida State University	\$1,856	2	Louisiana State University A&M	\$6,062	2	New Mexico State University	\$3,288
3	U. of Arizona at Tucson	\$2,009 *	3	U. of Nebraska at Lincoln	\$6,100 *	3	Virginia Polytechnic Institute	\$3,452
3	Arizona State University-Tempe	\$2,009	4	Utah State University	\$6,366	4	Iowa State University	\$3,508 *
5	U. of New Mexico	\$2,072	5	U. of Utah	\$6,453	5	U. of Nebraska at Lincoln	\$3,565 *
6	Utah State University	\$2,088	6	U. of Tennessee at Knoxville	\$6,754	6	U. of Tennessee at Knoxville	\$3,620
7	U. of Utah	\$2,112	7	Florida State University	\$6,990	7	Utah State University	\$3,639
8	North Carolina State University	\$2,159	8	U. of Florida	\$7,100 *	8	Louisiana State University A&M	\$3,670
9	U. of North Carolina	\$2,161 *	9	West Virginia University	\$7,124	9	U. of Iowa	\$3,780 *
10	New Mexico State University	\$2,196	10	New Mexico State University	\$7,152	10	U. of Texas at Austin	\$3,903 *
11	U. of Tennessee at Knoxville	\$2,220	11	U. of Kentucky	\$7,354	11	Texas A & M University	\$3,932
12	West Virginia University	\$2,262	12	U. of New Mexico	\$7,822	12	Michigan State University	\$3,942 *
13	Texas A & M University	\$2,361	13	U. of Hawaii at Manoa	\$7,870	13	U. of Virginia	\$3,962 *
14	U. of Hawaii at Manoa	\$2,422	14	U. of Georgia	\$7,875	14	North Carolina State University	\$4,016
15	U. of Nebraska at Lincoln	\$2,488 *	15	U. of Arizona at Tucson	\$8,377 *	15	U. of Georgia	\$4,045
16	U. of Texas at Austin	\$2,568 *	15	Arizona State University-Tempe	\$8,377	16	U. of Missouri at Columbia	\$4,174 *
17	U. of Alabama at Birmingham	\$2,601	17	Iowa State University	\$8,480 *	17	U. of Minnesota - Twin Cities	\$4,200 *
18	U. of Iowa	\$2,642 *	18	State U. of New York-Stony Brook	\$8,734	18	U. of Massachusetts at Amherst	\$4,228
19	Iowa State University	\$2,666 *	19	Texas A & M University	\$8,781	19	Indiana U. at Bloomington	\$4,284 *
20	U. of Kentucky	\$2,674	20	U. of Kansas	\$8,786 *	20	Arizona State University-Tempe	\$4,287
21	U. of Georgia	\$2,694	21	State U. of New York at Buffalo	\$8,960 *	21	Virginia Commonwealth U.	\$4,352
22	U. of Kansas	\$2,726 *	22	U. of Texas at Austin	\$8,988 *	22	U. of Colorado at Boulder	\$4,370 *
23	Louisiana State University A&M	\$2,762	23	U. of Washington	\$9,118 *	23	Oregon State University	\$4,422
24	Colorado State University	\$2,855	24	U. of Iowa	\$9,240 *	24	U. of New Mexico	\$4,440
25	U. of Wisconsin at Madison	\$3,040 *	25	Rutgers State U. of New Jersey	\$9,277 *	25	Pennsylvania State University	\$4,460 *
26	Georgia Institute of Technology	\$3,147	26	Georgia Institute of Technology	\$9,408	26	Florida State University	\$4,470
27	Purdue University	\$3,210 *	27	U. of Illinois at Chicago	\$9,560	27	U. of Arizona at Tucson	\$4,498 *
28	U. of Colorado at Boulder	\$3,309 *	28	Colorado State University	\$9,790	28	U. of Florida	\$4,500 *
29	U. of Washington	\$3,394 *	29	U. of Minnesota - Twin Cities	\$10,150 *	28	U. of North Carolina	\$4,500 *
30	Oregon State University	\$3,435	30	U. of Wisconsin at Madison	\$10,210 *	30	Purdue University	\$4,520 *
31	Ohio State University	\$3,468 *	31	U. of Maryland at College Park	\$10,228 *	31	U. of Kentucky	\$4,580
32	Indiana U. at Bloomington	\$3,783 *	32	North Carolina State University	\$10,275	32	West Virginia University	\$4,584
33	U. of Minnesota - Twin Cities	\$3,802 *	33	Ohio State University	\$10,335 *	33	U. of Wisconsin at Madison	\$4,650 *
34	State U. of New York-Stony Brook	\$3,834	34	U. of Illinois-Urbana-Champaign	\$10,453 *	34	U. of Hawaii at Manoa	\$4,720
35	U. of Missouri at Columbia	\$3,868 *	35	U. of Missouri at Columbia	\$10,608 *	35	U. of Utah	\$4,770
36	U. of California at Los Angeles	\$3,894 *	36	U. of North Carolina	\$10,639 *	36	Colorado State University	\$4,800
37	U. of California at Irvine	\$4,049	37	Purdue University	\$10,640 *	37	Ohio State University	\$4,907 *
38	State U. of New York at Buffalo	\$4,060 *	38	Temple University	\$10,730	38	U. of Illinois-Urbana-Champaign	\$4,916 *
39	Virginia Commonwealth U.	\$4,071	39	U. of Cincinnati	\$10,896	39	U. of Pittsburgh	\$4,964 *
40	U. of California at Santa Barbara	\$4,100 *	40	Oregon State University	\$11,076	40	Rutgers State U. of New Jersey	\$5,134 *
41	U. of Cincinnati	\$4,113	41	Indiana U. at Bloomington	\$11,331 *	41	U. of Cincinnati	\$5,226
42	U. of Illinois at Chicago	\$4,130	42	Virginia Polytechnic Institute	\$11,415	42	U. of Washington	\$5,265 *
43	Virginia Polytechnic Institute	\$4,131	43	U. of California at Irvine	\$11,748	43	U. of Connecticut	\$5,302
44	U. of Illinois at Urbana-Champaign	\$4,153 *	44	Pennsylvania State University	\$11,964 *	44	U. of California at Davis	\$5,310
45	U. of Maryland at College Park	\$4,169 *	45	Virginia Commonwealth U.	\$11,996	45	State U. of New York-Stony Brook	\$5,350
46	U. of California at San Diego	\$4,198 *	46	U. of Massachusetts at Amherst	\$12,195	46	U. of Maryland at College Park	\$5,442 *
47	U. of California at Davis	\$4,230	47	U. of Pittsburgh	\$12,230 *	47	U. of Alabama at Birmingham	\$5,490
48	U. of California at Berkeley	\$4,354 *	48	U. of California at Los Angeles	\$12,288 *	48	U. of Illinois at Chicago	\$5,500
49	U. of Virginia	\$4,648 *	49	U. of California at Santa Barbara	\$12,494 *	49	State U. of New York at Buffalo	\$5,509 *
50	U. of Connecticut	\$4,974	50	U. of California at San Diego	\$12,592 *	50	Georgia Institute of Technology	\$5,700
51	Rutgers State U. of New Jersey	\$5,105 *	51	U. of California at Davis	\$12,624	51	Temple University	\$5,712
52	U. of Massachusetts at Amherst	\$5,465	52	U. of California at Berkeley	\$12,748 *	52	U. of California at Irvine	\$5,965
53	Michigan State University	\$5,501 *	53	Michigan State University	\$13,037 *	53	U. of California at Santa Barbara	\$6,140 *
54	Pennsylvania State University	\$5,624 *	54	U. of Connecticut	\$13,244	54	U. of California at Los Angeles	\$6,181 *
55	Temple University	\$5,848	55	U. of Virginia	\$14,350 *	55	U. of California at Berkeley	\$6,710 *
56	U. of Pittsburgh	\$5,870 *	56	U. of Colorado at Boulder	\$15,022 *	56	U. of California at San Diego	\$6,837 *
	U. of Michigan at Ann Arbor	NA		U. of Michigan at Ann Arbor	NA *		U. of Michigan at Ann Arbor	NA *

* Indicates the institution is also a member of the Association of American Universities (AAU).

Source: "US News & World Report", America's Best Colleges 1997. 1996-97 tuition & required fees data was requested. Tuition data includes required fees.