

1998

Fact Book 1998-1999

Follow this and additional works at: https://opencommons.uconn.edu/upub_factbks

Recommended Citation

"Fact Book 1998-1999" (1998). *Fact Books*. 7.

https://opencommons.uconn.edu/upub_factbks/7



University of Connecticut

FACT BOOK
1998-1999

OFFICE OF INSTITUTIONAL RESEARCH

University of Connecticut Fact Book

1998-99

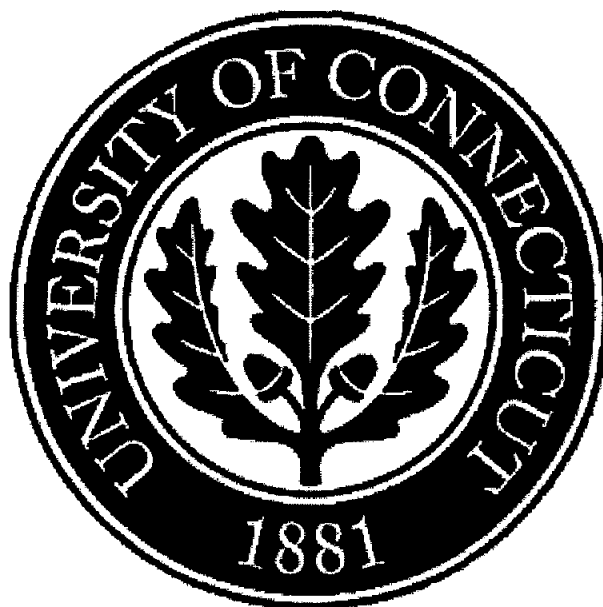

In a continuing effort to record and provide pertinent information, the Office of Institutional Research (OIR) presents its 22nd edition of the Fact Book. Its purpose is to present vital statistics along with a historical perspective of the University. This is achieved by collecting information from many sources across the University community. We are grateful to the numerous offices that have assisted in its development and content.

The fact book contains data on the Storrs and Regional Campuses. On the University Fact Sheet (page A-1), you will find information including the University Health Center.

Some of these pages can be accessed via the World Wide Web through the University of Connecticut's Home page. The site address is <http://www.uconn.edu>. OIR's home page can be accessed directly at: <http://vm.uconn.edu/~wwwoir/>.

If you have any questions, comments or suggestions for future issues of the Fact Book, please contact Lauren Jorgensen at (860)486-4240 or by e-mail at oiradm3@uconnvm.uconn.edu.

**University of Connecticut
1998-99 Fact Book**

Table of Contents

A. General University Information

UConn Fact Sheet	A-1
UConn Annual Report Submitted to the Governor	A-3
Board of Trustee Listing	A-11
University Organizational Charts	A-13
Accreditation List	A-23
Strategic Plan: Vision, Mission & Goals	A-25
Synopsis of Academic and Physical Changes	A-26

B. Admissions

Transfer and Freshmen Admissions - Storrs & Regional Campuses	B-1
Mean SAT Scores & Class Rankings by School, College & Campus	B-2
Freshmen Enrollment by Residence Status - Storrs Campus	B-6

C. Student Enrollment

Total University	C-1
Total Undergraduate by School/College	C-2
Full-time Undergraduate by School/College	C-3
Part-time Undergraduate by School/College	C-4
Regional Campus by School/College	C-5
Total Graduate	C-6
Professional (Law, Medical & Dental Schools)	C-7
Total University FT and PT Undergraduates	C-8
Undergraduate & Graduate by Gender, Full-time & Part-time	C-9
Total Undergraduate 1993-1998 by Semester	C-11
Total University 1993-1998 by Semester	C-12
Storrs Undergraduate by Major, Class, FT, PT & Gender	C-13
Regional Campuses by Major, Class, FT, PT & Gender	C-17
Total University Percent Minority, Female & International Graphs	C-19
Undergraduate by Ethnicity & Gender, School/College	C-20
Graduates by Ethnicity, Gender, School/College	C-21
Non-degree by Ethnicity, Gender, School/College	C-22
Total University by Ethnicity & Gender 1986-98	C-23
Undergraduates by Ethnicity & Gender 1986-98	C-24
Residence Status by Category	C-25
Residency Status of Degree and Non-degree Students	C-26
Undergraduates by State, Storrs & Regional Campuses	C-27
Undergraduate by Town of Origin, District & Campus	C-28
Undergraduates by County	C-32
International Students-Undergraduate & Graduate by Country of Origin	C-40
Undergraduate Class Sections	C-41
Undergraduate Age Distribution by Campus	C-42
Undergraduate by School/College since 1960 - Storrs Campus	C-43
Undergraduate by School/College since 1960 - Storrs & Reg'l Campuses	C-44

**University of Connecticut
1998-99 Fact Book**

Table of Contents

Student Enrollment (continued)	
Undergraduates: Ratcliffe Hicks - School of AG since 1960	C-45
Undergraduates: College of Agriculture since 1960	C-46
Undergraduates: School of Allied Health since 1960	C-47
Undergraduates: School of Business since 1960	C-48
Undergraduates: School of Education since 1960	C-49
Undergraduates: School of Engineering since 1960	C-50
Undergraduates: School of Fine Arts since 1960	C-51
Undergraduates: School of Family Studies since 1960	C-52
Undergraduates: College of Liberal Arts & Sciences since 1960	C-53
Undergraduates: School of Nursing since 1960	C-54
Undergraduates: School of Pharmacy since 1960	C-55
Undergraduates: General Studies Program since 1960	C-56
Undergraduates: All Schools/Colleges since 1960	C-57
Master's & Doctoral by Department	C-58
 D. Degrees Conferred	
Degrees Conferred 1882-1998	D-1
Total Univeristy by School/College 1997 & 1998	D-2
 E. Retention & Graduation Rates	
Retention & Grad Rates by Ethnic Category	E-1
Retention & Grad Rates by Campus	E-2
 F. Tuition	
1998-99 Tuition & Common Fees	F-1
Undergraduate Charges 1881-1998 Consumer Price Index	
Conversion to 1999 Dollars	F-2
Graph of UG Charges Converted to 1999 Dollars	F-4
 G. Alumni	
Alumni Distribution by State	G-1
Alumni Distribution in Connecticut by Town	G-2
1998 Recent Alumni Survey	G-4
 H. Faculty and Staff	
Staff by Percent Employed and Gender	H-1
Staff by Ethnic Group	H-2
Full-time Teaching by School/College	H-4
Tenure Status by School/College; Selected Years	H-5
Departmental Affiliation, Gender & Tenure Status	H-6
Tenure Status by Rank; Selected Years	H-8
Rank & Gender 1960-1998	H-9
Years of Faculty Service	H-10

**University of Connecticut
1998-99 Fact Book**

Table of Contents

Faculty and Staff (continued)

Age of Retirement for Tenured Faculty	H-11
FT Undergraduates vs FT Teaching Faculty	H-12
Mean Salaries - FT Teaching Faculty, 1960-98	H-13

I. Institutional Rankings

Number of Applications and Number Accepting Admission	I-1
Percent in Top Quarter and Top Half of H.S. Class	I-2
SAT 25th Percentile and Top 10% of H.S. Class	I-3
Undergraduate Enrollment and Percent from In-state	I-4
Percent of UGs on campus and Percent of Classes sized 20 to 50	I-5
Graduate Enrollment & Number of Library Volumes	I-6
In-state Tuition and Out-of-State Tuition	I-7
Room & Board and Percent Receiving Financial Aid	I-8
6 Year Graduation Rate and Retention Rate	I-9
Average Male and Female Professor Salary	I-10

J. Financial Aid

Number and Percent of Undergraduates Receiving Aid	J-1
In-state and Out-of-state Aid	J-2



Section A

General University
Information

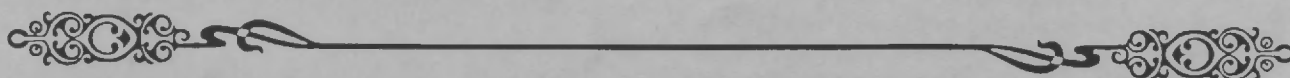

UConn Fact Sheet:

Campus Information

Main Campus: Storrs
 5 Regional Campuses: Avery Point, Greater Hartford (incl. the School of Social Work), Stamford, Torrington, Waterbury
 School of Law: Hartford
 Health Center: Farmington (Schools of Medicine & Dental Medicine, graduate programs, medical & dental clinics & John Dempsey Hospital)
 The only Ph.D. granting public university in Connecticut
 Founded 1881; Land Grant College, Sea Grant College & Space Grant consortium institution
 1 of only 2 Research I public universities in New England
 4,178 acres - Storrs & Regional; 162 acres - Health Center

Academic Programs & Degrees

17 Schools & Colleges
 Agricultural & Natural Resources, Allied Health, Business Administration, Dental Medicine, Education, Engineering, Extended & Continuing Education, Family Studies, Fine Arts, Graduate, Law, Liberal Arts & Sciences, Medicine, Nursing, Pharmacy, Ratcliffe Hicks, Social Work
 8 undergraduate degrees/98 majors
 12 graduate degrees/80 fields of study
 4 professional degree programs (J.D., M.D., D.M.D., Pharm D.)

Degrees 97-98	4,571
Bachelor's	2,638
Master's	1,315
Doctorates	253
Law	190
Medicine	78
Dental Medical	39
6 Yr. Education	45
2 Yr. Agriculture	13
Degrees by: Female 53%	
Minority 12%	

Fall 1998 Entering Freshmen at Storrs: 2,560

22% of freshmen are in top 10% of High School Class
 56% of freshmen are in top 25% of High School Class
 Increase Fall '98 over Fall '97 at Storrs:
 In total new freshmen: 16.4%
 In minority new freshmen: 29.5%
 Freshmen with 4-year merit scholarships: 495

Total Fall 1998 Student Enrollment: 21,901

11,715	Undergraduate at Storrs
3,140	Undergraduate at Regional Campuses
14,855	<i>Subtotal Undergraduate</i>
5,928	Graduate (MA/PhD, incl. 360 at Health Center)
615	Law
334	Medicine
169	Dental Medicine
7,046	<i>Subtotal Graduate/Professional</i>

Student Characteristics

Characteristics Fall 1998	Undergraduate 14,855	Grad/Professional 7,046
Female	52%	52%
Minority	16%	13%
International ¹	1%	12%
Connecticut Residents ²	87%	78%
Full-time Degree	82%	51%
Part-time Degree	10%	36%
Non-Degree (FT & PT)	8%	13%

¹ 94 countries were represented in the 97-98 international student population.

² 83% of undergraduates at Storrs are Connecticut residents.

Total Student Cost 1998-99 for Undergraduates

	In-State	Out-of-State
Tuition, Fees, Room ¹ & Board	\$10,874	\$19,392
Tuition Only	\$4,158	\$12,676

¹ 68% of Storrs undergraduates live in campus housing (69 residential halls).

Student Financial Aid FY 97-98

Estimated Financial Aid Support: \$94.3 million

	Storrs/Regional ¹	Health Center
Total Scholarships & Grants	\$31.0 million	\$1.5 million
Total Loans	\$45.8 million	\$7.7 million
Total Student Employment	\$8.3 million	

¹ 22.8% of all tuition dollars are dedicated to financial aid

SAT Scores, Retention and Graduation Rates

1998 SAT Scores	Entering Freshmen at Storrs	All Students in CT	All Students in Nation
Average SAT Total	1120	1019	1017

1998 Retention & Graduation Rates	All	Minority
Storrs Freshman retention 1 yr	87%	90%
2 yrs	77%	77%
Storrs Graduation within 6 yrs	66%	60%

UConn ranks 17 out of 57 public Research I Universities in graduation rate for all freshmen and 18 out of 52 for minority freshmen. (Sources: 1999 US News & World Report & 1997 NCAA Graduation Rate Report)

UConn Alumni

- Over 95,000 Alumni live in Connecticut
- 89% of recent graduates would recommend UConn to others
- 96% of recent graduates are either employed or are in graduate/professional school
- Among recent graduates employed full-time: 76% are working in Connecticut

Total Current Funds Budget FY 1998-99: \$873 million

STORRS & REGIONAL CAMPUSES

<u>Revenue</u>	<u>In Millions</u>
State Appropriation	\$151.3
State Fringe Benefits & Other Adjustments	\$59.1
Student Tuition & Fees	\$161.3
Gifts, Grants & Contracts	\$73.2
Sales/Services - Auxiliary Events	\$13.0
Sales/Services - Educational	\$9.5
Investment Income	\$4.2
Total	\$471.6
<u>Expenditures</u>	
Academic Services	\$286.0
Student Services	\$122.0
Operating, Support & Physical Plant Services	\$68.3
Total	\$476.3

The budget includes the planned spending of \$4.7 million of revenues on a one-time basis.

HEALTH CENTER

<u>Revenue</u>	<u>In Millions</u>
Patient Revenue	\$220.1
State Appropriation	\$68.8
State Fringe Benefits & Collective Bargaining	\$20.5
Grants & Contracts - Research	\$51.0
Sales/Services - Auxiliary	\$11.7
Interns & Residents Support	\$20.1
Student Tuition & Fees	\$6.7
Total	\$398.9
<u>Expenditures</u>	
Hospital & Health Services	\$218.3
Academic Services	\$136.9
Student Services	\$12.2
Administrative & Educational Support Services	\$29.3
Total	\$396.7

Private Giving

- The UConn Foundation's assets have grown from \$55 million in FY95 to more than \$150 million in FY98 (including an endowment of \$128 million).
- Annual giving to the University has increased from \$8 million in FY95 to \$20 million in FY98.

Staff Characteristics (Fall 1998)

Number of Full-time & Part-time Faculty & Staff: 7,889

		Storrs/Regional 3,993	Health Center 3,896
Faculty:	Female	30%	30%
	Minority	13%	13%
Other Staff:	Female	59%	74%
	Minority	13%	16%
Full-Time:		94%	77%

	Storrs/Regional	Health Center
Full-time Faculty	1,096	434
Tenured	71%	32%
Full Professor	44%	31%

	Storrs/Regional	Health Center
Type of Full-time Staff	3,756	3,007
Faculty	29.2%	14.4%
Administrators	2.2%	5.1%
Professional Support	35.1%	44.0%
Secretarial/Clerical	12.0%	18.2%
Para-Professional/Trades	5.4%	12.7%
Service/Maintenance	16.1%	5.6%

Number of Part-time Staff: 237 (Storrs/Regional) 889 (Health Center)

Staff Covered by Collective Bargaining Agreements:

Storrs & Regional Campuses	86%
Health Center	74%

Research, Training & Public Service

Nationally ranked 48/493 among all institutions and 33/150 among public institutions by the National Science Foundation in research and development spending.

FY98 external funding, sponsored activities: \$109.2 million:

\$61.1 million (56%) at Storrs & Regional Campuses
\$48.1 million (44%) at Health Center

Sponsor for the \$109.2 million in FY98

Federal: 65.4% State: 12.4% Private: 22.2%

Sponsored Activities at Storrs & Regional Campuses

Research	64%
Educational Related Programs	14%
Public Service	22%

Sponsored Activities at the Health Center

Research	73%
Clinical Trials/Milestone Awards	8%
Educational Related Programs	14%
Other (including financial aid)	5%

Sponsored Awards by Discipline at Storrs & Regional Campuses

Life Sciences	31%
Physical Sciences & Engineering	26%
Social Sciences	19%
Humanities/Fine Arts	1%
Other (including financial aid)	23%

University of Connecticut Web Sites

Storrs & Regional Campuses - <http://www.uconn.edu>

Health Center - <http://www.uchc.edu>

University of Connecticut - 1998-99 Fact Book - OIR
December 1998



University of
Connecticut

*The University of Connecticut
Annual Report 1997-98*

Philip E. Austin, President

Mark A. Emmert, Chancellor for University Affairs

Leslie S. Cutler, Chancellor for Health Affairs

Established in 1881

Statutory Authority Chapter 185b, General Statutes

Route 195, Storrs, Conn. 06269

Number of full-time employees: 3,552 and 2,328(Health Center)

Recurring Operating Expenditures: 1997-98 \$ 445,226,369 + \$378,200,274 (Health Center)

Organizational Structure: Public State University

Mission

Founded in 1881, the University of Connecticut serves as the flagship for higher education and the sole doctoral degree granting public institution in the state. The University serves as a center for research, dedicated to excellence in higher education and fulfillment of its land grant status. It is committed to meeting the educational needs of its undergraduate, graduate, professional and continuing education students and providing the faculty with the means to develop their intellectual capacity through teaching, research and interaction with society. Through the integration of teaching, research and service, the University provides an outstanding educational experience for each student.

The University will serve the state and its citizens in a manner that enhances the social and economic well-being of its communities. It will do so by providing leadership in the pursuit and dissemination of knowledge to all its constituents, recognizing that the continual transmission of knowledge and lifelong learning are essential to Connecticut's future in a global context. It will seek to enhance the quality of life and the economic well-being of Connecticut.

Statutory Responsibilities

The General Statutes of the State of Connecticut and the Morrill Act of the US Congress have charged the University of Connecticut with the responsibility for the education of Connecticut youth in scientific and classical studies, agriculture and mechanic arts and liberal and practical education. General Statutes have given it "exclusive authority for programs leading to doctoral degrees and post-baccalaureate professional degrees." The University's constitutional mandate, "excellence in higher education," is accomplished in its traditional triad of academic responsibilities: teaching, research and service.

Public Service

Central to the University's mission as a land-grant institution, and critical to the establishment of a strong resource base for the enhancement of teaching and research, is the University's expansion of relationships with the major economic interests of the state. For example, the University began a new and innovative collaboration with Pfizer, Inc. which will construct a \$19 million state-of-the-art research facility on University land. The new Center for Excellence will create opportunities for University faculty and students to work with outstanding scientists on projects at the cutting edge of key research fields. The Pfizer collaboration offers a model for subsequent endeavors with other state firms and helps the University fulfill not only its function of academic excellence, but also its role as a major force in Connecticut's economic growth.

President Austin served on the management committee of the MetroHartford Millenium Project, a public-private partnership developing creative initiatives to generate an economic rebirth in the Hartford downtown area and the greater region. The University and the Traveler's Insurance Company established a collaborative program through which the University will offer several credit-bearing courses and non-degree programs at the Traveler's Education Center in downtown Hartford. The courses will be open to employees of all area firms and will focus primarily on areas of interest to people working in Hartford's insurance, financial services and managed care industries.

The University of Connecticut Health Center in Farmington, like its counterpart institutions across the country, has two closely related functions of service and education. As a service provider, primarily through the John Dempsey Hospital, the Health Center represents a major resource not only to the greater Hartford area but to the state as a whole. The hospital recently underwent a rigorous four-day inspection by the Joint Commission on Accreditation of Health Care Organizations, the entity charged with evaluating and accrediting hospitals in the United States. The University received a score of 97 out of a possible 100, which is one of the highest ratings accorded to any hospital in the nation and is a clear affirmation of the quality that prevails at the Health Center.

The Connecticut Distance Learning Association has formed a partnership with the University to use the regional campuses and the University's teleconferencing network to broadcast the Association's monthly meetings to members throughout the state. This partnership provides better service to Connecticut's distance learning professionals.

SNET, Connecticut's largest telecommunications company, and the University have entered into a formal, continuing partnership to create a special collection of SNET historical documents and photographs at the Thomas J. Dodd Research Center. The SNET collection, when all materials have been transferred, will weigh more than 17 tons and total approximately 2.2 million documents.

The University continues to provide special activities in geography for students across the state, for teacher workshops and for youth programs. A \$1 million endowment from the National Geography Education Fund and the Connecticut Resource Recovery Authority this past year supported the work to enhance geography education in Connecticut schools.

Improvements/Achievements 1997-98

The recent adoption of a new University symbol, the oak leaf, is an important development since it establishes, for the first time, a singular identity representing the entire institution. Rich in its association with state and University history, the oak conveys strength, endurance and vitality. It provides appropriate representation of the academic excellence at the University. The adoption of this new identity coincides with the transformation now taking place at the University - a transformation that includes UCONN 2000, the Storrs Campus Master Plan, creation of key centers for excellence, and implementation of important collaborations with the Connecticut business community.

Following more than a year of consultation with students, faculty, staff and the community, the University unveiled a Master Plan for the Storrs Campus. The plan creates a new central pedestrian mall, as well as series of "neighborhoods" or quads by using new buildings in concert with existing buildings to square off grassy landscaped areas complete with pathways, lighting and seating to create opportunities for interaction among students, faculty and staff.

Many continuing and new construction projects are the result of the General Assembly's Public Act 95-230, the law that has come to be known as *UCONN 2000*. The \$1 billion program to rebuild, renew, and enhance the University infrastructure over a ten-year period includes such current capital projects as: a new agricultural biotechnology facility; a new chemistry building; maintenance and expansion of the Gant Science Center; improvement in equipment, library collections, and telecommunications; a new biology and physics building in the Technology Quadrant; underground steam and water upgrade, deferred maintenance and renovations, development of an Undergraduate Education Center; through renovations to the Wilbur Cross building; the Litchfield Agricultural Center; and expansion of the Marine Science and Technology Center at the Avery Point Campus.

The new downtown campus of the University of Connecticut at Stamford has given the University an imposing presence in the southwestern part of the state. The new campus builds on a strong foundation of programs and personnel and is directed toward strengthening MBA, Executive MBA and the Connecticut Information Technology Institute (CITI) programs.

With the financial assistance of Connecticut innovations Inc., the state's technology development corporation, the University began preparations for adding a \$2 million research vessel to the Marine Science and Technology Center. The vessel will play a major role in enabling the Avery Point Campus, the state's only higher education institution directly on Long Island Sound, to provide a unique marine-oriented educational experience.

In Fall 1997, 21,753 students were enrolled in degree credit programs in the 13 Schools and Colleges at the Storrs Campus, the regional campuses (Avery Point, Hartford, Stamford, Torrington and Waterbury), the Schools of Law and Social Work in Hartford, and the Schools of Medicine, Dental Medicine, and graduate programs at the Health Center in Farmington. In 1997-98 the University conferred a total of 4,571 bachelor's, master's, doctoral, law, medicine and dental medicine degrees. George Bush, the 41st president of the United States, was the Commencement speaker at the University's 115th Commencement ceremony.

In addition to the achievements indicated in the Strategic Planning section of this report, the following are illustrative of recent accomplishments of the University's programs:

US News and World Report in August reported the University was the top public university in New England and one of the best twenty public universities in the nation.

UConn was also ranked one of the "most wired" colleges in the nation in a survey by *Yahoo: Internet Life*.

Graduates in the Ph.D. program in clinical psychology ranked 8th out of 183 clinical programs at universities across the country in scores on a national test for those pursuing careers in the field.

A program designed to introduce accounting majors to real-life situations and practicing professionals has won a prestigious national award from the American Institute of Certified Public Accountants and the American Accounting Association.

The University was chosen over 40 other applicants for a \$35 million contract by the US Office of Naval Research. The contract funds the development of the science and technology of nanostructure coatings for ship repairs.

For the third consecutive year, the University's full-time MBA program has been selected by the *Princeton Review* as one of the best in the country. The University was in the top 8 percent of all the business schools reviewed.

Residency placements of the Health Center's medical students were significantly higher than the national average for Schools of Medicine: 97% were matched to a residency program and 85% were matched to one of their first three choices.

In the 1996 graduating class of undergraduates, 96% were either employed or in graduate/professional school full-time by the fall after graduation. Among those employed full-time, 71% were working in Connecticut and 79% considered the University baccalaureate helpful in applying for jobs.

The University was ranked 9th out of 25 as a "leading source of influence in the field of family therapy" in a study published by the American Association for Marriage and Family Therapy.

The speech/language pathology program in communication sciences ranked 21st out of 224 in the latest ranking of the nation's best graduate school programs by *US News and World Report*.

Each year many individuals in the University community receive national recognition for their scholarly and research accomplishments. Illustrative recent examples follow:

John L. Allen, geography professor for more than 30 years and a leading authority on the exploration of the American West, was a consultant to a PBS documentary on the Lewis and Clarke Expedition. Anthony T. DiBenedetto, emeritus professor of chemical engineering, is the most recent recipient of the Plueddeman Award for Excellence in Composites Interface Research. Presented once every two years, the Plueddeman is widely acknowledged as the most prestigious award in the area of composites and recognizes a lifetime of outstanding achievement.

Richard D. Brown, professor of history, was awarded a John Simon Guggenheim Memorial Foundation Fellowship for 1998-99. He is one of only 168 artists, scholars and scientists chosen from 3,000 applicants for Guggenheim fellowship awards totaling \$5.4 million. Ross Buck, professor of communication sciences, received national television coverage of his research on gender differences in communicating emotions.

Janine Caira, an associate professor of ecology and evolutionary biology, has been named the most outstanding North American parasitologist for 1998 by the American Society of Parasitologists. For the third consecutive year a University student has received the prestigious Barry M. Goldwater Scholarship Award. The national award, presented to Sarah Donnelly, encourages outstanding students to pursue careers in the fields of mathematics, engineering and the natural sciences.

Samuel Huang, professor of chemistry and materials science, has created an artificial tendon out of biodegradable materials that enables a new tendon to be developed within a shortened recovery period. Bahram Javidi, professor of electrical and systems engineering, with recent research on laser security systems, was elected a fellow of the Institute of Electrical and Electronics Engineers (IEEE). The award, granted to less than one in 1,000 members of the IEEE, is considered one of the most prestigious in the field of electrical engineering.

Wally Lamb, associate professor of English and author of the best seller *She's Come Undone*, published *I Know This Much is True* with a first edition hard cover print run of 250,000 copies, an astounding number in publishing. Julia Sherman, a University alumna, was the recipient of the 1997 Presidential Award for excellence in Science and Mathematics. The award, established in 1983 by the White House and presented by the National Science Foundation, recognizes teachers who are leaders in improving mathematics and science education.

William Stwalley, professor and head of the physics department, received the Optical Society of America's William F. Meggers Award for his outstanding work in spectroscopy. Scott E. Sullivan, a third-year student at the University's Law School, was selected as the National Outstanding Law Student of the Year by *Who's Who: America Law Students*, based on his legal and community achievements.

Eleven intercollegiate student athletes were named All-Americans and three coaches earned Coach of the Year honors. For the third consecutive year the women's polo team won the National Intercollegiate Polo Championships.

Reducing Waste

Savings from faculty and staff retirements were reallocated to schools and colleges on a new budgeting model that takes into account the priorities identified in the strategic plan and the performance of each unit. The reallocation process has focused resources on the goals of the strategic plan, in areas of undergraduate education, professional education, research and scholarship, partnership with government, industry and the citizens of the state, and diversity.

Aimed at strengthening relationships with the state's business community, the University conducted an assessment of its administrative functions with the assistance of Coopers and Lybrand consultants. The purpose of the study was to ensure that the functions provided at the University are as effective and efficient as they can be, in support of academic programs and student life. The study evolved out of discussions between President Austin and several key business leaders. It was funded by half a dozen Connecticut businesses - Aetna, Fleet Bank, General Electric, Travelers, United Technologies, and Xerox - who have longstanding ties to the University and employ a large number of its graduates. The study focused on the effectiveness of nine administrative areas: financial management, purchasing, payroll, computers and telecommunications, operations and plant management, auxiliary

and business services, public safety, human resources and benefits administration, and sponsored research administration. The review compared the University with other Research I, public land grant universities and included benchmarking for 15 institution-wide measures, including total operating costs per student, endowment, research funding, enrollment trends, retention, and faculty, staff and administrative costs.

An Office of Sponsored Programs was created to combine three administrative units (grants and contracts, contracts and corporations, and administration and regulations) into one organization and physical location. The consolidation is directed toward better access to these services for members of the University community and increased efficiency in the components of sponsored activities.

The Academic Information Technology Planning Committee completed an assessment of the University's current technology. The committee recommended ways for the University to become a leader in the use and development of information technology and for information technology to be integrated into daily life, enhance productivity, promote and create new opportunities for learning, be actively explored, and be continually renewed.

Strategic Planning and Initiatives

The Strategic Plan for the Storrs and Regional Campuses of the University, adopted by the Board of Trustees in 1995, has provided the framework for planning and implementing many strategic initiatives. Initiatives are derived from eight general strategic goals: (1) provide a challenging and supportive learning environment that fosters achievement and promotes excellence in research, scholarship and artistic creativity; (2) recruit and retain outstanding students, faculty and staff; (3) create a physical environment that reflects the University's expectation of excellence and encourages interaction among a diverse population; (4) enhance a sense of community; (5) allocate and develop resources on the basis of mission, value and performance; (6) streamline administrative functions; (7) promote the University's role in fulfilling the needs of the state, its citizens, and its economic institutions; and (8) foster a sense of partnership with the state.

Specific strategic initiatives in 1997-98 addressed the eight goals. Undergraduate education (goals 1,2,3 and 4) was strengthened by: improvement in the quality of core curriculum offerings; creation of an Academic Center for Exploratory Students (ACES) to provide academic counseling for students who are undecided about or in transition between majors; expansion of the First Year Experience Program for freshmen; increases in the Honors Program; support for instructional excellence through the Institute for Teaching and Learning; doubling of student participation in the peer-tutoring program in residence halls; and support for student volunteering for community service through the Center for Community Outreach.

Student access (goals 2,3 and 4) was expanded by: the creation of President's, Chancellor's and Dean's Scholarships to increase full scholarship opportunities for Connecticut students; enhancement of undergraduate recruitment materials to provide better information to prospective students, their families, and high school counselors; pilot testing of the acceptance of bank credit cards for the payment of tuition, room, board and fees; increased funding for multicultural affairs; seed money for multicultural studies institutes to work collaboratively with academic departments; a multi-year agreement with the University of Puerto Rico to expand collaborative activities and cultural exchanges with their students and faculty; permanent funding for the Rainbow Center;

establishment of outreach activities in middle and high schools to increase the diversity of individuals entering the health professions; and better accommodations and services for students with physical and learning disabilities.

Economic development and business partnerships (goals 7 and 8) were increased with: the Critical Technology Program which focuses on Biomedical/Biotechnology, Information Technology and Photonics research leading to commercialization; the Connecticut Information Technology Institute at the Stamford Campus with services for the corporate community and planned academic programs in graduate computer science and undergraduate business; the downtown relocation of the Stamford Campus with three times the space of the former location and an enhanced range of programs and courses; and the recruitment of aquaculture companies for public-private partnerships with marine science programs at the Avery Point Campus. The University's efforts to increase private support have resulted in significant growth in the total endowed assets which have grown from \$65 million in 1995 to \$118 million as of March 31, 1998. The \$20 million in state dollar match to private gifts as provided for in UCONN 2000, is fully committed.

Professional Schools (goals 1 and 2) were enhanced with the implementation of a Doctor of Pharmacy degree and planned additions of Business Administration programs in graduate accounting, undergraduate management information systems and Stamford Campus undergraduate business.

Technology (goals 1,4,5,6) improvements included: continued leadership in the use of instructional technology with renovations to create an additional 10 high tech classrooms; assessment and conversion of centrally supported and operating units' computers and computer programs to insure compliance with year 2000 requirements; and hiring and retention strategies to attract and keep skilled information technology professionals. The University also began planning for a new student information system and a new library information system.

Service, safety and efficiency (goals 2,5,6 and 7) were advanced by: planned physical enhancements and managerial improvements in research animal care and use; restructuring of the parking and transportation system, including a 45% increase in the shuttle bus operation; increased support of environmental health and safety programs; and increased emphasis on assessment of academic programs and service units to inform institutional planning. Improvements in the personnel information system, staff development, and employee assistance programs also were initiated.

A strategic communication program is being implemented to help the University attract high-achieving students and first-class faculty and staff, and compete more effectively for state dollars, federal grants and private resources. The program is reorienting the public relations/communications functions by establishing a marketing and strategic communications approach for the University.

The University of Connecticut Health Center is in the process of formulating a Strategic Plan for 1999 to 2004. Recent strategic initiatives, derived from the Center's Strategic Plan of 1993 to 1998, have included: creation of a new curriculum with innovative teaching approaches; focus on selected research areas in molecular biology and developmental genetics, biostatistics and epidemiology, structural biology and imaging sciences, and biomaterials; focus on clinical programs aligned with areas of scientific emphasis; and construction of a clinical research bridge. The Health Center also has been involved in: the building of a clinical system to coordinate inpatient and outpatient care; inclusion of faculty in the governance of the clinical system; identification of and service to new markets that

are value added, including Correctional Managed Health Care; partnerships in a state-wide integrated health care delivery network; reconnection with the larger community; development of programs in outcomes, health services, and health policy research; and active involvement in economic development-technology transfer, including the formation of a Center for Science and Technology Commercialization.

Diversity Enhancement

The University engages in a variety of activities and efforts to promote and support a diverse and pluralistic environment for students and employees, including: Asian Awareness Month, Black History Month, Latino Awareness Month, Women's History Month, Women in the Arts Program, Multicultural Awareness Week, lecture series sponsored by ethnic studies institutes, and annual awards to faculty and staff by the President for promoting diversity and multiculturalism. Several centers and academic programs promote an understanding of, and respect for, diversity, multiculturalism, and equity: the Institute for African-American Studies, the H. Fred Simons African-American Cultural Center, the Asian American Studies Institute, the Asian American Cultural Center, the Institute for Puerto Rican and Latino Studies, the Puerto Rican/Latin American Cultural Center, the Women's Studies Program, the Women's Center, the Center for students with Disabilities, and the Rainbow Center. The University has maintained a high ranking among State agencies in annual expenditures and total expenditures to women and minority-owned businesses and has continued to enhanced diversity in curriculum development and academic programs.

A partnership was created with the University of Puerto Rico to broaden the relationships UConn's Health Center, Schools of Social Work, Law, Pharmacy and Education, and Department of History have developed in recent years. The agreement gives faculty from the UPR, the largest Hispanic institution in the United States, a base from which they can conduct research projects, important to their constituents in Connecticut and the Northeastern United States. It also increases the opportunities for cultural exchanges between the two institutions.

Minority student enrollment at all levels and campus locations, including the professional schools, was 14.0%, with full-time undergraduate enrollment at 15.5% and full-time graduate enrollment at 11.7%. Over 94 countries were represented among the 1,071 undergraduate and graduate international students. The 22nd annual Day of Pride Scholarship Awards Banquet again honored a very talented and diverse class of high school seniors in the state, with the top 15 students offered early admission and full four-year scholarships. The full-time work force of 3,455 (as reported in the University's Affirmative Action Plan) included 14.3% minority faculty and staff. With these and many other programs and initiatives, the University continues to promote and enhance its diversity.

UNIVERSITY OF CONNECTICUT
1998-99 BOARD OF TRUSTEES

James F. Abromaitis
Louise M. Bailey (secretary)
Alyssa D. Benedict (student)
William R. Berkely
Louise S. Berry
Michael H. Cicchetti
Brian J. Collins (student)
John R. Downey
Shirley Ferris (ex officio)
Linda P. Gatling

Roger A. Gelfenbien (chairman)
Lenworth M. Jacobs, Jr.
Claire R. Leonardi
Frank Napolitano
Irving R. Saslow
Theodore S. Sergi (ex officio)
Jennifer C. Smith
Richard Treibick
John Rowland (ex officio)

COMMITTEES OF THE BOARD

ACADEMIC AFFAIRS

BOARD VICE-CHAIR – L. Berry. MEMBERS – M. Cicchetti, B. Collins, J. Downey, L. Jacobs, T. Sergi, R. Treibick.

AUDIT SUBCOMMITTEE*

BOARD VICE-CHAIR – C. Leonardi. MEMBERS – B. Collins, J. Downey, R. Treibick.

* subcommittee of Financial Affairs.

FINANCIAL AFFAIRS

BOARD VICE-CHAIR - C. Leonardi. MEMBERS – A. Benedict, J. Downey, L. F. Napolitano, R. Treibick.

HONORS AND AWARDS*

COMMITTEE CHAIR – P. Austin COMMITTEE CO-CHAIR – R. Gelfenbien. MEMBERS – L. Berry, I. Saslo, J. Smith, R. Treibick.

* will also include two Chancellor & Provosts, one Vice President, three faculty members and two students.

STUDENT LIFE

BOARD VICE-CHAIR – L. Bailey. MEMBERS – A. Benedict, F. Napolitano, I. Saslow, B. Collins.

HEALTH AFFAIRS

BOARD VICE-CHAIR – J. Smith. MEMBERS – J. Abromaitis, A. Benedict, B. Collins, M. Cicchetti, L. Jacobs, C. Leonardi.

EXECUTIVE

BOARD CHAIRMAN – R. Gelfenbien. MEMBERS – J. Abromaitis, L. Bailey, W. Berkley, L. Berry, C. Leonardi, J. Smith, R. Treibick.

INSTITUTIONAL ADVANCEMENT

BOARD VICE-CHAIR – R. Treibick. MEMBERS – J. Abromaitis, W. Berkley, M. Cicchetti, F. Napolitano.

STRATEGIC PLANNING*

BOARD VICE-CHAIR – W. Berkley. MEMBERS – L. Berry, M. Cicchetti, B. Collins, J. Downey, S. Ferris

* will also include student, faculty and administrative representation.

EXECUTIVE COMPENSATION

BOARD VICE-CHAIR – C. Leonardi. MEMBERS – J. Abromaitis, W. Berkley, L. Berry, L. Jacobs.

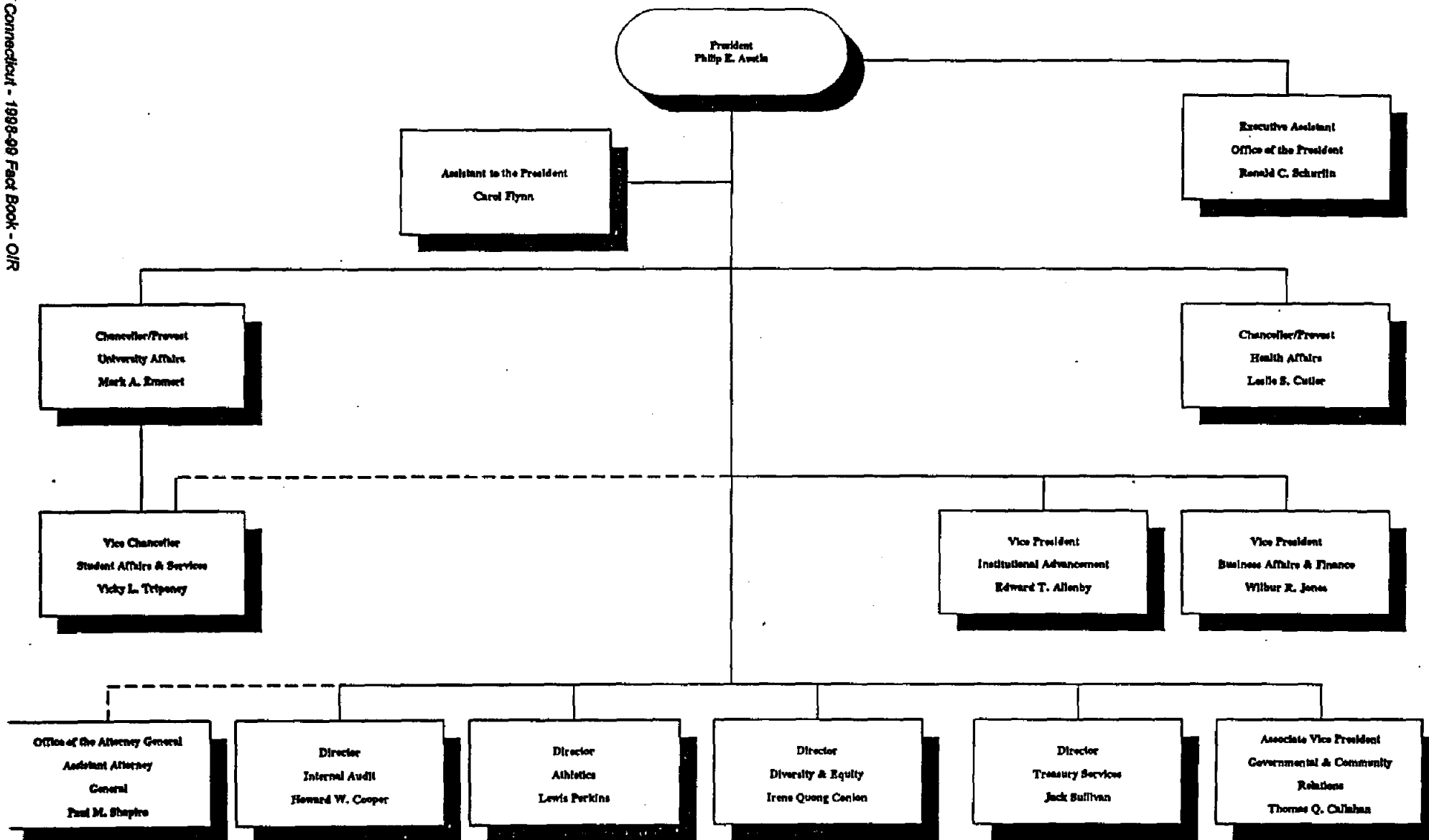

**UNIVERSITY OF CONNECTICUT
OFFICE OF THE
PRESIDENT
AS OF MARCH 1999**

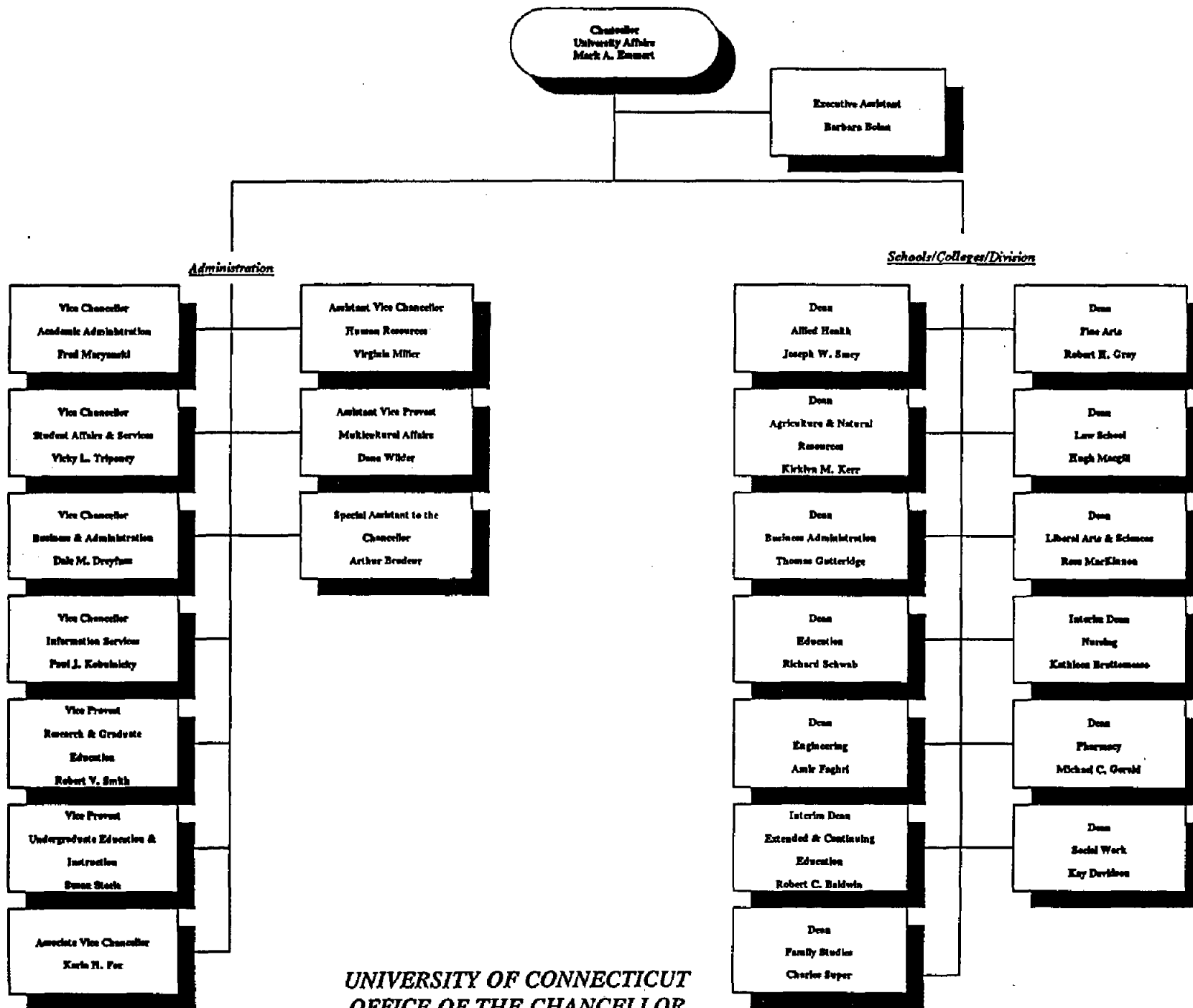

UNIVERSITY OF CONNECTICUT
OFFICE OF THE CHANCELLOR
FOR UNIVERSITY AFFAIRS
AS OF MARCH 1999

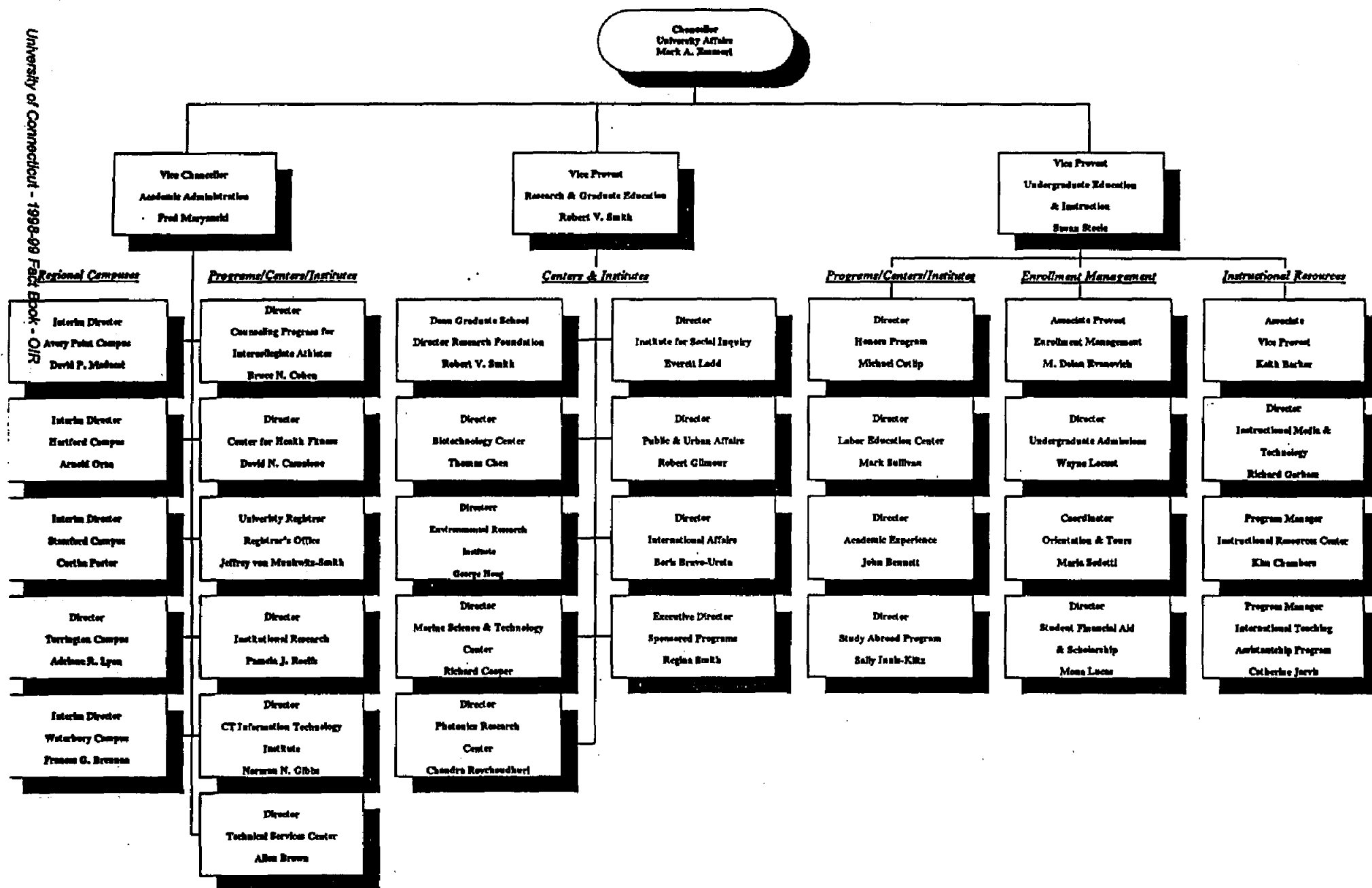

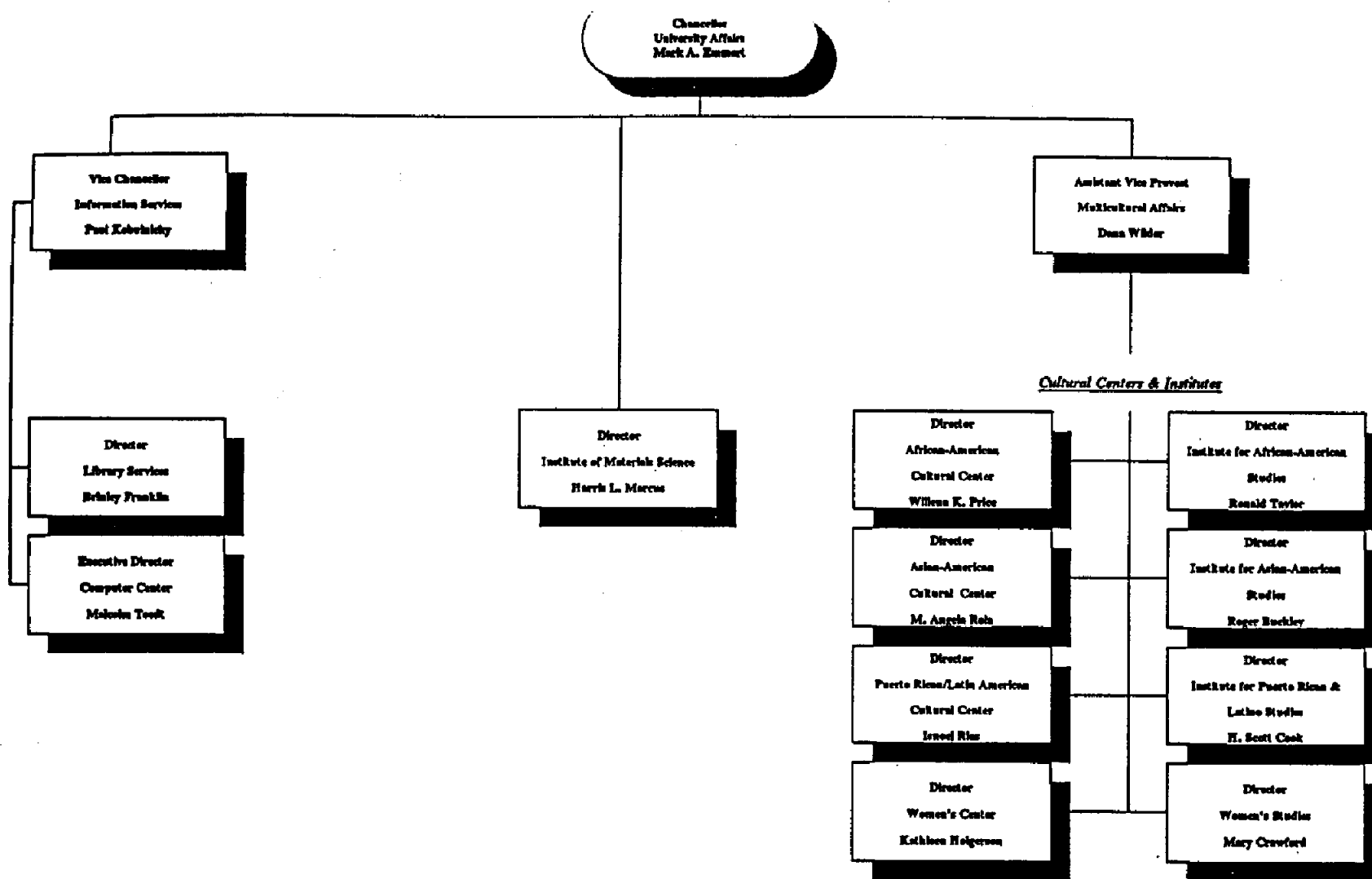

UNIVERSITY OF CONNECTICUT
OFFICE OF THE CHANCELLOR
FOR UNIVERSITY AFFAIRS
AS OF MARCH 1999

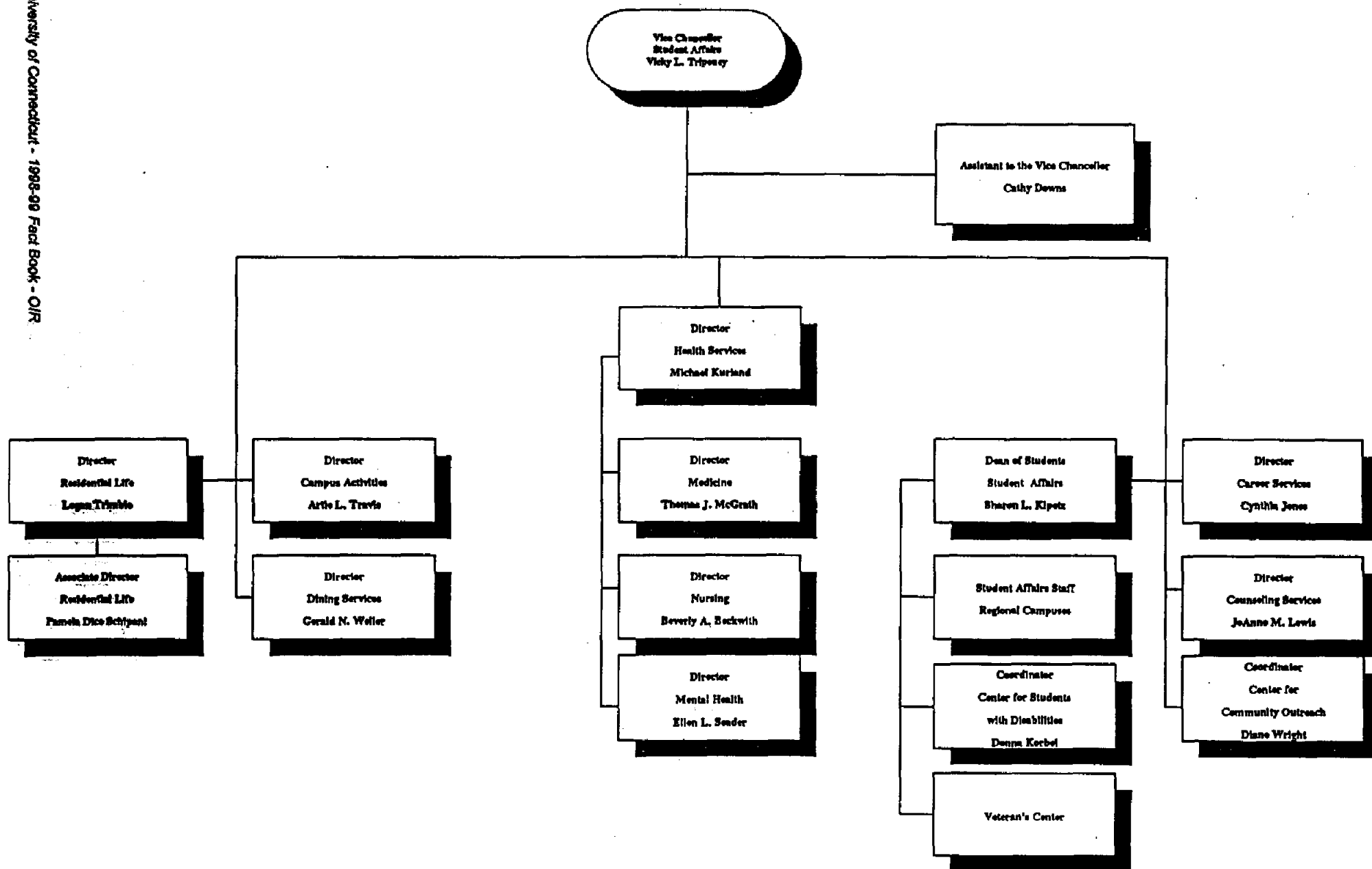

**UNIVERSITY OF CONNECTICUT
OFFICE OF THE VICE CHANCELLOR
STUDENT AFFAIRS AND SERVICES
AS OF MARCH 1999**

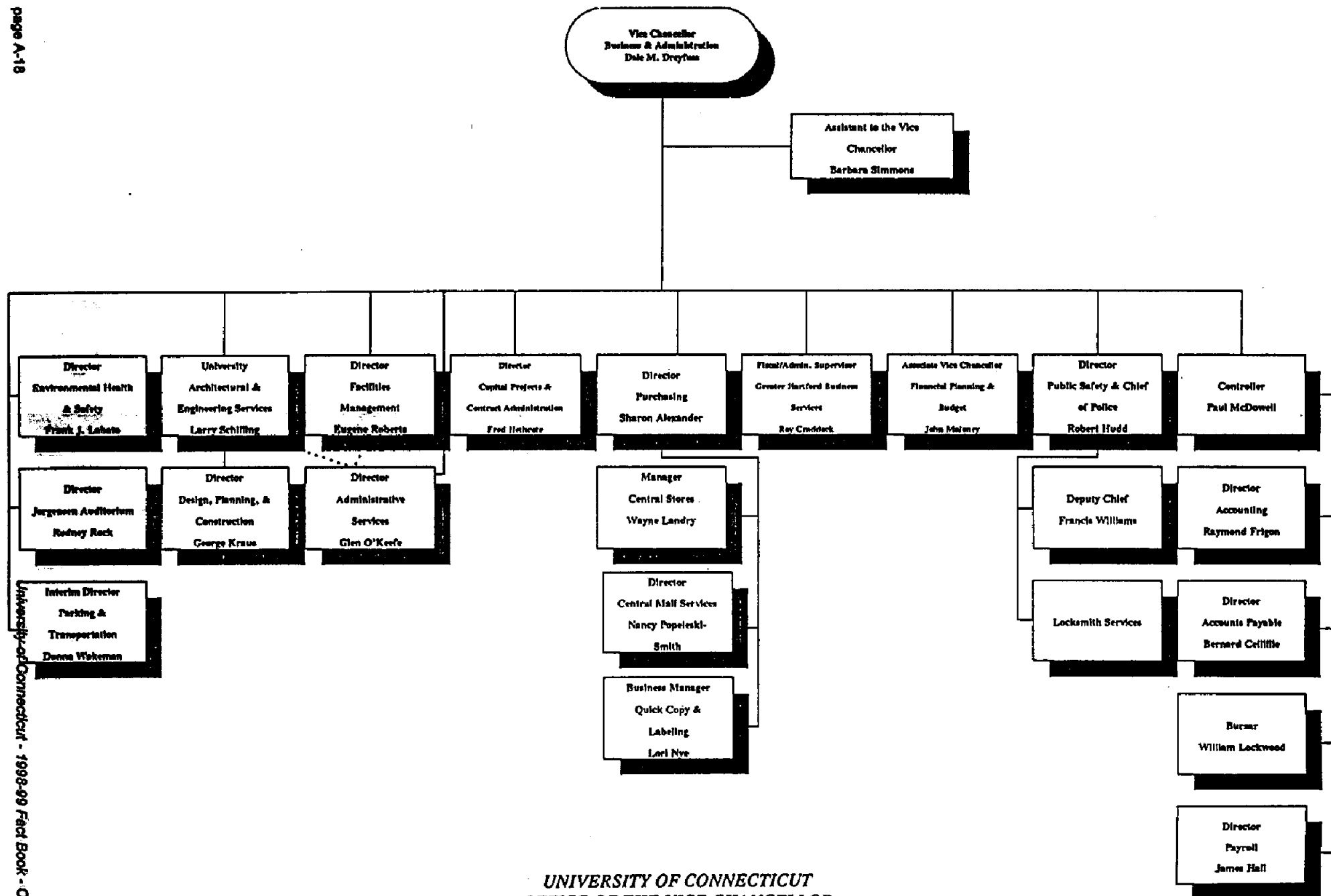

UNIVERSITY OF CONNECTICUT
OFFICE OF THE VICE CHANCELLOR
BUSINESS AND ADMINISTRATION
AS OF MARCH 1999

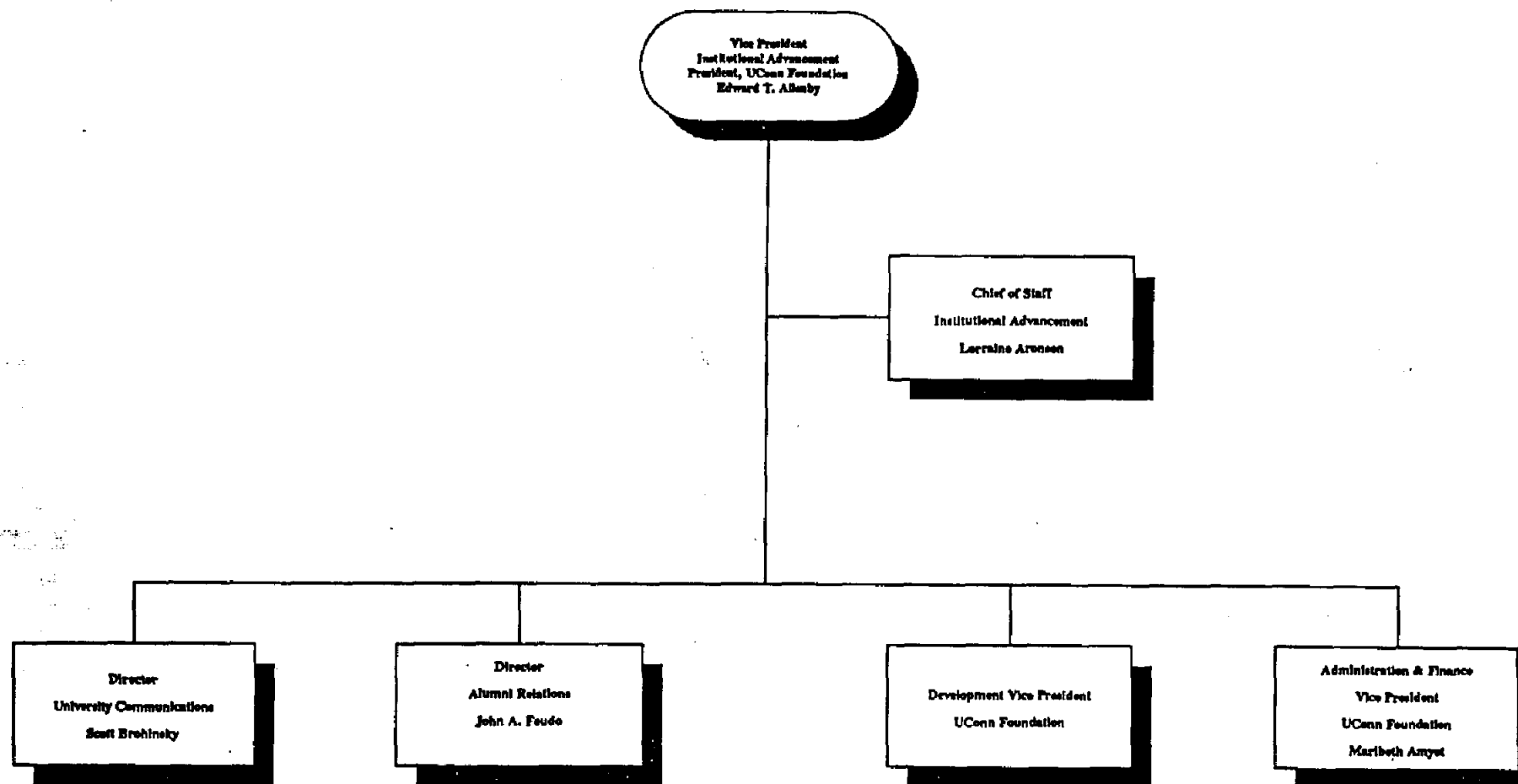

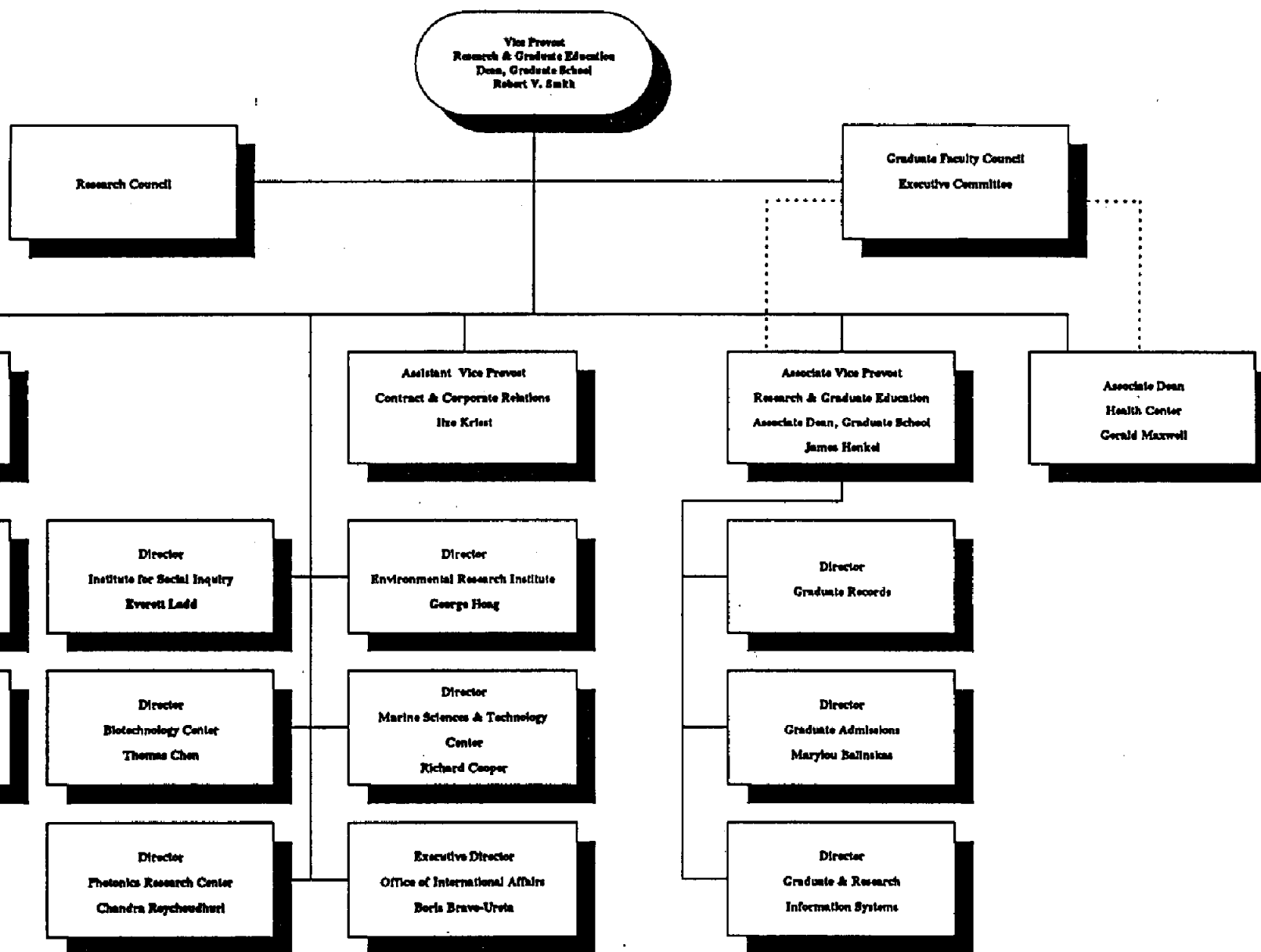

**UNIVERSITY OF CONNECTICUT
OFFICE OF THE VICE PROVOST
RESEARCH AND GRADUATE EDUCATION
AS OF MARCH 1999**

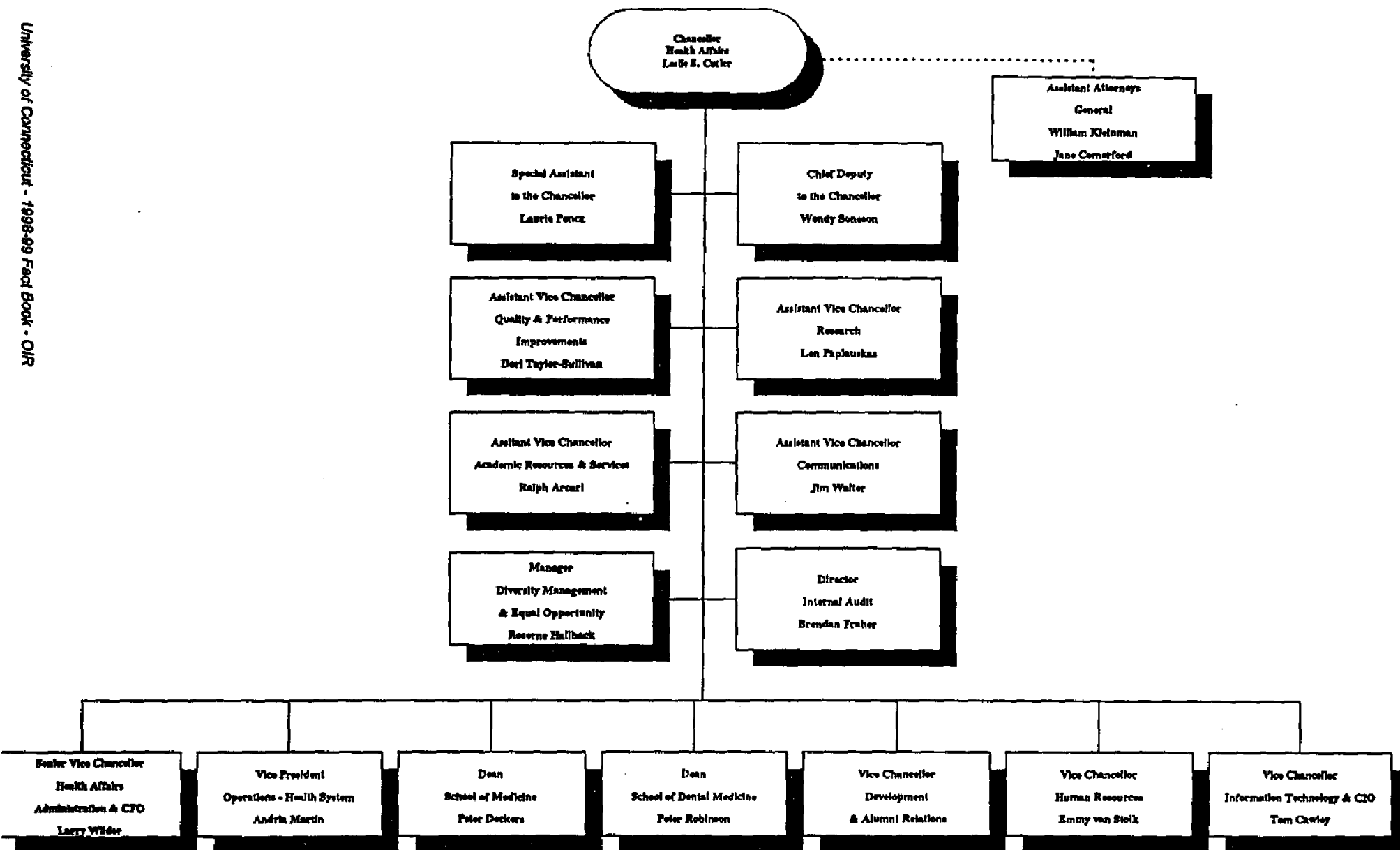

UNIVERSITY OF CONNECTICUT
OFFICE OF THE CHANCELLOR
HEALTH AFFAIRS
AS OF MARCH 1999

UNIVERSITY OF CONNECTICUT

Accreditation List

Fall 1998

School or College	Program	Accrediting Agency	Initial Accreditation	Most recent Accreditation	Degree Level
University of Connecticut	All Programs, All Campuses	New England Association of Schools and Colleges	1931	1996	All
College of Agriculture & Natural Resources	Nutritional Science - Dietetics Option	American Dietetic Association	1975	1990(10)	B
	Landscape Architecture	Landscape Architectural Accreditation Board	1998	1998(3)	B
School of Allied Health Professions	Physical Therapy	American Physical Therapy Association	1954	1990(11)	B,M
	Dietetics - CP Program	American Dietetic Association	1974	1995(5)	B ¹
	Dietetics - Dietetic Internship	American Dietetic Association	1990	1998(10)	Certificate
	Cytotechnology	Comm. on Accreditation of Allied Health Ed. Programs	1974	1995(7)	B
	Diagnostic Genetic Sciences	National Accrediting Agency for Clinical Lab. Sciences	1995	1995(4)	B
School of Business Administration	Undergrad & MBA & Ph.D (Business Management & Accounting)	The International Assoc. for Management Education	1958/1971	1995(10)	B,M,D
School of Education	Undergraduate & Graduate	National Council for Accreditation of Teacher Education	1954	1997(7)	B,M,S,D
	Teacher Preparatory Programs	State of Connecticut	1950	1997(7)	
School of Engineering	Chemical Engineering	Accreditation Board for Engineering and Technology	1964	1996 ³	B
	Civil Engineering	Accreditation Board for Engineering and Technology	1940	1996 ³	B
	Electrical Engineering	Accreditation Board for Engineering and Technology	1940	1996 ³	B
	Mechanical Engineering	Accreditation Board for Engineering and Technology	1941	1996 ³	B
	Computer Science and Engineering BSE prog.	Accreditation Board for Engineering and Technology	1983	1996 ³	B
		Computing Sciences Accreditation Board	1993	1996	B
School of Family Studies	Master's Program	American Association for Marriage & Family Therapy	1985	1995(6)	M
	Ph.D. Program		1985	1997(6)	D
School of Fine Arts	Music	National Association of Schools of Music	1963	1997(10)	B,M,D
	Art	National Association of Schools of Art and Design	1983	1990(10)	B,M
	Theatre	National Association of Schools of Theatre	1991	1997(10)	B,M
School of Law	Juris Doctor Program	American Bar Association	1933	1997(7)	FP
		Association of American Law Schools	1937	1997(7)	FP
	Master's Program	American Bar Association	1994	1997(7)	AP
		Association of American Law Schools	1994	1997(7)	AP
College of Liberal Arts and Sciences	Communication Sciences (Audiology & Speech-Language Pathology)	American Speech - Language - Hearing Association	1966	1994(8)	M
	Chemistry	American Chemical Society	1950	1996(5)	D
	Psychology (Ph.D in Clinical Psychology)	American Psychological Association	1961	1996(5)	
	Master of Public Affairs	National Association of Schools of Public Affairs and Administration	1983	1997(7)	
School of Nursing	Bachelor's and Master's Programs	National League for Nursing	1952	1997(7)	B,M
		Connecticut Board of Examiners for Nurses	1942	1997(7)	B,M
		Commission on Collegiate Nursing Education	1998	1998(7)	B,M
School of Pharmacy	Bachelor's and Doctoral Programs	American Council on Pharmaceutical Education	1940	1994(6)	B,FP,D
School of Social Work	Master's Program	Council on Social Work Education	1952	1997(7)	M

UNIVERSITY OF CONNECTICUT
Accreditation List
Fall 1998

School or College	Program	Accrediting Agency	Initial Accreditation	Most recent Accreditation	Degree Level
Health Center	Master's Program in Public Health (Community Health/Preventive Medicine)	Council on Education for Public Health	1984	1989(5)	Grad
	School of Medicine	Liaison Committee on Medical Education/Association of American Medical Colleges	1968	1996(7)	D, FP
	School of Dental Medicine (All Programs)	American Dental Association	1968	1994(7 or 5) ²	FP
John Dempsey Hospital		Joint Commission on Accreditation of Health Care Org.	1967	1998(3)	

Parentheses indicate the interval of accreditation.

¹ Also accredited for Dietetic post-baccalaureate Internships.

² Seven years for predoctoral, five years for advanced programs.

³ ABET does not permit listing of length of accreditation period.

OIR/bfn 10/98

Husky:Barb.factbook98-99.accred.xls

B=Bachelor's Degree M=Master's Degree D=Doctorate FP=First Professional AP=Advanced Professional

Strategic Plan for the The University of Connecticut...

The Vision...

The University of Connecticut will be perceived and acknowledged as the outstanding public university in the nation— a world class university. It will be a community of scholars and a center for learning where individuals can develop their intellectual capabilities throughout their lives in an environment that promotes academic achievement and research excellence. Each individual's responsibility to one's self and obligation to society will be nurtured. It will be a diverse community where the highest moral and ethical values will prevail with a dual purpose, an inward focus on learning and an outward focus on service. It will be the embodiment of the land grant, sea grant, public university dedicated to excellence. It will provide outstanding educational programs having a global perspective with a foundation based on knowledge, compassion and understanding.

The Mission...

Founded in 1881, the University of Connecticut serves as the flagship for higher education and the sole doctoral degree granting public institution in the state. The University serves as a center for research, dedicated to excellence in higher education and fulfillment of its land grant status. We are committed to meeting the educational needs of our undergraduate, graduate, professional and continuing education students and providing our faculty with the means to develop their intellectual capacity through teaching, research and interaction with society. Through the integration of teaching, research and service, we shall provide an outstanding educational experience for each student.

The University of Connecticut aspires to be the outstanding public university in the nation; a center for learning providing excellence in both teaching and research. We will be a center for intellectual pursuits offering the citizens of Connecticut, the nation, and the world the highest quality educational services. The research and creative endeavors of our faculty will provide the foundation upon which we build a challenging intellectual environment for all students. We will examine all we do with a global perspective in recognition of the exponential increase of knowledge in a rapidly changing world.

The University will focus its efforts on ensuring that the student experience fosters the transmission of knowledge and inspires intellectual curiosity in each student. The university experience will be oriented to ensure a positive, productive and responsible student life. We will create an atmosphere of trust and mutual respect enabling each community participant to benefit from the University's resources. We shall recognize our ever-changing leadership role as a flagship university to provide and facilitate educational services for all those seeking to expand their intellectual horizons.

The University will serve the state and its citizens in a manner that enhances the social and economic well-being of its communities. It will do so by providing leadership in the pursuit and dissemination of knowledge to all its constituents, recognizing that the continual transmission of knowledge and lifelong learning are essential to Connecticut's future in a global context. It will seek to enhance the quality of life and the economic well-being of Connecticut.

The Goals...

- ♦ Provide a challenging and supportive learning environment that fosters achievement and intellectual interaction among undergraduates, graduate students and faculty members and promotes excellence in research, scholarship and artistic creativity
- ♦ Recruit and retain outstanding students, faculty and staff.
- ♦ Create a physical environment that reflects our expectation of excellence and encourages interaction among a diverse population.
- ♦ Enhance our sense of community by increasing and valuing interaction while developing a strong sense of pride and ownership.
- ♦ Allocate and develop resources on the basis of mission values and performance. Hold the community of students, faculty and staff accountable for the success of the University.
- ♦ Streamline administrative functions.
- ♦ Promote the University's role in fulfilling the needs of the state, its citizens and its economic institutions.
- ♦ Foster a sense of partnership with the state.



University of Connecticut

The University of Connecticut is undergoing a remarkable transformation thanks to UCONN 2000, a ten year, \$1 billion, state-financed program to renew, rebuild, and enhance the University. The funding for the entire program has already been committed by the state legislature, which passed landmark legislation authorizing the program in June 1995. Currently in its fourth year, UCONN 2000 has already given rise to more than \$475 million in new construction projects. In addition, a new campus-wide Master Plan is creating a pedestrian-oriented center campus, plotting future building sites and creating a system of pathways and neighborhoods (quads). New facilities either completed or nearing completion include:

- New South Campus residence halls. New living complex for about 700 students. Four buildings, including conference center/dining facility, computer room, fitness area, study carrels, Honors hall for high achieving students, and faculty residences promoting greater student/faculty interaction. Opened in August 1998;
- New chemistry building, featuring 200,000-square-feet of laboratory, classroom and office space. Completed November 1998;
- New building/location for regional campus in Stamford. State-of-the-art complex in downtown Stamford, CT. Houses a number of undergraduate and graduate programs. Key center is the Connecticut Information Technology Institute (CITI), designed to increase the number of information technology professionals in Connecticut while also offering training to existing workers and seminars and workshops for regional businesses. Completed January 1998;
- New Law Library, considered the best in New England. Completed in summer 1996;
- Renovation of the Homer Babbidge Library, ranked among top 50 research libraries in the nation. Extensive interior and exterior renovations and technological upgrading. Completed in August 1998;
- Renovation of nearly 50 academic areas, which have been upgraded to "smart" classrooms, with full audio, video, and technological capabilities. Ten classrooms are upgraded each year;
- New parking garage for more than 1,000 hourly, daily and monthly customers. Opened January 1998;
- Renovation of the Student Recreation Facility, including new basketball, racquetball and squash courts, NCAA approved indoor track, swimming pool, several floors of weight rooms and aerobic workout facilities, and office space. Opened September 1997;
- Renovations of the Towers residence hall complex. New roofs, windows, and extensive exterior renovations. Completed July 1997;
- New ice hockey/skating rink, complete with locker rooms, warming area, coaching offices and seating for 2,000 spectators. Completed October 1998.
- A large pedestrian mall in the heart of the campus has now been created. At the center of the mall is an open forum located in front of the newly renovated Homer Babbidge library Completed January 1999.

Major new building and renovation projects entering design and/or construction phase include:

- New School of Business Administration building. An 99,000-square-foot facility for teaching and research, including technologically advanced modern teaching media, case rooms and skill labs. Construction to begin Spring 1999.
- New agricultural biotechnology building, an 46,000-square-foot laboratory and greenhouse, with seminar rooms, offices, lab animal quarters, computer lab and reference library. Also, new space will be created for transgenic animal facility, plant biotechnology lab and proposed transgenic plant facility. Currently under construction;
- Marine sciences and technology center (Avery Point regional campus), with 145,000-square-feet of classroom and research space. Currently under construction;
- New 111,000 -square foot biological sciences/physics building to house ecology and evolutionary biology, electron microscopy and biotechnology laboratories, offices and other support space, plus a 22,000-square-foot physics addition for accelerator and laser technology research. Currently under construction;
- Conversion of a 20,000-square-foot building into a new Center for Undergraduate Education. Currently in design;
- Renovation/addition to Fine arts/music facility including new band/orchestra building, new music library and new studio/classroom building. Currently under construction;
- A major new collaborative project with pharmaceutical giant Pfizer Inc., will result in a new \$29 million Center for Excellence in Animal Vaccine Research, to be built on UConn's main campus in Storrs. Currently in design;
- Total renovation of the Wilbur Cross building, an existing landmark structure, to create a comprehensive student services center: bursar, registrar, financial aid, career services, and more. Currently in design.

New programming has been added in a wide range of disciplines including:

- New five-year accounting program (master's degree) in the School of Business Administration has been approved; will begin in September 1998, to meet new accounting society requirements for 150-credit hours;
- Connecticut Information Technology Institute at UConn-Stamford campus, to meet state business community needs for information technology graduates;
- Several courses in entrepreneurship added to curriculum of Family Business Program;
- PharmD program, a four-year professional doctoral degree in pharmacy, analogous to the Doctor of Medicine or Doctor of Dental Medicine degrees.
- New coastal studies major to be offered at UConn-Avery Point campus;
- New four-year degree programs being instituted at all regional campuses;
- Master's degree program created in physical therapy
- New degree programs in material science and computer engineering

Based on a wide ranging Strategic Plan that is currently being implemented, UConn's academic mission has evolved in the following ways:

- Increased focus on student-centered learning;
- Pioneered the use of undergraduate students as mentors for key courses;
- Increased the use of technology-assisted learning, including course Web pages, e-mail interaction between students and faculty, and posting electronic course reserve lists. (Yahoo Internet Life magazine has rated UConn the fifth most wired public university in the nation and 17th overall);
- Decentralized budget process allowing departments to direct funding for new hires, programming or equipment. Institutional priorities that receive enhanced funding include UConn's professional schools — business, pharmacy and law — the undergraduate experience, the Connecticut Information Technology Institute (CITI) and management information systems, the Honors Scholar Program, undergraduate research opportunities, enhanced advising and orientation for students, and the regional campuses;
- Implemented "The First Year Experience", a program offering seminar courses in learning and community life skills and, for selected students, research experience. The programs prepare students for the rigors of higher education and increase student chances for academic success;
- External program review of every department and school launched in spring 1997, will assess performance of and recommend enhancements to more than seven academic entities each semester, with all sectors of University expected to be completed by spring 2002, when cycle begins anew;
- Externally funded (state business partnerships) review of all non-academic areas, by higher education division of Coopers & Lybrand, begun in December 1997. Goal is to discover potential efficiencies to improve performance of university administration and support academic and student services.

Special programs offered for freshmen include:

- Three theme-related, one-credit courses: a faculty/student seminar; a university learning skills course; and a community skills seminar. A variety of freshman specific programming also is offered in the residence halls, and a Hewlett Grant will help involve more freshmen in research. First Year Experience program has a participation rate of more than 25 percent of all freshmen. Freshmen also must begin completing work toward general education requirements, and begin considering pre-requisites for majors.
- Academic Center for Exploratory Students provides advising and counseling services for freshman who have yet to choose a major.
- An expanded merit-based scholarship program.

Students from all schools, professional as well as arts and sciences, are eligible for UConn's honors scholar program.

- Enrollment is about eight percent of the undergraduate population. Program is ranked nationally, in Sullivan & Randolph's Ivy League Programs at State School Prices, which named UConn Honors Program one of two best in northeast (New England, New York and New Jersey). It is also rated highly in Peterson's and other publications. Opportunities are plentiful for lower-division students and we maintain a high completion rate for honors theses. The University Scholar Program encourages creative, interdisciplinary academic programs. The Honors Program is rigorous: approximately 25 percent of a student's course load will involve Honors courses; about 20 percent of senior Honors theses are published in academic journals. Extracurricular features include Honors residence hall, student-run literary magazine, and funding for seniors' research.

About 10 percent of undergraduates participate in Study Abroad programs:

- Students travel to more than 30 countries;
- Students receive grades overseas — we match their majors. Programs exist for engineering, business, ESLE, public health administration, area studies (ie: Latin American and European and Slavic Studies), ecology and evolutionary biology, marine biology, anthropology, agriculture, and computer sciences.
- The Eurotech program places engineering students with interests/studies in particular languages in overseas jobs. Currently, about 40 students are enrolled, the largest number of whom are working in Germany.

Many opportunities exist for undergraduate research:

- Ten to 15 percent of the undergraduate population is involved in hands-on research, including Honors program students (all majors/fields), engineering students, and business and pharmacy students, each of whom have planned/required research components.

Several other programs bring UConn special pride, including:

- Manufacturing Engineering and Management (MEM), interdisciplinary program in business and engineering which offers students dual degree in business and engineering;
- Nutmeg Scholars Program. A full ride (tuition, fees, room and board, books) for the very best students in Connecticut. Scholarship also provides small stipend during academic year and includes summer job, preferably in industry student is preparing to enter;

- Several excellent support programs, including University Program for the Learning Disabled and the Center for Academic Programs, a summer institute to prepare at risk students for challenges of University life, academic and social;
- Multi-culturalism and diversity efforts through cultural centers and institutes that emphasize the academic side as much as — or more than — the social side. All the centers — the H. Fred Simons African American Cultural Center, the Asian American Cultural Center, and the Latin American and Puerto Rican Cultural Center — have ties to academic study areas: the African American Studies Institute, the Institute for Asian American Studies, and the Institute for Puerto Rican and Latino Studies. All the institutes are directed by tenured faculty with joint appointments to the institute and their academic specialty. The cultural centers also offer students of diverse backgrounds a comfortable haven, and offer the University community opportunities to share a variety of cultural and educational events;
- A continuing diversity initiative that, this year, brought more than 70 new faculty to campus, more than 35 percent of whom boast culturally and ethnically diverse backgrounds.



Section B

Admissions



UNIVERSITY OF CONNECTICUT
Transfer and Freshmen Admissions
Storrs Campus and Total Regional Campuses
Fall 1995 - Fall 1998

STORRS CAMPUS				
	Fall 1995	Fall 1996	Fall 1997	Fall 1998
Freshmen Admissions¹:				
Freshmen Applications	9,879	10,183	9,946	10,405
Offers of Admission	6,884	6,806	6,979	7,570
Percent Admitted	70%	67%	70%	73%
Enrolled Freshmen	2,021	2,166	2,199	2,560
Yield (Enrolled/Offers)	29%	32%	32%	34%
High School Mean Rank	76	76	75	75
Verbal SAT ²	479	553	554	555
Math SAT ²	549	559	559	566
Total SAT ²	1028	1112	1113	1120
Transfer Admissions:				
Applications	2,030	1,778	1,599	1,320
Offers of Admission	1,036	956	890	836
Percent Admitted	51%	54%	56%	63%
Enrolled Transfers	640	580	517	525
Yield (Enrolled/Offers)	62%	61%	58%	63%

TOTAL REGIONAL CAMPUSES				
	Fall 1995	Fall 1996	Fall 1997	Fall 1998
Admissions:				
Total Applications	923	802	783	907
Total Admits/Offers	1,485	1,460	1,258	1,410
Total Enrolled Freshmen	669	608	560	665
Yield (Enrolled/Offers)	45%	42%	45%	47%
CLAS Freshmen Applications	375	301	304	544
CLAS Admits/Offers	487	473	398	954
CLAS Enrolled Freshmen	454	403	385	442
CLAS Yield (Enrolled/Offers)	45%	41%	45%	46%
All Other Schools/Colleges Applications	375	301	304	364
All Other Schools/Colleges Admits/Offers	487	473	398	456
All Other Schools/Colleges Enrolled Freshmen	215	205	175	223
All Other Schools/Colleges Yield (Enrolled/Offers)	44%	43%	44%	49%
Transfer Admissions:				
Total Applications	249	258	271	338
Total Admits/Offers	295	267	277	272
Total Enrolled Freshmen	192	172	171	185
Yield (Enrolled/Offers)	65%	64%	62%	68%
CLAS Transfer Applications	144	155	161	195
CLAS Admits/Offers	237	222	212	193
CLAS Enrolled Transfers	152	142	128	138
CLAS Yield (Enrolled/Offers)	64%	64%	60%	72%
All Other Schools/Colleges Applications	105	103	110	142
All Other Schools/Colleges Admits/Offers	58	45	65	79
All Other Schools/Colleges Enrolled Transfers	40	30	43	47
All Other Schools/Colleges Yield (Enrolled/Offers)	69%	67%	66%	59%

¹ Excludes Pre-Business, Pre-Education, Pre-Pharmacy, and Pre-Allied Health admissions data.

² Recentered scores began in 1996.

University of Connecticut
Storrs (By School) and Regional Campuses
Mean SAT Scores & Class Rankings for Entering Freshmen
Selected Years, 1975-1998

School/College	SAT		High School Mean ¹	Number of Freshmen		
	Verbal	Math		Men	Women	Total
Agriculture and Natural Resources²						
1975	522	551	79.6	98	76	174
1980	493	531	80.6	56	72	128
1985	486	544	78.2	22	35	57
1988	503	531	74.0	17	33	50
1990	502	537	76.0	10	28	38
1991	506	553	78.0	22	31	53
1992	484	528	73.0	25	37	62
1993	492	544	72.0	20	25	45
1994	474	521	75.0	25	24	49
1995	472	529	72.0	20	28	48
1996	469 (546R)	519 (540R)	75.0	27	32	59
1997	568 (R)	555 (R)	75.0	29	45	74
1998	575 (R)	553 (R)	74.0	32	65	97
Allied Health³						
1975	522	553	88.3	8	73	81
1980	509	561	88.7	6	57	63
1985	521	526	90.6	3	61	64
1996 (upper division)	-	-	-	-	-	-
Business Administration⁴						
1975	489	554	78.7	198	84	282
1980	493	553	83.4	185	177	362
1993	549	627	91.0	14	19	33
1994	518	611	90.0	24	18	42
1995	445	549	74.0	185	86	271
1996	451 (529R)	541 (558R)	73.0	188	121	309
1997	530 (R)	553 (R)	70.0	208	126	334
1998	532 (R)	560 (R)	70.0	275	145	420
Engineering						
1975	518	613	83.0	208	27	235
1980	512	611	89.0	253	76	329
1985	532	629	89.6	253	51	304
1988	530	634	86.0	242	42	284
1990	492	621	85.0	196	39	235
1991	510	627	84.0	152	32	184
1992	476	629	83.0	169	23	192
1993	506	637	83.0	153	29	182
1994	521	643	85.0	102	16	118
1995	506	626	84.0	134	25	159
1996	509 (583R)	629 (632R)	82.0	141	37	178
1997	582 (R)	634 (R)	83.0	115	23	138
1998	587 (R)	650 (R)	84.0	161	26	187

(continued)

NOTE: R = Recentered scoring, which began in 1996.

¹ High School Mean is the average high school rank of all incoming freshmen for that year in that School/College.

² Does not include Ratcliffe Hicks Associate's degree seeking students.

³ Allied Health became an upper division school in 1986.

⁴ School of Business Administration began to admit freshmen students in 1993, and became an upper division school in 1984.

University of Connecticut
Storrs (By School) and Regional Campuses
Mean SAT Scores & Class Rankings for Entering Freshmen
Selected Years, 1975-1998

School/College	SAT		High School Mean ¹	Number of Freshmen		
	Verbal	Math		Men	Women	Total
<u>Fine Arts</u>						
1975	533	548	79.6	26	72	98
1980	491	506	79.2	45	72	117
1985	491	509	45.9	32	45	77
1988	500	528	72.0	41	48	89
1990	503	532	73.0	41	56	97
1991	510	526	75.0	39	66	105
1992	496	540	73.0	35	34	69
1993	494	532	73.0	37	42	79
1994	504	526	72.0	35	53	88
1995	491	518	70.0	36	51	87
1996	502 (578R)	541 (558R)	70.0	34	59	93
1997	574 (R)	551 (R)	72.0	54	62	116
1998	572 (R)	557 (R)	74.0	43	58	101
<u>Family Studies</u>						
1975	491	525	83.6	1	50	51
1980	482	488	79.7	1	24	25
1985	472	502	77.2	6	36	42
1988	482	501	78.0	7	40	47
1990	489	514	79.0	2	41	43
1991	493	530	86.0	0	13	13
1992	486	510	73.0	0	12	12
1993	470	488	73.0	2	19	21
1994	436	483	73.0	1	18	19
1995	457	503	70.0	1	15	16
1996	460 (538R)	477 (507R)	73.0	2	19	21
1997	545 (R)	486 (R)	63.0	0	14	14
1998	527 (R)	509 (R)	69.0	0	26	26
<u>Liberal Arts & Sciences</u>						
1975	526	564	83.8	551	579	1130
1980	496	536	79.4	473	589	1062
1985	498	551	79.8	839	924	1763
1988	499	548	79.0	980	1227	2207
1990	482	545	77.0	800	946	1746
1991	485	546	78.0	774	883	1657
1992	483	540	76.0	770	889	1659
1993	477	542	74.0	701	795	1496
1994	472	544	75.0	657	771	1428
1995	483	543	76.0	553	758	1311
1996	478 (554R)	535 (553R)	76.0	586	847	1433
1997	555 (R)	556 (R)	76.0	574	881	1455
1998	556 (R)	561 (R)	75.0	669	976	1645

(continued)

NOTE: R = Recentered scoring, which began in 1996.

University of Connecticut
Storrs (By School) and Regional Campuses
Mean SAT Scores & Class Rankings for Entering Freshmen
Selected Years, 1975-1998

School/College	SAT		High School	Number of Freshmen		
	Verbal	Math	Mean ¹	Men	Women	Total
<u>Nursing</u>						
1975	501	520	86.8	1	86	87
1980	461	516	86.9	1	95	96
1985	480	518	83.5	0	71	71
1988	465	497	81.0	2	33	35
1990	447	499	81.0	2	45	47
1991	464	516	79.0	1	37	38
1992	441	503	77.0	7	50	57
1993	454	495	73.0	3	49	52
1994	435	494	77.0	2	55	57
1995	447	489	75.0	6	44	50
1996	456 (534R)	508 (531R)	77.0	4	41	45
1997	528 (R)	524 (R)	72.0	6	33	39
1998	524 (R)	518 (R)	77.0	3	62	65
<u>Pharmacy⁴</u>						
1975	520	520	86.8	1	86	87
1980	500	516	86.9	1	95	96
1985	500	518	83.5	0	71	71
1988	485	497	81.0	2	33	35
1990	476	499	81.0	2	45	47
1991	464	516	79.0	1	37	38
1992	464	503	77.0	7	50	57
1993	477	495	73.0	3	49	52
1994	501	494	77.0	2	55	57
1995	508	489	75.0	6	44	50
1996 (upper division)	-	-	-	-	-	-
<u>Storrs Summary</u>						
1975	518	564	83.0	1149	1113	2262
1980	495	546	82.3	1061	1218	2279
1985	500	556	82.0	1214	1326	2540
1988	500	553	79.0	1323	1487	2810
1990	482	549	78.0	1098	1229	2327
1991	488	552	79.0	1030	1110	2140
1992	481	547	77.0	1054	1134	2188
1993	481	552	76.0	979	1057	2036
1994	477	550	77.0	891	1006	1897
1995	479	549	76.0	964	1057	2021
1996	477 (553R)	542 (559R)	76.0	997	1169	2166
1997	554 (R)	554 (R)	75.0	1002	1197	2197
1998	555 (R)	566 (R)	75.0	1190	1370	2560

(continued)

NOTE: R = Recentered scoring, which began in 1996.

⁴ Pharmacy became upper division schools in 1996.

University of Connecticut
Storrs (By School) and Regional Campuses
Mean SAT Scores & Class Rankings for Entering Freshmen
Selected Years, 1975-1998

School/College	SAT		High School Mean ¹	Number of Freshmen		
	Verbal	Math		Men	Women	Total
<u>Regional Campuses</u>						
1975	465	509	71.3	836	552	1388
1980	453	495	68.6	551	427	978
1985	447	494	61.9	498	407	905
1988	433	478	62.0	547	492	1039
1990	419	468	64.0	367	338	705
1991	431	484	64.0	390	349	739
1992	427	483	63.0	348	338	686
1993	417	478	62.0	342	332	674
1994	414	484	63.0	307	307	614
1995	416	476	64.0	335	334	669
1996	419 (496R)	478 (506R)	63.0	292	316	608
1997	495 (R)	503 (R)	63.0	306	254	560
1998	500 (R)	507 (R)	63.0	313	352	665
<u>Storrs and Regional Campuses</u>						
1975	498	543	78.6	1985	1665	3650
1980	482	531	78.1	1612	1645	3257
1985	485	540	77.2	1711	1730	3441
1988	483	533	74.0	1870	1979	3849
1990	468	530	75.0	1465	1567	3032
1991	473	535	75.0	1420	1459	2879
1992	468	532	73.0	1402	1472	2874
1993	465	534	72.0	1331	1407	2738
1994	462	534	73.0	1198	1313	2511
1995	464	531	69.0	1299	1391	2690
1996	463 (541R)	531 (548R)	73.0	1289	1485	2774
1997	542 (R)	548 (R)	72.0	1308	1451	2759
1998	543 (R)	554 (R)	72.0	1503	1722	3225

OIR 6/9/99

C:\MJ\factbook98\meansat.xls

NOTE: R = Recentered scoring, which began in 1996.

Source: Admissions Office

UNIVERSITY OF CONNECTICUT
Freshmen Enrollment By Residence Status - Storrs Campus
Fall 1987-1998

	<i>In-State</i>	<i>Out-of-State</i>	<i>Total</i>
Fall 1987	2,409	518	2,927
Fall 1988	2,289	520	2,809
Fall 1989	1,723	340	2,063
Fall 1990	1,795	519	2,314
Fall 1991	1,716	461	2,177
Fall 1992	1,649	539	2,188
Fall 1993	1,665	399	2,064
Fall 1994	1,444	453	1,897
Fall 1995	1,584	437	2,021
Fall 1996	1,675	491	2,166
Fall 1997	1,749	450	2,199
Fall 1998	1,947	613	2,560

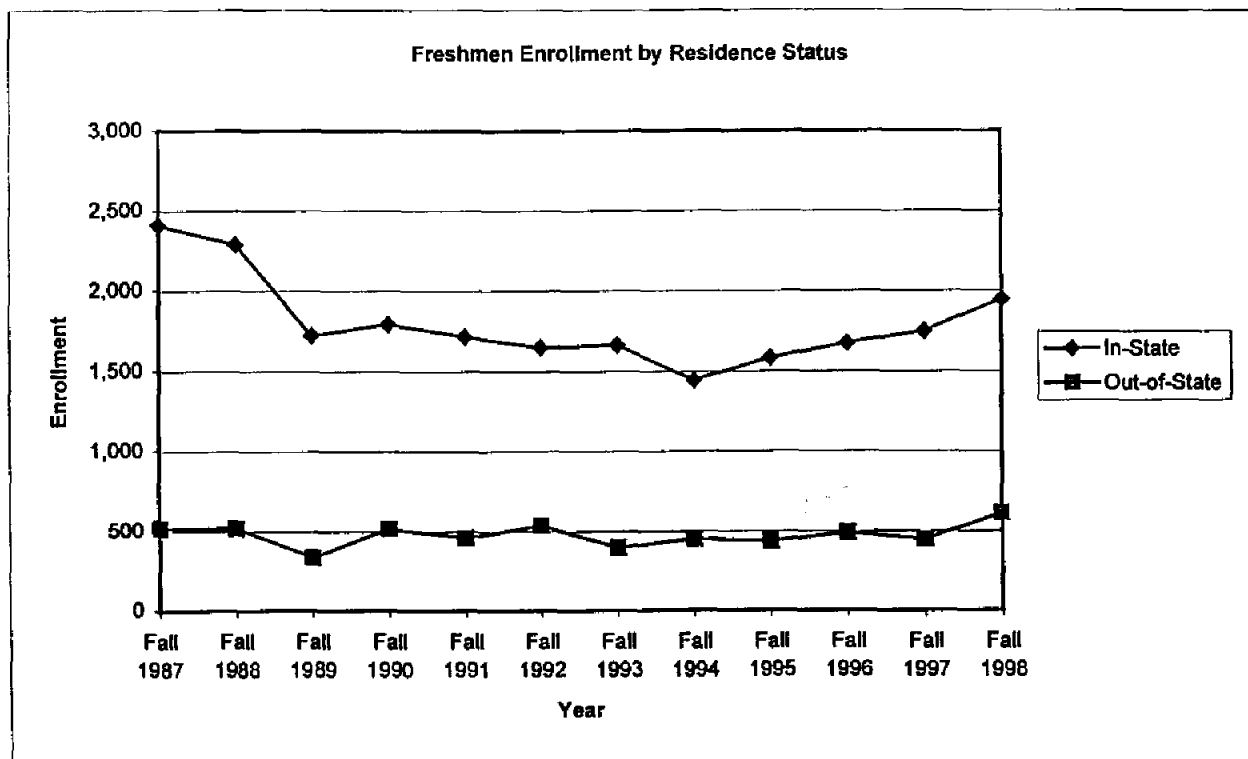

Source: Admissions Office

OIR 6/9/99

C:\MJ\factbook98.resadm.xls

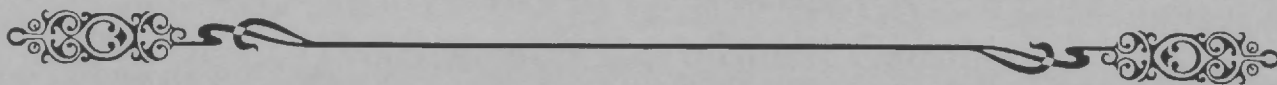

Section C

Student Enrollment



University of Connecticut

Fall 1998 Semester Enrollment Counts

University Totals

Undergraduates (Includes School of Agriculture)	14,855	
Graduates (Storrs Degree and Non-Degree, Credit Programs, MBA and MSW)	5,928	
School of Law	615	
School of Medicine	334	**
School of Dental Medicine	169	**
UNIVERSITY TOTAL	21,901	

**Does not include the following Residents and Interns:

529 Medical School

79 Dental School

University of Connecticut

Total Undergraduate Enrollment, Fall 1998

STORRS CAMPUS

School or College	Semester Standing										Non-Degree	Total
	1	2	3	4	5	6	7	8	9	10		
Ratcliffe-Hicks	26	3	21	3	9	1		1				64
Agriculture	91	26	72	45	80	51	81	124				570
Allied Health				1	17	16	39	103				176
Business	400	74	244	61	252	121	266	251				1,669
Education				2	93	39	106	109				349
Engineering	159	38	98	33	92	95	93	226				834
Family Studies	29	5	17	34	116	50	100	68				419
Fine Arts	94	20	95	38	69	52	43	71				482
General Studies					24	9	17	24				74
Liberal Arts & Sciences	1,535	408	1,051	428	977	486	664	577				6,126
Nursing	61	8	37	12	32	30	27	118				325
Pharmacy					14	12	32	25	29	97		209
Subtotal - Degree Students	2,395	582	1,635	657	1,775	962	1,468	1,697	29	97		11,297
Non-Degree											385	385
Total - Storrs	2,395	582	1,635	657	1,775	962	1,468	1,697	29	97	385	11,682

REGIONAL CAMPUSES

Campus	Semester Standing										Non-Degree	Total
	1	2	3	4	5	6	5	6	9	10		
Avery Point	134	53	69	41	52	26	31	44			132	582
Hartford	248	78	138	54	68	56	42	66			143	893
Stamford	140	50	60	59	95	53	65	84			295	901
Torrington	50	10	31	9	45	18	35	40			79	317
Waterbury	115	40	59	30	39	29	27	50			58	447
Total - Regional Campus	687	231	357	193	299	182	200	284			707	3,140

OFF-CAMPUS

Program	Semester Standing										Non-Degree	Total
	1	2	3	4	5	6	7	8	9	10		
Credit Extension											13	13
Special Business & Health Center Enrollments											20	20
Total - Off-Campus											33	33

TOTAL UNDERGRADUATE ENROLLMENT

Campus	Semester Standing										Non-Degree	Total
	1	2	3	4	5	6	7	8	9	10		
Storrs	2,395	582	1,635	657	1,775	962	1,468	1,697	29	97	385	11,682
Regional Campuses	687	231	357	193	299	182	200	284			707	3,140
Subtotal - Storrs & Regional Campuses	3,082	813	1,992	850	2,074	1,144	1,668	1,981	29	97	1,092	14,822
Off-Campus											33	33
Total - Undergraduates	3,082	813	1,992	850	2,074	1,144	1,668	1,981	29	97	1,125	14,855

University of Connecticut

Full-Time Undergraduate Enrollment, Fall 1998

STORRS CAMPUS

School or College	Semester Standing										Non-Degree	Total
	1	2	3	4	5	6	7	8	9	10		
Ratcliffe-Hicks	23	2	19	3	4							51
Agriculture	91	26	67	42	77	47	70	89				509
Allied Health				1	17	15	35	94				162
Business	400	72	243	61	247	116	253	208				1,600
Education				2	92	39	102	101				336
Engineering	159	38	97	32	87	92	85	181				771
Family Studies	29	5	17	33	115	49	93	51				392
Fine Arts	94	16	92	35	65	47	41	58				448
General Studies					12	2	5	7				26
Liberal Arts & Sciences	1,517	394	1,038	417	949	463	634	454				5,866
Nursing	61	7	36	10	28	26	20	98				286
Pharmacy					14	12	32	25	29	93		205
Subtotal - Degree Students	2,374	560	1,609	636	1,707	908	1,370	1,366	29	93		10,652
Non-Degree											88	88
Total - Storrs	2,374	560	1,609	636	1,707	908	1,370	1,366	29	93	88	10,740

REGIONAL CAMPUSES

Campus	Semester Standing										Non-Degree	Total
	1	2	3	4	5	6	7	8	9	10		
Avery Point	123	49	57	33	20	14	9	4			14	323
Hartford	238	67	124	38	26	13	8	2			11	527
Stamford	127	44	51	42	46	25	34	27			24	420
Torrington	47	9	25	4	13	2	6	6			7	119
Waterbury	113	39	58	25	14	8	6	2			1	266
Total - Regional Campus	648	208	315	142	119	62	63	41			57	1,655

OFF-CAMPUS

Program	Semester Standing										Non-Degree	Total
	1	2	3	4	5	6	7	8	9	10		
Credit Extension												
Special Business & Health Center Enrollments												
Total - Off-Campus												

TOTAL UNDERGRADUATE ENROLLMENT

Campus	Semester Standing										Non-Degree	Total
	1	2	3	4	5	6	7	8	9	10		
Storrs	2,374	560	1,609	636	1,707	908	1,370	1,366	29	93	88	10,740
Regional Campuses	648	208	315	142	119	62	63	41			57	1,655
Subtotal - Storrs & Regional Campuses	3,022	768	1,924	778	1,826	970	1,433	1,407	29	93	145	12,395
Off-Campus												
Total - Undergraduates	3,022	768	1,924	778	1,826	970	1,433	1,407	29	93	145	12,395

University of Connecticut
Part-time Undergraduate Enrollment, Fall 98

STORRS CAMPUS

School or College	Semester Standing										Non-Degree	Total
	1	2	3	4	5	6	7	8	9	10		
Ratcliffe-Hicks	3	1	2		5	1		1				13
Agriculture			5	3	3	4	11	35				61
Allied Health						1	4	9				14
Business		2	1		5	5	13	43				69
Education					1		4	8				13
Engineering			1	1	5	3	8	45				63
Family Studies				1	1	1	7	17				27
Fine Arts		4	3	3	4	5	2	13				34
General Studies					12	7	12	17				48
Liberal Arts & Sciences	18	14	13	11	28	23	30	123				260
Nursing		1	1	2	4	4	7	20				39
Pharmacy										4		4
Subtotal - Degree Students	21	22	26	21	68	54	98	331		4		645
Non-Degree											297	297
Total - Storrs	21	22	26	21	68	54	98	331		4	297	942

REGIONAL CAMPUSES

Campus	Semester Standing										Non-Degree	Total
	1	2	3	4	5	6	7	8	9	10		
Avery Point	11	4	12	8	32	12	22	40			118	259
Hartford	10	11	14	16	42	43	34	64			132	366
Stamford	13	6	9	17	49	28	31	57			271	481
Torrington	3	1	6	5	32	16	29	34			72	198
Waterbury	2	1	1	5	25	21	21	48			57	181
Total - Regional Campus	39	23	42	51	180	120	137	243			650	1,485

OFF-CAMPUS

Program	Semester Standing										Non-Degree	Total
	1	2	3	4	5	6	7	8	9	10		
Credit Extension											13	13
Special Business & Health Center Enrollments											20	20
Total - Off-Campus											33	33

TOTAL PART-TIME UNDERGRADUATE ENROLLMENT

Campus	Semester Standing										Non-Degree	Total
	1	2	3	4	5	6	7	8	9	10		
Storrs	21	22	26	21	68	54	98	331		4	297	942
Regional Campuses	39	23	42	51	180	120	137	243			650	1,485
Subtotal - Storrs & Regional Campuses	60	45	68	72	248	174	235	574		4	947	2,427
Off-Campus											33	33
Total - Undergraduates	60	45	68	72	248	174	235	574		4	980	2,460

University of Connecticut
Regional Campus Undergraduate Enrollment by School/College
Fall 1998

<i>School or College</i>	<i>Avery Point</i>			<i>Hartford</i>			<i>Stamford</i>			<i>Torrington</i>			<i>Waterbury</i>		
	<i>Full-time</i>	<i>Part-time</i>	<i>Total</i>	<i>Full-time</i>	<i>Part-time</i>	<i>Total</i>	<i>Full-time</i>	<i>Part-time</i>	<i>Total</i>	<i>Full-time</i>	<i>Part-time</i>	<i>Total</i>	<i>Full-time</i>	<i>Part-time</i>	<i>Total</i>
Ratcliffe-Hicks					1	1									
Agriculture	12	3	15	13	1	14	6		6	4	1	5	14	1	15
Allied Health							1		1					1	1
Business	30	3	33	100	13	113	85	15	100	12	1	13	22	4	26
Education					1	1									
Engineering	9	7	16	26	5	31	10	9	19	3	3	6	10	2	12
Family Studies	8	1	9	10	4	14	1		1	4	1	5	4	1	5
Fine Arts	7		7	10	3	13	9	1	10				2		2
General Studies	13	80	93		131	131	20	105	125	19	100	119	4	94	98
Liberal Arts & Sciences	224	41	265	334	70	404	262	80	342	70	19	89	200	21	221
Nursing	6	6	12	23	5	28	2		2		1	1	9		9
Pharmacy															
<i>Subtotal - Degree Students</i>	309	141	450	516	234	750	396	210	606	112	126	238	265	124	389
<i>Non-Degree</i>	14	118	132	11	132	143	24	271	295	7	72	79	1	57	58
<i>Total</i>	323	259	582	527	366	893	420	481	901	119	198	317	266	181	447

University of Connecticut

Total Graduate Enrollment, Fall 1998

<i>Storrs Campus</i>	<i>Degree Students</i>			<i>Sixth Year Students</i>			<i>Non-Degree Students</i>			<i>Total Students</i>		
	<i>Full-Time</i>	<i>Part-Time</i>	<i>Total</i>	<i>Full-Time</i>	<i>Part-Time</i>	<i>Total</i>	<i>Full-Time</i>	<i>Part-Time</i>	<i>Total</i>	<i>Full-Time</i>	<i>Part-Time</i>	<i>Total</i>
Agriculture	106	53	159							106	53	159
Allied Health	20	17	37							20	17	37
Business	158	25	183							158	25	183
Education	306	338	644	2	68	70				308	406	714
Engineering	238	146	384							238	146	384
Family Studies	43	30	73							43	30	73
Fine Arts	69	35	104							69	35	104
Dental Science/ Comm Health	1	2	3							1	2	3
Liberal Arts & Sciences	1,132	384	1,516							1,132	384	1,516
Nursing	47	100	147		1	1				47	101	148
Pharmacy	45	17	62							45	17	62
<i>Subtotal - Degree Students</i>	<i>2,165</i>	<i>1,147</i>	<i>3,312</i>	<i>2</i>	<i>69</i>	<i>71</i>				<i>2,167</i>	<i>1,216</i>	<i>3,383</i>
Non-Degree							18	245	263	18	245	263
<i>Total - Storrs</i>	<i>2,165</i>	<i>1,147</i>	<i>3,312</i>	<i>2</i>	<i>69</i>	<i>71</i>	<i>18</i>	<i>245</i>	<i>263</i>	<i>2,185</i>	<i>1,461</i>	<i>3,646</i>

<i>Other Campuses</i>	<i>Degree Students</i>			<i>Sixth Year Students</i>			<i>Non-Degree Students</i>			<i>Total Students</i>		
	<i>Full-Time</i>	<i>Part-Time</i>	<i>Total</i>	<i>Full-Time</i>	<i>Part-Time</i>	<i>Total</i>	<i>Full-Time</i>	<i>Part-Time</i>	<i>Total</i>	<i>Full-Time</i>	<i>Part-Time</i>	<i>Total</i>
<i>MBA:</i> Farmington EMBA	28		28							28		28
Hartford	34	418	452				2	58	60	36	476	512
Stamford	44	354	398					27	27	44	381	425
Stamford EMBA	24		24							24		24
<i>Subtotal - MBA</i>	<i>130</i>	<i>772</i>	<i>902</i>				<i>2</i>	<i>85</i>	<i>87</i>	<i>132</i>	<i>857</i>	<i>989</i>
<i>Medical School</i>	<i>67</i>	<i>236</i>	<i>303</i>					<i>57</i>	<i>57</i>	<i>67</i>	<i>293</i>	<i>360</i>
<i>Social Work</i>	<i>303</i>	<i>79</i>	<i>382</i>					<i>313</i>	<i>313</i>	<i>303</i>	<i>392</i>	<i>695</i>
<i>Stamford Ed Leadership</i>		<i>33</i>	<i>33</i>		<i>8</i>	<i>8</i>		<i>2</i>	<i>2</i>		<i>43</i>	<i>43</i>
<i>Credit Extension:</i>												
<i>Other Misc:</i>												
Non-Degree								73	73		73	73
Stamford: Non-Degree												
West Hartford:												
Non-Degree								4	4		4	4
<i>Subtotal - Credit Extension</i>								<i>77</i>	<i>77</i>		<i>77</i>	<i>77</i>
<i>Regional Campuses:</i>												
Avery Point							1	23	24	1	23	24
Hartford								23	23		23	23
Stamford							2	60	62	2	60	62
Torrington								2	2		2	2
Waterbury							1	6	7	1	6	7
<i>Subtotal - Regional Campuses</i>							<i>4</i>	<i>114</i>	<i>118</i>	<i>4</i>	<i>114</i>	<i>118</i>
<i>Total - Other Campuses</i>	<i>500</i>	<i>1,120</i>	<i>1,620</i>		<i>8</i>	<i>8</i>	<i>6</i>	<i>648</i>	<i>654</i>	<i>506</i>	<i>1,776</i>	<i>2,282</i>

<i>TOTAL - ALL LOCATIONS</i>	<i>2,665</i>	<i>2,267</i>	<i>4,932</i>	<i>2</i>	<i>77</i>	<i>79</i>	<i>24</i>	<i>893</i>	<i>917</i>	<i>2,691</i>	<i>3,237</i>	<i>5,928</i>
-------------------------------------	---------------------	---------------------	---------------------	-----------------	------------------	------------------	------------------	-------------------	-------------------	---------------------	---------------------	---------------------

University of Connecticut

Professional Enrollment, Fall 1998

First Year		Second Year		Third Year		Fourth Year		Non-Degree		TOTAL		
Full-time	Part-time	Full-time	Part-time	Full-time	Part-time	Full-time	Part-time	Full-time	Part-time	Full-time	Part-time	Total

Law School:²

J. D.	125	62	288	100					6	5	419	167	586
LL. M.			10	19							10	19	29

Medical School

M. D.	81		252	1							333	1	334
-------	----	--	-----	---	--	--	--	--	--	--	-----	---	-----

Dental School

D. D. S.	48		121								169		169
----------	----	--	-----	--	--	--	--	--	--	--	-----	--	-----

TOTAL	254	62	671	120					6	5	931	187	1,118
--------------	------------	-----------	------------	------------	--	--	--	--	----------	----------	------------	------------	--------------

Residents & Interns:¹

Medical School 529
Dental School 79

¹ These figures are not included in student totals. Includes post-doctoral researchers in Dental School.
Not available at post-time

² For fall 1998 law school reported only supplied "2nd year and beyond" numbers, thus 3rd and 4th year students are included in the "Second Year" category count shown above.

University of Connecticut
Enrollment By School/College, Fall 1998
Storrs and Regional Campus

Full-time Undergraduate Enrollment

<i>School or College</i>	<i>Semester Standing</i>										<i>Non-Degree</i>	<i>Total</i>
	<i>1</i>	<i>2</i>	<i>3</i>	<i>4</i>	<i>5</i>	<i>6</i>	<i>7</i>	<i>8</i>	<i>9</i>	<i>10</i>		
Ratcliffe-Hicks	23	2	19	3	4							51
Agriculture	115	34	77	47	77	48	71	89				558
Allied Health				1	17	15	36	94				163
Business	520	106	308	78	255	118	256	208				1,849
Education				2	92	39	102	101				336
Engineering	185	45	109	34	96	93	86	181				829
Family Studies	34	9	25	37	115	53	95	51				419
Fine Arts	110	20	94	38	66	47	41	60				476
General Studies					32	9	24	17				82
Liberal Arts & Sciences	1,953	543	1,247	522	1,028	510	670	483				6,956
Nursing	82	9	45	16	30	26	20	98				326
Pharmacy					14	12	32	25	29	93		205
<i>Subtotal - Degree Students</i>	<i>3,022</i>	<i>768</i>	<i>1,924</i>	<i>778</i>	<i>1,826</i>	<i>970</i>	<i>1,433</i>	<i>1,407</i>	<i>29</i>	<i>93</i>		<i>12,250</i>
Non-Degree											145	145
<i>Total - Full-time</i>	<i>3,022</i>	<i>768</i>	<i>1,924</i>	<i>778</i>	<i>1,826</i>	<i>970</i>	<i>1,433</i>	<i>1,407</i>	<i>29</i>	<i>93</i>	<i>145</i>	<i>12,395</i>

Part-time Undergraduate Enrollment

<i>School or College</i>	<i>Semester Standing</i>										<i>Non-Degree</i>	<i>Total</i>
	<i>1</i>	<i>2</i>	<i>3</i>	<i>4</i>	<i>5</i>	<i>6</i>	<i>7</i>	<i>8</i>	<i>9</i>	<i>10</i>		
Ratcliffe-Hicks	3	1	2	1	5	1		1				14
Agriculture			8	4	4	5	11	35				67
Allied Health						1	4	10				15
Business	8	7	7	5	10	7	16	45				105
Education					1		4	9				14
Engineering	2		3	2	11	7	12	52				89
Family Studies	2		1	2	3	1	7	18				34
Fine Arts	3	4	3	4	4	5	2	13				38
General Studies					134	95	128	201				558
Liberal Arts & Sciences	41	32	41	49	69	47	44	168				491
Nursing	1	1	3	5	7	5	7	22				51
Pharmacy										4		4
<i>Subtotal - Degree Students</i>	<i>60</i>	<i>45</i>	<i>68</i>	<i>72</i>	<i>248</i>	<i>174</i>	<i>235</i>	<i>574</i>		<i>4</i>		<i>1,480</i>
Non-Degree											947	947
<i>Total - Part-time</i>	<i>60</i>	<i>45</i>	<i>68</i>	<i>72</i>	<i>248</i>	<i>174</i>	<i>235</i>	<i>574</i>		<i>4</i>	<i>947</i>	<i>2,427</i>

<i>TOTAL - STORRS AND REGIONAL CAMPUSES</i>	<i>3,082</i>	<i>813</i>	<i>1,992</i>	<i>850</i>	<i>2,074</i>	<i>1,144</i>	<i>1,668</i>	<i>1,981</i>	<i>29</i>	<i>97</i>	<i>1,092</i>	<i>14,822</i>
----------------------------------------------------	---------------------	-------------------	---------------------	-------------------	---------------------	---------------------	---------------------	---------------------	------------------	------------------	---------------------	----------------------

University of Connecticut
Enrollment by Gender, Full-time & Part-time Status
Fall 1998

STORRS CAMPUS	Undergraduate						Graduate						TOTAL
	<i>Full-time Male</i>	<i>Part-time Male</i>	<i>Full-time Female</i>	<i>Part-time Female</i>	<i>Total Male</i>	<i>Total Female</i>	<i>Full-time Male</i>	<i>Part-time Male</i>	<i>Full-time Female</i>	<i>Part-time Female</i>	<i>Total Male</i>	<i>Total Female</i>	
Ratcliffe-Hicks	22	9	29	4	31	33							64
Agriculture	223	24	286	37	247	323	54	20	52	33	74	85	729
Allied Health	45	4	117	10	49	127	4	1	16	16	5	32	213
Business	1,010	45	590	24	1,055	614	97	13	61	12	110	73	1,852
Education	99	4	237	9	103	246	111	121	197	285	232	482	1,063
Engineering	652	55	119	8	707	127	180	118	58	28	298	86	1,218
Family Studies	34	5	358	22	39	380	7	8	36	22	15	58	492
Fine Arts	202	11	246	23	213	269	33	19	36	16	52	52	586
General Studies	15	22	11	26	37	37							74
Dental Science/Public Health								1	1	1	1	2	3
Liberal Arts & Sciences	2,614	140	3,252	120	2,754	3,372	627	201	505	183	828	688	7,642
Nursing	35	8	251	31	43	282	9	4	38	97	13	135	473
Pharmacy	95	1	110	3	96	113	28	12	17	5	40	22	271
<i>Subtotal - Degree Students</i>	<i>5,046</i>	<i>328</i>	<i>5,606</i>	<i>317</i>	<i>5,374</i>	<i>5,923</i>	<i>1,150</i>	<i>518</i>	<i>1,017</i>	<i>698</i>	<i>1,668</i>	<i>1,715</i>	<i>14,680</i>
Non-Degree	49	197	39	100	246	139	6	97	12	148	103	160	648
<i>Total - Storrs</i>	<i>5,095</i>	<i>525</i>	<i>5,645</i>	<i>417</i>	<i>5,620</i>	<i>6,062</i>	<i>1,156</i>	<i>615</i>	<i>1,029</i>	<i>846</i>	<i>1,771</i>	<i>1,875</i>	<i>15,328</i>

REGIONAL CAMPUSES	Undergraduate						Graduate						TOTAL
	<i>Full-time Male</i>	<i>Part-time Male</i>	<i>Full-time Female</i>	<i>Part-time Female</i>	<i>Total Male</i>	<i>Total Female</i>	<i>Full-time Male</i>	<i>Part-time Male</i>	<i>Full-time Female</i>	<i>Part-time Female</i>	<i>Total Male</i>	<i>Total Female</i>	
Avery Point: <i>Degree</i>	168	65	141	76	233	217							450
<i>Non-Degree</i>	10	65	4	53	75	57	1	10		13	11	13	156
Hartford: <i>Degree</i>	263	87	253	147	350	400							750
<i>Non-Degree</i>	9	83	2	49	92	51		5		18	5	18	166
Stamford: <i>Degree</i>	177	77	219	133	254	352							606
<i>Non-Degree</i>	11	137	13	134	148	147		22	2	38	22	40	357
Torrington: <i>Degree</i>	48	52	64	74	100	138							238
<i>Non-Degree</i>	2	28	5	44	30	49				2		2	81
Waterbury: <i>Degree</i>	134	53	131	71	187	202							389
<i>Non-Degree</i>	1	36		21	37	21		2	1	4	2	5	65
<i>Subtotal - Degree Students</i>	<i>790</i>	<i>334</i>	<i>808</i>	<i>501</i>	<i>1,124</i>	<i>1,309</i>							<i>2,433</i>
<i>Subtotal - Non-Degree Students</i>	<i>33</i>	<i>349</i>	<i>24</i>	<i>301</i>	<i>382</i>	<i>325</i>	<i>1</i>	<i>39</i>	<i>3</i>	<i>75</i>	<i>40</i>	<i>78</i>	<i>825</i>
<i>Total - Regional Campus</i>	<i>823</i>	<i>683</i>	<i>832</i>	<i>802</i>	<i>1,506</i>	<i>1,634</i>	<i>1</i>	<i>39</i>	<i>3</i>	<i>75</i>	<i>40</i>	<i>78</i>	<i>3,258</i>

University of Connecticut
Enrollment by Gender, Full-time & Part-time Status
Fall 1998

OFF-CAMPUS	Undergraduate						Graduate						TOTAL
	Full-time Male	Part-time Male	Full-time Female	Part-time Female	Total Male	Total Female	Full-time Male	Part-time Male	Full-time Female	Part-time Female	Total Male	Total Female	
Farmington EMBA: Degree							23		5		23	5	28
Non-Degree													
Hartford MBA: Degree							22	249	12	169	271	181	452
Non-Degree		5		1	5	1	2	39		19	41	19	66
Stamford MBA: Degree							25	227	19	127	252	146	398
Non-Degree								24		3	24	3	27
Stamford EMBA: Degree							18		6		18	6	24
Non-Degree													
Health Center: Degree							25	90	42	146	115	188	303
Non-Degree		6		8	6	8		20		37	20	37	71
Social Work: Degree							74	21	229	58	95	287	382
Non-Degree								62		251	62	251	313
Stamford EDLR: Degree								9		32	9	32	41
Non-Degree								1		1	1	1	2
Other Misc Cr Ext: Degree													
Non-Degree		7		5	7	5		22		51	22	51	85
Stamford Credit Ext: Degree													
Non-Degree													
W. Hartford Cr Ext: Degree				1		1		1		3	1	3	5
Non-Degree													
Waterbury Credit Ext: Degree													
Non-Degree													
Subtotal - Degree Students				1		1	187	597	313	535	784	848	1,633
Subtotal - Non-Degree Students		18		14	18	14	2	168		362	170	362	564
Total - Off-Campus		18		15	18	15	189	765	313	897	954	1,210	2,197

TOTAL - GRADUATE AND UNDERGRADUATE ALL LOCATIONS*	5,918	1,226	6,477	1,234	7,144	7,711	1,346	1,419	1,345	1,818	2,765	3,163	20,783
----------------------------------------------------------	--------------	--------------	--------------	--------------	--------------	--------------	--------------	--------------	--------------	--------------	--------------	--------------	---------------

* Excluding Law School

University of Connecticut
Total Undergraduate Enrollment, 1993 - 1998

BY SCHOOL OR COLLEGE

School or College	1993-1994		1994-1995		1995-1996		1996-1997		1997-1998		1998-1999	
	Fall Semester	Spring Semester	Fall Semester	Spring Semester	Fall Semester	Spring Semester	Fall Semester	Spring Semester	Fall Semester	Spring Semester	Fall Semester	Spring Semester
Ratcliffe-Hicks	60	44	54	51	62	61	65	53	65	58	65	
Agriculture	557	552	589	578	593	561	573	543	583	542	625	
Allied Health	211	208	237	220	241	222	243	226	234	201	178	
Business	972	926	887	885	1,275	1,305	1,557	1,542	1,732	1,651	1,954	
Education	357	346	371	344	348	328	363	351	386	370	350	
Engineering	1,145	1,023	934	866	935	847	944	846	908	847	918	
Family Studies	417	406	388	405	394	406	408	425	386	426	453	
Fine Arts	422	378	421	411	455	422	500	465	515	494	514	
General Studies	647	621	641	665	636	642	624	652	643	621	640	
Liberal Arts & Sciences	8,327	7,607	7,919	7,282	7,539	6,869	7,213	6,589	7,132	6,552	7,447	
Nursing	446	438	453	434	433	416	417	414	370	358	377	
Pharmacy	577	520	509	445	425	379	349	312	250	234	209	
Subtotal - Degree Students	14,138	13,069	13,403	12,586	13,336	12,458	13,256	12,418	13,204	12,354	13,730	
Non-Degree - Storrs & Off-Campus	917	833	818	785	825	685	483	506	511	518	418	
Non-Degree - Regional Campuses	437	452	479	458	506	486	715	701	667	650	707	
Subtotal - Non-Degree Students	1,354	1,285	1,297	1,243	1,331	1,171	1,198	1,207	1,178	1,168	1,125	
Total - Undergraduates	15,492	14,354	14,700	13,829	14,667	13,629	14,454	13,625	14,382	13,522	14,855	

BY CLASS STANDING*

Class	1993-1994		1994-1995		1995-1996		1996-1997		1997-1998		1998-1999	
	Fall Semester	Spring Semester	Fall Semester	Spring Semester	Fall Semester	Spring Semester	Fall Semester	Spring Semester	Fall Semester	Spring Semester	Fall Semester	Spring Semester
New Freshmen	2,742	90	2,514	90	2,691	87	2,774	76	2,761	69	3,227	
Other First Year	684	2,588	656	2,373	613	2,498	598	2,538	670	2,557	695	
Sophomores	2,885	2,648	2,771	2,641	2,683	2,503	2,785	2,598	2,728	2,646	2,816	
Juniors	3,494	3,156	3,345	3,065	3,319	3,069	3,212	2,937	3,310	2,997	3,217	
Seniors	4,333	4,587	4,117	4,417	4,030	4,301	3,887	4,269	3,735	4,085	3,775	
Non-Degree	1,354	1,285	1,297	1,243	1,331	1,171	1,198	1,207	1,178	1,168	1,125	
Total - Undergraduates	15,492	14,354	14,700	13,829	14,667	13,629	14,454	13,625	14,382	13,522	14,855	

*Values from OIR Internal Enrollment Reports. First time freshmen include new freshmen with earned credit semester standing greater than 1 (204 in Fall 1998).

University of Connecticut

Total Enrollment, 1993 - 1998

STORRS & REGIONAL CAMPUSES

Campus	1993-1994		1994-1995		1995-1996		1996-1997		1997-1998		1998-1999	
	Fall Semester	Spring Semester	Fall Semester	Spring Semester	Fall Semester	Spring Semester	Fall Semester	Spring Semester	Fall Semester	Spring Semester	Fall Semester	Spring Semester
Storrs	16,457	15,227	15,889	14,811	15,735	14,698	15,541	14,545	15,181	13,996	15,328	
Avery Point	644	607	642	627	644	574	583	568	588	545	606	
Hartford	1,138	1,062	1,078	1,009	1,066	937	995	904	904	832	916	
Stamford	955	899	888	797	862	780	819	780	797	785	963	
Torrington	370	359	321	317	338	316	354	327	305	283	319	
Waterbury	577	539	512	523	545	505	453	449	450	409	454	
Subtotal - Storrs & Regional Campuses	20,141	18,693	19,330	18,084	19,190	17,810	18,745	17,573	18,225	16,850	18,586	

OFF-CAMPUS

Campus or Program	1993-1994		1994-1995		1995-1996		1996-1997		1997-1998		1998-1999	
	Fall Semester	Spring Semester	Fall Semester	Spring Semester	Fall Semester	Spring Semester	Fall Semester	Spring Semester	Fall Semester	Spring Semester	Fall Semester	Spring Semester
Off-Campus MBA Programs	1,112	1,049	1,047	1,067	1,121	1,102	1,076	1,109	1,053	983	989	
Stamford Educational Leadership				35	34	33	33	45	41	41	43	
Health Center	322	321	367	375	378	358	385	365	389	364	360	
Social Work	850	844	904	871	905	788	799	744	729	670	695	
Law School	677	645	674	651	659	642	634	605	632	608	615	
Medical School	324	324	339	339	341	332	338	330	337	337	334	
Dental School	143	143	159	159	167	167	173	163	167	166	169	
Credit Extension	80	116	144	140	184	167	133	136	180	136	110	
Subtotal - Off-Campus Programs	3,508	3,442	3,634	3,637	3,789	3,589	3,571	3,497	3,528	3,305	3,315	

TOTAL - ALL LOCATIONS	23,649	22,135	22,964	21,721	22,979	21,399	22,316	21,070	21,753	20,155	21,901	
------------------------------	---------------	---------------	---------------	---------------	---------------	---------------	---------------	---------------	---------------	---------------	---------------	--

University of Connecticut
Undergraduate Degree Seeking Enrollment at Storrs Campus
By School/College, Major, Class, Full-time/Part-time & Male/Female
Fall 1998

School/College-Major	Fr.	So.	Jr.	Sr.	Full-time	Part-time	Male	Female	Total
----------------------	-----	-----	-----	-----	-----------	-----------	------	--------	-------

Ratcliffe Hicks: (Associate Degree)

Animal Science	16	11	4	0	25	6	10	21	31
Horticulture	13	13	6	1	26	7	21	12	33
Total Ratcliffe Hicks:	29	24	10	1	51	13	31	33	64

Agriculture & Natural Resources

Agriculture & Natural Resources	2	7	0	7	11	5	11	5	16
Animal Science	56	34	38	35	151	12	33	130	163
Environmental Science	12	8	4	9	32	1	17	16	33
Natural Resources	11	18	34	33	92	4	66	30	96
Nutritional Sciences	3	11	19	37	62	8	21	49	70
Pathobiology	9	7	3	16	30	5	7	28	35
Plant Sciences:									
Agronomy	1	5	2	5	12	1	9	4	13
Horticulture	8	5	10	23	38	8	16	30	46
Landscape Architecture	13	17	16	23	55	14	52	17	69
Resource Economics	3	4	4	15	24	2	12	14	26
Renewable Natural Resources	0	0	1	2	2	1	3	0	3
Total Ag & Natural Resources:	118	116	131	205	509	61	247	323	570

Allied Health

Dietetics	0	0	6	28	30	4	3	31	34
Genetic Sciences	0	1	9	25	31	4	8	27	35
Medical Lab Sciences Total:	0	0	1	11	10	2	3	9	12
Cytogenetics	0	0	0	2	2	0	0	2	2
Cytotechnology	0	0	1	9	8	2	3	7	10
Medical Technology	0	0	6	8	13	1	4	10	14
Physical Therapy	0	0	11	70	78	3	31	50	81
Total Allied Health:	0	1	33	142	162	14	49	127	176

Business Administration

Accounting	68	69	79	132	332	16	193	155	348
Finance	62	34	72	117	267	18	221	64	285
Real Estate/Urban Economics	10	5	3	3	21	0	14	7	21
Insurance	5	3	4	1	13	0	11	2	13
Health Systems Management	19	13	21	26	77	2	31	48	79
Management	117	65	60	51	284	9	207	86	293
Management Information Systems	35	28	69	110	229	13	162	80	242
Marketing	80	51	63	77	261	10	142	129	271
Undecided	80	35	2	0	116	1	74	43	117
Total Business Administration:	476	303	373	517	1,600	69	1055	614	1,669

Education

Curriculum & Instruction:	0	1	84	128	207	6	56	157	213
Elementary Education	0	0	43	52	94	1	17	78	95
Secondary Education:	0	1	41	76	113	5	39	79	118
Agricultural Education	0	0	0	2	2	0	0	2	2
Biological Sciences	0	0	3	6	9	0	2	7	9
Chemistry	0	0	2	1	3	0	2	1	3
English	0	0	10	13	23	0	1	22	23
French	0	0	2	2	4	0	1	3	4
General Science	0	0	0	1	1	0	0	1	1
German	0	0	1	0	1	0	0	1	1

University of Connecticut
Undergraduate Degree Seeking Enrollment at Storrs Campus
By School/College, Major, Class, Full-time/Part-time & Male/Female
Fall 1998

School/College-Major	Fr.	So.	Jr.	Sr.	Full-time	Part-time	Male	Female	Total
Education (Continued)									
History	0	1	10	10	21	0	13	8	21
Mathematics	0	0	8	4	12	0	3	9	12
Music Education	0	0	0	35	30	5	16	19	35
Spanish	0	0	5	2	7	0	1	6	7
Educational Psychology:									
Special Education	0	0	13	26	38	1	10	29	39
Sport & Leisure Studies									
Exercise Science	0	0	7	10	16	1	7	10	17
Leisure Science	0	0	9	20	27	2	8	21	29
Sport Pedagogy	0	0	0	1	1	0	1	0	1
Sport Science	0	1	19	30	47	3	21	29	50
Total Education:	0	2	132	215	336	13	103	246	349

Engineering									
Chemical Engineering	18	15	19	42	86	8	61	33	94
Civil Engineering	16	18	33	49	103	13	88	28	116
Computer Science & Engineering	72	51	65	89	264	13	250	27	277
Electrical Engineering	17	14	24	51	90	16	96	10	106
Mechanical Engineering	34	22	35	77	155	13	154	14	168
Management & Engr for Manufacturing	4	2	6	11	23	0	20	3	23
Undecided	38	8	4	0	50	0	38	12	50
Total Engineering:	199	130	186	319	771	63	707	127	834

Family Studies									
Design & Resource Management	0	0	0	1	0	1	0	1	1
Human Dev. Family Relations	34	51	166	167	392	26	39	379	418
Total Family Studies:	34	51	166	168	392	27	39	380	419

Fine Arts									
Art:									
General Program Art	46	61	70	69	230	16	105	141	246
Art Subtotal:	46	61	70	69	230	16	105	141	246
Dramatic Arts:									
Acting	18	13	9	11	47	4	23	28	51
Design & Technical Theater	6	6	3	1	15	1	11	5	16
Puppetry	1	7	3	3	14	0	7	7	14
Theater Studies	3	10	5	4	22	0	4	18	22
Dramatic Arts Subtotal:	28	36	20	19	98	5	45	58	103
Music:									
Music	9	6	10	12	30	7	17	20	37
General Program Music	5	4	2	9	17	3	11	9	20
Music Education (FA)	26	26	19	5	73	3	35	41	76
Music Subtotal:	40	36	31	26	120	13	63	70	133
Total Fine Arts:	114	133	121	114	448	34	213	269	482

General Studies: Individ'd Major	0	0	33	41	26	48	37	37	74
-----------------------------------------	----------	----------	-----------	-----------	-----------	-----------	-----------	-----------	-----------

University of Connecticut
Undergraduate Degree Seeking Enrollment at Storrs Campus
By School/College, Major, Class, Full-time/Part-time & Male/Female
Fall 1998

School/College-Major	Fr.	So.	Jr.	Sr.	Full-time	Part-time	Male	Female	Total
<u>Liberal Arts & Sciences</u>									
Anthropology	15	10	15	29	60	9	32	37	69
Applied Math Science	0	0	0	5	2	3	4	1	5
Art History	0	4	6	5	13	2	1	14	15
Biological Sciences	214	113	64	52	424	19	184	259	443
Chemistry	32	14	15	30	88	3	60	31	91
Communication Sciences	67	82	145	149	425	18	145	298	443
Ecology & Evolutionary Biology	4	5	12	17	35	3	15	23	38
Economics	15	13	40	63	122	9	100	31	131
English	49	63	106	136	328	26	140	214	354
Environmental Science	17	11	15	17	55	5	40	20	60
Exploratory	100	68	83	8	240	19	185	74	259
Geography	1	4	10	8	23	0	18	5	23
Geology/Geophysics	4	1	3	7	15	0	8	7	15
History	29	27	60	59	167	8	122	53	175
Humanities	1	1	1	1	4	0	1	3	4
Individualized Major	12	7	17	33	65	4	27	42	69
Journalism	38	22	41	42	141	2	75	68	143
Latin American Studies	3	2	2	4	11	0	5	6	11
Linguistics / Philosophy	1	0	4	0	4	1	3	2	5
Linguistics / Psychology	0	0	0	1	1	0	1	0	1
Mathematics/Actuarial Science	9	13	19	18	56	3	38	21	59
Mathematics/Statistics	0	0	1	2	2	1	3	0	3
Mathematics	29	13	16	10	67	1	42	26	68
<i>Modern & Classical Languages Total:</i>	11	9	15	29	58	6	23	41	64
Classics	1	0	0	1	1	1	0	2	2
French	1	2	7	11	20	1	8	13	21
German	1	2	3	3	8	1	4	5	9
Russian	0	1	0	0	0	1	0	1	1
Spanish	8	4	5	14	29	2	11	20	31
Molecular & Cell Biology	17	9	39	53	108	10	64	54	118
Biophysics	4	2	3	4	13	0	6	7	13
Philosophy	7	4	7	9	24	3	20	7	27
Physics	7	4	7	4	22	0	19	3	22
Physiology & Neurobiology	14	12	28	23	73	4	42	35	77
Political Science	76	65	92	104	321	16	189	148	337
Pre-Allied Health	143	104	37	13	289	8	92	205	297
Pre-Education	15	38	24	3	76	4	26	54	80
Pre-Pharmacy	103	49	32	2	182	4	76	110	186
Pre-Sports & Leisure	65	47	18	2	131	1	72	60	132
Pre-Teaching	241	204	29	0	469	5	104	370	474
Psychology	118	108	202	167	569	26	187	408	595
Sciences	3	6	1	1	11	0	6	5	11
Slavic Studies	1	0	2	0	3	0	1	2	3
Social Sciences	5	6	2	0	13	0	5	8	13
Sociology	15	29	72	91	185	22	105	102	207
Statistics	1	1	4	2	8	0	4	4	8
Undecided	478	287	168	30	950	13	463	500	963
Urban Studies	0	0	2	4	6	0	1	5	6
Women's Studies	0	1	4	4	7	2	0	9	9
Total Liberal Arts & Sciences:	1,964	1,458	1,463	1,241	5,866	260	2,754	3,372	6,126

University of Connecticut
Undergraduate Degree Seeking Enrollment at Storrs Campus
By School/College, Major, Class, Full-time/Part-time & Male/Female
Fall 1998

School/College-Major	Fr.	So.	Jr.	Sr.	Full-time	Part-time	Male	Female	Total
Nursing	69	49	62	145	286	39	43	282	325
Pharmacy	0	0	26	183	205	4	96	113	209
<i>Total Storrs</i>	<i>3,003</i>	<i>2,267</i>	<i>2,736</i>	<i>3,291</i>	<i>10,652</i>	<i>645</i>	<i>5,374</i>	<i>5,923</i>	<i>11,297</i>

OIR May 1999

C:\MJ\FactBook1998\Storrs98major.xls

University of Connecticut
Undergraduate Degree Seeking Enrollment at Regional Campuses
By School/College, Major, Class, Full-time/Part-time & Male/Female
Fall 1998

School/College-Major	Fr.	So.	Jr.	Sr.	Full-time	Part-time	Male	Female	Total
<u>Agriculture & Natural Resources</u>									
Avery Point	8	7	0	0	12	3	7	8	15
Hartford	7	6	2	0	13	2	7	8	15
Stamford	6	0	0	0	6	0	1	5	6
Torrington	2	3	0	0	4	1	2	3	5
Waterbury	9	4	1	1	14	1	6	9	15
Total Ag & Natural Resources:	32	20	3	1	49	7	23	33	56
<u>Allied Health</u>									
Avery Point	0	0	0	0	0	0	0	0	0
Hartford	0	0	0	0	0	0	0	0	0
Stamford	0	0	0	1	1	0	0	1	1
Torrington	0	0	0	0	0	0	0	0	0
Waterbury	0	0	0	1	0	1	1	0	1
Total Allied Health:	0	0	0	2	1	1	1	1	2
<u>Business Administration</u>									
Avery Point	20	10	3	0	30	3	17	16	33
Hartford	66	40	3	4	100	13	64	49	113
Stamford	58	30	8	4	85	15	57	43	100
Torrington	7	6	0	0	12	1	6	7	13
Waterbury	16	7	3	0	22	4	16	10	26
Total Business Administration:	167	93	17	8	249	36	160	125	285
<u>Education</u>									
Avery Point	0	0	0	0	0	0	0	0	0
Hartford	0	0	0	1	0	1	1	0	1
Stamford	0	0	0	0	0	0	0	0	0
Torrington	0	0	0	0	0	0	0	0	0
Waterbury	0	0	0	0	0	0	0	0	0
Total Education:	0	0	0	1	0	1	1	0	1
<u>Engineering</u>									
Avery Point	5	4	5	2	9	7	12	4	16
Hartford	14	7	5	5	26	5	28	3	31
Stamford	8	2	7	2	10	9	14	5	19
Torrington	2	0	2	2	3	3	4	2	6
Waterbury	6	4	1	1	10	2	11	1	12
Total Engineering:	35	17	20	12	58	26	69	15	84
<u>Family Studies</u>									
Avery Point	2	3	4	0	8	1	2	7	9
Hartford	3	9	2	0	10	4	2	12	14
Stamford	1	0	0	0	1	0	0	1	1
Torrington	3	2	0	0	4	1	1	4	5
Waterbury	2	0	0	3	4	1	1	4	5
Total Family Studies:	11	14	6	3	27	7	6	28	34

University of Connecticut
Undergraduate Degree Seeking Enrollment at Regional Campuses
By School/College, Major, Class, Full-time/Part-time & Male/Female
Fall 1998

School/College-Major	Fr.	So.	Jr.	Sr.	Full-time	Part-time	Male	Female	Total
Fine Arts									
Avery Point	5	0	1	1	7	0	2	5	7
Hartford	10	3	0	0	10	3	5	8	13
Stamford	7	2	0	1	9	1	4	6	10
Torrington	0	0	0	0	0	0	0	0	0
Waterbury	1	1	0	0	2	0	1	1	2
Total Fine Arts:	23	6	1	2	28	4	12	20	32

General Studies: Individualized Major

Avery Point	0	0	36	57	13	80	47	46	93
Hartford	0	0	59	72	0	131	43	88	131
Stamford	0	0	55	70	20	105	40	85	125
Torrington	0	0	50	69	19	100	49	70	119
Waterbury	0	0	37	61	4	94	39	59	98
Total General Studies:	0	0	237	329	56	510	218	348	566

Liberal Arts & Sciences

Avery Point	144	80	27	14	224	41	144	121	265
Hartford	213	116	49	26	334	70	190	214	404
Stamford	109	84	78	71	262	80	138	204	342
Torrington	46	29	11	3	70	19	38	51	89
Waterbury	115	70	26	10	200	21	112	109	221
Total Liberal Arts & Sciences:	627	379	191	124	1090	231	622	699	1,321

Nursing

Avery Point	3	6	2	1	6	6	2	10	12
Hartford	14	10	4	0	23	5	10	18	28
Stamford	1	1	0	0	2	0	0	2	2
Torrington	0	0	0	1	0	1	0	1	1
Waterbury	6	3	0	0	9	0	0	9	9
Total Nursing:	24	20	6	2	40	12	12	40	52

Total Regional Campuses:	919	549	481	484	1,598	835	1,124	1,309	2,433
---------------------------------	------------	------------	------------	------------	--------------	------------	--------------	--------------	--------------

OIR/June 1999

C:\MJ\Facbook98.reg98major.xls

University of Connecticut (Fall 1985-1998)
Percent of Total University Students¹ (Excluding Health Center)
Who are Female, Minority and International Students

Fall % Female

1985	52.9%
1986	52.3%
1987	52.5%
1988	52.4%
1989	52.3%
1990	52.0%
1991	50.3%
1992	50.3%
1993	50.3%
1994	50.2%
1995	51.1%
1996	51.5%
1997	51.7%
1998	52.2%

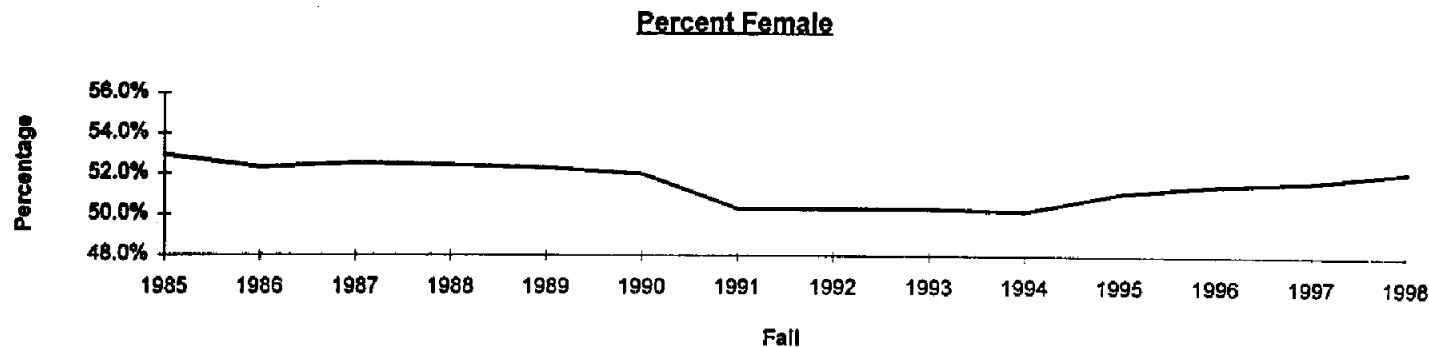

Fall % Minority

1985	7.3%
1986	7.8%
1987	8.6%
1988	9.3%
1989	9.7%
1990	10.3%
1991	10.5%
1992	10.8%
1993	11.5%
1994	12.5%
1995	13.4%
1996	13.9%
1997	14.0%
1998	14.7%

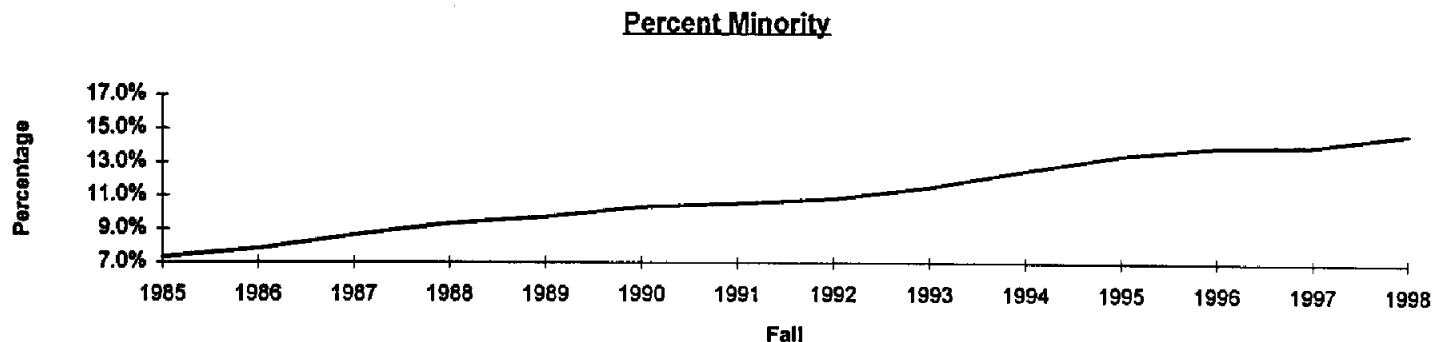

Fall % International

1985	1.4%
1986	1.7%
1987	1.9%
1988	2.3%
1989	2.8%
1990	3.1%
1991	3.3%
1992	3.6%
1993	4.1%
1994	4.4%
1995	4.5%
1996	4.8%
1997	5.0%
1998	4.7%



University of Connecticut
Undergraduate Enrollment¹ By Ethnicity and Gender
Fall 1998

Storrs Campus

School/College	Non-resident Allen		African American		Native American		Asian American		Hispanic American		White		Total by Gender		Total Enrollment
	M	F	M	F	M	F	M	F	M	F	M	F	M	F	
Ratcliffe Hicks	0	0	0	0	0	0	0	1	0	1	31	31	31	33	64
Agriculture & Natural Resources	4	0	3	5	1	0	5	4	5	8	229	306	247	323	570
Allied Health	1	1	0	3	0	0	3	7	2	6	43	110	49	127	176
Business Administration	31	14	45	35	7	1	64	62	39	27	869	475	1,055	614	1,669
Education	0	1	3	17	0	0	4	8	6	8	90	212	103	246	349
Engineering	12	1	28	8	2	1	58	8	34	9	573	100	707	127	834
Family Studies	0	1	3	16	0	0	2	5	1	16	33	342	39	380	419
Fine Arts	1	2	11	8	3	1	13	7	7	13	178	238	213	269	482
General Studies	0	0	3	1	0	0	1	0	1	3	32	33	37	37	74
Liberal Arts & Sciences	29	25	145	179	10	6	161	173	116	152	2,293	2,837	2,754	3,372	6,126
Nursing	0	0	1	27	0	2	1	15	4	11	37	227	43	282	325
Pharmacy	0	2	1	2	0	0	19	19	7	2	69	88	96	113	209
Total Storrs	78	47	243	301	23	11	331	309	222	256	4,477	4,999	5,374	5,923	11,297

Regional Campuses

Avery Point	0	1	13	3	2	3	7	11	8	5	203	194	233	217	450
Hartford	1	2	24	43	0	1	25	42	19	38	281	274	350	400	750
Stamford	5	2	12	38	3	1	16	19	28	38	190	254	254	352	606
Torrington	0	0	1	2	1	0	2	2	0	4	96	130	100	138	238
Waterbury	0	1	7	19	0	1	9	10	21	10	150	161	187	202	389
Total Regional Campuses	6	6	57	105	6	6	59	84	76	95	920	1,013	1,124	1,309	2,433

Storrs & Regional Campuses	84	53	300	406	29	17	390	393	298	351	5,397	6,012	6,498	7,232	13,730
---------------------------------------	-----------	-----------	------------	------------	-----------	-----------	------------	------------	------------	------------	--------------	--------------	--------------	--------------	---------------

¹ Headcount includes full-time and part-time degree-seeking students.

OIR
7/19/99

C:\MJ\factbook98.eth by sch 98.UG.xls

University of Connecticut
Graduate Enrollment ¹ By Ethnicity and Gender
Fall 1998

School/College	Non-resident Alien		African American		Native American		Asian American		Hispanic American		White		Total by Gender		Total Enrollment
	M	F	M	F	M	F	M	F	M	F	M	F	M	F	
Agriculture & Natural Resources	30	27	2	1	0	0	1	3	2	3	39	51	74	85	159
Allied Health	0	0	0	0	0	0	0	2	0	0	5	30	5	32	37
Business Administration	47	29	22	21	1	3	36	23	14	13	555	323	675	412	1,087
Education	14	21	15	16	1	1	5	8	15	22	191	446	241	514	755
Engineering	134	44	6	1	1	0	14	2	6	2	137	37	298	86	384
Family Studies	1	6	0	3	0	0	0	1	0	1	14	47	15	58	73
Fine Arts	5	9	3	2	0	0	0	1	1	0	43	40	52	52	104
Health Center	23	20	5	10	1	0	6	12	5	6	75	139	115	187	302
Law	11	6	15	14	0	2	18	16	11	13	281	228	336	279	615
Liberal Arts & Sciences	236	163	16	14	2	6	17	20	26	35	531	450	828	688	1,516
Nursing	0	0	1	5	0	1	0	0	0	3	12	128	13	137	150
Pharmacy	25	12	0	0	0	0	2	0	0	1	13	9	40	22	62
Social Work	0	2	24	47	1	1	0	4	9	22	61	211	95	287	382
Total	526	339	109	134	7	14	99	92	89	121	1,957	2,139	2,787	2,839	5,626

¹ Headcount includes full-time and part-time degree-seeking students.

University of Connecticut
Undergraduate and Graduate Non-Degree Seeking Enrollment By Ethnicity and Gender
Fall 1998

School/College	Non-resident Allen ¹		African American		Native American		Asian American		Hispanic American		White		Total by Gender		Total Enrollment
	M	F	M	F	M	F	M	F	M	F	M	F	M	F	
Avery Point	0	0	4	2	2	1	2	3	1	1	77	63	86	70	156
Hartford	0	0	9	9	0	0	6	3	5	6	77	51	97	69	166
Hartford Credit Ext.	0	0	0	0	0	0	0	0	0	2	1	2	1	4	5
Hartford MBA	0	0	1	0	0	0	2	0	0	1	43	19	46	20	66
Law	1	0	1	0	0	0	0	0	1	0	4	4	7	4	11
Medical School	0	1	0	1	0	0	1	2	1	4	24	37	26	45	71
Other Credit Ext.	0	0	0	0	0	0	0	1	0	1	29	54	29	56	85
Social Work Credit Ext.	0	1	5	29	0	1	1	3	3	17	53	200	62	251	313
Stamford	0	0	4	10	0	1	8	15	10	17	148	144	170	187	357
Stamford Education LDR	0	0	0	0	0	0	0	0	0	0	1	1	1	1	2
Stamford MBA	0	0	0	0	0	0	3	0	0	0	21	3	24	3	27
Storrs	2	3	8	6	1	0	19	23	12	8	307	259	349	299	648
Torrington	0	0	0	0	0	0	1	0	0	0	29	51	30	51	81
Waterbury	0	0	1	0	0	0	7	4	0	2	31	20	39	26	65
Total	3	5	33	57	3	3	50	54	33	59	845	908	967	1,086	2,053

¹ International students can be from any ethnic group

OIR
9/10/99

C:\M.J.\factbook98.eth by sch 98 Non-degree.xls

University of Connecticut
Total University (Excluding Health Center) Enrollment Headcount¹
by Ethnicity and Gender, and Percent Minority and Percent Female
Fall 1986-1998

	<i>International</i>		<i>African American</i>		<i>Native American</i>		<i>Asian American</i>		<i>Hispanic American</i>		<i>White</i>		<i>Total Head Count</i>	<i>Percent Female</i>	<i>Percent Minority</i>	<i>Percent International</i>
	<i>Male</i>	<i>Female</i>	<i>Male</i>	<i>Female</i>	<i>Male</i>	<i>Female</i>	<i>Male</i>	<i>Female</i>	<i>Male</i>	<i>Female</i>	<i>Male</i>	<i>Female</i>				
<i>Fall 1986</i>	248	148	306	363	29	27	360	274	228	254	10,102	11,318	23,657	52.3%	7.8%	1.7%
<i>Fall 1987</i>	301	172	361	420	19	26	403	306	281	304	10,303	11,656	24,552	52.5%	8.6%	1.9%
<i>Fall 1988</i>	366	224	377	502	18	28	424	355	298	348	10,583	11,851	25,374	52.4%	9.3%	2.3%
<i>Fall 1989</i>	444	261	404	501	23	37	440	408	309	376	10,616	11,815	25,634	52.3%	9.7%	2.8%
<i>Fall 1990</i>	479	310	407	492	41	58	461	433	328	409	10,528	11,551	25,497	52.0%	10.3%	3.1%
<i>Fall 1991</i>	549	278	412	495	37	62	457	429	338	379	10,555	10,853	24,844	50.3%	10.5%	3.3%
<i>Fall 1992</i>	523	343	410	459	34	50	452	479	346	381	10,237	10,417	24,131	50.3%	10.8%	3.6%
<i>Fall 1993</i>	601	356	381	459	27	37	482	504	358	419	9,676	9,882	23,182	50.3%	11.5%	4.1%
<i>Fall 1994</i>	614	371	401	506	34	41	519	503	377	426	9,243	9,431	22,466	50.2%	12.5%	4.4%
<i>Fall 1995</i>	625	391	410	563	40	39	544	518	417	484	8,944	9,496	22,471	51.1%	13.4%	4.5%
<i>Fall 1996</i>	651	399	434	522	45	39	575	523	390	501	8,476	9,250	21,805	51.5%	13.9%	4.8%
<i>Fall 1997</i>	653	414	409	526	37	43	578	504	391	490	8,192	9,012	21,249	51.7%	14.0%	5.0%
<i>Fall 1998</i>	612	397	441	597	39	34	539	539	419	531	8,186	9,064	21,398	52.2%	14.7%	4.7%

¹ Includes all undergraduate, graduate, and professional school enrollments at all campuses except the Schools of Dentistry and Medicine; Includes full-time and part-time students and degree and non degree students.

University of Connecticut
Total University Undergraduate Enrollment Headcount¹
by Ethnicity and Gender and Percent Minority and Percent Female
Fall 1986-1998

	<i>International</i>		<i>African American</i>		<i>Native American</i>		<i>Asian American</i>		<i>Hispanic American</i>		<i>White</i>		<i>Total Head Count</i>	<i>Percent Female</i>	<i>Percent Minority</i>	<i>Percent International</i>
	<i>Male</i>	<i>Female</i>	<i>Male</i>	<i>Female</i>	<i>Male</i>	<i>Female</i>	<i>Male</i>	<i>Female</i>	<i>Male</i>	<i>Female</i>	<i>Male</i>	<i>Female</i>				
<i>Fall 1986</i>	46	32	246	277	23	21	220	177	168	190	7,350	7,915	16,665	51.7%	7.9%	0.5%
<i>Fall 1987</i>	48	39	300	319	13	21	282	214	189	206	7,673	8,367	17,671	51.9%	8.7%	0.5%
<i>Fall 1988</i>	44	39	327	389	13	23	293	256	216	238	7,877	8,509	18,224	51.9%	9.6%	0.5%
<i>Fall 1989</i>	48	43	335	392	14	28	314	295	231	259	7,873	8,407	18,239	51.7%	10.2%	0.5%
<i>Fall 1990</i>	45	50	313	368	30	47	348	326	248	276	7,719	8,229	17,999	51.6%	10.9%	0.5%
<i>Fall 1991</i>	58	47	317	374	27	46	332	329	252	266	7,483	7,719	17,250	50.9%	11.3%	0.6%
<i>Fall 1992</i>	62	62	307	329	23	40	345	373	258	261	7,174	7,173	16,407	50.2%	11.8%	0.8%
<i>Fall 1993</i>	72	66	284	301	19	28	384	391	269	271	6,669	6,738	15,492	50.3%	12.6%	0.9%
<i>Fall 1994</i>	65	59	296	335	26	31	427	397	273	279	6,222	6,309	14,719	50.3%	14.0%	0.8%
<i>Fall 1995</i>	71	58	305	365	28	27	439	401	297	321	6,163	6,192	14,667	50.2%	14.9%	0.9%
<i>Fall 1996</i>	80	55	313	333	30	24	461	400	286	335	5,926	6,211	14,454	50.9%	15.1%	0.9%
<i>Fall 1997</i>	82	46	306	362	29	23	459	385	286	326	5,894	6,184	14,382	50.9%	15.1%	0.9%
<i>Fall 1998</i>	84	54	321	426	32	19	427	425	321	375	5,959	6,412	14,855	51.9%	15.8%	0.9%

¹ Includes all undergraduate enrollments at all campuses; includes full-time and part-time students and degree and non-degree students in credit programs.

UNIVERSITY OF CONNECTICUT
Residence Status of Students by Category and Percent In-State Students by Category
Storrs and Regional Campuses
Fall 1998

	Number of In-State Students	Number of Out-of-State Students	Number of International Students	Total Number of Students	Percent of Students from In-State
<i>Undergraduate Students</i>	12,859	1,858	138	14,855	86.6%
<i>Graduate Students</i>	4,508	566	854	5,928	76.0%
<i>First Professional</i>	501	97	17	615	81.5%
<i>Total</i>	17,868	2,521	1,009	21,398	83.5%

¹ Includes all undergraduate, graduate, and professional school enrollments at all campuses *except* the Schools of Dentistry and Medicine; Includes full-time and part-time students and degree and non degree students.

OIR 5/28/98

C:\M:factbook98.residence.1998.xls

University of Connecticut
Student Headcount Fall 1998 for Full-time and Part-time Students
Degree and Non-Degree Seeking Students by Residency Status

	In-State Resident				Out-of-State (including International)				Total			
	Degree Seeking	Non-Degree	Total	% Non-Degree	Degree Seeking	Non-Degree	Total	% Non-Degree	Degree Seeking	Non-Degree	Total	% Non-Degree
Undergraduate												
Storrs	9351	371	9722	4.0%	1946	14	1960	0.7%	11297	385	11682	3.4%
Regional Campuses	2402	735	3137	30.6%	31	5	36	16.1%	2433	740	3173	30.4%
SUBTOTAL	11,753	1,106	12,859	9.4%	1,977	19	1,996	1.0%	13,730	1,125	14,855	8.2%
Graduate/Professional												
Graduate	3606	902	4508	25.0%	1405	15	1420	1.1%	5011	917	5928	18.3%
Law	494	7	501	1.4%	110	4	114	3.6%	604	11	615	1.8%
Medicine/Dental Medicine	452	0	452	0.0%	51	0	51	0.0%	503	0	503	0.0%
SUBTOTAL	4,552	909	5,461	20.0%	1,566	19	1,585	1.2%	6,118	928	7,046	15.2%
Total University	16,305	2,015	18,320	12.4%	3,543	38	3,581	1.1%	19,848	2,053	21,901	10.3%

OIR-July 28, 1999

1:\excel\in-state-out-deg-nonfa1998.xls

UNIVERSITY OF CONNECTICUT

Undergraduate Enrollment by State ¹

Storrs and Regional Campuses

Fall 1998

State	Storrs	Avery Point	Hartford	Stamford	Torrington	Waterbury	Total
Arizona	4	0	0	0	0	0	4
California	29	1	0	0	0	0	30
Colorado	4	0	0	0	0	0	4
Connecticut	9,445	403	700	566	140	327	11,581
Delaware	7	0	0	0	0	0	7
District of Columbia	2	0	0	0	0	0	2
Florida	34	1	0	1	0	0	36
Georgia	4	0	0	0	0	0	4
Hawaii	3	0	0	0	0	0	3
Illinois	10	0	0	0	0	0	10
Indiana	4	0	0	0	0	0	4
Iowa	4	0	0	0	0	0	4
Kansas	1	0	0	0	0	0	1
Kentucky	2	0	0	0	0	0	2
Maine	84	0	0	0	0	0	84
Maryland	48	0	0	0	0	0	48
Massachusetts	513	0	2	2	0	0	517
Michigan	8	0	0	0	0	0	8
Minnesota	7	0	0	0	0	0	7
Missouri	3	0	0	0	0	0	3
Nebraska	1	0	0	0	0	0	1
Nevada	2	0	1	0	0	0	3
New Hampshire	93	0	0	0	0	0	93
New Jersey	290	1	0	2	0	0	293
New Mexico	2	0	0	0	0	0	2
New York	352	1	1	1	0	1	356
North Carolina	5	0	0	0	0	0	5
North Dakota	0	0	1	0	0	0	1
Ohio	15	0	0	0	0	0	15
Oklahoma	1	0	0	0	0	0	1
Oregon	4	0	0	0	0	0	4
Pennsylvania	76	0	0	1	1	0	78
Puerto Rico	9	0	0	0	0	0	9
Rhode Island	136	2	0	0	0	0	138
South Carolina	3	0	0	0	0	0	3
South Dakota	1	0	0	0	0	0	1
Tennessee	1	0	0	0	0	0	1
Texas	12	0	0	0	0	0	12
Utah	1	0	0	0	0	0	1
Vermont	43	0	1	0	0	0	44
Virginia	13	0	0	0	0	0	13
Washington	3	0	0	1	0	0	4
Wisconsin	5	0	0	0	0	0	5
Other / Non-response	398	173	187	327	176	119	1,380
Total	11,682	582	893	901	317	447	14,822

¹ All States not listed have no attendees

UNIVERSITY OF CONNECTICUT
Undergraduate Degree and Non-Degree Seeking Students¹
By Town of Origin, District and Campus
Fall 1998

Town	Storrs	Avery Point	Hartford	Stamford	Torrington	Waterbury	Total
District 1							
Andover	16	0	1	0	0	0	17
Berlin	67	1	12	0	0	0	80
Bloomfield	67	0	27	0	0	0	94
Bolton	29	0	0	0	0	0	29
Cromwell	39	1	10	0	1	0	51
East Hampton	40	2	4	0	0	0	46
East Hartford	159	0	43	0	0	1	203
East Windsor	35	0	2	0	0	0	37
Glastonbury	168	0	19	0	0	0	187
Hartford	153	0	77	1	0	1	232
Hebron	42	0	3	0	0	0	45
Manchester	217	1	15	0	0	0	233
Marlborough	30	1	1	0	0	0	32
Newington	140	1	38	1	0	0	180
Portland	27	1	3	0	0	0	31
Rocky Hill	57	0	11	0	0	0	68
South Windsor	139	0	18	0	0	0	157
West Hartford	199	0	63	0	0	0	262
Wethersfield	93	0	27	0	0	0	120
Windsor	117	0	40	0	0	1	158
Total	1,834	8	414	2	1	3	2,262

District 2							
Ashford	39	0	0	0	1	0	40
Bozrah	16	2	0	0	0	0	18
Brooklyn	20	2	0	0	0	0	22
Canterbury	31	2	0	0	0	0	33
Chaplin	11	0	0	0	0	0	11
Chester	13	0	0	0	0	0	13
Colchester	46	6	1	0	0	0	53
Columbia	35	0	1	0	0	0	36
Coventry	75	0	4	0	0	0	79
Deep River	9	1	0	0	0	0	10
East Haddam	22	4	0	0	0	0	26
East Lyme	82	29	0	0	0	0	111
Eastford	7	0	1	0	0	0	8
Ellington	95	0	4	0	0	0	99
Essex	12	2	0	0	0	0	14
Franklin	11	2	0	0	0	0	13
Griswold	35	4	0	0	0	0	39
Groton	121	73	0	0	0	0	194
Haddam	17	0	1	0	0	0	18
Hampton	12	0	0	0	0	0	12
Killingly	48	1	0	0	0	0	49
Lebanon	44	2	2	0	0	0	48

¹ Only Connecticut residents are included.

Town	Storrs	Avery Point	Hartford	Stamford	Torrington	Waterbury	Total
District 2 continued							
Ledyard	90	36	0	1	0	0	127
Lisbon	18	1	0	0	0	0	19
Lyme	10	3	0	0	0	0	13
Mansfield	133	0	2	1	0	0	136
Middletown	75	0	11	0	0	0	86
Montville	75	20	0	0	0	0	95
New London	56	36	0	0	0	0	92
North Stonington	11	9	0	0	0	0	20
Norwich	132	22	2	1	0	0	157
Old Lyme	22	11	0	0	0	0	33
Old Saybrook	30	6	1	0	0	0	37
Plainfield	36	4	0	0	0	0	40
Pomfret	26	0	0	0	0	0	26
Preston	29	3	0	0	0	0	32
Putnam	30	0	0	0	0	0	30
Salem	21	3	0	0	0	0	24
Scotland	5	0	0	0	0	0	5
Sprague	13	1	0	0	0	0	14
Stafford	36	0	3	0	0	0	39
Sterling	3	1	0	0	0	0	4
Stonington	67	30	2	0	0	0	99
Thompson	33	1	0	0	0	0	34
Tolland	89	0	1	0	0	0	90
Union	6	0	0	0	0	0	6
Vernon	137	0	7	0	0	0	144
Voluntown	8	3	0	0	0	0	11
Waterford	80	40	0	0	0	1	121
Westbrook	13	1	0	0	0	0	14
Willington	54	0	0	0	0	0	54
Windham	79	2	0	0	0	0	81
Woodstock	31	1	0	0	0	0	32
Total	2,249	364	43	3	1	1	2,661

District 3							
Branford	88	1	0	2	0	0	91
Clinton	44	3	0	0	0	0	47
Durham	29	0	1	0	0	0	30
East Haven	46	0	1	0	0	0	47
Guilford	55	3	0	0	0	0	58
Hamden	106	0	5	1	1	7	120
Killingworth	13	0	0	0	0	0	13
Madison	93	2	1	0	0	0	96
Middlefield	13	0	1	0	0	0	14
Milford	153	0	0	11	0	3	167
New Haven	130	1	1	2	0	9	143
North Branford	51	0	0	0	0	0	51
North Haven	72	0	1	1	0	1	75
Orange	52	0	1	2	0	0	55
Stratford	138	0	0	7	0	5	150
Wallingford	105	1	2	0	0	3	111
West Haven	67	0	0	0	0	5	72
Total	1,255	11	14	26	1	33	1,340

Town	Storrs	Avery Point	Hartford	Stamford	Torrington	Waterbury	Total
District 4							
Bridgeport	138	1	0	27	0	5	171
Darien	21	0	0	8	0	1	30
Fairfield	153	0	0	21	0	0	174
Greenwich	80	0	0	73	0	0	153
New Canaan	21	0	0	10	0	1	32
Norwalk	143	0	0	83	0	0	226
Stamford	263	0	0	205	0	0	468
Trumbull	97	1	1	10	0	1	110
Westport	36	0	0	13	0	0	49
Total	952	2	1	450	0	8	1,413

District 5							
Ansonia	40	0	0	0	0	3	43
Beacon Falls	12	0	0	0	0	7	19
Bethany	16	0	0	0	0	2	18
Bethel	83	0	0	3	0	0	86
Brookfield	52	0	0	1	0	3	56
Cheshire	108	2	3	0	0	4	117
Danbury	146	0	1	4	0	9	160
Derby	33	0	0	0	0	4	37
Easton	17	0	0	5	0	0	22
Meriden	91	1	12	0	0	6	110
Middlebury	32	0	1	0	1	0	34
Monroe	68	0	0	4	0	1	73
Naugatuck	83	0	0	2	0	30	115
New Fairfield	44	1	0	1	0	0	46
Newtown	73	0	0	2	0	4	79
Oxford	48	0	0	0	0	6	54
Prospect	32	0	0	0	0	7	39
Redding	22	0	0	2	0	1	25
Ridgefield	57	0	0	8	1	0	66
Seymour	43	0	0	1	0	4	48
Shelton	115	0	2	13	0	10	140
Waterbury	187	2	2	1	2	93	287
Weston	15	0	0	7	0	0	22
Wilton	51	0	1	7	0	0	59
Wolcott	53	0	1	0	0	20	74
Woodbridge	35	0	0	0	0	0	35
Total	1,556	6	23	61	4	214	1,864

District 6							
Avon	49	0	9	0	0	0	58
Barkhamsted	6	0	0	0	3	0	9
Bethlehem	17	0	0	0	4	4	25
Bridgewater	6	0	0	0	0	0	6
Bristol	139	0	24	1	1	2	167
Burlington	30	0	6	0	2	0	38
Canaan	9	0	0	0	1	0	10
Canton	22	0	6	0	1	0	29
Colebrook	1	0	0	0	3	0	4
Cornwall	3	0	0	0	0	0	3

Town	Storrs	Avery Point	Hartford	Stamford	Torrington	Waterbury	Total
District 6 continued							
East Granby	12	0	5	0	0	0	17
Enfield	123	0	15	0	0	0	138
Farmington	72	0	17	1	0	0	90
Goshen	5	0	0	1	6	0	12
Granby	39	0	6	0	0	0	45
Hartland	7	0	3	0	0	0	10
Harwinton	25	0	0	0	7	0	32
Kent	4	0	0	0	0	0	4
Litchfield	30	0	1	0	12	0	43
Morris	3	0	0	0	4	0	7
New Britain	117	1	32	0	0	4	154
New Hartford	15	0	0	0	6	0	21
New Milford	75	0	0	1	3	0	79
Norfolk	4	0	0	1	4	0	9
Plainville	48	0	13	0	1	0	62
Plymouth	20	0	1	0	2	4	27
Roxbury	7	0	0	0	0	1	8
Salisbury	6	0	0	1	0	0	7
Sharon	1	0	0	0	2	0	3
Sherman	9	0	0	0	0	0	9
Simsbury	85	0	13	0	1	0	99
Somers	40	1	5	0	0	0	46
Southbury	46	0	1	0	0	4	51
Southington	153	1	26	0	0	8	188
Suffield	51	0	4	0	0	0	55
Thomaston	14	0	0	0	7	3	24
Torrington	81	1	0	0	42	0	124
Warren	1	0	0	0	1	0	2
Washington	5	0	0	0	0	0	5
Watertown	75	0	0	0	2	28	105
Winchester	31	0	0	0	11	1	43
Windsor Locks	34	0	6	0	0	0	40
Woodbury	16	0	0	0	1	6	23
Total	1,536	4	193	6	127	65	1,931

Other / non-response	63	8	12	18	6	3	110
----------------------	----	---	----	----	---	---	-----

TOTALS	9,445	403	700	566	140	327	11,581
---------------	--------------	------------	------------	------------	------------	------------	---------------

Percentage of Undergraduates who are Connecticut residents = 86%

Percentage of undergraduate Connecticut residents by District

	1	2	3	4	5	6	Other
Total	2,262	2,661	1,340	1,413	1,864	1,931	110
Percentage	19%	23%	12%	12%	16%	17%	1%

UNIVERSITY OF CONNECTICUT
Undergraduates at Storrs and Regional Campuses by County
Fall 1998

Fairfield County

Town	Storrs	Regional
Bethel	83	3
Bridgeport	138	33
Brookfield	52	4
Danbury	146	14
Darien	21	9
Easton	17	5
Fairfield	153	21
Greenwich	80	73
Monroe	68	5
New Canaan	21	11
New Fairfield	44	2
Newtown	73	6
Norwalk	143	83
Redding	22	3
Ridgefield	57	9
Shelton	115	25
Sherman	9	0
Stamford	263	205
Stratford	138	12
Trumbull	97	13
Weston	15	7
Westport	36	13
Wilton	51	8
TOTAL	1842	564

Percentage of Undergraduates from Fairfield County = 20.8%

UNIVERSITY OF CONNECTICUT
Undergraduates at Storrs and Regional Campuses by County
Fall 1998

Hartford County

Town	Storrs	Regional
Avon	49	9
Berlin	67	13
Bloomfield	67	27
Bristol	139	28
Burlington	30	8
Canton	22	7
East Granby	12	5
East Hartford	159	44
East Windsor	35	2
Enfield	123	15
Farmington	72	18
Glastonbury	168	19
Granby	39	6
Hartford	153	79
Hartland	7	3
Manchester	217	16
Marlborough	30	2
New Britain	117	37
Newington	140	40
Plainville	48	14
Rocky Hill	57	11
Simsbury	85	14
South Windsor	139	18
Southington	153	35
Suffield	51	4
West Hartford	199	63
Wethersfield	93	27
Windsor	117	41
Windsor Locks	34	6
TOTAL	2622	611

Percentage of Undergraduates from Hartford County = 27.9%

UNIVERSITY OF CONNECTICUT
Undergraduates at Storrs and Regional Campuses by County
Fall 1998

Litchfield County

Town	Storrs	Regional
Barkhamsted	6	3
Bethlehem	17	8
Bridgewater	6	0
Canaan	9	1
Colebrook	1	3
Cornwall	3	0
Goshen	5	7
Harwinton	25	7
Kent	4	0
Litchfield	30	13
Morris	3	4
New Hartford	15	6
New Milford	75	4
Norfolk	4	5
Plymouth	20	7
Roxbury	7	1
Salisbury	6	1
Sharon	1	2
Thomaston	14	10
Torrington	81	43
Warren	1	1
Washington	5	0
Watertown	75	30
Winchester	31	12
Woodbury	16	7
TOTAL	460	175

Percentage of Undergraduates from Litchfield County = 5.5%

UNIVERSITY OF CONNECTICUT
Undergraduates at Storrs and Regional Campuses by County
Fall 1998

Middlesex County

Town	Storrs	Regional
Chester	13	0
Clinton	44	3
Cromwell	39	12
Deep River	9	1
Durham	29	1
East Haddam	22	4
East Hampton	40	6
Essex	12	2
Haddam	17	1
Killingworth	13	0
Middlefield	13	1
Middletown	75	11
Old Saybrook	30	7
Portland	27	4
Westbrook	13	1
TOTAL	396	54

Percentage of Undergraduates from Middlesex County = 3.9%

UNIVERSITY OF CONNECTICUT
Undergraduates at Storrs and Regional Campuses by County
Fall 1998

New Haven County

Town	Storrs	Regional
Ansonia	40	3
Beacon Falls	12	7
Bethany	16	2
Branford	88	3
Cheshire	108	9
Derby	33	4
East Haven	46	1
Guilford	55	3
Hamden	106	14
Madison	93	3
Meriden	91	19
Middlebury	32	2
Milford	153	14
Naugatuck	83	32
New Haven	130	13
North Branford	51	0
North Haven	72	3
Orange	52	3
Oxford	48	6
Prospect	32	7
Seymour	43	5
Southbury	46	5
Wallingford	105	6
Waterbury	187	100
West Haven	67	5
Wolcott	53	21
Woodbridge	35	0
TOTAL	1877	290

Percentage of Undergraduates from New Haven County = 18.7%

UNIVERSITY OF CONNECTICUT
Undergraduates at Storrs and Regional Campuses by County
Fall 1998

New London County

Town	Storrs	Regional
Bozrah	16	2
Colchester	46	7
East Lyme	82	29
Franklin	11	2
Griswold	35	4
Groton	121	73
Lebanon	44	4
Ledyard	90	37
Lisbon	18	1
Lyme	10	3
Montville	75	20
New London	56	36
North Stonington	11	9
Norwich	132	25
Old Lyme	22	11
Preston	29	3
Salem	21	3
Sprague	13	1
Stonington	67	32
Voluntown	8	3
Waterford	80	41
TOTAL	987	346

Percentage of Undergraduates from New London County = 11.5%

UNIVERSITY OF CONNECTICUT
Undergraduates at Storrs and Regional Campuses by County
Fall 1998

Tolland County

Town	Storrs	Regional
Andover	16	1
Bolton	29	0
Columbia	35	1
Coventry	75	4
Ellington	95	4
Hebron	42	3
Mansfield	133	3
Somers	40	6
Stafford	36	3
Tolland	89	1
Union	6	0
Vernon	137	7
Willington	54	0
TOTAL	787	33

Percentage of Undergraduates from Tolland County = 7.1%

UNIVERSITY OF CONNECTICUT
Undergraduates at Storrs and Regional Campuses by County
Fall 1998

Windham County

Town	Storrs	Regional
Ashford	39	1
Brooklyn	20	2
Cantebury	31	2
Chaplin	11	0
Eastford	7	1
Hampton	12	0
Killingly	48	1
Plainfield	36	4
Pomfret	26	0
Putnam	30	0
Scotland	5	0
Sterling	3	1
Thompson	33	1
Windham	79	2
Woodstock	31	1
TOTAL	411	16

Percentage of Undergraduates from Windham County = 3.7%

UNIVERSITY OF CONNECTICUT
International Student Enrollment¹
Storrs and Regional Campuses By Geographic Location
Fall, 1998

COUNTRIES	UNDERGRAD	GRAD	OTHER	TOTAL
AFRICA:				
Algeria		1		1
Angola	2			2
Egypt	1	9		10
Ethiopia		2		2
Ghana	1			1
Guinea		2		2
Ivory Coast	1			1
Kenya	5	9	1	15
Liberia		1		1
Madagascar		1		1
Malawi		1		1
Morocco		1		1
Niger		1		1
Nigeria		2	2	4
Senegal	2	7	1	10
Sierra Leone		1		1
S. Africa	1	2		3
Sudan	1	1		2
Swaziland		1		1
Togo		1		1
Uganda		3		3
<i>Sub-total</i>	<i>14</i>	<i>46</i>	<i>4</i>	<i>64</i>
ASIA:				
Bangladesh		3		3
China	1	302	49	352
Hong Kong	1	7	3	11
India	7	120	16	143
Indonesia	4	3		7
Iran	1	3	1	5
Israel	3	4	1	8
Japan	6	24	5	35
Korea	22	51	13	86
Kuwait		1		1
Lebanon		2		2
Malaysia		4	1	5
Mauritius		1		1
Nepal		3		3
Pakistan	6	3		9
Philippines		13	4	17
Saudi Arabia	1	6		7
Singapore	2			2
Sri Lanka		5	1	6
Taiwan	3	36	8	47
Thailand	6	11	1	18
Turkey	4	18	3	25
United Arab Emirates			9	9
Vietnam		2		2
<i>Sub-total</i>	<i>67</i>	<i>622</i>	<i>115</i>	<i>804</i>
CENTRAL AMERICA:				
Mexico	1	5	4	10
<i>Sub-total</i>	<i>1</i>	<i>5</i>	<i>4</i>	<i>10</i>

COUNTRIES	UNDERGRAD	GRAD	OTHER	TOTAL
EUROPE:				
Albania		1		1
Belgium		3		3
Bulgaria		9		9
Cyprus		3		3
Czech Rep.		3	1	4
Denmark		1		1
Estonia	1	1		2
France	1	9	15	25
Germany	2	16	14	32
Greece	1	8		9
Hungary		1		1
Iceland		1		1
Ireland		3		3
Italy	1	11	4	16
Latvia		3		3
Liechtenstein		1		1
Netherlands	1	2		3
Norway	6	2	1	9
Poland	1	6	1	8
Portugal		2		2
Romania	1	6		7
Russia	2			2
Spain		8		8
Ukraine	1			1
United Kingdom	5	16	1	22
USSR (Former)		35		35
Yugoslavia		10		10
<i>Sub-total</i>	<i>23</i>	<i>161</i>	<i>37</i>	<i>221</i>
SOUTH AMERICA:				
Argentina	1	7	1	9
Bolivia	2	2		4
Brazil	4	7	2	13
Chile		14		14
Columbia	2	10	1	13
Ecuador	1	1		2
Guyana			1	1
Peru		3	2	5
Trinidad & Tobago	1	3		4
Uruguay		1		1
Venezuela		10	2	12
<i>Sub-total</i>	<i>11</i>	<i>58</i>	<i>9</i>	<i>78</i>
CARIBBEAN:				
Haiti		3		3
Jamaica	1	11	2	14
Barbados	2			2
St. Lucia		1		1
<i>Sub-total</i>	<i>3</i>	<i>15</i>	<i>2</i>	<i>20</i>
OTHER:				
Australia	3	1		4
Canada	2	18	2	22
New Zealand		3		3
<i>Sub-total</i>	<i>5</i>	<i>22</i>	<i>2</i>	<i>29</i>

TOTAL	124	929	173	1226
--------------	------------	------------	------------	-------------

91 countries were represented on campus in 1998. (includes 1997 data)

¹ Includes practical training extensions for graduate students after degree completion.

**University of Connecticut
Undergraduate Class Sections
Fall 1996-1998**

	1-9 Students	10-19 Students	20-29 Students	30-39 Students	40-49 Students	50-99 Students	100+ Students	Total
1998 Undergraduate Class Sections	256	472	422	192	94	112	74	1622
1997 Undergraduate Class Sections	269	449	366	215	69	112	73	1553
1996 Undergraduate Class Sections	276	478	361	243	67	113	73	1611

Percent of Classes with fewer than 30 students

Fall 1998	71%
Fall 1997	70%
Fall 1996	69%

Percent of Classes over 50 students

Fall 1998	11%
Fall 1997	12%
Fall 1996	12%

Source: OIR - as reported to "US News and World Report".

OIR-August 16, 1999

1v/factbook98/Unews-classsize.xls

University of Connecticut
Age Distribution of Degree & Non-Degree Seeking Full-time and Part-time Undergraduate Students
 Fall 1998 (revised)

	15-19		20-24		25-29		30-34		35-39		40-44		45-49		50 +		Total		Total
	Male	Female	Male	Female	Male	Female	Male	Female	Male	Female	Male	Female	Male	Female	Male	Female	Male	Female	Undergrad
Storrs:																			
Full-time	2,098	2,715	2,649	2,702	253	142	59	43	22	22	9	13	3	6	2	2	5,095	5,645	
Part-time	44	32	317	233	91	47	26	25	23	24	12	24	6	21	6	11	525	417	
Total	2,142	2,747	2,966	2,935	344	189	85	68	45	46	21	37	9	27	8	13	5,620	6,062	11,682
	41.9%		50.5%		4.6%		1.3%		0.8%		0.5%		0.3%		0.2%		100.0%		

Regional Campuses:

Avery Point:																			
Full-time	117	100	37	28	13	11	5	2	1	1	3	2	1	1	1	0	178	145	
Part-time	12	17	36	29	15	22	21	12	15	12	11	18	11	11	9	8	130	129	
Total	129	117	73	57	28	33	26	14	16	13	14	20	12	12	10	8	308	274	582
	42.3%		22.3%		10.5%		6.9%		5.0%		5.8%		4.1%		3.1%		100.0%		
Hartford:																			
Full-time	186	188	67	59	14	6	2	2	2	0	1	0	0	0	0	0	272	255	
Part-time	24	15	59	47	26	31	20	25	13	24	11	25	13	19	4	10	170	196	
Total	210	203	126	106	40	37	22	27	15	24	12	25	13	19	4	10	442	451	893
	46.2%		26.0%		8.6%		5.5%		4.4%		4.1%		3.6%		1.6%		100.0%		
Stamford:																			
Full-time	91	127	77	75	13	17	3	6	1	3	2	3	0	0	1	1	188	232	
Part-time	38	37	83	80	33	42	22	30	14	24	9	18	6	19	9	17	214	267	
Total	129	164	160	155	46	59	25	36	15	27	11	21	6	19	10	18	402	499	901
	32.5%		35.0%		11.7%		6.8%		4.7%		3.6%		2.8%		3.1%		100.0%		
Torrington:																			
Full-time	31	42	14	17	3	4	2	1	0	2	0	2	0	1	0	0	50	69	
Part-time	3	15	16	29	19	13	15	18	5	11	8	17	8	9	6	6	80	118	
Total	34	57	30	46	22	17	17	19	5	13	8	19	8	10	6	6	130	187	317
	28.7%		24.0%		12.3%		11.4%		5.7%		8.5%		5.7%		3.8%		100.0%		
Waterbury:																			
Full-time	100	93	27	30	5	4	2	2	0	1	1	0	0	1	0	0	135	131	
Part-time	10	8	29	23	13	10	8	6	10	14	7	10	7	15	5	6	89	92	
Total	110	101	56	53	18	14	10	8	10	15	8	10	7	16	5	6	224	223	447
	47.2%		24.4%		7.2%		4.0%		5.6%		4.0%		5.1%		2.5%		100.0%		

Storrs & Regional Campuses:

Full-time	2,623	3,265	2,871	2,911	301	184	73	56	26	29	16	20	4	9	4	3	5,918	6,477	
Part-time	131	124	540	441	197	165	112	116	80	109	58	112	51	94	39	58	1,208	1,219	
Total	2,754	3,389	3,411	3,352	498	349	185	172	106	138	74	132	55	103	43	61	7,126	7,696	14,822
	41.4%		45.6%		5.7%		2.4%		1.6%		1.4%		1.1%		0.7%		100.0%		

University of Connecticut

Enrollment by School and College Fall 1960 - 1998 Full-time & Part-time Degree Seeking Undergraduates, Storrs Campus

	1960	1961	1962	1963	1964	1965	1966	1967	1968	1969	1970	1971	1972	1973
Ratcliffe Hicks	112	135	118	110	124	158	173	151	148	119	107	125	120	131
Ag & Natural Resources	237	247	260	220	223	225	229	252	262	226	314	396	502	636
Allied Health	212	251	262	273	244	237	272	323	359	363	358	405	367	417
Business	926	954	829	727	688	717	775	814	813	880	940	1047	1163	1300
Education	281	305	283	278	469	479	527	568	640	633	779	967	961	910
Engineering	855	804	811	825	930	783	762	830	824	813	827	740	723	709
Fine Arts	-	40	100	160	202	222	226	286	333	407	485	571	625	643
Family Studies	238	242	270	263	286	261	316	370	362	411	462	542	517	538
Liberal Arts & Sciences	3027	3398	3750	3977	4127	4394	4592	4988	5422	6018	6477	6486	6357	7713
Nursing	334	333	358	367	403	426	451	446	424	398	381	434	530	565
Pharmacy	384	370	313	289	358	330	314	371	382	339	344	359	410	488
General Studies	-	-	-	-	-	-	-	-	-	-	-	-	-	-
Total	8,606	7,079	7,334	7,489	8,054	8,232	8,637	9,399	9,969	10,607	11,474	12,072	12,275	14,050

	1974	1975	1976	1977	1978	1979	1980	1981	1982	1983	1984	1985	1986	1987
Ratcliffe Hicks	146	148	138	150	157	139	133	115	90	75	58	53	60	62
Ag & Natural Resources	819	970	1075	1105	1018	906	813	740	667	605	566	484	436	369
Allied Health	471	456	492	445	467	458	425	406	408	409	399	412	331	259
Business	1579	1812	1837	1845	1873	1995	2023	2004	1989	2004	1574	1219	1279	1342
Education	861	754	855	535	498	474	448	344	328	352	396	450	466	428
Engineering	814	980	1191	1371	1481	1497	1541	1541	1611	1592	1576	1493	1486	1502
Fine Arts	672	642	612	552	520	546	566	535	526	551	530	483	514	568
Family Studies	506	486	440	443	449	415	378	327	311	353	472	465	445	376
Liberal Arts & Sciences	5839	5423	5004	4938	4650	4741	4830	5056	5128	5256	5812	6334	6769	7553
Nursing	614	565	516	449	424	421	472	460	499	535	515	470	403	328
Pharmacy	559	563	534	549	518	488	443	402	348	357	356	398	397	428
General Studies	-	-	-	-	1	5	18	33	50	51	49	59	57	61
Total	12,880	12,799	12,494	12,382	12,056	12,085	12,090	11,963	11,955	12,140	12,303	12,320	12,643	13,276

	1988	1989	1990	1991	1992	1993	1994	1995	1996	1997	1998	Total
Ratcliffe Hicks	56	63	53	55	58	60	53	62	65	65	64	4,009
Ag & Natural Resources	345	358	374	420	484	500	518	513	509	529	570	19,922
Allied Health	216	198	174	176	185	211	237	241	243	233	176	12,471
Business	1187	1086	1047	1040	1045	959	875	1137	1355	1504	1669	49,852
Education	403	326	332	290	312	353	370	348	362	385	349	18,879
Engineering	1385	1271	1189	1104	1073	1005	826	828	851	828	834	42,106
Fine Arts	548	562	535	510	441	389	396	429	474	498	482	17,381
Family Studies	449	494	494	456	440	385	349	364	373	358	419	15,525
Liberal Arts & Sciences	8110	8001	8132	7705	8821	6693	6362	6086	5895	5887	6126	225,877
Nursing	323	267	294	338	339	340	373	357	335	311	325	16,123
Pharmacy	412	408	438	460	484	523	473	414	344	249	209	15,805
General Studies	86	93	82	67	64	64	75	80	83	79	74	1,231
Total	13,520	13,127	13,144	12,621	13,746	11,482	10,907	10,859	10,889	10,926	11,297	439,181

University of Connecticut
Enrollment by School and College Fall 1980 - 1998 Full-time & Part-time Degree Seeking Undergraduates, Storrs & Regional Campuses

	1980	1981	1982	1983	1984	1985	1986	1987	1988	1989	1990	1991	1992	1993
Ratcliffe Hicks	112	135	118	110	124	158	173	151	148	119	107	125	120	131
Ag & Natural Resources	249	259	284	242	243	262	265	286	313	319	382	509	634	760
Allied Health	221	263	279	273	257	260	296	348	389	395	400	466	377	431
Business	1,181	1,219	1,122	969	921	971	994	1,073	1,092	1,165	1,236	1,326	1,435	1,610
Education	291	320	282	285	483	493	537	583	659	647	804	1,002	987	928
Engineering	1,174	1,111	1,092	1,066	1,235	1,070	1,012	1,118	1,128	1,132	1,172	1,053	937	916
Fine Arts		41	112	170	215	236	243	323	380	460	533	655	666	696
Family Studies	255	254	298	287	320	304	355	413	419	490	549	629	579	615
Liberal Arts & Sciences	3,751	4,215	3,750	4,923	5,197	5,574	5,707	6,230	6,859	7,563	8,271	8,539	8,047	7,713
Nursing	347	342	376	401	446	502	514	512	476	445	438	493	609	693
Pharmacy	409	409	348	325	384	369	337	409	429	385	395	411	455	553
General Studies														
Total	7,990	8,568	8,061	9,051	9,825	10,199	10,433	11,446	12,292	13,120	14,287	15,208	14,846	15,046

	1974	1975	1976	1977	1978	1979	1980	1981	1982	1983	1984	1985	1986	1987
Ratcliffe Hicks	146	148	138	150	157	139	133	115	90	75	58	53	60	62
Ag & Natural Resources	995	1,227	1,344	1,331	1,198	1,073	954	912	801	699	633	553	496	427
Allied Health	491	469	505	454	481	472	435	422	415	423	414	420	336	263
Business	1,992	2,337	2,210	2,237	2,295	2,254	2,222	2,183	2,142	2,163	1,671	1,244	1,307	1,360
Education	880	778	671	556	520	483	460	359	355	376	435	477	497	457
Engineering	1,064	1,310	1,549	1,738	1,903	1,841	1,869	1,973	2,050	1,956	1,816	1,706	1,709	1,729
Fine Arts	734	699	662	602	581	599	629	608	595	603	573	514	569	612
Family Studies	581	563	499	492	499	459	420	370	357	396	532	530	510	445
Liberal Arts & Sciences	7,442	6,897	6,443	6,187	5,878	5,983	6,143	6,567	6,721	6,683	7,251	7,851	8,344	9,324
Nursing	714	612	542	469	452	452	505	505	539	570	569	519	439	372
Pharmacy	626	634	592	580	545	530	477	426	370	375	385	438	423	460
General Studies				36	36	73	165	279	408	480	514	491	545	565
Total	15,665	15,674	15,155	14,832	14,645	14,358	14,412	14,719	14,843	14,799	14,851	14,796	15,235	16,076

	1988	1989	1990	1991	1992	1993	1994	1995	1996	1997	1998	Total
Ratcliffe Hicks	56	63	53	55	58	60	53	62	65	65	65	4,010
Ag & Natural Resources	404	412	419	480	555	557	590	593	573	569	625	23,427
Allied Health	219	198	174	176	186	211	237	241	243	234	178	12,952
Business	1,196	1,094	1,049	1,050	1,057	972	887	1,275	1,557	1,732	1,954	57,754
Education	418	329	334	291	313	357	371	348	363	386	350	19,465
Engineering	1,619	1,472	1,353	1,248	1,218	1,145	934	935	944	908	918	52,123
Fine Arts	596	614	577	552	473	422	421	455	500	515	514	18,949
Family Studies	523	560	553	510	475	417	388	394	408	386	453	17,487
Liberal Arts & Sciences	10,072	10,123	9,978	9,455	8,821	8,327	7,919	7,539	7,213	7,131	7,447	278,078
Nursing	379	324	367	427	442	446	453	433	417	370	377	18,288
Pharmacy	460	455	474	497	542	577	509	425	349	250	209	17,226
General Studies	670	699	703	731	699	647	641	636	624	643	640	10,925
Total	16,612	16,343	16,034	15,472	14,839	14,138	13,403	13,336	13,256	13,189	13,730	530,684

**University of Connecticut
Storrs and Regional Campuses
Full-time and Part-time Degree Seeking Undergraduates in the School of Agriculture - Ratcliffe Hicks
1960 - 1998**

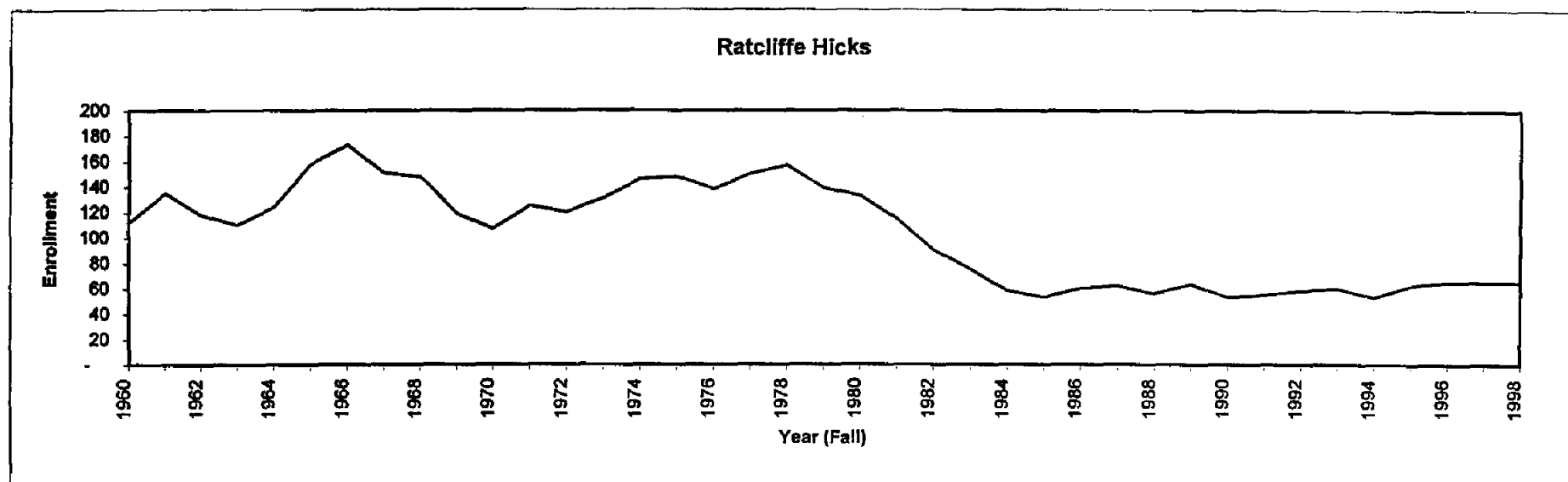

Year	Number Enrolled	Year	Number Enrolled	Year	Number Enrolled	Year	Number Enrolled
1960	112	1971	125	1982	90	1993	60
1961	135	1972	120	1983	75	1994	53
1962	118	1973	131	1984	58	1995	62
1963	110	1974	146	1985	53	1996	65
1964	124	1975	148	1986	60	1997	65
1965	158	1976	138	1987	62	1998	65
1966	173	1977	150	1988	56	total 4,010	
1967	151	1978	157	1989	63		
1968	148	1979	139	1990	53		
1969	119	1980	133	1991	55		
1970	107	1981	115	1992	58		

C:\MJ\factbook98.enroll-by-sch.ratcliffe hicks.xls

**University of Connecticut
Storrs and Regional Campuses
Full-time and Part-time Degree Seeking Undergraduates in the College of Agriculture & Natural Resources
1960 - 1998**

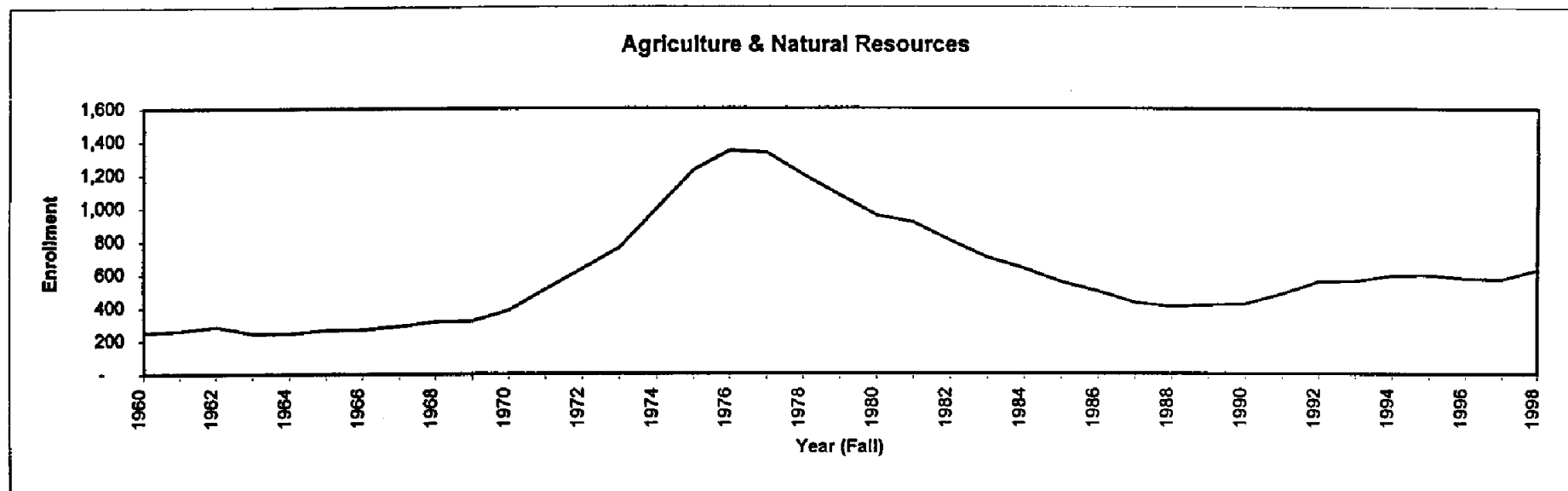

Year	Number Enrolled	Year	Number Enrolled	Year	Number Enrolled	Year	Number Enrolled
1960	249	1971	509	1982	801	1993	557
1961	259	1972	634	1983	699	1994	590
1962	284	1973	760	1984	633	1995	593
1963	242	1974	995	1985	553	1996	573
1964	243	1975	1,227	1986	496	1997	569
1965	262	1976	1,344	1987	427	1998	625
1966	265	1977	1,331	1988	404	total	23,427
1967	286	1978	1,198	1989	412		
1968	313	1979	1,073	1990	419		
1969	319	1980	954	1991	480		
1970	382	1981	912	1992	555		

OIR
6/8/99

C:\MJ\facbook98.enroll by sch.ag&natres.xls

**University of Connecticut
Storrs and Regional Campuses
Full-time and Part-time Degree Seeking Undergraduates in the School of Allied Health
1960 - 1998**

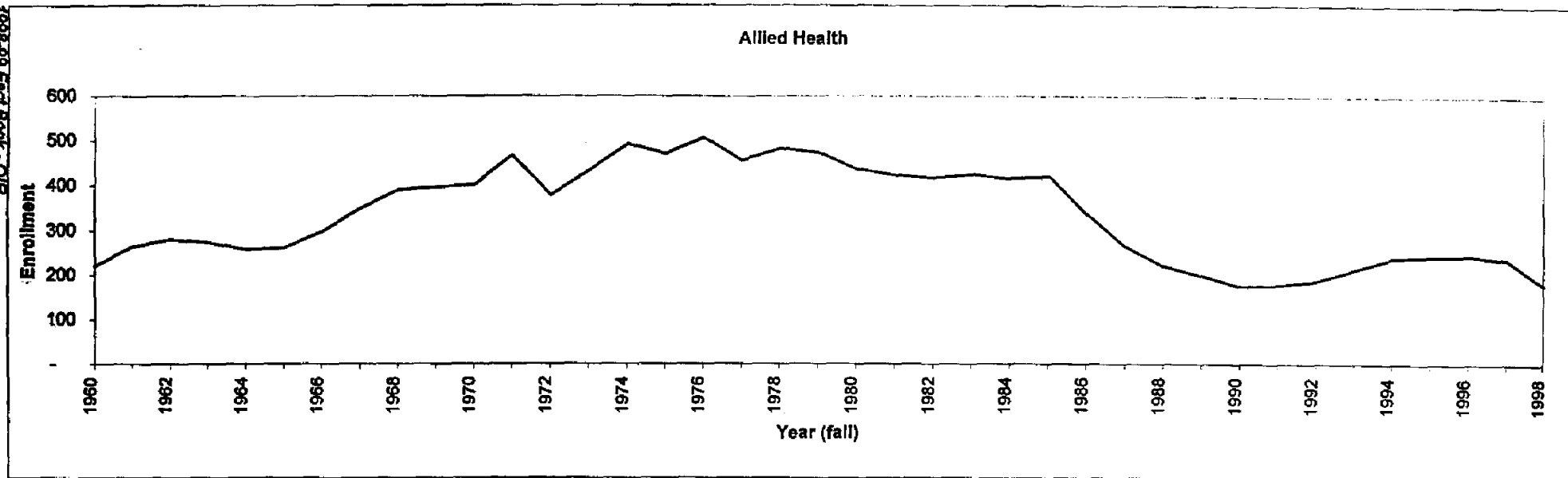

Year	Number Enrolled	Year	Number Enrolled	Year	Number Enrolled	Year	Number Enrolled
1960	221	1971	466	1982	415	1993	211
1961	263	1972	377	1983	423	1994	237
1962	279	1973	431	1984	414	1995	241
1963	273	1974	491	1985	420	1996	243
1964	257	1975	469	1986	336	1997	234
1965	260	1976	505	1987	263	1998	178
1966	296	1977	454	1988	219	total 12,952	
1967	348	1978	481	1989	198		
1968	389	1979	472	1990	174		
1969	395	1980	435	1991	176		
1970	400	1981	422	1992	186		

C:\M.J.\factbook98enroll by sch.al health.xls

**University of Connecticut
Storrs and Regional Campuses
Full-time and Part-time Degree Seeking Undergraduates in the School of Business Administration
1960 - 1998**

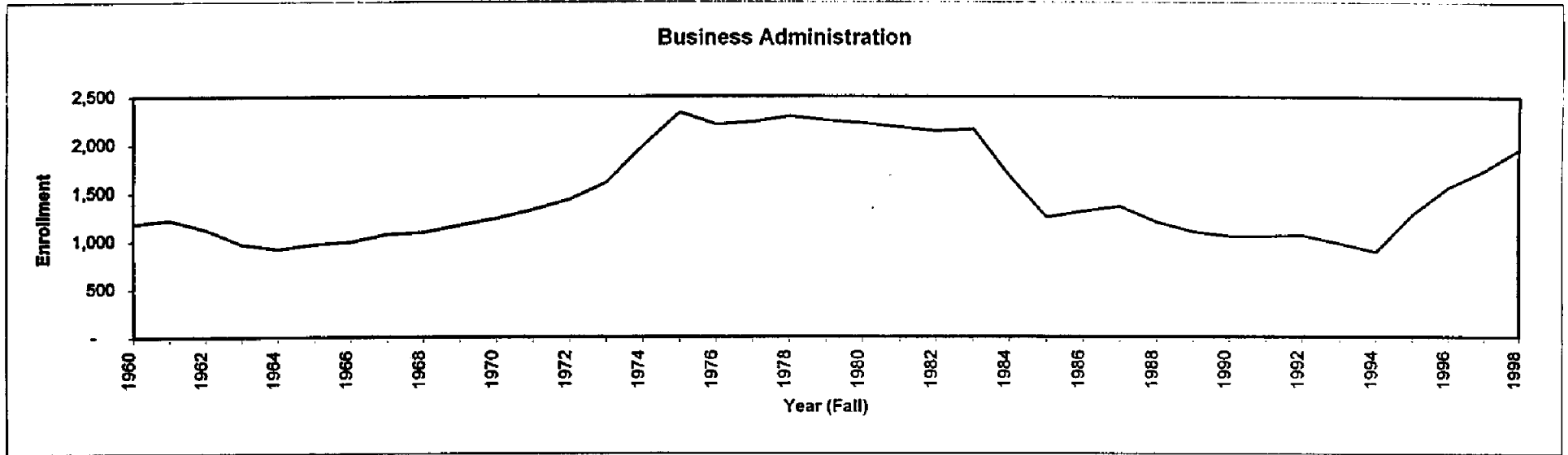

Year	Number Enrolled	Year	Number Enrolled	Year	Number Enrolled	Year	Number Enrolled
1960	1,181	1971	1,326	1982	2,142	1993	972
1961	1,219	1972	1,435	1983	2,163	1994	887
1962	1,122	1973	1,610	1984	1,671	1995	1,275
1963	969	1974	1,992	1985	1,244	1996	1,557
1964	921	1975	2,337	1986	1,307	1997	1,732
1965	971	1976	2,210	1987	1,360	1998	1,954
1966	994	1977	2,237	1988	1,196	total 57,754	
1967	1,073	1978	2,295	1989	1,094		
1968	1,092	1979	2,254	1990	1,049		
1969	1,165	1980	2,222	1991	1,050		
1970	1,236	1981	2,183	1992	1,057		

C:\MJ\factbook98.enroll by sch.bus adm.xls

**University of Connecticut
Storrs and Regional Campuses
Full-time and Part-time Degree Seeking Undergraduates in the School of Education
1960 - 1998**

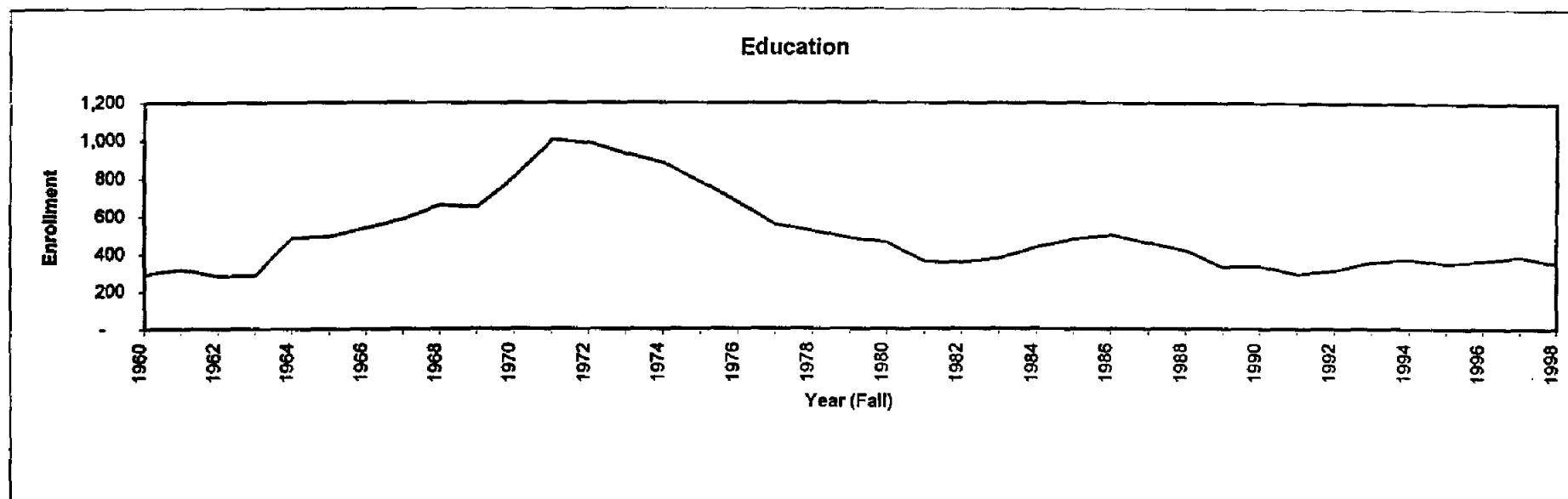

Year	Number Enrolled	Year	Number Enrolled	Year	Number Enrolled	Year	Number Enrolled
1960	291	1971	1,002	1982	355	1993	357
1961	320	1972	987	1983	376	1994	371
1962	282	1973	928	1984	435	1995	349
1963	285	1974	880	1985	477	1996	363
1964	483	1975	778	1986	497	1997	387
1965	493	1976	671	1987	457	1998	350
1966	537	1977	556	1988	418	total 19,465	
1967	583	1978	520	1989	329		
1968	659	1979	483	1990	334		
1969	647	1980	460	1991	291		
1970	804	1981	359	1992	313		

C:\M\J\factbook98.enr by sch.ed.xls

**University of Connecticut
Storrs and Regional Campuses
Full-time and Part-time Degree Seeking Undergraduates in the School of Engineering
1960 - 1998**

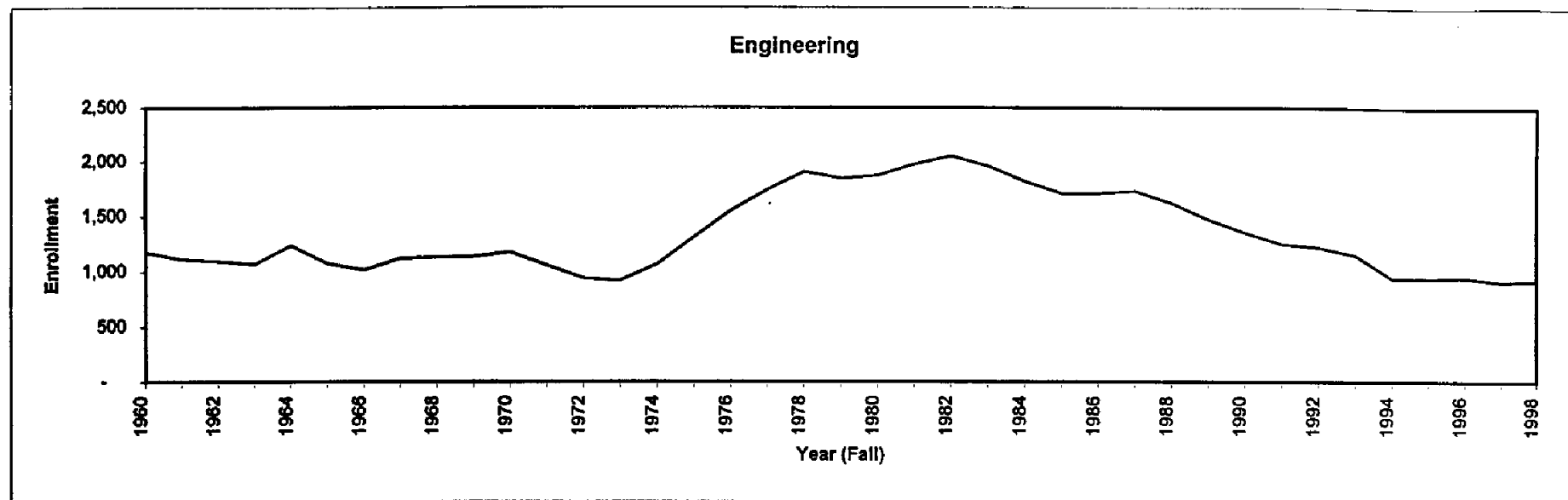

Year	Number Enrolled	Year	Number Enrolled	Year	Number Enrolled	Year	Number Enrolled
1960	1,174	1971	1,053	1982	2,050	1993	1,145
1961	1,111	1972	937	1983	1,956	1994	934
1962	1,092	1973	916	1984	1,816	1995	935
1963	1,066	1974	1,064	1985	1,706	1996	944
1964	1,235	1975	1,310	1986	1,709	1997	908
1965	1,070	1976	1,549	1987	1,729	1998	918
1966	1,012	1977	1,738	1988	1,619	total	52,123
1967	1,118	1978	1,903	1989	1,472		
1968	1,128	1979	1,841	1990	1,353		
1969	1,132	1980	1,869	1991	1,248		
1970	1,172	1981	1,973	1992	1,218		

**University of Connecticut
Storrs and Regional Campuses
Full-time and Part-time Degree Seeking Undergraduates in the School of Fine Arts
1960 - 1998**

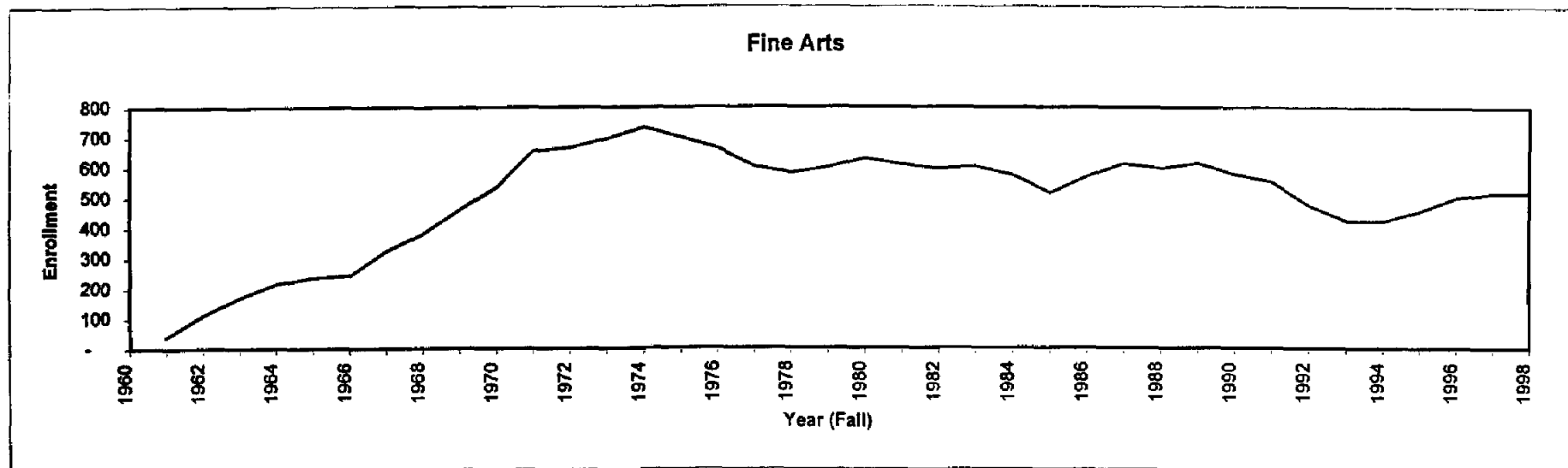

Year	Number Enrolled	Year	Number Enrolled	Year	Number Enrolled	Year	Number Enrolled
1960		1971	533	1982	595	1993	422
1961	41	1972	655	1983	603	1994	421
1962	112	1973	666	1984	573	1995	455
1963	170	1974	696	1985	514	1996	500
1964	215	1975	734	1986	569	1997	515
1965	236	1976	699	1987	612	1998	514
1966	243	1977	662	1988	596	total	18,949
1967	323	1978	602	1989	614		
1968	380	1979	581	1990	577		
1969	460	1980	599	1991	552		
1970	533	1981	629	1992	573		

CLMJ:factbook98.enroll by sch.fine arts.xls

**University of Connecticut
Storrs and Regional Campuses
Full-time and Part-time Degree Seeking Undergraduates in the School of Family Studies
1960 - 1998**

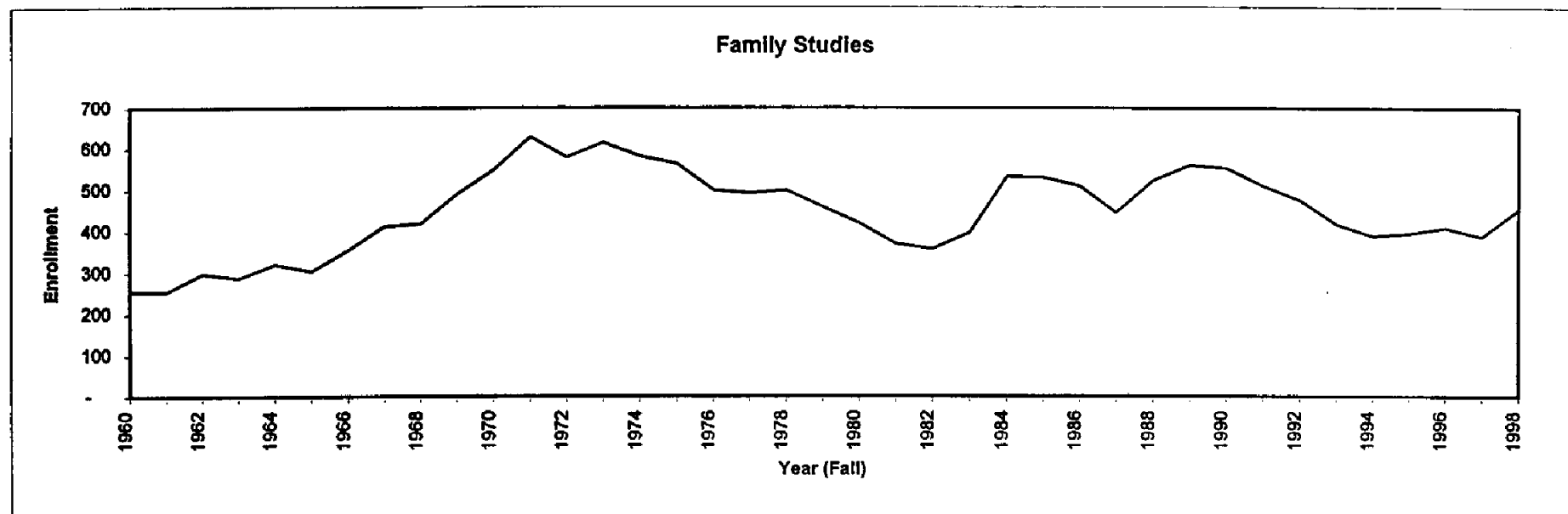

Year	Number Enrolled	Year	Number Enrolled	Year	Number Enrolled	Year	Number Enrolled
1960	255	1971	629	1982	357	1993	417
1961	254	1972	579	1983	396	1994	388
1962	298	1973	615	1984	532	1995	394
1963	287	1974	581	1985	530	1996	408
1964	320	1975	563	1986	510	1997	386
1965	304	1976	499	1987	445	1998	453
1966	355	1977	492	1988	523	total 17,487	
1967	413	1978	499	1989	560		
1968	419	1979	459	1990	553		
1969	490	1980	420	1991	510		
1970	549	1981	370	1992	475		

**University of Connecticut
Storrs and Regional Campuses
Full-time and Part-time Degree Seeking Undergraduates in the College of Liberal Arts and Sciences
1960 - 1998**

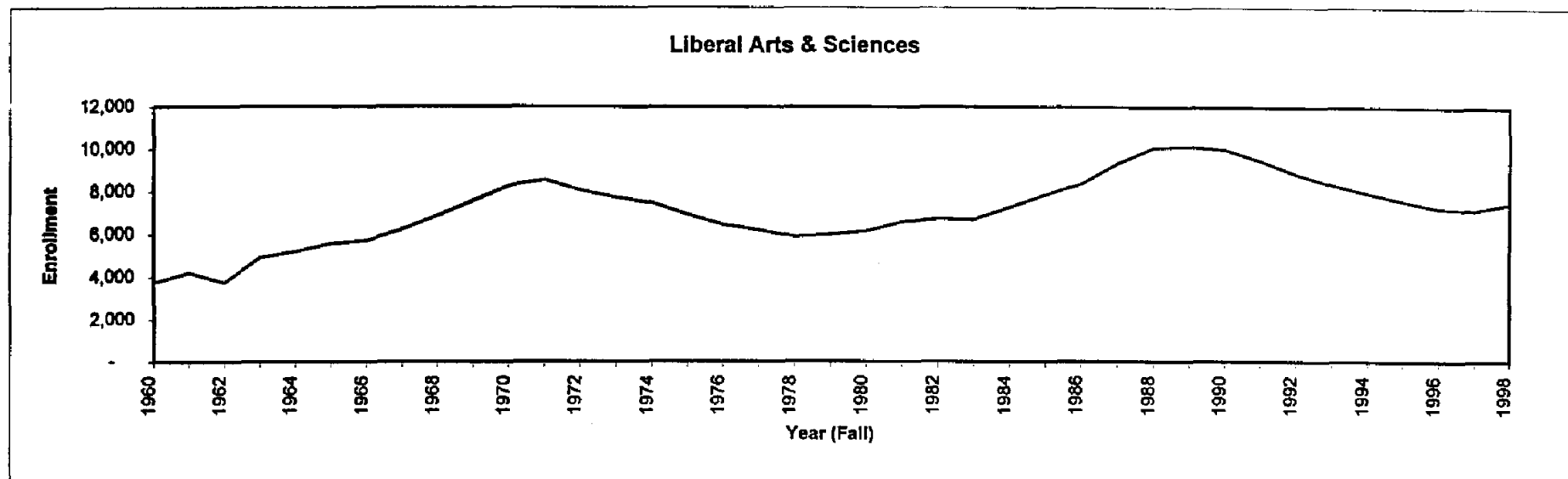

Year	Number Enrolled	Year	Number Enrolled	Year	Number Enrolled	Year	Number Enrolled
1960	3,751	1971	8,539	1982	6,721	1993	8,327
1961	4,215	1972	8,047	1983	6,683	1994	7,919
1962	3,750	1973	7,713	1984	7,251	1995	7,539
1963	4,923	1974	7,442	1985	7,851	1996	7,213
1964	5,197	1975	6,897	1986	8,344	1997	7,131
1965	5,574	1976	6,443	1987	9,324	1998	7,447
1966	5,707	1977	6,187	1988	10,072	total	278,078
1967	6,230	1978	5,878	1989	10,123		
1968	6,859	1979	4,983	1990	9,978		
1969	7,563	1980	6,143	1991	9,455		
1970	8,271	1981	6,567	1992	8,821		

C:\M.J.\factbook98.enrol by sch.lib art.xls

**University of Connecticut
Storrs and Regional Campuses
Full-time and Part-time Degree Seeking Undergraduates in the School of Nursing
1960 - 1998**

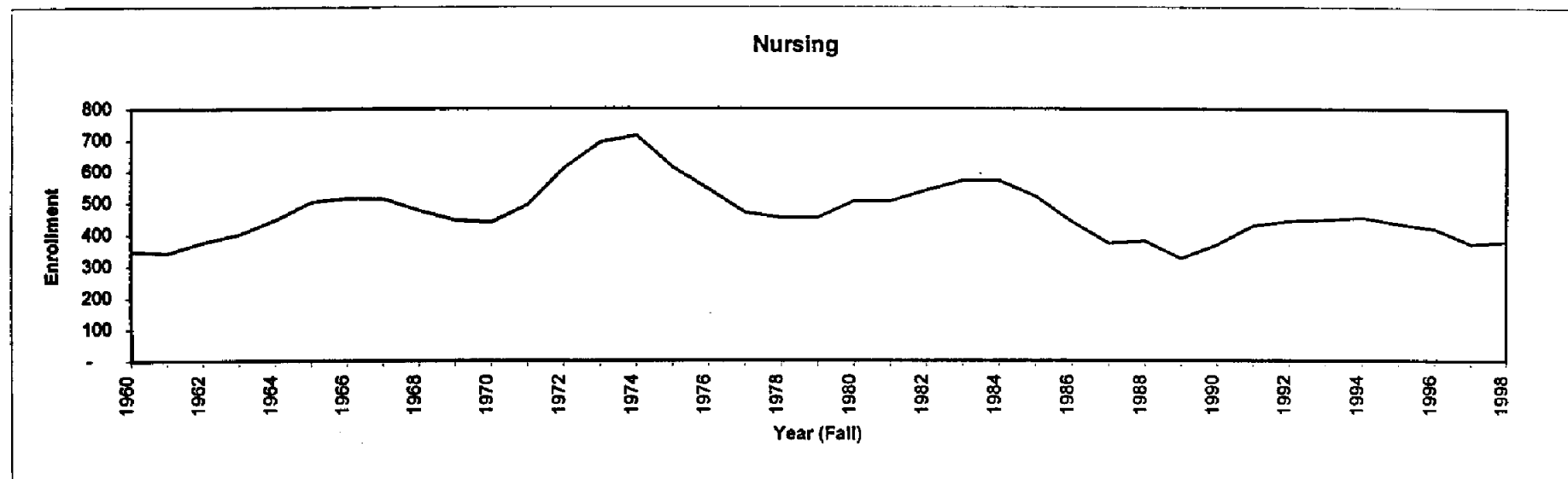

Year	Number Enrolled	Year	Number Enrolled	Year	Number Enrolled	Year	Number Enrolled
1960	347	1971	493	1982	539	1993	446
1961	342	1972	609	1983	570	1994	453
1962	376	1973	693	1984	569	1995	433
1963	401	1974	714	1985	519	1996	417
1964	446	1975	612	1986	439	1997	370
1965	502	1976	542	1987	372	1998	377
1966	514	1977	469	1988	379	total 18,288	
1967	512	1978	452	1989	324		
1968	476	1979	452	1990	367		
1969	445	1980	505	1991	427		
1970	438	1981	505	1992	442		

**University of Connecticut
Storrs and Regional Campuses
Full-time and Part-time Degree Seeking Undergraduates in the School of Pharmacy
1960 - 1998**

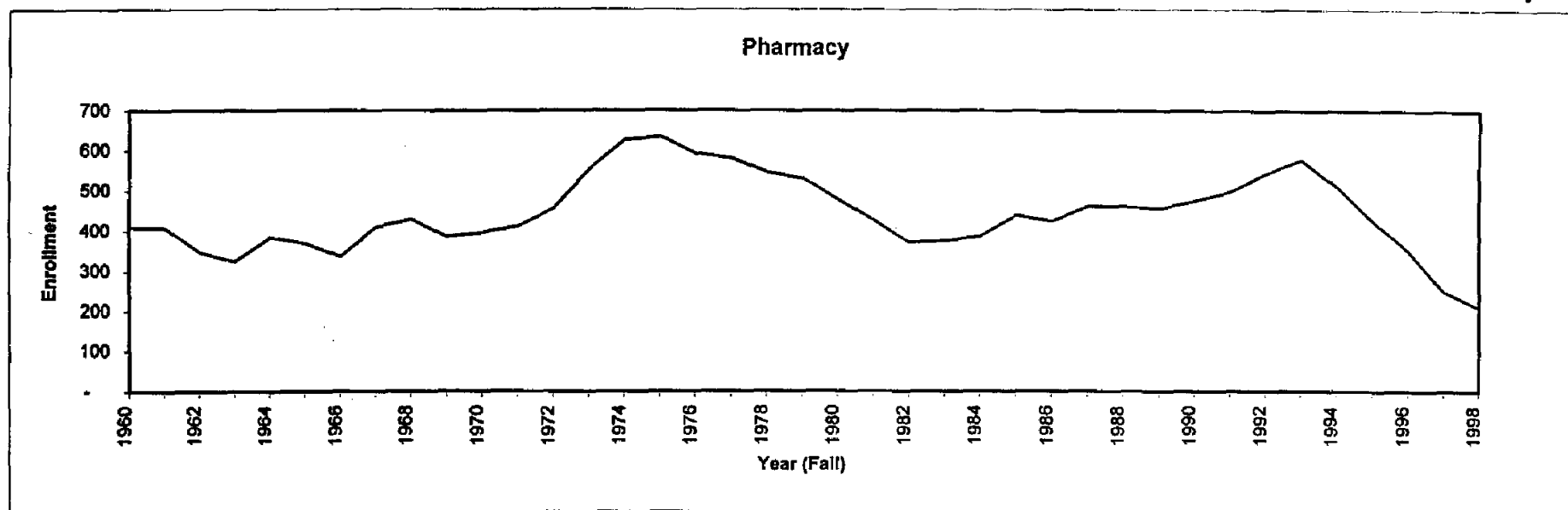

Year	Number Enrolled	Year	Number Enrolled	Year	Number Enrolled	Year	Number Enrolled
1960	409	1971	411	1982	370	1993	577
1961	409	1972	455	1983	375	1994	509
1962	348	1973	553	1984	385	1995	425
1963	325	1974	626	1985	438	1996	349
1964	384	1975	634	1986	423	1997	250
1965	369	1976	592	1987	460	1998	209
1966	337	1977	580	1988	460	total	17,226
1967	409	1978	545	1989	455		
1968	429	1979	530	1990	474		
1969	385	1980	477	1991	497		
1970	395	1981	426	1992	542		

C:\M.J.\factbook98.enr by sch.pharm.xls

**University of Connecticut
Storrs and Regional Campuses
Full-time and Part-time Degree Seeking Undergraduates in General Studies
1960 - 1998**

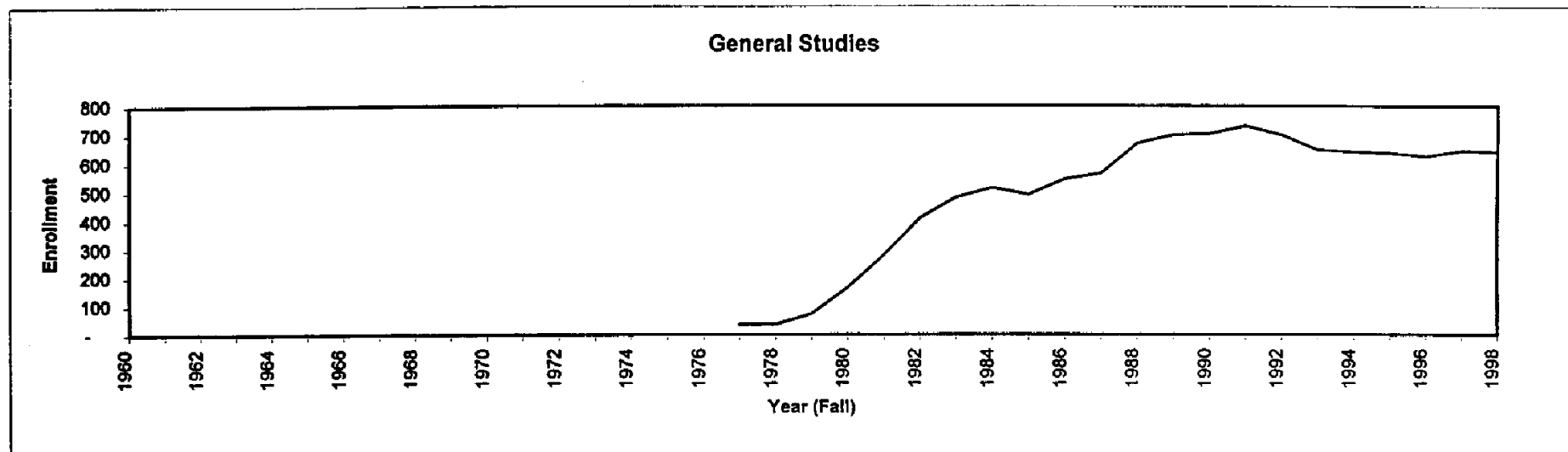

Year	Number Enrolled	Year	Number Enrolled	Year	Number Enrolled	Year	Number Enrolled
1960	0	1971	0	1982	408	1993	647
1961	0	1972	0	1983	480	1994	641
1962	0	1973	0	1984	514	1995	636
1963	0	1974	0	1985	491	1996	624
1964	0	1975	0	1986	545	1997	643
1965	0	1976	0	1987	565	1998	640
1966	0	1977	36	1988	670	total 10,925	
1967	0	1978	36	1989	699		
1968	0	1979	73	1990	703		
1969	0	1980	165	1991	731		
1970	0	1981	279	1992	699		

**University of Connecticut
Storrs and Regional Campuses
Full-time and Part-time Degree Seeking Undergraduates in All Schools and Colleges
1960 - 1998**

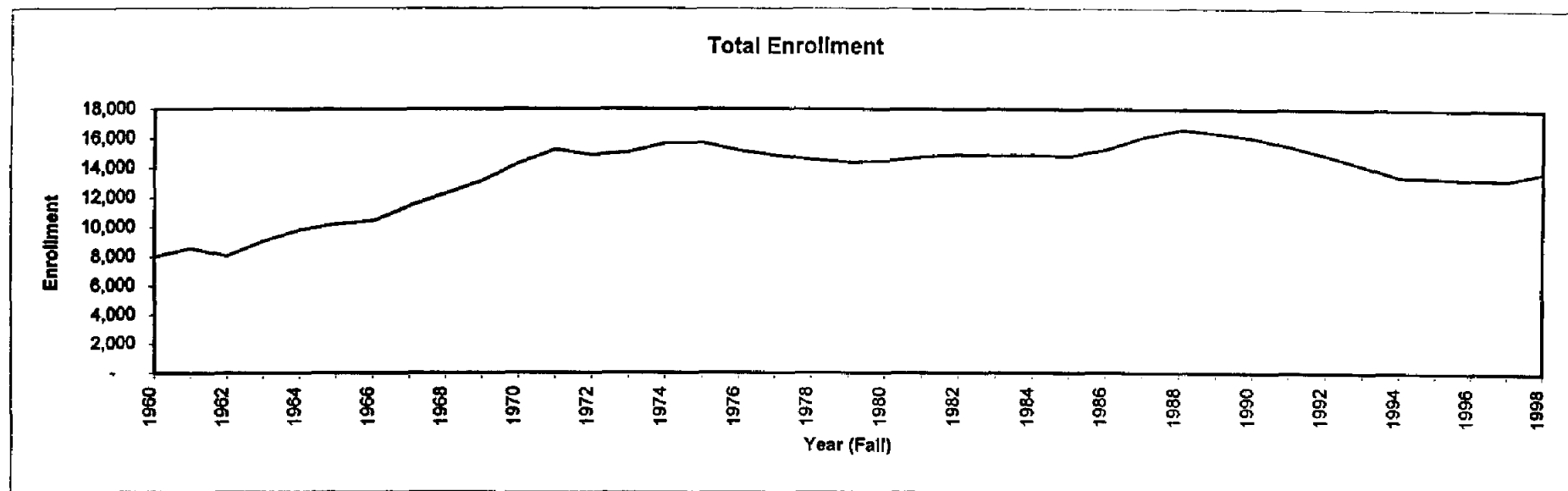

Year	Number Enrolled	Year	Number Enrolled	Year	Number Enrolled	Year	Number Enrolled
1960	7,990	1971	15,208	1982	14,843	1993	14,138
1961	8,568	1972	14,846	1983	14,799	1994	13,403
1962	8,061	1973	15,046	1984	14,851	1995	13,336
1963	9,051	1974	15,665	1985	14,796	1996	13,256
1964	9,825	1975	15,674	1986	15,235	1997	13,189
1965	10,199	1976	15,155	1987	16,076	1998	13,730
1966	10,433	1977	14,832	1988	16,612	total 530,684	
1967	11,446	1978	14,545	1989	16,343		
1968	12,292	1979	14,358	1990	16,034		
1969	13,120	1980	14,412	1991	15,472		
1970	14,287	1981	14,719	1992	14,839		

C:\LMJ\factbook98.enr by sch.Total.xls

UNIVERSITY OF CONNECTICUT
Master's and Doctoral Enrollments
Includes Full and Part Time Graduate Students
Fall 1998

College/School-Department	Master's	Doctor's	Grand Total
Agriculture & Natural Resources:			
Agricultural & Resource Economics	13	14	27
Animal Science	10	11	21
Natural Resources Management & Engineering	30	0	30
Nutritional Sciences	14	13	27
Pathobiology	14	15	29
Plant Science	11	14	25
Sub-total: Agriculture & Natural Resources	92	67	159
Allied Health:	37	0	37
Business Administration:			
Business Administration	1032	49	1081
Int'l Studies and Business Administration	6	0	6
Sub-total: Business Administration	1038	49	1087
Education:			
Curriculum & Instruction	122	58	180
Educational Leadership	9	124	133
Educational Psychology	115	144	259
Sport, Leisure & Exercise Sciences	68	37	105
Sub-total: Education ¹	314	363	677
Engineering:			
Applied Mechanics	0	0	0
Chemical Engineering	27	20	47
Civil & Environmental Engineering	41	25	66
Computer Science & Engineering	18	27	45
Electrical & Systems Engineering	27	54	81
Fluid Dynamics	0	1	1
Materials Science	9	24	33
Mechanical Engineering ²	53	42	95
Metallurgy	6	10	16
Sub-total: Engineering	181	203	384
Family Studies:	30	43	73
Fine Arts:			
Art	10	0	10
Dramatic Arts	40	0	40
Music	34	20	54
Sub-total: Fine Arts	84	20	104

(continued)

¹ There are 78 6th Year Degree students in the School of Education

² Includes the degree programs in Biological Engineering and Ocean Engineering

UNIVERSITY OF CONNECTICUT
Masters and Doctoral Enrollments
Includes Full and Part Time Graduate Students
Fall 1998

College/School-Department	Master's	Doctor's	Grand Total
Health Center:			
Biomedical Science	1	110	111
Dental Science	28	1	29
Public Health	162	0	162
Sub-total: Health Center	191	111	302
Liberal Arts & Sciences:			
Anthropology	16	60	76
Biological Sciences:			
Ecology & Evolutionary Biology	9	41	50
Molecular & Cell Biology	28	74	102
Physiology & Neurobiology	9	12	21
Chemistry	5	86	91
Communication Sciences	45	39	84
Economics	21	58	79
English	36	73	109
Geography	14	7	21
Geology & Geophysics	8	12	20
History	32	65	97
International Studies	19	0	19
Judaic Studies	1	0	1
Linguistics	1	35	36
Marine Science	15	7	22
Mathematics	35	47	82
Medieval Studies	5	6	11
Modern & Classical Languages ³	29	46	75
Philosophy	8	24	32
Physics	4	56	60
Political Science	62	69	131
Polymer Science	4	34	38
Psychology ⁴	2	168	170
Sociology	20	33	53
Statistics	16	20	36
Sub-total: Liberal Arts & Sciences	444	1072	1516
Nursing:	127	23	150
Pharmacy:	6	57	62
Social Work:	382	0	382
GRAND TOTAL	2925	2008	4933

³ Includes the degree program in Comparative Literature

⁴ Includes the degree program in Biobehavioral Sciences

Source: Fall 1998 Semester Enrollment Counts, Office of Institutional Research

OIR/I Revised on August 12, 1999

grad#s.xls



Section D

Degrees Conferred



UNIVERSITY OF CONNECTICUT
Degrees Conferred
1882 - 1998

1882 - 1946			1947 - 1998						
BACHELOR'S		MASTER'S	BACHELOR'S		MASTER'S	Ph.D	J.D.	D.M.D.	M.D.
1882	0		1947	379	26				
1883	6		1948	687	46				
1884	6		1949	1,040	69	3	0		
1885	6		1950	1,570	119	7	44		
1886	14		1951	1,242	169	5	66		
1887	6		1952	1,077	271	10	47		
1888	9		1953	1,053	237	19	57		
1889	6		1954	1,105	249	17	55		
1890	13		1955	1,067	242	32	55		
1891	13		1956	1,081	304	28	56		
1892	8		1957	1,166	296	34	54		
1893	15		1958	1,337	328	37	51		
1894	8		1959	1,367	337	48	51		
1895	8		1960	1,272	318	53	63		
1896	10		1961	1,218	331	34	54		
1897	15		1962	1,289	300	47	67		
1898	14		1963	1,438	416	63	70		
1899	19		1964	1,631	501	62	67		
1900	18		1965	1,665	566	85	58		
1901	10		1966	1,679	656	105	70		
1902	11		1967	1,725	720	119	101		
1903	6		1968	1,942	772	111	103		
1904	8		1969	2,177	775	151	125		
1905	15		1970	2,397	848	149	97		
1906	15		1971	2,408	981	158	105		
1907	17		1972	2,954	978	204	163	12	29
1908	18		1973	3,191	947	176	186	17	31
1909	29		1974	3,228	953	191	202	12	32
1910	27		1975	3,208	996	193	180	16	37
1911	0*		1976	3,239	1,083	217	189	29	61
1912	7		1977	3,278	1,172	200	208	31	67
1913	2		1978	3,243	1,225	189	192	36	66
1914	15		1979	3,072	1,058	161	210	44	85
1915	10		1980	2,925	1,098	194	210	43	84
1916	57		1981	3,081	1,136	204	168	44	83
1917	26		1982	2,878	1,051	168	179	44	91
1918	11		1983	2,889	1,087	159	187	41	84
1919	15		1984	2,825	982	195	182	48	84
1920	24	1	1985	2,929	972	181	202	37	83
1921	38	2	1986	3,077	1,052	174	196	41	82
1922	53	3	1987	2,906	962	193	203	35	86
1923	58	4	1988	2,842	1,064	180	210	34	79
1924	45	2	1989	2,908	978	196	208	39	80
1925	66	5	1990	3,163	979	217	205	36	77
1926	64	3	1991	3,470	988	228	231	26	83
1927	77	4	1992	3,441	1,147	206	205	36	85
1928	74	1	1993	3,239	1,114	216	176	32	74
1929	95	4	1994	3,082	1,258	246	204	24	76
1930	92	0	1995	2,941	1,253	265	197	32	82
1931	105	0	1996	2,839	1,328	239	196	32	84
1932	82	4	1997	2,757	1,366	254	197	45	82
1933	109	1	1998	2,638	1,315	253	190	39	78
1934	101	3	Total	119,935	39,538	6,878	6,792	905	1,965
1935	92	4							
1936	134	3							
1937	141	4							
1938	150	7							
1939	150	6							
1940	176	10							
1941	191	9							
1942	260	19							
1943	247	13							
1944	203	27							
1945	205	31							
1946	278	11							

Note: From 1883-1910 a "Certificate" was awarded rather than a "Degree".

* There were no degrees conferred in 1911 due to a change in the program of study.

Note: From 1883-1910 a "Certificate" was awarded rather than a "Degree".

* There were no degrees conferred in 1911 due to a change in the program of study.

UNIVERSITY OF CONNECTICUT
Total University
Degrees Conferred
1997 - 1998

	1997			1998		
	Bachelor's	Master's	Doctoral	Bachelor's	Master's	Doctoral
Agriculture and Natural Resources¹	149	35	7	138	31	12
Allied Health	102	13	-	110	15	-
Business Administration	414	347	8	364	335	7
Education	150	264	56	144	240	41
Engineering²	168	80	38	173	78	37
Family Studies	152	13	1	147	17	3
Fine Arts	77	36	3	93	44	-
General Studies	231	-	-	202	-	-
Health Center³	-	48	16	-	37	18
Liberal Arts & Sciences	1,130	278	123	1,095	279	128
Nursing	87	69	-	70	32	-
Pharmacy	97	2	2	102	8	7
Social Work	-	168	-	-	186	-
TOTAL	2,757	1,353	254	2,638	1,302	253

Liberal Arts & Sciences

	1997			1998		
	Bachelor's	Master's	Doctoral	Bachelor's	Master's	Doctoral
Psychology & Linguistics	181	22	31	154	38	21
Biological Sciences	119	35	20	126	35	17
Humanities	172	30	8	176	20	12
Math Sciences	27	28	8	47	17	9
Physical Sciences	39	28	26	33	34	27
Social Sciences	546	121	29	519	116	40
Other	46	14	1	40	19	2
TOTAL	1,130	278	123	1,095	279	128

Professional Schools

	1997	1998
U.S. Legal Studies (L.L.M.)	13	13
Dentistry (D.M.D.)	45	39
Law (J.D.)	197	190
Medicine (M.D.)	82	78
TOTAL	337	320

¹ Agriculture and Natural Resources also awarded 21 Associate Degrees in 1997, and 13 in 1998.

² Includes degrees in Materials Sciences.

³ Biomedical Sciences, Public Health and Dental Science.



Section E

Retention & Graduation Rates



University of Connecticut
Retention Rates and Graduation Rates for Entering Freshmen Classes
at Storrs (1985-1997) and at Regional Campuses (1991-1997)

Storrs Campus - Minority¹ Freshmen

Freshmen Entering Class:	Retention After 1 yr.	2 year Retention	3 year Retention	Graduated in 6 yrs.
Fall 1997	89.8			
Fall 1996	86.0	77.1		
Fall 1995	87.9	79.9	71.3	
Fall 1994	83.8	72.8	62.1	
Fall 1993	85.0	72.0	67.7	
Fall 1992	82.3	75.6	70.6	59.2
Fall 1991	85.2	73.7	64.8	53.8
Fall 1990	79.5	72.6	66.1	56.7
Fall 1989	81.5	71.9	64.1	51.1
Fall 1988	88.0	71.2	67.1	53.3
Fall 1987	84.0	73.0	67.7	56.8
Fall 1986	84.0	69.0	61.0	53.0
Fall 1985	84.0	69.0	61.0	47.2

Total Five Regional Campuses - Minority¹ Freshmen

Freshmen Entering Class:	Retention After 1 yr.	2 year Retention	3 year Retention	Graduated in 6 yrs.
Fall 1997	78.7			
Fall 1996	81.7	67.6		
Fall 1995	66.5	47.7	42.0	
Fall 1994	71.0	57.2	54.5	
Fall 1993	65.8	52.7	50.0	
Fall 1992	72.3	60.7	54.5	34.8
Fall 1991	82.1	64.1	57.3	42.7

Storrs Campus - Latest Retention and Graduation Rates by Ethnic Category

Rate	Entering Freshmen Class	Asian American	Black American	Hispanic American	Native American ²	All Minority ¹	White ³	Total
Retention after 1 yr.	Fall 1997	90.1	87.8	93.1	66.7	89.8	86.6	87.1
Retention after 2 yrs.	Fall 1996	81.7	77.7	71.4	66.7	77.1	76.8	76.9
Retention after 3 yrs.	Fall 1995	68.9	73.0	72.9	50.0	71.3	75.1	74.6
Graduated in 4 yrs.	Fall 1994	37.1	15.2	21.5	12.5	25.4	40.3	37.5
Graduated in 5 yrs.	Fall 1993	63.4	50.0	42.7	50.0	52.7	66.0	63.8
Graduated in 6 yrs.	Fall 1992	65.0	50.0	61.5	75.0	59.2	67.4	66.1

Percent of Freshmen who did not return after 1st year with GPA over 2.0, by Campus

Freshmen Entering Class of:	STORRS	TOTAL REGIONAL	AVPT	HTFD	STAM	TORR ⁴	WTBY
Fall 1997	40.1	38.9	42.1	29.6	50.0	100.0	38.1
Fall 1996	47.3	38.9	28.6	38.1	45.5	54.6	41.7
Fall 1995	39.3	42.4	39.1	31.3	38.9	77.8	51.3

Percent of Freshmen who did not return after 1st year with GPA over 3.0, by Campus

Freshmen Entering Class:	STORRS	TOTAL REGIONAL	AVPT	HTFD	STAM	TORR ⁴	WTBY
Fall 1997	12.2	9.0	5.3	0.0	22.2	100.0	11.9
Fall 1996	15.6	13.2	8.6	7.9	22.7	27.3	16.7
Fall 1995	10.7	10.8	6.5	6.3	11.1	38.9	10.3

Final Fall 1996 Retention.xls

¹ Minority includes Asian American, Black American, Hispanic American, and Native American.

² Entering freshmen classes of Native Americans have less than 10 students.

³ White category includes non-minority, non-resident alien, other, and "refused to indicate".

⁴ Only 2 of 23 1997 entering freshmen did not return

University of Connecticut
Retention Rates and Graduation Rates for Entering Freshmen Classes
at Storrs (1985-1997) and at Regional Campuses (1991-1997)
All Freshmen

Storrs Campus

Freshmen Entering Class of:	Retention After 1 yr.	2 year Retention	3 year Retention	Graduated in 6 yrs.
Fall 1997	87.1			
Fall 1996	86.3	76.9		
Fall 1995	86.5	78.2	74.6	
Fall 1994	85.5	76.2	81.1	
Fall 1993	87.6	77.5	74.7	
Fall 1992	85.4	75.6	72.1	66.0
Fall 1991	86.5	76.5	72.9	67.6
Fall 1990	85.9	76.7	73.4	67.7
Fall 1989	87.4	79.5	76.2	69.7
Fall 1988	87.0	77.8	75.4	68.4
Fall 1987	89.0	81.0	76.9	71.8
Fall 1986	86.0	79.0	75.0	68.4
Fall 1985	88.0	79.0	75.0	68.6

Please Note: Retention percentages include early graduates.

Graduation rates are calculated according to Federal Student Right to Know legislation and the NCAA Graduation Rates Policy. Graduation rates include students graduating in the summer session of the sixth year of study.

Total Five Regional Campuses

Freshmen Entering Class of:	Retention After 1 yr.	2 year Retention	3 year Retention	Graduated in 6 yrs.
Fall 1997	74.4			
Fall 1996	72.6	56.6		
Fall 1995	69.7	50.1	45.2	
Fall 1994	71.3	55.3	48.6	
Fall 1993	70.8	54.2	46.7	
Fall 1992	73.7	57.6	51.0	41.0
Fall 1991	77.9	60.1	50.7	42.2

Stamford Campus

Freshmen Entering Class of:	Retention After 1 yr.	2 year Retention	3 year Retention	Graduated in 6 yrs.
Fall 1997	81.6			
Fall 1996	75.8	67.0		
Fall 1995	72.7	57.6	50.8	
Fall 1994	65.3	52.0	68.4	
Fall 1993	73.0	53.2	48.4	
Fall 1992	68.9	47.6	42.7	32.4
Fall 1991	78.5	65.4	55.4	45.3

Avery Point Campus

Freshmen Entering Class of:	Retention After 1 yr.	2 year Retention	3 year Retention	Graduated in 6 yrs.
Fall 1997	68.9			
Fall 1996	72.7	56.3		
Fall 1995	69.3	42.7	38.7	
Fall 1994	66.2	45.1	43.6	
Fall 1993	60.0	40.7	30.7	
Fall 1992	66.4	54.3	44.8	39.5
Fall 1991	72.9	47.9	38.6	34.8

Torrington Campus

Freshmen Entering Class of:	Retention After 1 yr.	2 year Retention	3 year Retention	Graduated in 6 yrs.
Fall 1997	92.0			
Fall 1996	73.2	58.5		
Fall 1995	58.1	44.2	44.2	
Fall 1994	61.8	41.2	44.1	
Fall 1993	84.2	52.6	39.5	
Fall 1992	70.0	52.5	50.0	32.4
Fall 1991	73.2	56.1	53.7	45.3

Hartford Campus

Freshmen Entering Class of:	Retention After 1 yr.	2 year Retention	3 year Retention	Graduated in 6 yrs.
Fall 1997	77.1			
Fall 1996	74.1	58.0		
Fall 1995	70.6	54.1	49.1	
Fall 1994	73.7	60.8	46.1	
Fall 1993	73.0	60.7	55.2	
Fall 1992	75.8	62.5	58.0	46.2
Fall 1991	77.5	63.1	53.4	42.3

Waterbury Campus

Freshmen Entering Class of:	Retention After 1 yr.	2 year Retention	3 year Retention	Graduated in 6 yrs.
Fall 1997	66.7			
Fall 1996	66.4	43.9		
Fall 1995	69.3	46.5	40.9	
Fall 1994	79.5	62.2	44.1	
Fall 1993	72.4	57.8	48.3	
Fall 1992	79.4	59.4	49.7	41.5
Fall 1991	82.9	62.6	52.4	44.4



Section F

Tuition

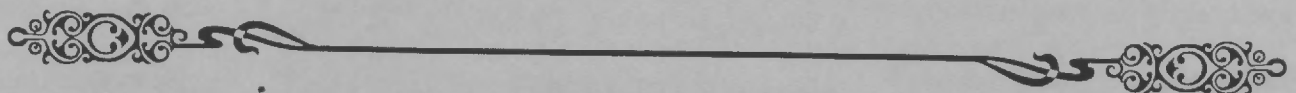

**UNIVERSITY OF CONNECTICUT
1998-99 FULL-TIME TUITION AND COMMON FEES**

STORRS	UNDERGRADUATE		
	Resident	Non-Resident	NE Regional ¹
Tuition	\$ 4,158	\$ 12,676	\$ 6,236
General University Fees	\$ 908	\$ 908	\$ 908
Infrastructure Maintenance Fee	\$ 170	\$ 170	\$ 170
Connecticut Daily Campus Fees	\$ 10	\$ 10	\$ 10
Student Activity Fees			
Graduation Matriculation Fees			
Student Government Fees	\$ 24	\$ 24	\$ 24
WHUS Fee	\$ 18	\$ 18	\$ 18
UConn TV	\$ 6	\$ 6	\$ 6
Student Union Fee	\$ 26	\$ 26	\$ 26
Transit Fee	\$ 10	\$ 10	\$ 10
Total, Commuting Student	\$ 5,330	\$ 13,848	\$ 7,408
Room Fee	\$ 2,818	\$ 2,818	\$ 2,818
Board Fee	\$ 2,726	\$ 2,726	\$ 2,726
Total, Dormitory Student	\$ 10,874	\$ 19,392	\$ 12,952

	GRADUATE		
	Resident	Non-Resident	NE Regional ¹
\$ 5,118	\$ 13,298	\$ 7,678	
\$ 674	\$ 674	\$ 674	
\$ 170	\$ 170	\$ 170	
\$ 20	\$ 20	\$ 20	
\$ 84	\$ 84	\$ 84	
\$ 10	\$ 10	\$ 10	
\$ 6,076	\$ 14,256	\$ 8,636	
\$ 3,126	\$ 3,126	\$ 3,126	
\$ 2,726	\$ 2,726	\$ 2,726	
\$ 11,928	\$ 20,108	\$ 14,488	

Regional Campuses:

AVERY POINT

Tuition	\$ 4,158	\$ 12,676	\$ 6,236
General University Fee	\$ 56	\$ 56	\$ 56
Infrastructure Maintenance Fee	\$ 170	\$ 170	\$ 170
Student Activity Fee	\$ 30	\$ 30	\$ 30
Total	\$ 4,414	\$ 12,932	\$ 6,492

HARTFORD

Tuition	\$ 4,158	\$ 12,676	\$ 6,236
General University Fee	\$ 56	\$ 56	\$ 56
Infrastructure Maintenance Fee	\$ 170	\$ 170	\$ 170
Student Activity Fee	\$ 20	\$ 20	\$ 20
Total	\$ 4,404	\$ 12,922	\$ 6,482

STAMFORD

Tuition	\$ 4,158	\$ 12,676	\$ 6,236
General University Fee	\$ 56	\$ 56	\$ 56
Infrastructure Maintenance Fee	\$ 170	\$ 170	\$ 170
Student Activity Fee	\$ 30	\$ 30	\$ 30
Total	\$ 4,414	\$ 12,932	\$ 6,492

TORRINGTON

Tuition	\$ 4,158	\$ 12,676	\$ 6,236
General University Fee	\$ 34	\$ 34	\$ 34
Infrastructure Maintenance Fee	\$ 170	\$ 170	\$ 170
Student Activity Fee	\$ 40	\$ 40	\$ 40
Total	\$ 4,402	\$ 12,920	\$ 6,480

WATERBURY

Tuition	\$ 4,158	\$ 12,676	\$ 6,236
General University Fee	\$ 56	\$ 56	\$ 56
Infrastructure Maintenance Fee	\$ 170	\$ 170	\$ 170
Student Activity Fee	\$ 20	\$ 20	\$ 20
Total	\$ 4,404	\$ 12,922	\$ 6,482

LAW SCHOOL

\$ 10,630	\$ 22,420	\$ 15,946
\$ 34	\$ 34	\$ 34
\$ 170	\$ 170	\$ 170
\$ 120	\$ 120	\$ 120
\$ 10,954	\$ 22,744	\$ 16,270

SCHOOL OF SOCIAL WORK

\$ 5,118	\$ 13,298	\$ 7,678
\$ 34	\$ 34	\$ 34
\$ 170	\$ 170	\$ 170
\$ 50	\$ 50	\$ 50
\$ 5,372	\$ 13,552	\$ 7,932

STAMFORD Ph.D

\$ 6,490	\$ 13,298	\$ 9,734
\$ 34	\$ 34	\$ 34
\$ 170	\$ 170	\$ 170
\$ 84	\$ 84	\$ 84
\$ 6,778	\$ 13,586	\$ 10,022

¹ The University of Connecticut participates in a regional program controlled by the New England Board of Higher Education. This program, known as the New England Regional Student Program, permits qualified residents of the New England states to study with reduced tuition in certain programs at any of the state universities, the Lowell Technological Institute, and the public two-year colleges and technical institutes.

UNIVERSITY OF CONNECTICUT

Cost of Study at the Storrs Campus pre Academic Year
by residency classification and converted to 1999 dollars

Year	In-State	New ² England	Out-of- State	In 1999 Dollars ¹		
				In-State	New ² England	Out-of- State
1881	108			1800		
1882	124			2500		
1883	139			2800		
1884	143			2900		
1885	140			2300		
1886	122			2400		
1887	116			2300		
1888	116			2300		
1889	112			2200		
1890	108			2200		
1891	120			2400		
1892	120			2000		
1893	120			2400		
1894	120			2400		
1895	120			2000		
1896	120			2400		
1897	125			2500		
1898	125			2500		
1899	125			2500		
1900	125			2500		
1901	122			2400		
1902	122			2400		
1903	148			3000		
1904	148			3000		
1905	165			3300		
1906	165			3300		
1907	157			3100		
1908	174		204	3500		4100
1909	188		218	3800		4400
1910	188		248	3800		5000
1911	188		248	3100		4100
1912	188		248	3200		4200
1913	216		276	3600		4600
1914	216		276	3600		4600
1915	256		316	3900		4900
1916	256		316	3300		4100
1917	292		352	3200		3900
1918	275		335	2600		3200
1919	307		367	2600		3100
1920	376		436	3500		4100
1921	430		490	4300		4900
1922	430		505	4200		5000
1923	439		514	4300		5000
1924	464		614	4400		5800
1925	464		614	4400		5800

Year	In-State	New ² England	Out-of- State	In 1999 Dollars ¹		
				In-State	New ² England	Out-of- State
1926	464		614	4500		5900
1927	498		648	4900		6400
1928	498		648	4900		6400
1929	530		680	5300		6800
1930	535		685	5900		7500
1931	565		765	6900		9300
1932	537		737	6900		9400
1933	529		729	6600		9100
1934	512		712	6200		8700
1935	513		713	6200		8600
1936	527		727	6100		8500
1937	512		712	6100		8500
1938	502		702	6000		8500
1939	492		692	5900		8200
1940	490		690	5600		7800
1941	493		693	5000		7100
1942	526		726	5100		7000
1943	540		740	5100		7000
1944	545		745	5000		6900
1945	555		755	4700		6500
1946	560		835	4300		6400
1947	637		912	4400		6300
1948	637		912	4500		6400
1949	675		950	4700		6600
1950	675		925	4300		5900
1951	700		950	4400		6000
1952	700		950	4400		5900
1953	700		950	4300		5900
1954	753		1003	4700		6300
1955	753		1003	4600		6200
1956	798		1048	4800		6200
1957	808		1058	4700		6100
1958	880		1280	5100		7400
1959	880		1280	5000		7200
1960	943		1343	5300		7500
1961	880		1280	4900		7100
1962	991		1391	5400		7600
1963	978		1378	5300		7400
1964	1029		1429	5400		7600
1965	1031		1431	5300		7400
1966	1166		1566	5800		7800
1967	1166		1566	5600		7500
1968	1292		1692	5900		7700
1969	1443		1843	6200		7900
1970	1493		2193	6100		9000

Year				In 1999 Dollars ¹		
	In-State	New ² England	Out-of- State	In-State	New ² England	Out-of- State
1971	1669		2369	6700		9500
1972	2019		2919	7600		11000
1973	2105		3105	7100		10500
1974	2173		3173	6700		9900
1975	2258		3308	6600		9700
1976	2348		3398	6500		9400
1977	2647		3887	6800		10000
1978	2655		3895	6100		9000
1979	2879		4219	5800		8600
1980	3451		4791	6300		8800
1981	3785		5125	6500		8900
1982	3909		5389	6600		9000
1983	4295	4519	7349	6900	7300	11800
1984	4527	4777	7463	7000	7400	11600
1985	4777	5047	7997	7300	7700	12200
1986	5011	5321	8631	7400	7800	12700
1987	5311	5651	9211	7500	8000	13000
1988	5787	6147	9727	7800	8300	13100
1989	6407	6817	10587	8200	8700	13500
1990	7309	7779	12109	9000	9500	14800
1991	7755	8775	12915	9200	10400	15400
1992	8636	10156	14660	10000	11700	16900
1993	9149	10884	16266	10100	12000	17900
1994	9784	11696	17616	10700	12800	19300
1995	9932	11882	17922	10600	12600	19100
1996	10276	12294	18546	10700	12800	19300
1997	10704	12784	19222	11000	13100	19700
1998	11080	13222	19854	11100	13200	19900

i) Currently the cost of Board at UConn includes three meals a day seven days a week. In the past it has only included meals for Monday to Friday. In these cases the five day Board price has been corrected to seven days by multiplying by 7/5.

ii) The length of time Board has been provided to students has fluctuated between 30 and 36 weeks. Currently it is 33 weeks so all Board costs have been adjusted to that value.

iii) No one time fees, such as an application fee, were included in cost totals (Uniform fees were included)

iv) When a range of values were given for Room or Board a mid value was used.

¹ The conversion to 1999 dollars was done using Conversion Factors derived from the Consumer Price Index and the Historical Statistics of the United States. (see: www.orst.edu/dept/pol_sci/sahr)

² These costs are for the students participating in the New England Regional Students Program.

Tuition, Fees, Room, and Board at the University of Connecticut Converted to 1999 Dollars

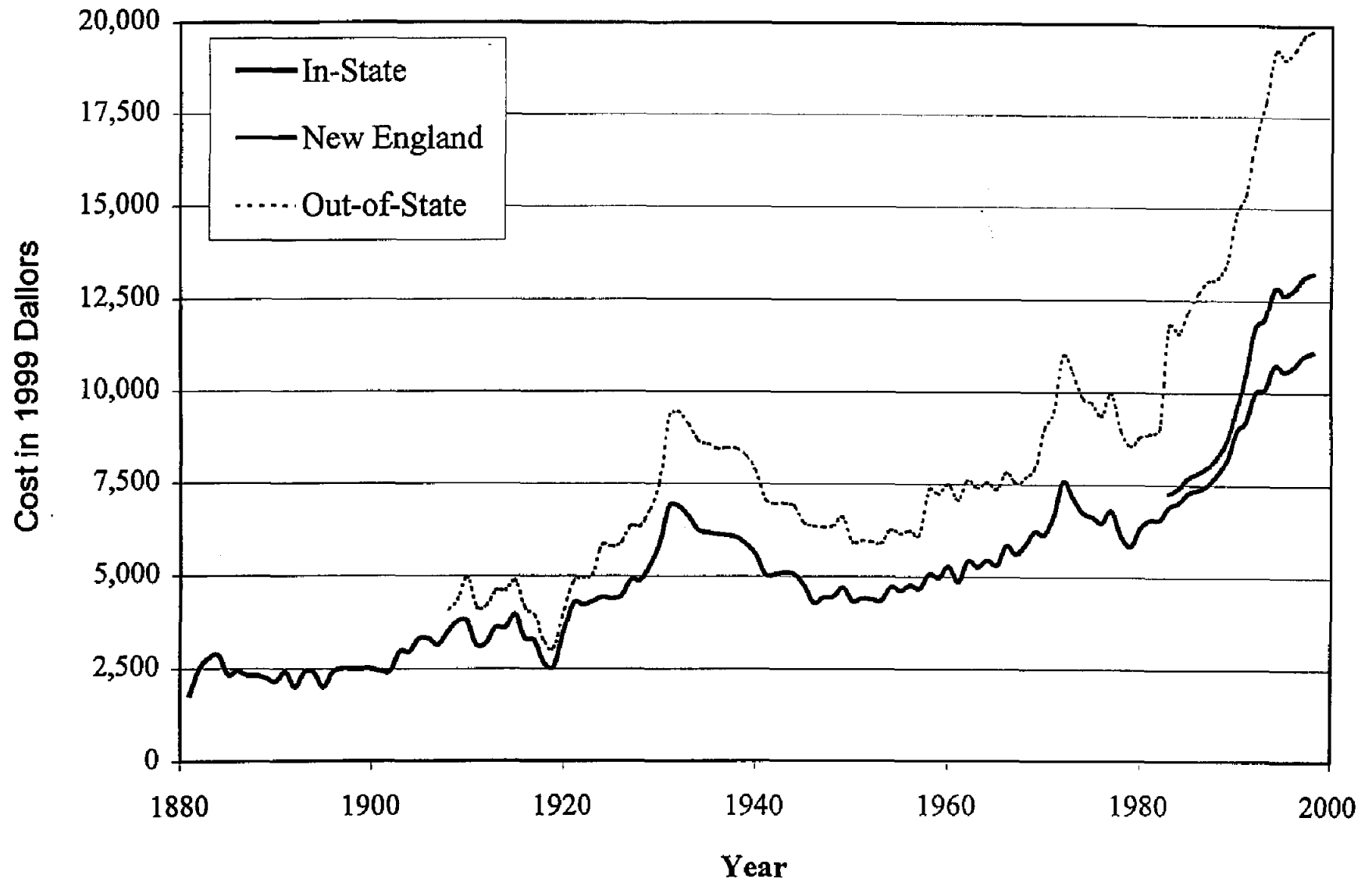



Section G

Alumni

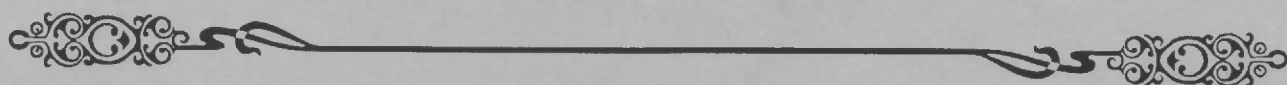

University of Connecticut
National and International Alumni Distribution
as of July 21, 1999

LOCATION	Number of Alumni	Percent of Alumni
Alabama	182	0.12%
Alaska	127	0.09%
Arizona	783	0.53%
Arkansas	80	0.05%
California	4,537	3.07%
Colorado	897	0.61%
Connecticut	87,828	59.49%
Delaware	212	0.14%
District of Columbia	395	0.27%
Florida	4,288	2.90%
Georgia	1,178	0.80%
Guam	1	0.00%
Hawaii	160	0.11%
Idaho	85	0.06%
Illinois	1,074	0.73%
Indiana	349	0.24%
Iowa	133	0.09%
Kansas	159	0.11%
Kentucky	189	0.13%
Louisiana	202	0.14%
Maine	1,548	1.05%
Maryland	1,933	1.31%
Massachusetts	10,545	7.14%
Michigan	712	0.48%
Minnesota	356	0.24%
Mississippi	61	0.04%
Missouri	298	0.20%
Montana	87	0.06%

LOCATION	Number of Alumni	Percent of Alumni
Nebraska	85	0.06%
Nevada	137	0.09%
New Hampshire	1,974	1.34%
New Jersey	3,441	2.33%
New Mexico	250	0.17%
New York	6,940	4.70%
North Carolina	1,386	0.94%
North Dakota	24	0.02%
Ohio	995	0.67%
Oklahoma	130	0.09%
Oregon	357	0.24%
Pennsylvania	2,337	1.58%
Puerto Rico	139	0.09%
Rhode Island	1,953	1.32%
South Carolina	549	0.37%
South Dakota	38	0.03%
Tennessee	355	0.24%
Texas	1,446	0.98%
Utah	136	0.09%
Vermont	1,048	0.71%
Virgin Island	103	0.07%
Virginia	2,202	1.49%
Washington	727	0.49%
West Virginia	113	0.08%
Wisconsin	296	0.20%
Wyoming	59	0.04%
Foreign Records	2,016	1.37%
Total Alumni	147,635	100.00%

OIR/July 21, 1999

Source: UConn Foundation

C:\MJ\Fact Book98.alumni96.xls

**University of Connecticut
Distribution of Alumni in Connecticut
as of July 21, 1999**

LOCATION	Number of Alumni
Andover	172
Ansonia	205
Ashford (Warrenville)	341
Avon	823
Barkhamsted (Pleasant Valley, Riverton)	54
Beacon Falls	77
Berlin (East Berlin, Kensington)	619
Bethany	176
Bethel	283
Bethlehem	155
Bloomfield	707
Bolton	284
Bozrah (Gilman)	86
Branford	709
Bridgeport	709
Bridgewater	55
Bristol (Forestville, Pequabuck)	1,094
Brookfield (Brookfield Center)	344
Brooklyn	164
Burlington	369
Canaan (East Canaan, Falls Village North Canaan)	96
Canterbury (Wauregan)	150
Canton (Collinsville, North Canton)	467
Chaplin	90
Cheshire (West Cheshire)	1,184
Chester	142
Clinton	254
Colchester	584
Colebrook	20
Columbia	364
Cornwall (West Cornwall)	31
Coventry	751
Cromwell (Baltic)	561
Danbury	802
Darien (Noroton)	344
Deep River	145
Derby	159
Durham	249
Eastford (Abington, Pheonixville)	119
East Granby	167
East Haddam (Moodus, Westchester)	220
East Hampton	363
East Hartford	1,022
East Haven	268
East Lyme (Niantic)	690
Easton	226

LOCATION	Number of Alumni
East Windsor (Broad Brook, Windsorville, Warehouse Point)	261
Ellington	561
Enfield (Hazardville, Thompsonville)	833
Essex (Centerbrook, Ivoryton)	249
Fairfield (Southport)	1,349
Farmington (Unionville)	1,120
Franklin (North Franklin)	81
Glastonbury (South Glastonbury, East Glastonbury)	2,195
Goshen	88
Granby (North Granby, West Granby)	482
Greenwich (Byram, Cos Cob, Riverside Old Greenwich, Glenville)	947
Groton (Groton Long Point, Noank)	570
Guilford	669
Haddam (Haddam Neck, Higganum Middle Higganum)	236
Hamden	1,209
Hampton	118
Hartford	1,638
Hartland (East Hartland, West Hartland)	67
Harwinton	204
Hebron (Amston)	498
Kent (South Kent)	55
Killingly (Rogers, Danielson)	337
Killingworth	163
Lebanon	324
Ledyard (Gales Ferry)	530
Lisbon (Versailles)	1
Litchfield (Northfield, Bantam)	300
Lyme (Hadlyme, South Lyme)	28
Madison	570
Manchester	2,389
Mansfield (Storrs)	2,784
Marlborough	358
Meriden	888
Middlebury	296
Middlefield	103
Middletown (Cobalt, Rockfall)	1,173
Milford (Woodmont)	953
Monroe (Stepney)	425
Montville (Oakdale, Uncasville)	404
Morris (Lakeside)	77
Naugatuck (Union City)	463
New Britain	1,027
New Canaan	358
New Fairfield	186

University of Connecticut
Distribution of Alumni in Connecticut
as of July 21, 1999

LOCATION	Number of Alumni	LOCATION	Number of Alumni
New Hartford (Melrose, Pine Meadow)	229	South Windsor (Wapping)	1,392
New Haven (Westville)	997	Sprague (Hanover)	6
Newington	1,124	Stafford (Stafford Springs, Staffordville Union)	359
New London	531	Stamford (Glenbrook, Springdale)	2,450
New Milford (Gaylordsville)	366	Sterling (Mystic, Old Mystic, W. Mystic, Oneco)	568
Newtown (Botsford, Sandy Hook, Stevenson, Hawleyville)	593	Stonington (Pawcatuck)	442
Norfolk	55	Stratford	786
North Branford (Northford)	269	Suffield (West Suffield)	428
North Haven	575	Thomaston	166
North Stonington	167	Thompson (Fabyan, Quinebaug)	80
Norwalk (Rowayton, East Norwalk, South Norwalk)	1,621	Tolland	854
Norwich (Griswold, Jewett City, Taftville, Yantic)	1,266	Torrington	773
Old Lyme	404	Trumbull (Nichols)	847
Old Saybrook	359	Vernon, Rockville	1,344
Orange	521	Voluntown	68
Oxford	222	Wallingford (Yalesville)	934
Plainfield (Moosup)	202	Warren	31
Plainville	310	Washington (New Preston, Marble Dale)	86
Plymouth (Terryville)	191	Waterbury	1,790
Pomfret	150	Waterford (Quaker Hill)	695
Portland	340	Watertown (Oakville)	622
Preston	147	West Hartford (Elmwood)	3,708
Prospect	270	West Haven	508
Putnam (Attawaugan)	163	Westbrook	140
Redding	183	Weston	177
Ridgefield (Georgetown)	494	Westport (Greens Farms)	516
Rocky Hill	749	Wethersfield	1,317
Roxbury	68	Willington	659
Salem	156	Wilton	412
Salisbury (Lakeville)	84	Winchester (Winsted)	333
Scotland	37	Windham (Willimantic, South Windham Central Village, North Windham, North Grovesnordale)	1,135
Seymour	262	Windsor	989
Sharon	51	Windsor Locks (Poquonock)	272
Shelton (Huntington)	747	Wolcott	369
Sherman	36	Woodbridge	326
Simsbury (Tariffville, Weatogue, West Simsbury)	1,174	Woodbury	352
Somers (Somersville)	309	Woodstock (Woodstock Valley, South Woodstock, East Woodstock)	315
Southbury (South Britain)	502		
Southington (Milldale, Plantsville, Meriden, S. Meriden, N. Meriden, Marion)	1,172		
		TOTAL	87,806

Boldfaced towns are the 169 official towns of Connecticut; other towns are postal designations.

OIR/July 21, 1999

C:\LMJ\Fact Book96.alumni96.xls

The University of Connecticut

Report on the Alumni Survey¹ - 1998 Graduating Class

Every year since 1979 the Office of Institutional Research has surveyed recent graduates. This survey is one of the few outcome measures the University of Connecticut has for our educational process. While the questionnaire focuses primarily on the academic experience of graduates, it also allows them to report their current activities. During the past twenty years, the survey results have yielded valuable information pertinent to both the graduates' experience at the University and their post-graduate activities.

This year we added 18 questions concerning the students' experience with computers and information technology services on campus. These questions allow us to evaluate how students feel about the use of information technology both inside and outside of the classroom. The results for these questions are summarized in a separate report, available at web site <http://vm.uconn.edu/~wwwoir/alumsuvy.html>.

The present report is an overview of the 1998 responses in the context of the previous 20 years. It is also available at web site <http://vm.uconn.edu/~wwwoir/alumni98.html>. Separate reports will also be generated for each school and for larger departments.

1. Number of Respondents and Response Rates

In Fall 1998, the 2,638 graduates who received a bachelor's degree from June 1997 through May of 1998 were sent a questionnaire concerning their academic experience at the University of Connecticut and their post-graduate activities. A follow-up letter was sent to those who did not respond within two months of the initial survey mailing.

Completed questionnaires were returned by 1,021 graduates, for a total response rate of 39%. Since the response rate has been in the range of 40% to 45% over the past several years, the 1998 response rate is relatively low. The addition of 18 questions to the survey may have made the questionnaire too lengthy for some graduates to complete.

The majority of respondents to the survey are female (57%), as were the majority of all graduates in the 1998 class (52%). Thus, female graduates responded at a higher rate (43%) than males (35%), as has been the case in all previous alumni surveys.

In terms of age distribution, the respondents did not differ from the graduating class, as measured in the broad categories used in the survey. Table 1.1 shows the distribution of respondents by age group. Three fourths of respondents are between 21 and 24 years old.

¹ This report was prepared by Sachiko Miyahara, a graduate assistant in the Office of Institutional Research.

Table 1.1: Distribution of Respondents by Age Group.

<u>Age Group [years]</u>	<u>Percentage of Respondents</u>
18 to 20	<1%
21 to 24	76%
25 to 34	16%
36 to 49	7%
Over 50	<1%
Not specified	<1%

In terms of ethnic background, the majority of respondents to the survey are white (88%), as were the majority of all graduates of the 1998 class (87%). The percentage of respondents belonging to minority groups (12%) is similar to the percentage of all 1998 graduates belonging to minority groups (13%).

Response rate by school is given in Table 1.2. The School of Education has the highest response rate (57%); Fine Arts and Agriculture have the lowest rates (both 30%).

Table 1.2: Response Rates, Ranked Within-School Percentage.

School	Number of Graduates	Number of Respondents	Response Rate
Education	144	82	57%
Allied Health	110	52	47%
Engineering	173	75	43%
Family Studies	147	59	40%
Business	364	142	39%
Nursing	70	27	39%
Liberal Arts and Sciences	1,095	411	38%
General Studies	202	71	35%
Pharmacy	102	33	32%
Fine Arts	93	28	30%
Agriculture	138	41	30%
Overall	2,638	1,021	39%

In summary, the respondents to the alumni survey represent a sample that is similar to the population of 1998 graduates both in terms of age and ethnic background, broadly speaking. Based on relatively high response rates, the sample slightly over represents female students and, for example, students in the School of Education.

2. General Questions

2.1. Freshman Entrance Rate

Overall, 69% of respondents entered UConn as freshmen; 31% entered as transfer students. Table 2.1 concerns within-school freshman entrance rates, given as percentages and ranked.

Table 2.1: Freshman Entrance Rate, Ranked Within-School Percentages.

School	Within-School Percentage
Pharmacy	91%
Education	82%
Business	74%
Agriculture	73%
Arts & Sciences	73%
Engineering	73%
Family Studies	71%
Nursing	70%
Fine Arts	68%
Allied Health	50%
General Studies	9%

Pharmacy has the highest freshman entrance rate (91%), followed by Education (82%).

The low freshman entrance rate for General Studies (9%) is consistent with age data. In General Studies, the age category with the largest number of respondents (55%) is 35-49 years; within all other schools, the most common age category is 21-24 years.

2.2. Residence Hall Habitation Rate

Overall, 75% of respondents lived in a residence hall on campus at some point during their time at UConn; 25% did not. Table 2.2 concerns residence hall habitation rates for respondents who entered UConn as freshmen and graduated in exactly four years, or *four-year respondents*.

Table 2.2: Semesters Lived in Residence Halls for Four-Year Respondents.

Semesters:	0	1	2	3	4	5	6	7	8
Respondents:	33	3	16	12	81	16	54	20	98
Percentage:	10%	1%	5%	4%	24%	5%	16%	6%	29%

For the four-year respondents, 29% lived in a residence hall for the entire eight semesters; 10% did not live in a residence hall at any point.

A large group of four-year respondents (24%) lived in a residence hall exactly 4 semesters. Assuming these students entered residence halls when they arrived on campus, they then decided to change their living situations after their first two years at UConn.

2.3. Point at which Major Decided

Table 2.3 concerns the point at which students decide their major; both overall and within-school percentages are given for the time categories.

Table 2.3: Point at which Major Decided, Overall and Within-School Percentages.

	Before College	As a Freshman	As a Sophomore	As a Junior	As a Senior	Do Not Remember	No Response
Overall	32%	12%	33%	18%	1%	4%	1%
Agriculture	29%	10%	34%	24%	2%	0%	0%
Allied Health	42%	21%	19%	8%	2%	6%	2%
Arts & Sciences	24%	12%	38%	23%	1%	2%	1%
Business	25%	14%	42%	16%	1%	3%	0%
Education	42%	11%	38%	7%	0%	0%	2%
Engineering	69%	11%	21%	0%	0%	0%	0%
Family Studies	14%	10%	49%	27%	0%	0%	0%
Fine Arts	57%	11%	18%	11%	0%	0%	4%
General Studies	18%	4%	10%	31%	4%	31%	1%
Nursing	48%	4%	26%	7%	4%	7%	4%
Pharmacy	85%	6%	6%	0%	3%	0%	0%

Overall, one third of respondents decided their major before entering college; another third decided as a sophomore. Within each school, except for General Studies, respondents who decided their majors either before college or as sophomores form a majority.

For Allied Health, Engineering, Fine Arts, Nursing, and Pharmacy, the highest within-school percentage of respondents decided their major before college. Pharmacy (85%) and Engineering (69%) especially stand out in this respect. For Agriculture, Arts and Sciences, Business, and Family Studies, the highest within-school percentage of respondents decided their major as a sophomore. For General Studies, respondents generally decided their majors later than in other schools, with 31% deciding as a junior (a large group (31%) did not remember).

2.4. Retrospective Reasons for Choosing UConn

Respondents were asked to take into account their experience at UConn and indicate what they felt should have been the single major reason for attending UConn. Overall, 35% of the respondents indicated reasons relating to educational programs, either (i) variety of programs, (ii)

the quality of programs, or (iii) specific programs offered. On the other hand, 26% indicated the low level of tuition and fees as the single major reason for attending UConn. Graph 2.4 concerns the trend of these responses over previous 18 years.

Graph 2.4: Retrospective reasons for choosing UConn, 1980-1998.

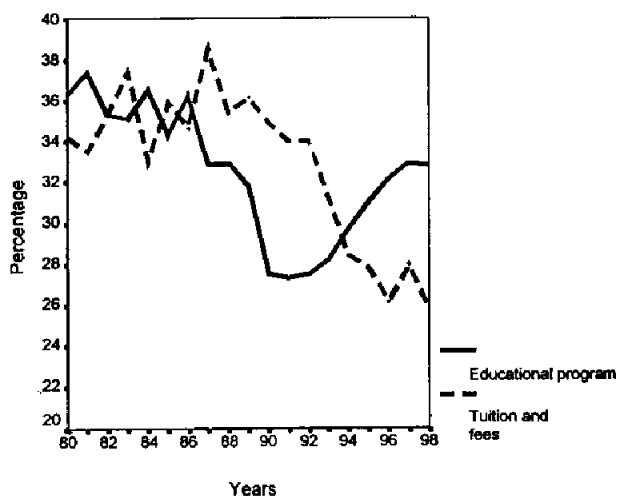

Retrospective indication of reasons for attending UConn related to educational programs oscillates with a slight downward trend from 1980 to 1988. Toward the end of the 1980's, the percentage decreases sharply, dropping from 36% to 27%. In the 1990's, the percentage increases from 27% to 32%.

Retrospective indication of tuition and fees as the single major reason for attending UConn oscillates with a slight upward trend from 1980 to 1988. After 1988 to the present, the percentage decreases from 36% to 26% linearly at 1% per year. Table 24 concerns within-school indication rates, given as percentages and ranked.

Table 2.4: Retrospective Reasons for Attending UConn, Ranked Within-School Percentages.

Educational Programs	
Pharmacy	73%
Allied Health	65%
General Studies	49%
Education	43%
Family Studies	39%
Nursing	33%
Business	32%
Agriculture	32%
Engineering	28%
Fine Arts	25%
Arts & Sciences	21%

Tuition and Fees	
Engineering	39%
Arts & Sciences	31%
Nursing	30%
Business	29%
Fine Arts	29%
Family Studies	22%
Agriculture	22%
Education	20%
Allied Health	14%
Pharmacy	6%
General Studies	4%

For retrospective indication of reasons for attending UConn related to educational programs, Pharmacy (73%) and Allied Health (65%) rank highest. For retrospective indication of tuition and fees, Engineering (39%) ranks highest.

3. Evaluation of Academic Experience

3.1. Helpfulness of UConn

Respondents were asked to rate the importance of 21 potential benefits of a college education and the extent to which they believed that UConn had helped to provide each benefit. Table 3.1 gives both rating averages and also ranks for both benefit importance and perceived helpfulness of UConn. Relative helpfulness, average perceived helpfulness rating minus average benefit importance rating, is also given and ranked.

Table 3.1: Benefit Importance, Perceived Helpfulness of UConn, and Relative Helpfulness, Rating Averages and Ranks.

Benefit	Perceived Importance 1 = Not Important 7 = Very Important		Helpfulness of UConn 1 = Not Helpful 7 = Very Helpful		Relative UConn Helpfulness (Helped - Importance)	
	Rating	Rank	Rating	Rank	Rating	Rank
a. Obtain career training -- knowledge and skills applicable to specific job/work	6.33	3	4.59	16	-1.74	21
b. Acquire background for further education in a professional, scientific or scholarly field	6.04	12	4.80	10	-1.24	12
c. Gain a range of information that might be relevant to a career	6.33	3	4.98	6	-1.35	13
d. Develop an understanding and enjoyment of literature, art, and drama	5.08	21	4.52	18	-0.56	1
e. Write clearly and effectively	6.41	1	5.05	4	-1.36	14
f. Become fluent in the computing of your discipline	5.92	13	4.55	17	-1.37	15
g. Obtain a general foundation in computing regardless of your discipline	5.84	14	4.34	20	-1.50	19
h. Become aware of different philosophies, cultures, and ways of life	5.52	15	4.88	9	-0.64	3
i. Develop your own values and ethical standards	6.13	9	4.63	14	-1.50	19
j. Understand yourself, your abilities, your interests and personality	6.28	6	4.89	8	-1.39	16
k. Understand and be able to get along with different kinds of people	6.26	7	5.16	2	-1.10	10
l. Understand the nature of science and experimentation	5.22	20	4.66	13	-0.56	1
m. Understand new scientific and technical developments	5.34	18	4.43	19	-0.91	6
n. Become aware of consequences of new applications in science and technology	5.23	19	4.19	21	-1.04	8

o.	Think analytically and logically	6.13	9	5.13	3	-1.00	7
p.	Think in quantitative terms, understand probabilities, proportions, etc.	5.47	16	4.70	11	-0.77	5
q.	Learn on your own, pursue ideas, and find information you need	6.40	2	5.36	1	-1.04	8
r.	See the importance of history for understanding the present as well as the past	5.46	17	4.70	11	-0.76	4
s.	Know how to speak before groups, actively participate in group discussions	6.20	8	5.03	5	-1.17	11
t.	Know how to lead and supervise groups of people	6.08	11	4.63	14	-1.45	18
u.	Formulate creative and original ideas	6.33	3	4.91	7	-1.42	17

Based on relative UConn helpfulness, the most highly ranked benefits are (d) "develop an understanding and enjoyment of literature, art, and drama" and (l) "understand the nature of science and experimentation". Note, however, that these benefits rank at the bottom with respect to perceived importance: (d) is ranked 21 and (l) is ranked 20.

Based on perceived importance, the most highly ranked benefits are (e) "write clearly and effectively", (q) "learn on your own, pursue ideas and find information you need", (a) "obtain career training", (c) "gain a range of information that might be relevant to a career", and (u) "formulate creative and original ideas".

Benefit (a) "obtain career training" is the lowest ranked based on relative UConn helpfulness. However, the relative UConn helpfulness ratings vary across schools to a statistically significant degree. Table 3.2 ranks the average relative UConn helpfulness ratings by school. The ratings for Allied Health, Nursing, and Pharmacy are significantly higher than those for Agriculture, Family Studies, Arts and Sciences, and General Studies.

Table 3.2: Relative UConn Helpfulness for Obtaining Career Training, Average Rating by School (1 = Not Helpful; 7 = Very Helpful).

	Helpfulness of UConn
Allied Health	6.19
Nursing	5.96
Pharmacy	5.41
Education	5.16
Business	5.11
Fine Arts	5.07
Engineering	4.96
Agriculture	4.59
Family Studies	4.35
Arts & Sciences	4.00
General Studies	3.84

3.2. Satisfaction Ratings

Respondents were asked to rate their overall UConn experience in the areas of general education requirements, required courses outside of their major field, and required courses in their major field. Table 3.3 summarizes the average ratings by school; ratings in each are ranked.

Table 3.3: Average Satisfaction Ratings
(1 = Extremely Dissatisfied; 7 = Extremely Satisfied).

(a) General Education Requirement		(b) Courses Outside Major Field		(c) Courses Within Major Field	
General Studies	5.39	General Studies	5.31	Fine Arts	6.33
Allied Health	5.37	Allied Health	5.30	Family Studies	6.14
Fine Arts	5.25	Fine Arts	5.21	Allied Health	6.04
Nursing	5.07	Family Studies	5.14	Agriculture	6.00
Business	5.04	Agriculture	5.03	Business	5.78
Family Studies	4.95	Business	4.93	Arts & Sciences	5.76
Arts & Sciences	4.86	Pharmacy	4.91	Nursing	5.70
Engineering	4.83	Arts & Sciences	4.86	General Studies	5.70
Pharmacy	4.76	Nursing	4.81	Education	5.51
Education	4.62	Education	4.61	Engineering	5.45
Agriculture	4.59	Engineering	4.48	Pharmacy	5.33

For each school, the highest average rating appears in column (c) for courses within the respondents' major field.

Respondents were also asked to rate the appropriateness of the number of required courses. Graph 3.1 represents average appropriateness ratings for number of courses as general education requirements and as major field requirements.

Graph 3.1: Appropriateness Ratings for Number of Courses. (1 = Too few, 7 = Too many)

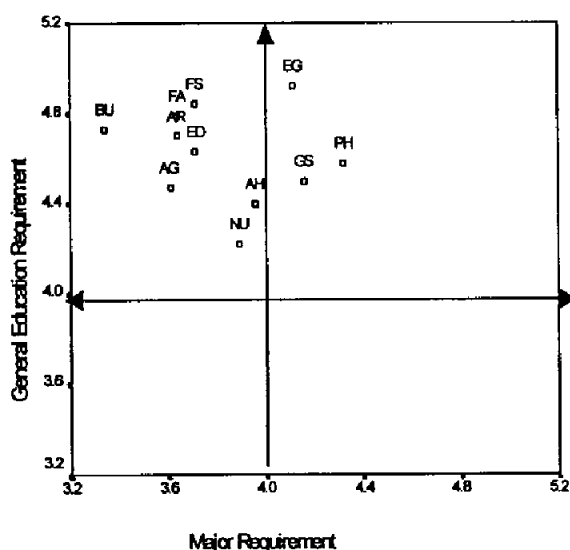

Appropriateness ratings for the majority of schools are clustered in the upper left quadrant of graph 3.1, indicating an average perception of too few courses as major field requirements and too many courses as general education requirements.

Recall from section 3.1 that based on relative UConn helpfulness "obtain career training" is the lowest ranked potential benefit. Presumably, this low ranking is related to the perception of too few courses as major field requirements.

Ratings for Engineering, General Studies, and Pharmacy indicate too many courses as both major field and general education requirements.

3.3. Recommendation Rates

Overall, 88% of the respondents would recommend UConn to friends or relatives. Table 3.3 summarizes the UConn recommendation rates by school.

Table 3.3: Recommendation Rate, Ranked Within-School Percentage

Education	95%
Allied Health	94%
Fine Arts	89%
Business	98%
Family Studies	88%
Engineering	88%
General Studies	87%
Arts & Sciences	87%
Agriculture	83%
Pharmacy	82%
Nursing	81%

Recommendation rates do not vary across schools to a statistically significant degree. The overall rate has been approximately 90% for the past two decades.

4. Post-Graduate Experience

4.1. Employment Rates

Overall, 86% of respondents are employed either full-time or part-time; 97% are either employed or have entered graduate school. Only 3% of respondents are either unemployed or did not answer this question. Table 4.1 ranks percentages by school in each of these three categories.

Table 4.1: Employment and Graduate School Rates by School.

(a) Full- and Part-time Employment		(b) F/P Employment or Graduate School		(c) Unemployed or No Response	
Pharmacy	100%	Pharmacy	100%	Nursing	11%
Fine Arts	96%	Fine Arts	100%	General Studies	6%
Allied Health	96%	Education	100%	Business	6%
Business	94%	Engineering	99%	Allied Health	4%
General Studies	93%	Agriculture	98%	Arts & Sciences	3%
Engineering	89%	Arts & Sciences	97%	Family Studies	3%
Nursing	89%	Family Studies	97%	Agriculture	2%
Family Studies	88%	Allied Health	96%	Engineering	1%
Agriculture	88%	General Studies	94%	Pharmacy	0%
Arts & Sciences	83%	Business	94%	Fine Arts	0%
Education	57%	Nursing	89%	Education	0%

For the full-time or part-time employment rate in column (a), all schools except Education are above 80%. For the employment or graduate school rate in column (b), all schools except Nursing are above 94% or above. Education does not stand out in column (b), with a rate of 100%. Graph 4.1 shows full-time and full- or part-time employment rates from 1987 to 1998.

Graph 4.1: Employment Rates since 1987.

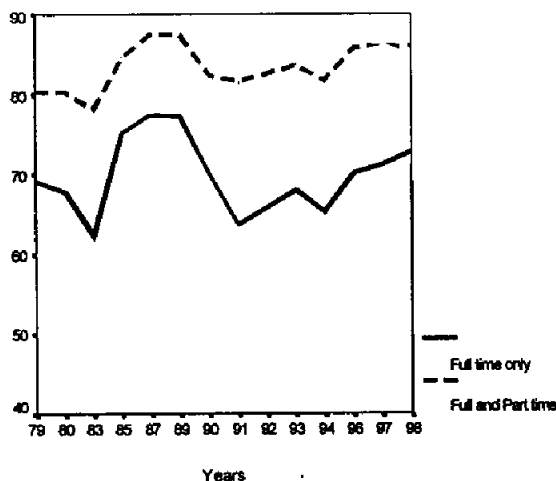

From the mid to late 1980's, the full-time employment rate exhibits a pronounced peak, reaching toward 80%. From 1989 to 1991, full-time employment decreases sharply by 15% through. After 1991 to 1998, full-time employment rate increases at roughly 1% per year. The part- or full-time employment rate mirrors the full-time employment rate at an approximately 10% higher level.

4.2. Use of UConn Career Services

Respondents are asked if they had used UConn Career Services when seeking job information. Overall, 42% of respondents have used Career Services; 58% have not.

Table 4.2 shows that Business and Engineering have the highest percentage of using the service (both 76%); Allied Health and General studies have the lowest (both 10%).

Table 4.2: Use of Career Services

Business	76%
Engineering	76%
Nursing	48%
Agriculture	46%
Family Studies	44%
Arts & Sciences	39%
Fine Arts	25%
Education	21%
Pharmacy	18%
General Studies	10%
Allied Health	10%

4.3. Type of Employment

Respondents were questioned about their current employment; they were asked to either choose from a list of eleven general types of employer or specify some other type. Table 4.3 ranks the results for 1997 and 1998 for respondents who were employed full-time. The results are generally stable across the two years.

The largest number of respondents (33%) held a position in business, followed by the health industry (16%) and education (10%). Other types of employers identified by respondents include ski resort, casino, and child care facility.

Table 4.3: Employment Rate, Ranked by General Type of Employer

Type of Employer	1997	1998
a. Business	35%	33%
b. Health Industry	16%	16%
c. Education	8%	10%
d. State/Local Gov.	4%	5%
e. Factory/Industry	3%	5%
f. Non-profit	4%	4%
g. Self-employed	3%	2%
h. Media	2%	2%

i. Military Service	1%	1%
j. Federal Government	1%	1%
k. Agriculture	1%	1%
l. Other	22%	20%
Total	100%	100%

5. For Further Elaboration

Recent Alumni Survey data are virtually the only source of information about UConn's graduates and their opinions on various aspects of UConn. We would be happy to extend our analysis upon request. Besides completing the questionnaire, many respondents commented on various aspects of University life. Due to the variety of the topics covered, the comments are not summarized here. They are files in the Office of Institutional Research. Appropriate departments and offices are welcome to look at these comments.



Section H

Faculty and Staff



UNIVERSITY OF CONNECTICUT
(Excluding Health Center)
University Staff
By Percent Employed and By Gender
Fall, 1998

Storrs Campus ¹

	<i>Full-time</i>	<i>Part-time</i>	<i>Total</i>	<i>Female</i>	<i>Male</i>	<i>Total</i>
Faculty	922	22	944	274	670	944
Executive/Management	74	1	75	20	55	75
Professional	1,099	120	1,219	732	487	1,219
Classified	1,106	48	1,154	668	486	1,154
Sub-total Storrs	3,201	191	3,392	1,694	1,698	3,392
Graduate Assistants		1679	1,679	738	941	1,679
Total Storrs	3,201	1,870	5,071	2,432	2,639	5,071

Other Locations ²

	<i>Full-time</i>	<i>Part-time</i>	<i>Total</i>	<i>Female</i>	<i>Male</i>	<i>Total</i>
Faculty	174	5	179	62	117	179
Executive/Management	10	-	10	5	5	10
Professional	218	21	239	164	75	239
Classified	153	20	173	109	64	173
Sub-total Other Locations	555	46	601	340	261	601
Graduate Assistants		19	19	7	12	19
Total Other Locations	555	65	620	347	273	620

Total

	<i>Full-time</i>	<i>Part-time</i>	<i>Total</i>	<i>Female</i>	<i>Male</i>	<i>Total</i>
Faculty	1,096	27	1,123	336	787	1,123
Executive/Management	84	1	85	25	60	85
Professional	1,317	141	1,458	896	562	1,458
Classified	1,259	68	1,327	777	550	1,327
Sub-total	3,756	237	3,993	2,034	1,959	3,993
Graduate Assistants		1,698	1,698	745	953	1,698
University Total	3,756	1,935	5,691	2,779	2,912	5,691

OIR/March, 1999

staff98.xls

¹ The faculty and staff of the Marine Science Department are located on the Storrs campus.

² Includes the faculty and staff in the Schools of Social Work and Law, and the Stamford MBA program.

UNIVERSITY OF CONNECTICUT
(Excluding Health Center)
University Staff
By Ethnic Group
Fall, 1998

Storrs Campus ¹

	Asian American	African American	Hispanic American	Native American	White	Other	Non Resident Aliens	Total
Faculty	73	25	26	1	797	-	22	944
Executive/Management	1	7	1	-	65	1	-	75
Professional	38	48	27	5	1037	13	51	1,219
Classified	16	25	79	8	1025	1	-	1,154
Sub-total Storrs	128	105	133	14	2924	15	73	3,392
Graduate Assistants	70	42	50	1	942	39	535	1,679
Total Storrs	198	147	183	15	3866	54	608	5,071

Other Locations ²

	Asian American	African American	Hispanic American	Native American	White	Other	Non Resident Aliens	Total
Faculty	8	11	6	1	151	-	2	179
Executive/Management	-	1	-	-	9	-	-	10
Professional	9	28	4	2	190	2	4	239
Classified	1	33	11	-	128	-	-	173
Sub-total Other Locations	18	73	21	3	478	2	6	601
Graduate Assistants	-	-	-	-	14	1	4	19
Total Other Locations	18	73	21	3	492	3	10	620

Total

	Asian American	African American	Hispanic American	Native American	White	Other	Non Resident Aliens	Total
Faculty	81	36	32	2	948	-	24	1,123
Executive/Management	1	8	1	-	74	1	-	85
Professional	47	76	31	7	1,227	15	55	1,458
Classified	17	58	90	8	1,153	1	-	1,327
Sub-total	146	178	154	17	3,402	17	79	3,993
Graduate Assistants	70	42	50	1	956	40	539	1,698
University Total	216	220	204	18	4,358	57	618	5,691

OIR/March, 1999

staff98.xls

¹ The faculty and staff of the Marine Science Department are located on the Storrs campus.

² Includes the faculty and staff in the Schools of Social Work and Law, and the Stamford MBA program.

UNIVERSITY OF CONNECTICUT
(Excluding Health Center)
University Staff
By Ethnic Group
(Non Resident Aliens Included in Ethnic Groups)
Fall, 1998

Storrs Campus ¹

	<i>Native</i>						<i>Total</i>
	<i>Asian</i>	<i>African</i>	<i>Hispanic</i>	<i>American</i>	<i>White</i>	<i>Other</i>	
Faculty	82	27	29	1	805	-	944
Executive/Management	1	7	1	-	65	1	75
Professional	69	49	27	5	1055	14	1,219
Classified	16	25	79	8	1025	1	1,154
Sub-total Storrs	168	108	136	14	2950	16	3,392
Graduate Assistants	396	60	76	1	1070	76	1,679
Total Storrs	564	168	212	15	4020	92	5,071

Other Locations ²

	<i>Native</i>						<i>Total</i>
	<i>Asian</i>	<i>African</i>	<i>Hispanic</i>	<i>American</i>	<i>White</i>	<i>Other</i>	
Faculty	9	12	6	1	151	-	179
Executive/Management	-	1	-	-	9	-	10
Professional	9	29	5	2	192	2	239
Classified	1	33	11	-	128	-	173
Sub-total Other Locations	19	75	22	3	480	2	601
Graduate Assistants	2	1	-	-	15	1	19
Total Other Locations	21	76	22	3	495	3	620

Total

	<i>Native</i>						<i>Total</i>
	<i>Asian</i>	<i>African</i>	<i>Hispanic</i>	<i>American</i>	<i>White</i>	<i>Other</i>	
Faculty	91	39	35	2	956	-	1,123
Executive/Management	1	8	1	-	74	1	85
Professional	78	78	32	7	1,247	16	1,458
Classified	17	58	90	8	1,153	1	1,327
Sub-total	187	183	158	17	3,430	18	3,993
Graduate Assistants	398	61	76	1	1,085	77	1,698
University Total	585	244	234	18	4,515	95	5,691

OIR/March, 1999

staff98.xls

¹ The faculty and staff of the Marine Science Department are located on the Storrs campus.

² Includes the faculty and staff in the Schools of Social Work and Law, and the Stamford MBA program.

UNIVERSITY OF CONNECTICUT
Storrs and Regional Campuses
Number of Full-time Teaching Faculty, by School/College¹
Selected Years - Fall, 1960 to Fall, 1998

Storrs Campus							
Schools/Colleges	1960	1970	1980	1990	1995	1997	1998
Agriculture & Natural Resource	80	100	72	67	60	58	65
Allied Health	7	11	17	19	17	13	15
Business Administration ²	27	53	79	74	72	72	77
Education	41	118	73	61	60	51	58
Engineering	36	81	90	93	95	81	80
Family Studies	21	31	26	21	18	15	16
Fine Arts	0	64	66	60	56	53	55
Liberal Arts & Sciences	234	492	492	495 ³	471 ⁵	419 ⁴	432 ⁵
Nursing	16	45	45	34	30	19	24
Pharmacy	6	20	31	23	26	31	33
Total	468	1,015	991	947	905	812	855

Storrs and Regional Campuses							
Schools/Colleges	1960	1970	1980	1990	1995	1997	1998
Agriculture & Natural Resource	80	100	72	67	60	58	65
Allied Health	7	11	17	19	17	13	15
Business Administration	28	53	79	74	72	72	77
Education	43	119	74	62	60	51	58
Engineering	38	86	96	99	101	88	86
Family Studies	22	32	27	21	18	16	17
Fine Arts	0	73	75	72	60	56	58
Liberal Arts & Sciences	278	592	586	588	559	497	515
Nursing	16	45	45	34	30	19	24
Pharmacy	6	20	31	23	26	31	33
Total	518	1,131	1,102	1,059	1,003	901	948

OIR
January, 1999

fall98fb.xls

¹ Does not include School of Social Work and School of Law

² Includes all MBA Programs

³ Includes 4 speech pathologists/audiologists

⁴ Includes 5 speech pathologists/audiologists

⁵ Includes 6 speech pathologists/audiologists

UNIVERSITY OF CONNECTICUT
(Excluding Health Center)
Tenure Status of Full-time Teaching Faculty, by School / College / Campus
Selected Years - 1970-71 to 1998-99 ¹

College/School	1970-71			1980-81			1990-91			1995-96			1997-98			1998-99		
	N	n ten	% ten	N	n ten	% ten	N	n ten	%ten	N	n ten	% ten	N	n ten	%ten	N	n ten	%ten
Agric & Natural Resource	100	73	73.0	72	56	77.8	67	44	65.7	60	36	60.0	58	48	82.8	65	48	73.8
Allied Health ²	11	8	72.7	17	7	41.2	19	12	63.2	17	12	70.6	13	8	61.5	15	8	53.3
Business Administration ³	53	28	52.8	79	39	49.4	74	43	58.1	72	45	62.5	72	47	65.3	77	47	61.0
Education ⁴	118	51	43.2	73	62	84.9	61	49	80.3	60	45	75.0	51	43	84.3	58	44	75.9
Engineering	81	46	56.8	90	57	63.3	93	56	60.2	95	72	75.8	81	64	79.0	80	61	76.3
Family Studies	31	13	41.9	26	15	57.7	21	14	66.7	18	12	66.7	15	11	73.3	16	11	68.8
Fine Arts	64	35	54.7	66	50	75.8	64	43	67.2	56	44	78.6	53	40	75.5	55	39	70.9
Liberal Arts & Sciences	492	246	50.0	492	390	79.3	495	372	75.2	471	366	77.7	419	325	77.6	432	325	75.2
Nursing	45	7	15.6	45	22	48.9	34	19	55.9	30	22	73.3	19	17	89.5	24	16	66.7
Pharmacy	20	6	30.0	31	16	51.6	23	18	78.3	26	20	76.9	31	20	64.5	33	19	57.6
Law	34	16	47.1	31	21	67.7	37	29	78.4	40	24	60.0	39	29	74.4	40	29	72.5
Social Work	37	16	43.2	41	24	58.5	26	22	84.6	25	21	84.0	22	19	86.4	26	18	69.2
Avery Point Campus	19	2	10.5	16	12	75.0	13	11	84.6	12	10	83.3	11	9	81.8	12	9	75.0
Hartford Campus	36	13	36.1	35	30	85.7	37	25	67.6	33	26	78.8	29	21	72.4	29	21	72.4
Stamford Campus	23	14	60.9	25	12	48.0	30	19	63.3	26	20	76.9	25	21	84.0	27	21	77.8
Torrington Campus	10	0	0.0	10	6	60.0	0	0	0.0	6	5	83.3	5	4	80.0	6	4	66.7
Waterbury Campus	28	14	50.0	25	22	88.0	28	21	75.0	21	19	90.5	19	17	89.5	19	18	94.7
Total (5 Ranks)	1,202	588	48.9	1,174	841	71.6	1,122	797	71.0	1,068	799	74.8	962	743	77.2	1,014	738	72.8

OIR/January, 1999

fall98/b.xls

N = Total number

n ten = number tenured

% ten = percent tenured

¹ Faculty in centers and institutes are counted according to their school or college affiliation.² Former School of Physical Therapy included in all years.³ MBA Program all locations included in all years.⁴ Former School of Physical Education included in all years. For 1970-71, intercollegiate Athletics faculty teaching in Physical Education are also included.

UNIVERSITY OF CONNECTICUT
(Excluding Health Center)
Departmental Affiliation, Sex, and Tenure Status of the Full-time Teaching Faculty
1998-99

College/School-Department ¹	Male		Female		Total	
	N	n ten	N	n ten	N	n ten
Agriculture & Natural Resources:						
Agricultural & Resource Economics	7	6	2	2	9	8
Animal Science	12	11	1	0	13	11
Natural Resources Management & Engineering	10	7	1	0	11	7
Nutritional Sciences	3	3	5	4	8	7
Pathobiology	6	4	0	0	6	4
Plant Science	15	11	3	0	18	11
Sub-total: Agriculture & Natural Resources	63	42	12	6	65	48
Allied Health:	6	5	9	3	15	8
Business Administration:						
Accounting	13	8	2	0	15	8
Finance	12	10	4	2	16	12
Management	12	6	1	0	13	6
Marketing	8	8	5	3	13	11
Operations & Information Management	13	9	1	0	14	9
MBA Program - Stamford	3	1	3	0	6	1
Sub-total: Business Administration	61	42	16	5	77	47
Education:						
Curriculum & Instruction	8	7	9	6	17	13
Educational Leadership	8	6	5	1	13	7
Educational Psychology	9	9	10	8	19	17
Sport, Leisure & Exercise Sciences	7	6	2	1	9	7
Sub-total: Education	32	28	26	16	58	44
Engineering:						
Chemical Engineering	9	8	0	0	9	8
Civil & Environmental Engineering	15	11	0	0	15	11
Computer Science & Engineering	14	11	1	0	15	11
Electrical & Systems Engineering	17	15	1	0	18	15
Mechanical Engineering	14	9	0	0	14	9
Metallurgy	9	7	0	0	9	7
Sub-total: Engineering	78	61	2	0	80	61
Family Studies:	6	5	10	6	16	11
Fine Arts:						
Art	10	5	11	6	21	11
Dramatic Arts	11	9	3	3	14	12
Music	16	15	4	1	20	16
Sub-total: Fine Arts	37	29	18	10	55	39

N = total

(continued)

n ten = number tenured

¹ Faculty on leave without pay are omitted. Faculty in centers and institutes are counted according to departmental affiliation.

UNIVERSITY OF CONNECTICUT
(Excluding Health Center)
Departmental Affiliation, Sex, and Tenure Status of the Full-time Teaching Faculty
1998-99

College/School-Department ¹	Male		Female		Total	
	N	n ten	N	n ten	N	n ten
Liberal Arts & Sciences:						
Anthropology	6	5	5	4	11	9
Biological Sciences:						
Ecology & Evolutionary Biology	16	13	6	4	22	17
Molecular & Cell Biology	19	15	6	4	25	19
Physiology & Neurobiology	10	8	3	1	13	9
Chemistry	19	16	5	2	24	18
Communication Sciences ²	9	7	16	3	25	10
Economics	20	17	3	3	23	20
English	27	22	12	9	39	31
Geography	7	6	3	2	10	8
Geology & Geophysics	8	7	1	1	9	8
History	16	13	9	7	25	20
Journalism	3	3	1	1	4	4
Linguistics	4	2	2	1	6	3
Marine Science	8	6	2	0	10	6
Mathematics	26	25	1	1	27	26
Modern & Classical Languages	15	8	10	7	25	15
Philosophy	10	9	4	4	14	13
Physics	26	24	1	1	27	25
Political Science	18	11	8	3	26	14
Psychology	25	19	12	8	37	27
Sociology	15	12	7	4	22	16
Statistics	6	5	2	2	8	7
Sub-total: Liberal Arts & Sciences	313	253	119	72	432	325
Nursing:	2	0	22	16	24	16
Pharmacy:	24	16	9	3	33	19
Law:	31	22	9	7	40	29
Social Work:	11	9	15	9	26	18
University of Connecticut at:						
Avery Point	9	7	3	2	12	9
Hartford	23	17	6	4	29	21
Stamford	17	13	10	8	27	21
Torrington	2	1	4	3	6	4
Waterbury	13	12	6	6	19	18
Sub-total: Regional Campuses	64	50	29	23	93	73
GRAND TOTAL	718	562	296	176	1014	738
Percent Tenured		78.3%		59.5%		72.8%

OIR/January 1999

fall98fb.xls

N = total

n ten = number tenured

¹ Faculty on leave without pay are omitted. Faculty in centers and institutes are counted according to departmental affiliation.

² Includes 6 speech pathologists/audiologists.

University of Connecticut
(Excluding Health Center)
Tenure Status of the Full-time Teaching Faculty, by Rank
Selected Years - 1970-71 to 1998-99

Rank	1970-71			1980-81			1990-91			1995-96			1998-99		
	N	n	% ten	N	n	% ten	N	n	% ten	N	n	% ten	N	n	% ten
Professor	306	282	92.2%	478	460	96.2%	530	513	96.8%	479	470	98.1%	448	443	98.9%
Associate	358	232	64.8%	370	319	86.2%	297	245	82.5%	325	300	92.3%	307	279	90.9%
Assistant	379	59	15.6%	237	58	24.5%	245	39	15.9%	217	29	13.4%	216	16	7.4%
Instructor	139	15	10.8%	47	3	6.4%	14	0	0.0%	9	0	0.0%	10	0	0.0%
4-Rank Total	1,182	588	49.7%	1,132	840	74.2%	1,086	797	73.4%	1,030	799	77.6%	981	738	75.2%
Lecturer	20	0	0.0%	42	1	2.4%	36	0	0.0%	38	0	0.0%	33	0	0.0%
5-Rank Total	1,202	588	48.9%	1,174	841	71.6%	1,122	797	71.0%	1,068	799	74.8%	1014	738	72.8%

OIR/January 1999

fall98fb.xls

N = total number
n ten = number tenured
% ten = percent tenured

UNIVERSITY OF CONNECTICUT
(Excluding Health Center)
Full-time Teaching Faculty by Rank and Sex, with Percentage Distribution Among Ranks
1960-61 and 1965-66 to 1998-99

	Professors*				Associate Professors				Assistant Professors				Instructors				Lecturers				Five Ranks Combined			
	M	F	Total	% in rank	M	F	Total	% in rank	M	F	Total	% in rank	M	F	Total	% in rank	M	F	Total	% in rank	M	F	Total	% in rank
1960 - 61	0	0	99	17.5	0	0	131	23.5	0	0	174	30.7	0	0	162	28.6	0	0	0	00.0	0	0	566	100.0
1965 - 66	156	8	162	19.7	181	20	201	24.5	264	44	308	37.6	107	42	149	18.2	0	0	0	00.0	708	112	820	100.0
1966 - 67	169	10	179	19.3	210	24	234	25.3	286	65	351	37.9	105	50	155	16.7	4	3	7	00.8	774	152	926	100.0
1967 - 68	200	13	213	21.1	238	30	268	28.5	308	64	370	36.6	91	55	146	14.5	8	5	13	01.3	843	167	1,010	100.0
1968 - 69	227	13	240	22.3	270	36	306	28.4	297	66	363	33.7	104	54	158	14.7	6	5	11	01.0	904	174	1,078	100.0
1969 - 70	257	15	272	23.8	290	39	329	28.8	300	72	372	32.5	94	56	150	13.1	14	6	20	01.8	955	188	1,143	100.0
1970 - 71	287	19	306	25.4	318	40	358	29.8	299	80	379	31.5	84	55	139	11.6	16	4	20	01.7	1,004	198	1,202	100.0
1971 - 72	296	18	314	25.9	330	46	376	31.0	298	87	383	31.6	78	42	120	09.9	17	3	20	01.6	1,017	196	1,213	100.0
1972 - 73	311	14	325	27.5	329	53	382	32.3	287	81	348	29.4	69	41	110	09.3	15	3	18	01.5	991	192	1,183	100.0
1973 - 74	329	21	350	30.3	330	57	387	33.5	235	78	313	27.1	47	40	87	07.6	13	6	19	01.6	954	202	1,156	100.0
1974 - 75	341	26	367	31.8	308	51	359	31.1	228	86	314	27.2	38	35	73	06.3	26	16	42	03.6	941	214	1,155	100.0
1975 - 76	378	25	401	35.4	290	53	343	30.3	228	77	305	26.9	24	32	56	04.9	16	12	28	02.5	934	199	1,133	100.0
1976 - 77	389	29	418	36.6	282	56	338	29.6	220	84	304	26.7	19	28	47	04.1	16	18	34	03.0	926	215	1,141	100.0
1977 - 78	413	33	446	38.9	293	52	345	30.1	194	90	284	24.8	17	25	42	03.7	14	15	29	02.5	931	215	1,146	100.0
1978 - 79	421	29	450	39.0	295	55	350	30.3	190	90	280	24.3	18	23	41	03.5	18	15	33	02.9	942	212	1,154	100.0
1979 - 80	432	32	464	40.4	296	59	355	30.9	171	84	255	22.2	18	26	44	03.8	17	14	31	02.7	934	215	1,149	100.0
1980 - 81	443	35	478	40.7	306	64	370	31.5	155	82	237	20.2	22	25	47	04.0	23	19	42	03.6	949	225	1,174	100.0
1981 - 82	459	38	497	42.4	297	71	368	31.4	141	89	230	19.6	26	20	46	03.9	15	15	30	02.6	938	233	1,171	100.0
1982 - 83	471	42	513	45.0	280	71	351	30.8	141	66	209	16.3	20	15	35	03.1	16	17	33	02.9	928	213	1,141	100.0
1983 - 84	470	46	516	45.7	269	70	339	29.9	143	71	214	18.9	14	12	26	02.3	17	19	36	03.2	913	220	1,133	100.0
1984 - 85	477	52	529	46.8	269	71	340	30.1	134	73	207	18.3	13	7	20	01.7	16	19	35	03.1	909	222	1,131	100.0
1985 - 86	484	52	536	47.5	263	75	338	29.9	132	78	210	18.6	8	6	14	01.2	16	16	32	02.8	903	227	1,130	100.0
1986 - 87	501	54	555	49.1	254	80	334	29.6	125	71	196	17.3	8	5	13	01.2	16	16	32	02.8	904	226	1,130	100.0
1987 - 88	503	51	554	49.0	256	80	336	29.7	121	75	196	17.4	4	3	7	00.6	16	21	37	03.3	900	230	1,130	100.0
1988 - 89	490	57	547	48.2	254	76	330	29.0	131	86	217	19.1	8	5	13	01.1	13	16	29	02.6	896	240	1,136	100.0
1989 - 90	462	58	520	47.7	232	77	309	26.3	134	89	223	20.5	5	5	10	00.9	13	15	28	02.6	846	244	1,090	100.0
1990 - 91	466	64	530	47.2	225	72	297	26.5	142	103	245	21.8	9	5	14	01.3	15	21	36	03.2	857	265	1,122	100.0
1991 - 92	465	65	530	47.2	209	77	286	25.4	158	107	265	23.6	2	3	5	00.4	16	22	38	03.4	850	274	1,124	100.0
1992 - 93	421	67	488	46.7	206	75	281	26.9	132	94	226	21.6	1	6	7	00.7	19	24	43	04.1	779	266	1,045	100.0
1993 - 94	415	68	483	46.5	217	86	303	29.2	124	83	207	19.9	2	4	6	00.6	19	21	40	03.8	777	262	1,039	100.0
1994 - 95	405	69	474	44.2	227	97	324	30.2	136	90	226	21.1	7	1	8	00.7	17	24	41	03.8	792	281	1,073	100.0
1995 - 96	407	72	479	44.9	233	92	325	30.4	126	91	217	20.3	5	4	9	00.8	16	22	38	03.6	787	281	1,068	100.0
1996 - 97	400	77	477	46.5	241	93	334	32.6	101	71	172	16.8	4	6	10	01.0	12	20	32	03.1	758	267	1,025	100.0
1997 - 98	348	80	428	44.5	229	93	322	33.5	107	67	174	18.1	5	4	9	00.9	14	15	29	03.0	703	259	962	100.0
1998 - 99	359	89	448	44.2	215	92	307	30.3	124	92	216	21.3	7	3	10	01.0	13	20	33	03.3	718	296	1,014	100.0

OIR/ January, 1999

* University Professors included

fall98fb.xls

(Excluding Health Center)
 Distribution of 1,014 Members of the 1998-99 Full-time Teaching Faculty
 By Sex, Age and Years of Service

	Years of Service - as of September, 1998										Total											
	0 - 4		5 - 9		10 - 14		15 - 19		20 - 24		25 - 29		30 - 34		35 - 39		40 +		Male		Female	
	M	F	M	F	M	F	M	F	M	F	M	F	M	F	M	F	M	F	N	%	N	%
Sex																						
Age in 1998																						
25 - 29	6	4	0	0	0	0	0	0	0	0	0	0	0	0	0	0	0	0	6	0.8%	4	1.4%
30 - 34	38	18	4	2	0	0	0	0	0	0	0	0	0	0	0	0	0	0	42	5.8%	20	6.8%
35 - 39	46	36	12	9	7	3	0	0	0	0	0	0	0	0	0	0	0	0	65	9.1%	48	16.2%
40 - 44	34	20	26	18	28	12	5	1	0	0	0	0	0	0	0	0	0	0	93	13.0%	51	17.2%
45 - 49	25	19	32	13	28	13	33	11	4	4	0	0	0	0	0	0	0	0	122	17.0%	60	20.3%
50 - 54	14	8	18	9	17	7	26	8	36	9	22	3	2	0	0	0	0	0	135	18.8%	44	14.9%
55 - 59	4	8	8	7	10	6	9	7	27	6	56	6	17	0	0	0	0	0	131	18.2%	40	13.5%
60 - 64	3	1	2	3	6	6	6	2	13	4	23	0	26	0	5	1	1	0	85	11.8%	17	5.7%
65 +	0	1	1	1	5	2	3	1	3	3	9	2	12	1	5	0	1	1	39	5.4%	12	4.1%

	Years of Service - as of September, 1998									Total	
	0 - 4	5 - 9	10 - 14	15 - 19	20 - 24	25 - 29	30 - 34	35 - 39	40 +	Male	Female
Total Male:											
N	170	103	101	82	83	110	57	10	2	718	
%	23.7%	14.3%	14.1%	11.4%	11.6%	15.3%	7.9%	1.4%	0.3%	100.0	
Total Female:											
N	115	62	49	30	26	11	1	1	1		296
%	38.9%	20.9%	16.6%	10.1%	8.8%	3.7%	0.3%	0.3%	0.3%		100.0

OIR

April, 1999

fall98fb.xls

**University of Connecticut
(Excluding Health Center)
Age of Retirement of the Tenured Faculty in All Functions
1989 to 1998**

Age in Years	1989	1990	1991	1992	1993	1994	1995	1996	1997	1998	10 Year-Total	
71+	1	0	1	0	0	1	0	1	8	2	14	23=5.3%
70	3	1	1	2	0	0	0	2	0	0	9	
69	5	2	2	1	0	1	0	3	2	0	16	123=28.6%
68	4	1	1	2	0	1	0	1	6	0	16	
67	1	0	4	4	0	3	0	0	6	0	18	
66	4	1	4	5	0	5	3	4	9	0	35	
65	7	0	4	4	1	4	2	6	9	1	38	
64	3	2	5	3	0	1	2	0	9	0	25	161=37.4%
63	8	0	4	6	1	4	0	3	6	1	33	
62	6	0	3	9	2	0	2	4	11	1	38	
61	3	1	7	5	4	2	4	1	9	0	36	
60	7	1	0	6	1	4	2	0	8	0	29	
59	6	0	2	3	1	1	5	2	6	0	26	106=24.7%
58	7	0	0	1	1	1	2	2	5	0	19	
57	1	1	3	4	0	2	2	0	4	1	18	
56	2	0	3	2	2	0	2	2	4	0	17	
55	5	3	6	4	0	2	1	0	4	1	26	
54	1*	0	0	3	0	0	0	0	5	0	9	17=4.0%
53	0	0	0	4	0	0	0	0	1	0	5	
52	0	0	0	2	1*	0	0	0	0	0	3	
51	0	0	0	0	0	0	0	0	0	0	0	
50	0	0	0	0	0	0	0	0	0	0	0	
Total:	74	13	50	70	14	32	27	31	112	7	430	
Mean Age:	62.3	62.5	62.2	61.0	59.8	63.1	60.6	64.0	62.7	64.6	62.2	
Median Age:	62.0	64.0	63.0	62.0	61.0	63.5	60.0	65.0	62.0	63.0	63.0	

OIR/ti
April, 1999

fall98fb.xls

(a) Disability retirement.

NOTE: Table is based upon the calendar year.

University of Connecticut
Full-time Degree Seeking Undergraduates and Full-time Teaching Faculty
By School and College, Storrs Campus, Fall 1998

School/College	Full-time Enrollment
Agriculture & Nat'l Res. (Ratcliffe Hicks)	560
Allied Health	162
Business	1,600
Education	336
Engineering	771
Fine Arts	448
Family Studies	392
Liberal Arts & Sciences (& General Studies)	5,892
Nursing	286
Pharmacy	205
Total	10,652

Full-time Degree Seeking Enrollment

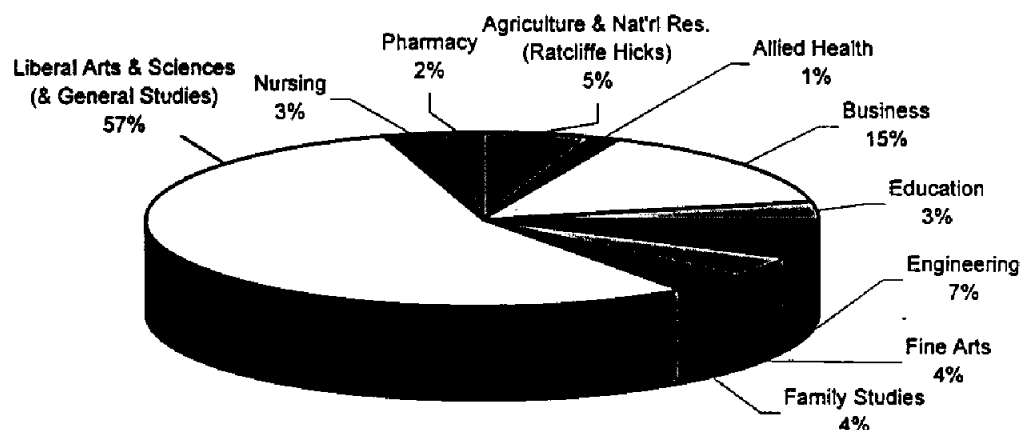

School/College	Full-time Teaching Faculty
Agriculture & Nat'l Res. (Ratcliffe Hicks)	65
Allied Health	15
Business	77
Education	58
Engineering	80
Fine Arts	55
Family Studies	16
Liberal Arts & Sciences (& General Studies)	432
Nursing	24
Pharmacy	33
Total	855

Full-time Teaching Faculty

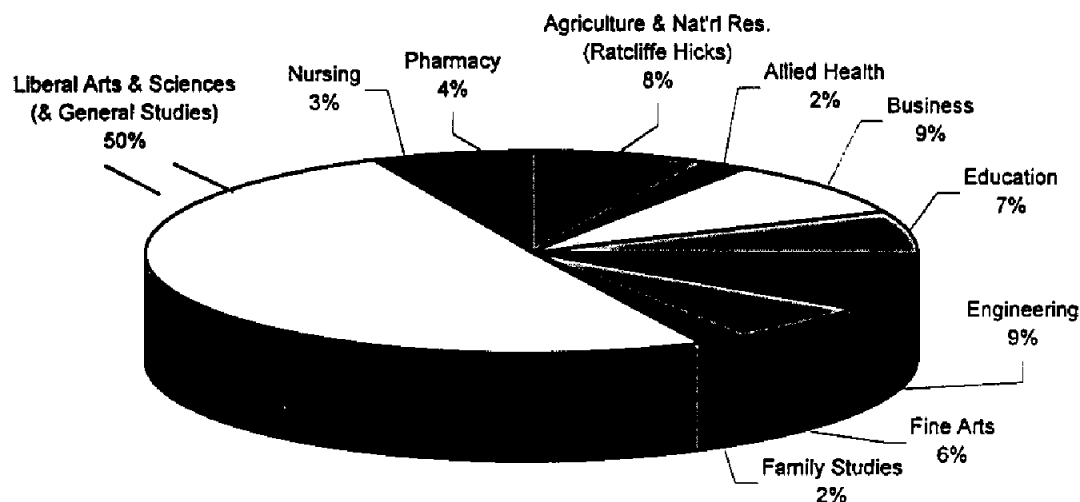

1VExcel\Piechart-enr&Fac98.xls

UNIVERSITY OF CONNECTICUT
(Excluding Health Center)
Mean Salaries as of November 1 for Five Ranks
of the Full-time Teaching Faculty
1960-61 and 1970-71 to 1998-99

Year	Professor	Associate Professor	Assistant Professor	Instructor	Lecturer	5 Ranks
1960 - 61	\$10,102	\$8,423	\$6,831	\$5,477	\$ None	\$ -
1970 - 71	23,730	16,830	12,954	10,640	11,926	16,567
1971 - 72	24,402	17,085	13,178	10,706	11,396	17,020
1972 - 73	24,185	16,971	13,105	10,846	12,259	17,175
1973 - 74	24,522	17,337	13,385	11,165	12,281	17,894
1974 - 75	26,115	18,487	14,334	11,941	12,886	19,155
1975 - 76	26,479	18,848	14,639	12,136	13,538	19,952
1976 - 77 ²	26,237	18,490	14,492	12,307	13,542	19,861
1977 - 78	30,404	21,580	16,810	14,613	15,647	23,427
1978 - 79	32,159	22,783	17,956	15,325	16,236	24,816
1979 - 80	34,048	24,048	19,140	16,449	16,723	26,508
1980 - 81	36,076	25,611	20,383	17,450	17,982	28,217
1981 - 82	38,187	27,302	21,828	19,352	20,664	30,364
1982 - 83	41,279	29,764	24,398	22,231	22,012	33,503
1983 - 84	44,473	32,206	26,739	23,530	23,760	36,314
1984 - 85	47,397	34,487	28,845	25,387	25,590	39,056
1985 - 86	50,525	37,064	30,734	28,028	27,748	41,897
1986 - 87	53,792	39,397	33,399	28,848	29,451	45,024
1987 - 88	57,866	42,759	35,199	30,621	30,548	48,379
1988 - 89	61,491	46,081	37,869	35,412	34,680	51,519
1989 - 90	64,918	48,769	40,367	36,123	38,725	54,380
1990 - 91	69,176	52,427	42,578	42,215	40,736	57,685
1991 - 92	68,775	52,178	42,507	33,554	40,416	57,243
1992 - 93	72,792	55,112	45,046	33,943	43,109	60,556
1993 - 94	74,874	56,059	45,921	37,586	43,658	62,202
1994 - 95	78,617	59,233	46,636	39,680	45,585	64,475
1995 - 96	82,383	61,218	47,683	42,840	49,046	67,372
1996 - 97	85,721	63,263	50,072	41,111	50,405	70,883
1997 - 98	88,039	64,494	49,993	41,487	52,805	71,779
1998 - 99	90,398	65,748	51,164	44,634	54,284	72,951

OIR/December 1998

fall98fb.xls

¹ Longevity established Fall 1967, is included in salaries beginning 1970-71.

² Salary increments, effective 12/31/76, raised these figures to 27,647: 19,533; 15,138; 12,634; and 13,933 respectively.



Section I

Institutional Rankings

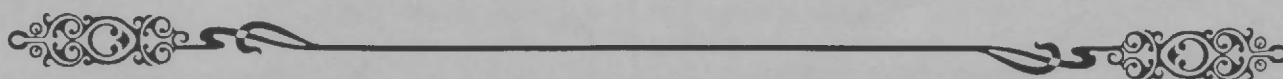

University of Connecticut
Compared to Other Public Research I Universities
Fall 1997 Number of Applications and Number of Students Accepting Admissions

Rank	Institution	Number of Undergraduate Applications
1	U. of California at Los Angeles	29,302 *
2	U. of California at Berkeley	27,151 *
3	U. of California at San Diego	25,102 *
4	Rutgers State U. of New Jersey	22,412 *
5	Pennsylvania State University	22,154 *
6	Michigan State University	21,165 *
7	U. of Arizona at Tucson	20,833 *
8	U. of California at Santa Barbara	20,710 *
9	U. of California at Davis	19,570
10	U. of Michigan at Ann Arbor	19,114 *
11	Florida State University	18,947
12	Ohio State University	18,912 *
13	U. of Wisconsin at Madison	18,280 *
14	U. of Illinois at Urbana-Champaign	18,140 *
15	State U. of New York at Buffalo	18,132 *
16	U. of Massachusetts at Amherst	18,006
17	Indiana U. at Bloomington	17,583 *
18	Purdue University	17,256 *
19	U. of California at Irvine	17,207
20	Virginia Polytechnic Institute	17,202
21	U. of Florida	17,194 *
22	Arizona State University at Tempe	16,410
23	U. of Virginia	16,189 *
24	U. of Maryland at College Park	16,182 *
25	U. of North Carolina	15,979 *
26	Texas A & M University-College State	15,942
27	U. of Texas at Austin	14,974 *
28	U. of Colorado at Boulder	14,158 *
29	State U. of New York at Stony Brook	13,589
30	Wayne State University	13,362
31	U. of Washington	12,885 *
32	U. of Minnesota - Twin Cities	12,799 *
33	U. of Pittsburgh	12,246 *
34	U. of Georgia	11,513
35	U. of Iowa	10,874 *
36	North Carolina State University	10,412
37	U. of Illinois at Chicago	10,357
38	U. of Connecticut	9,947
39	Colorado State University	9,778
40	Iowa State University	9,388 *
41	Louisiana State University A & M	9,203
42	U. of Tennessee at Knoxville	8,923
43	Temple University	8,816
44	U. of Kansas	8,518 *
45	U. of Missouri at Columbia	8,092 *
46	West Virginia University	8,018
47	U. of Kentucky	7,789
48	Georgia Institute of Technology	7,676
49	U. of Nebraska at Lincoln	6,314 *
50	U. of Utah	5,976
51	Virginia Commonwealth U.	5,453
52	Oregon State University	5,292
53	New Mexico State University	5,116
54	U. of New Mexico	4,796
55	Utah State University	4,689
56	U. of Hawaii at Manoa	4,164
57	U. of Alabama at Birmingham	2,575
	U. of Cincinnati	NA

Rank	Institution	Number of Students Accepted
1	Michigan State University	17,230 *
2	U. of Arizona at Tucson	16,982 *
3	Purdue University	15,394 *
4	Ohio State University	15,033 *
5	U. of California at Santa Barbara	14,872 *
6	Indiana U. at Bloomington	14,638 *
7	Rutgers State U. of New Jersey	14,432 *
8	U. of California at Davis	13,670
9	Florida State University	13,589
10	U. of California at San Diego	13,303 *
11	U. of Massachusetts at Amherst	13,146
12	State U. of New York at Buffalo	13,124 *
13	U. of Michigan at Ann Arbor	13,099 *
14	Arizona State University at Tempe	12,915
15	U. of Wisconsin at Madison	12,497 *
16	U. of Illinois at Urbana-Champaign	12,373 *
17	Pennsylvania State University	11,826 *
18	Virginia Polytechnic Institute	11,819
19	U. of Colorado at Boulder	11,817 *
20	U. of Texas at Austin	11,708 *
21	U. of Florida	11,593 *
22	Texas A & M University-College State	11,559
23	U. of California at Irvine	11,314
24	U. of California at Los Angeles	10,642 *
25	U. of Maryland at College Park	10,458 *
26	U. of Minnesota - Twin Cities	10,201 *
27	U. of Pittsburgh	9,570 *
28	U. of Washington	9,493 *
29	U. of Iowa	9,154 *
30	Iowa State University	8,515 *
31	U. of California at Berkeley	8,450 *
32	U. of Georgia	8,411
33	Wayne State University	8,805
34	North Carolina State University	7,814
35	State U. of New York at Stony Brook	7,767
36	Colorado State University	7,611
37	West Virginia University	7,466
38	Louisiana State University A & M	7,238
39	U. of Connecticut	6,980
40	U. of Tennessee at Knoxville	6,740
41	U. of Missouri at Columbia	6,460 *
42	U. of Illinois at Chicago	6,401
43	U. of Kentucky	6,082
44	Temple University	6,068
45	U. of North Carolina	5,883 *
46	U. of Virginia	5,755 *
47	U. of Utah	5,413
48	U. of Kansas	5,192 *
49	Oregon State University	5,114
50	U. of Nebraska at Lincoln	5,087 *
51	Georgia Institute of Technology	4,702
52	Utah State University	4,638
53	Virginia Commonwealth U.	4,377
54	New Mexico State University	3,586
55	U. of New Mexico	3,311
56	U. of Hawaii at Manoa	2,859
57	U. of Alabama at Birmingham	2,317
	U. of Cincinnati	NA

* Indicates the institution is a member of the Association of American Universities (AAU).

Source: "US News and World Report", America's Best Colleges 1999. Fall 1997 data was requested.

OIR - June 1999

1VPeers99Factbook.xls

University of Connecticut
Compared to Other Public Research I Universities
Fall 1997 Percent of Students Accepted and Percent in Top Quarter of Their High School Class

Rank	Institution	Acceptance Rate
1	U. of California at Berkeley	31 *
2	U. of California at Los Angeles	36 *
2	U. of Virginia	36 *
4	U. of North Carolina	37 *
5	U. of California at San Diego	53 *
5	Pennsylvania State University	53 *
7	State U. of New York at Stony Brook	57
8	Georgia Institute of Technology	61
8	U. of Kansas	61 *
10	U. of Illinois at Chicago	62
11	Rutgers State U. of New Jersey	64 *
12	U. of Maryland at College Park	65 *
13	U. of California at Irvine	66
13	Wayne State University	66
15	U. of Florida	67 *
16	U. of Illinois at Urbana-Champaign	68 *
16	U. of Wisconsin at Madison	68 *
18	U. of Hawaii at Manoa	69
18	U. of Michigan at Ann Arbor	69 *
18	U. of New Mexico	69
18	Temple University	69
18	Virginia Polytechnic Institute	69
23	U. of California at Davis	70
23	U. of Connecticut	70
23	New Mexico State University	70
26	U. of California at Santa Barbara	72 *
26	Florida State University	72
26	State U. of New York at Buffalo	72 *
29	U. of Georgia	73
29	U. of Massachusetts at Amherst	73
29	Texas A & M University-College State	73
32	U. of Washington	74 *
33	North Carolina State University	75
34	U. of Tennessee at Knoxville	76
35	Colorado State University	78
35	U. of Kentucky	78
35	U. of Pittsburgh	78 *
35	U. of Texas at Austin	78 *
39	Arizona State University at Tempe	79
39	Louisiana State University A & M	79 *
39	Ohio State University	79 *
42	U. of Minnesota - Twin Cities	80 *
42	U. of Missouri at Columbia	80 *
42	Virginia Commonwealth U.	80
45	Michigan State University	81 *
45	U. of Nebraska at Lincoln	81 *
47	U. of Arizona at Tucson	82 *
48	U. of Colorado at Boulder	83 *
48	Indiana U. at Bloomington	83 *
50	U. of Iowa	84 *
51	Purdue University	89 *
52	U. of Alabama at Birmingham	90
53	Iowa State University	91 *
53	U. of Utah	91
55	West Virginia University	93
56	Oregon State University	97
57	Utah State University	99
	U. of Cincinnati	NA

Rank	Institution	Top Quarter of High School Class (%)
1	U. of California at Berkeley	100 *
1	U. of California at Davis	100
1	U. of California at Irvine	100
1	U. of California at Los Angeles	100 *
1	U. of California at San Diego	100 *
1	U. of California at Santa Barbara	100 *
7	Oregon State University	98
8	Pennsylvania State University	97 *
9	U. of Virginia	96 *
10	U. of North Carolina	94 *
11	U. of Wisconsin at Madison	93 *
12	U. of Florida	89 *
12	U. of Michigan at Ann Arbor	89 *
14	U. of Illinois at Urbana-Champaign	87 *
15	Texas A & M University-College State	84
16	Florida State University	81
17	U. of Maryland at College Park	77 *
18	U. of Texas at Austin	74 *
18	Virginia Polytechnic Institute	74
20	U. of Missouri at Columbia	72 *
20	U. of Washington	72 *
22	Rutgers State U. of New Jersey	70 *
23	North Carolina State University	68
24	U. of Hawaii at Manoa	65
25	State U. of New York at Stony Brook	61
25	U. of Arizona at Tucson	61 *
27	Purdue University	60 *
27	U. of Minnesota - Twin Cities	60 *
29	U. of Colorado at Boulder	59 *
30	Colorado State University	58
30	State U. of New York at Buffalo	58 *
32	Iowa State University	57 *
32	Ohio State University	57 *
32	U. of Connecticut	57
32	U. of Illinois at Chicago	57
32	U. of Kansas	57 *
37	Indiana U. at Bloomington	56 *
38	Michigan State University	54 *
38	U. of Nebraska at Lincoln	54 *
40	Louisiana State University A & M	53 *
40	U. of Iowa	53 *
42	Arizona State University at Tempe	51
42	U. of New Mexico	51
42	U. of Pittsburgh	51 *
45	U. of Tennessee at Knoxville	50
46	U. of Kentucky	49
46	West Virginia University	49
48	U. of Cincinnati	46
48	U. of Massachusetts at Amherst	46
50	U. of Utah	44
51	Temple University	42
52	Virginia Commonwealth U.	38
	Georgia Institute of Technology	NA
	New Mexico State University	NA
	U. of Georgia	NA
	Utah State University	NA
	U. of Alabama at Birmingham	NA
	Wayne State University	NA

* Indicates the institution is a member of the Association of American Universities (AAU).

1vipeers98-factbook.xls

Source: "US News and World Report", America's Best Colleges 1999. Fall 1997 Data was requested.

OIR - June 23, 1999

University of Connecticut
Compared to Other Public Research I Universities
Fall 1997 Entering Freshmen Characteristics: SAT 25th Percentile and Top 10% of High School Class

Rank	Institution	SAT/ACT 25th percentile
1	Georgia Institute of Technology	1230
2	U. of California at Berkeley	1200 *
2	U. of Virginia	1200 *
4	U. of California at Los Angeles	1140 *
4	U. of California at San Diego	1140 *
6	U. of North Carolina	1120 *
7	Pennsylvania State University	1100 *
7	U. of Florida	1100 *
7	U. of Georgia	1100
7	U. of Maryland at College Park	1100 *
11	U. of Texas at Austin	1080 *
12	Texas A & M University-College State	1060
12	U. of California at Davis	1060
12	U. of Colorado at Boulder	1060 *
12	Virginia Polytechnic Institute	1060
16	Rutgers State U. of New Jersey	1050 *
17	North Carolina State University	1040
17	U. of California at Santa Barbara	1040 *
19	Florida State University	1020
19	State U. of New York at Buffalo	1020 *
19	U. of Washington	1020 *
22	U. of Connecticut	1000
22	U. of Massachusetts at Amherst	1000
22	U. of Pittsburgh	1000 *
25	Indiana U. at Bloomington	990 *
25	U. of California at Irvine	990
27	Purdue University	980 *
27	State U. of New York at Stony Brook	980
27	U. of Arizona at Tucson	980 *
30	Arizona State University at Tempe	970
30	U. of Hawaii at Manoa	970
32	West Virginia University	940
33	Oregon State University	910
34	Temple University	884
35	Virginia Commonwealth U.	880
ACT Scores (ranked individually)		
1	U. of Illinois at Urbana-Champaign	25 *
1	U. of Michigan at Ann Arbor	25 *
1	U. of Wisconsin at Madison	25 *
4	U. of Missouri at Columbia	24 *
5	Colorado State University	22
5	Iowa State University	22 *
5	U. of Iowa	22 *
5	U. of Kentucky	22
5	U. of Minnesota - Twin Cities	22 *
10	Michigan State University	21 *
10	Ohio State University	21 *
10	U. of Kansas	21 *
10	U. of Nebraska at Lincoln	21 *
10	U. of Tennessee at Knoxville	21
10	U. of Utah	21
16	Louisiana State University A & M	20 *
16	U. of Cincinnati	20
16	U. of Illinois at Chicago	20
16	U. of New Mexico	20
20	U. of Alabama at Birmingham	19
21	New Mexico State University	18
22	Wayne State University	17
	Utah State University	NA

Rank	Institution	Freshmen in top 10% of HS
1	U. of California at Los Angeles	97 *
2	U. of California at Berkeley	95 *
2	U. of California at Davis	95
2	U. of California at San Diego	95 *
2	U. of California at Santa Barbara	95 *
6	U. of California at Irvine	90
7	Oregon State University	86
8	U. of Virginia	80 *
9	U. of North Carolina	67 *
10	U. of Florida	60 *
11	U. of Michigan at Ann Arbor	59 *
12	U. of Illinois at Urbana-Champaign	53 *
13	Pennsylvania State University	48 *
14	Texas A & M University-College State	47
15	U. of Wisconsin at Madison	44 *
16	Florida State University	43
17	U. of Maryland at College Park	40 *
18	U. of Texas at Austin	37 *
18	U. of Washington	37 *
20	U. of Missouri at Columbia	34 *
21	U. of Arizona at Tucson	33 *
21	Virginia Polytechnic Institute	33
23	North Carolina State University	31
23	Rutgers State U. of New Jersey	31 *
25	U. of Hawaii at Manoa	30
26	Louisiana State University A & M	27 *
26	Purdue University	27 *
26	U. of Minnesota - Twin Cities	27 *
29	Iowa State University	26 *
29	Ohio State University	26 *
29	U. of Illinois at Chicago	26
29	U. of Kansas	26 *
33	Arizona State University at Tempe	25
33	State U. of New York at Stony Brook	25
33	U. of Colorado at Boulder	25 *
33	U. of Nebraska at Lincoln	25 *
37	U. of Tennessee at Knoxville	24
38	Colorado State University	23
38	Indiana U. at Bloomington	23 *
38	U. of Kentucky	23
38	West Virginia University	23
42	State U. of New York at Buffalo	22 *
42	U. of Iowa	22 *
42	U. of Pittsburgh	22 *
45	Michigan State University	21 *
45	U. of Connecticut	21
45	U. of New Mexico	21
45	U. of Utah	21
49	U. of Cincinnati	19
50	Temple University	18
51	U. of Massachusetts at Amherst	16
52	Virginia Commonwealth U.	13
	Georgia Institute of Technology	NA
	New Mexico State University	NA
	U. of Alabama at Birmingham	NA
	U. of Georgia	NA
	Utah State University	NA
	Wayne State University	NA

* Indicates the institution is a member of the Association of American Universities (AAU).

Source: "US News and World Report", America's Best Colleges 1999. Fall 1997 Data was requested.

OIR - June 23, 1999

University of Connecticut
Compared to Other Public Research I Universities
Fall 1997 Undergraduate Full-time & Part-time Enrollment and Percent of Undergraduates from In-State

Rank	Institution	Undergraduate Enrollment
1	U. of Texas at Austin	37,134 *
2	Ohio State University	35,647 *
3	Pennsylvania State University	34,264 *
4	Texas A & M University-College State	33,945
5	Arizona State University at Tempe	33,497
6	Michigan State University	33,308 *
7	U. of Minnesota - Twin Cities	32,342 *
8	U. of Florida	31,535 *
9	Purdue University	29,122 *
10	U. of Wisconsin at Madison	28,996 *
11	Indiana U. at Bloomington	27,139 *
12	U. of Illinois at Urbana-Champaign	26,865 *
13	Rutgers State U. of New Jersey	26,615 *
14	U. of Washington	25,740 *
15	U. of Arizona at Tucson	25,617 *
16	U. of Maryland at College Park	24,454 *
17	U. of Michigan at Ann Arbor	23,939 *
18	U. of California at Los Angeles	23,925 *
19	Florida State University	23,685
20	U. of Georgia	23,236
21	Louisiana State University A & M	22,714 *
22	U. of Colorado at Boulder	22,165 *
23	North Carolina State University	21,900
24	U. of California at Berkeley	21,618 *
25	U. of Utah	21,275
26	Virginia Polytechnic Institute	21,013
27	U. of Cincinnati	20,976
28	Iowa State University	20,717 *
29	U. of California at Davis	19,184
30	U. of Tennessee at Knoxville	19,070
31	U. of Massachusetts at Amherst	19,065
32	U. of Iowa	18,913 *
33	U. of Kansas	18,892 *
34	Colorado State University	18,477
35	U. of Nebraska at Lincoln	18,246 *
36	Temple University	18,050
37	Wayne State University	17,779
38	Utah State University	17,473
39	U. of Missouri at Columbia	17,346 *
40	U. of Kentucky	17,008
41	U. of California at Santa Barbara	16,704 *
42	U. of Illinois at Chicago	16,283
43	U. of Pittsburgh	16,180 *
44	U. of New Mexico	15,845
45	State U. of New York at Buffalo	15,552 *
46	U. of North Carolina	15,362 *
47	U. of California at San Diego	15,140 *
48	Virginia Commonwealth U.	15,009
49	West Virginia University	14,959
50	U. of California at Irvine	14,104
51	U. of Virginia	13,246 *
52	New Mexico State University	12,244
53	U. of Hawaii at Manoa	12,029
54	State U. of New York at Stony Brook	11,769
55	Oregon State University	11,699
56	U. of Connecticut	11,437
57	U. of Alabama at Birmingham	10,358
58	Georgia Institute of Technology	9,524

Rank	Institution	Percent of Undergraduates from In-State
1	U. of California at Irvine	99
1	Wayne State University	99
3	State U. of New York at Buffalo	98 *
3	U. of California at San Diego	98 *
5	U. of California at Los Angeles	97 *
5	U. of California at Santa Barbara	97 *
5	U. of Hawaii at Manoa	97
5	U. of Illinois at Chicago	97
9	U. of Alabama at Birmingham	96
9	Virginia Commonwealth U.	96
11	U. of Florida	95 *
12	Ohio State University	94 *
12	Texas A & M University-College State	94
12	U. of Texas at Austin	94 *
15	North Carolina State University	92
15	Rutgers State U. of New Jersey	92 *
17	Louisiana State University A & M	91 *
17	Michigan State University	91 *
17	U. of Washington	91 *
20	U. of Illinois at Urbana-Champaign	90 *
20	U. of New Mexico	90
22	U. of Georgia	89
22	U. of Missouri at Columbia	89 *
22	U. of Nebraska at Lincoln	89 *
25	U. of Pittsburgh	87 *
25	U. of Tennessee at Knoxville	87
27	New Mexico State University	85
27	U. of Connecticut	85
29	Iowa State University	84 *
29	Oregon State University	84
31	Temple University	83
31	U. of Kentucky	83
31	U. of North Carolina	83 *
31	U. of Utah	83
35	Florida State University	82
36	Pennsylvania State University	81 *
37	Colorado State University	79
38	Arizona State University at Tempe	76
38	Virginia Polytechnic Institute	76
40	U. of Kansas	75 *
40	U. of Maryland at College Park	75 *
42	Purdue University	74 *
42	U. of Massachusetts at Amherst	74
44	U. of Minnesota - Twin Cities	72 *
44	U. of Wisconsin at Madison	72 *
46	U. of Michigan at Ann Arbor	71 *
47	U. of Iowa	70 *
48	Utah State University	69
49	Georgia Institute of Technology	68
49	U. of Colorado at Boulder	68 *
49	U. of Virginia	68 *
52	West Virginia University	60
	Indiana U. at Bloomington	NA *
	State U. of New York at Stony Brook	NA
	U. of Arizona at Tucson	NA *
	U. of California at Berkeley	NA *
	U. of California at Davis	NA
	U. of Cincinnati	NA

* Indicates the institution is a member of the Association of American Universities (AAU).

Source: "US News and World Report", America's Best Colleges 1999. Fall 1997 Data was requested.

1Vpeers98-factbook.xls

University of Connecticut
Compared to Other Public Research I Universities

Fall 1997 Percent of Undergraduates Living on Campus & Percent of Undergraduate Courses with 20-50 Students

Rank	Institution	Percent of Undergraduates Living On Campus
1	U. of Connecticut	63
2	Georgia Institute of Technology	58
2	U. of Massachusetts at Amherst	58
4	Rutgers State U. of New Jersey	53 *
5	State U. of New York at Stony Brook	50
5	U. of North Carolina	50 *
7	U. of Virginia	49 *
8	U. of Missouri at Columbia	47 *
9	Michigan State University	44 *
10	Virginia Polytechnic Institute	43
11	Purdue University	41 *
12	U. of Pittsburgh	39 *
13	Iowa State University	36 *
13	North Carolina State University	36
13	U. of Maryland at College Park	36 *
13	U. of Tennessee at Knoxville	36
17	Pennsylvania State University	35 *
17	U. of California at San Diego	35 *
19	U. of Illinois at Urbana-Champaign	33 *
19	U. of Kentucky	33
21	U. of California at Irvine	32
21	U. of California at Santa Barbara	32 *
23	Oregon State University	31
23	Texas A & M University-College State	31
25	U. of Iowa	30 *
25	U. of Michigan at Ann Arbor	30 *
27	U. of California at Los Angeles	29 *
27	U. of Georgia	29
29	U. of Colorado at Boulder	28 *
30	U. of Washington	27 *
31	U. of Wisconsin at Madison	26 *
32	U. of California at Berkeley	25 *
33	Colorado State University	24
33	Louisiana State University A & M	24 *
35	New Mexico State University	22
35	Ohio State University	22 *
35	State U. of New York at Buffalo	22 *
35	U. of Nebraska at Lincoln	22 *
39	U. of Florida	21 *
39	U. of Hawaii at Manoa	21
41	U. of Kansas	20 *
41	West Virginia University	20
43	Florida State University	19
43	U. of Minnesota - Twin Cities	19 *
45	Virginia Commonwealth U.	18
46	Arizona State University at Tempe	17
47	U. of Texas at Austin	15 *
48	Temple University	12
49	U. of Alabama at Birmingham	11
50	U. of Illinois at Chicago	10
50	U. of New Mexico	10
52	U. of Utah	6
53	Wayne State University	1
	Indiana U. at Bloomington	NA *
	U. of Arizona at Tucson	NA *
	U. of California at Davis	NA
	U. of Cincinnati	NA
	Utah State University	NA

Rank	Institution	Percent of Classes with Between 20 & 50 Students
1	Georgia Institute of Technology	62
2	Virginia Polytechnic Institute	59
3	U. of Georgia	57
4	Purdue University	56 *
5	Louisiana State University A & M	55 *
5	U. of Tennessee at Knoxville	55
7	Arizona State University at Tempe	54
7	Iowa State University	54 *
7	North Carolina State University	54
10	Colorado State University	53
10	U. of Kentucky	53
10	U. of Missouri at Columbia	53 *
13	Florida State University	52
13	U. of Arizona at Tucson	52 *
13	U. of Maryland at College Park	52 *
16	U. of Illinois at Urbana-Champaign	51 *
17	Texas A & M University-College State	50
17	U. of Pittsburgh	50 *
19	U. of Illinois at Chicago	49
19	U. of Nebraska at Lincoln	49 *
21	U. of Florida	48 *
22	New Mexico State University	47
22	U. of Kansas	47 *
24	Indiana U. at Bloomington	46 *
24	Pennsylvania State University	46 *
24	U. of North Carolina	46 *
24	Virginia Commonwealth U.	46
24	West Virginia University	46
29	Rutgers State U. of New Jersey	45 *
29	U. of Massachusetts at Amherst	45
29	U. of Utah	45
32	U. of Texas at Austin	44 *
33	U. of California at Davis	43
33	U. of New Mexico	43
33	U. of Connecticut	42
33	Ohio State University	42 *
33	U. of Wisconsin at Madison	42 *
38	U. of Alabama at Birmingham	40
38	U. of Cincinnati	40
38	U. of Virginia	40 *
41	State U. of New York at Stony Brook	39
41	State U. of New York at Buffalo	38 *
43	U. of Colorado at Boulder	37 *
43	U. of Hawaii at Manoa	37
43	U. of Michigan at Ann Arbor	37 *
43	Utah State University	37
47	Oregon State University	35
47	U. of California at Irvine	35
47	U. of California at Santa Barbara	35 *
47	Wayne State University	35
51	U. of California at Los Angeles	30 *
52	U. of Minnesota - Twin Cities	29 *
53	U. of California at Berkeley	28 *
54	U. of California at San Diego	24 *
	Michigan State University	NA *
	Temple University	NA
	U. of Iowa	NA *
	U. of Washington	NA *

* Indicates the institution is a member of the Association of American Universities (AAU).

Source: "US News and World Report", America's Best Colleges 1999. Fall 1997 Data was requested.

OIR-June 23, 1999

1V/pers96-factbook.xls

University of Connecticut
Compared to Other Public Research I Universities
Fall 1997 Graduate Enrollment and Number of Library Volumes

Rank	Institution	Graduate Enrollment
1	Wayne State University	12,985
2	U. of Michigan at Ann Arbor	12,938 *
3	U. of Wisconsin at Madison	12,933 *
4	Ohio State University	12,866 *
5	U. of Minnesota - Twin Cities	11,792 *
6	U. of California at Los Angeles	11,021 *
7	U. of Texas at Austin	10,706 *
8	Arizona State University at Tempe	10,604
9	Temple University	10,229
10	U. of Utah	9,902
11	U. of Pittsburgh	9,430 *
12	U. of Iowa	9,335 *
13	Michigan State University	9,227 *
14	U. of Washington	9,140 *
15	U. of Kansas	8,755 *
16	U. of Illinois at Urbana-Champaign	8,480 *
17	U. of California at Berkeley	8,439 *
18	U. of Illinois at Chicago	8,393
19	U. of Arizona at Tucson	8,211 *
20	State U. of New York at Buffalo	8,006 *
21	U. of Maryland at College Park	7,713 *
22	Texas A & M University-College State	7,550
23	Indiana U. at Bloomington	7,530 *
24	Florida State University	7,213
25	Virginia Commonwealth U.	7,003
26	U. of California at San Diego	6,992 *
27	U. of Florida	6,945 *
28	U. of North Carolina	6,874 *
29	West Virginia University	6,846
30	U. of Tennessee at Knoxville	6,692
31	Pennsylvania State University	6,619 *
32	Purdue University	6,589 *
33	U. of Georgia	6,458
34	U. of Kentucky	6,395
35	State U. of New York at Stony Brook	6,044
36	North Carolina State University	6,015
37	U. of Massachusetts at Amherst	5,955
38	U. of Virginia	5,919 *
39	U. of Hawaii at Manoa	5,719
40	Louisiana State University A & M	5,429 *
41	U. of Cincinnati	5,409
42	U. of Missouri at Columbia	5,318 *
43	U. of New Mexico	5,206
44	U. of Nebraska at Lincoln	4,933 *
45	U. of Colorado at Boulder	4,777 *
46	U. of California at Irvine	4,600
47	U. of Alabama at Birmingham	4,582
48	U. of California at Santa Barbara	4,500 *
49	U. of California at Davis	4,416
50	Iowa State University	4,396 *
51	U. of Connecticut	4,205
52	Utah State University	4,105
53	Virginia Polytechnic Institute	3,956
54	Georgia Institute of Technology	3,571
55	Colorado State University	3,519
56	New Mexico State University	2,876
57	Oregon State University	2,688
	Rutgers State U. of New Jersey	NA *

Rank	Institution	Library Volumes
1	U. of Illinois at Urbana-Champaign	8,500,000 *
2	U. of California at Berkeley	8,000,000 *
3	U. of Texas at Austin	6,800,000 *
4	U. of Michigan at Ann Arbor	6,744,515 *
5	U. of California at Los Angeles	6,606,361 *
6	U. of Wisconsin at Madison	5,800,000 *
7	Indiana U. at Bloomington	5,676,866 *
8	U. of Washington	5,355,140 *
9	Ohio State University	4,864,522 *
10	U. of Minnesota - Twin Cities	4,761,630 *
11	Rutgers State U. of New Jersey	4,480,097 *
12	Virginia Commonwealth U.	4,430,562
13	U. of North Carolina	4,263,684 *
14	U. of Virginia	4,165,805 *
15	U. of Arizona at Tucson	3,907,109 *
16	Michigan State University	3,904,095 *
17	U. of Iowa	3,500,000 *
18	U. of Georgia	3,303,268
19	U. of Pittsburgh	3,296,893 *
20	U. of Kansas	3,292,923 *
21	Arizona State University at Tempe	3,101,920
22	Georgia Institute of Technology	3,100,000
23	U. of Florida	3,022,768 *
24	State U. of New York at Buffalo	2,937,786
25	U. of Hawaii at Manoa	2,854,225
26	U. of California at Davis	2,807,863
27	U. of Missouri at Columbia	2,730,756 *
28	U. of Massachusetts at Amherst	2,710,040
29	U. of Colorado at Boulder	2,624,243 *
30	U. of Kentucky	2,556,807
31	North Carolina State University	2,472,800
32	U. of Maryland at College Park	2,464,623 *
33	Pennsylvania State University	2,452,370 *
34	Wayne State University	2,400,000
35	U. of Utah	2,349,706
36	U. of California at San Diego	2,297,271 *
37	U. of Tennessee at Knoxville	2,232,033
38	Texas A & M University-College State	2,200,000
39	U. of California at Santa Barbara	2,200,000 *
40	U. of Nebraska at Lincoln	2,164,254 *
41	Florida State University	2,116,510
42	Purdue University	2,076,302 *
43	U. of New Mexico	2,021,883
44	U. of Connecticut	2,012,767
45	Iowa State University	2,000,000 *
46	Temple University	2,000,000
47	Virginia Polytechnic Institute	1,951,580
48	U. of Cincinnati	1,948,000
49	State U. of New York at Stony Brook	1,891,079
50	U. of Illinois at Chicago	1,873,122
51	Colorado State University	1,825,000
52	West Virginia University	1,700,000
53	U. of Alabama at Birmingham	1,520,059
54	U. of California at Irvine	1,500,000
55	Utah State University	1,262,059
56	Oregon State University	1,200,000
57	New Mexico State University	953,352
58	Louisiana State University A & M	NA

* Indicates the institution is a member of the Association of American Universities (AAU).

Source: *Barron's Profiles of American Colleges*, 22nd Edition. Fall 1997 data was requested.

OIR - August 1999

1V\peers99\factbook.xls

University of Connecticut
Compared to Other Public Research I Universities
In-State and Out-of-State Tuition & Fees, Academic Year 1998-99

Rank	Institution	In-State Tuition
1	Florida State University	\$1,980
2	Arizona State University at Tempe	\$2,058
3	U. of Arizona at Tucson	\$2,060 *
4	U. of Florida	\$2,070 *
5	U. of North Carolina	\$2,225 *
6	U. of Utah	\$2,238
7	U. of New Mexico	\$2,242
8	Utah State University	\$2,246
9	North Carolina State University	\$2,341
10	U. of Nebraska at Lincoln	\$2,346 *
10	New Mexico State University	\$2,346
12	U. of Kansas	\$2,470 *
13	West Virginia University	\$2,662
14	Texas A & M University-College State	\$2,705
15	Louisiana State University A & M	\$2,721 *
16	U. of Kentucky	\$2,736
17	U. of Tennessee at Knoxville	\$2,744
18	U. of Alabama at Birmingham	\$2,850
19	U. of Iowa	\$2,868 *
20	Iowa State University	\$2,874 *
21	U. of Colorado at Boulder	\$2,939 *
22	Georgia Institute of Technology	\$2,991
23	Colorado State University	\$2,994
24	U. of Texas at Austin	\$3,004 *
25	U. of Hawaii at Manoa	\$3,046
26	Ohio State University	\$3,468 *
27	U. of Wisconsin at Madison	\$3,470 *
28	U. of Washington	\$3,486 *
29	Purdue University	\$3,500 *
30	Oregon State University	\$3,540
31	U. of Missouri at Columbia	\$3,620 *
32	U. of California at Los Angeles	\$3,863 *
33	U. of California at Irvine	\$3,875
34	State U. of New York at Stony Brook	\$3,970
35	U. of California at Santa Barbara	\$3,988 *
36	U. of California at San Diego	\$4,031 *
37	Indiana U. at Bloomington	\$4,068 *
38	U. of California at Davis	\$4,157
39	U. of California at Berkeley	\$4,176 *
40	Virginia Commonwealth U.	\$4,182
41	U. of Minnesota - Twin Cities	\$4,268 *
42	Virginia Polytechnic Institute	\$4,269
43	State U. of New York at Buffalo	\$4,500 *
44	U. of Illinois at Chicago	\$4,522
45	U. of Illinois at Urbana-Champaign	\$4,554 *
46	U. of Maryland at College Park	\$4,699 *
47	U. of Cincinnati	\$4,746
48	U. of Virginia	\$4,866 *
49	Michigan State University	\$5,062 *
50	U. of Massachusetts at Amherst	\$5,229
51	U. of Connecticut	\$5,330
52	Rutgers State U. of New Jersey	\$5,621 *
53	Pennsylvania State University	\$5,832 *
54	U. of Michigan at Ann Arbor	\$6,063 *
55	Temple University	\$6,150
56	U. of Pittsburgh	\$6,164 *
57	Wayne State University	\$7,609
58	U. of Georgia	\$8,222

Rank	Institution	Out-of-State Tuition
1	U. of Alabama at Birmingham	\$5,370
2	U. of Nebraska at Lincoln	\$5,580 *
3	Louisiana State University A & M	\$6,621 *
4	U. of Arizona at Tucson	\$6,724 *
5	Utah State University	\$6,802
6	U. of Utah	\$6,995
7	U. of Kentucky	\$7,536
8	Wayne State University	\$7,609
9	Florida State University	\$7,625
10	New Mexico State University	\$7,650
11	West Virginia University	\$7,846
12	U. of Florida	\$8,430 *
13	U. of New Mexico	\$8,462
14	Texas A & M University-College State	\$8,669
15	Arizona State University at Tempe	\$8,710
16	State U. of New York at Stony Brook	\$8,870
17	U. of Kansas	\$8,888 *
18	Iowa State University	\$9,152 *
19	U. of Texas at Austin	\$9,394 *
20	State U. of New York at Buffalo	\$9,400 *
21	U. of Hawaii at Manoa	\$9,526
22	Georgia Institute of Technology	\$9,921
23	U. of Iowa	\$9,990 *
24	U. of Missouri at Columbia	\$10,253 *
25	Rutgers State U. of New Jersey	\$10,275 *
26	Ohio State University	\$10,335 *
27	Colorado State University	\$10,500
28	U. of Illinois at Chicago	\$10,614
29	Temple University	\$11,032
30	U. of North Carolina	\$11,211 *
31	U. of Maryland at College Park	\$11,221 *
32	U. of Minnesota - Twin Cities	\$11,315 *
33	U. of Illinois at Urbana-Champaign	\$11,370 *
34	North Carolina State University	\$11,506
35	U. of Washington	\$11,508 *
36	Virginia Polytechnic Institute	\$11,521
37	Purdue University	\$11,720 *
38	U. of Wisconsin at Madison	\$11,750 *
39	Oregon State University	\$11,808
40	Michigan State University	\$12,094 *
41	U. of Cincinnati	\$12,252
42	Indiana U. at Bloomington	\$12,309 *
43	U. of Massachusetts at Amherst	\$12,343
44	Pennsylvania State University	\$12,406 *
45	Virginia Commonwealth U.	\$12,666
46	U. of Pittsburgh	\$12,928 *
47	U. of California at Los Angeles	\$13,247 *
48	U. of California at Irvine	\$13,449
49	U. of California at Davis	\$13,541
50	U. of California at Berkeley	\$13,560 *
51	U. of California at Santa Barbara	\$13,562 *
52	U. of California at San Diego	\$13,604 *
53	U. of Connecticut	\$13,848
54	U. of Colorado at Boulder	\$14,983 *
55	U. of Georgia	\$15,152
56	U. of Virginia	\$15,814 *
57	U. of Michigan at Ann Arbor	\$18,629 *
	U. of Tennessee at Knoxville	NA

* Indicates the institution is a member of the Association of American Universities (AAU).

Source: "US News and World Report", America's Best Colleges 1999. Fall 1998 tuition data was requested.

OIR-August, 1999

University of Connecticut - 1998-99 Fact Book - OIR

TV/pers98/factbook.xls

University of Connecticut
Compared to Other Public Research I Universities
Room and Board Cost and the Average Annual Undergraduate Financial Aid Package

Rank	Institution	Room & Board
1	New Mexico State University	\$3,316
2	U. of Kentucky	\$3,388
3	Iowa State University	\$3,647 *
4	U. of Nebraska at Lincoln	\$3,683 *
5	Florida State University	\$3,770
6	Louisiana State University A & M	\$3,910 *
7	Virginia Polytechnic Institute	\$3,958
8	Michigan State University	\$4,088 *
9	U. of Iowa	\$4,152 *
10	U. of Kansas	\$4,250 *
11	U. of New Mexico	\$4,305
12	U. of Minnesota - Twin Cities	\$4,311 *
13	Pennsylvania State University	\$4,338 *
14	U. of Virginia	\$4,421 *
15	U. of Missouri at Columbia	\$4,463 *
16	Arizona State University at Tempe	\$4,500
17	Texas A & M University-College State	\$4,506
18	U. of Massachusetts at Amherst	\$4,520
19	U. of Texas at Austin	\$4,537 *
20	North Carolina State University	\$4,560
21	U. of Colorado at Boulder	\$4,566 *
22	Virginia Commonwealth U.	\$4,624
23	U. of Georgia	\$4,672
24	Utah State University	\$4,720
25	West Virginia University	\$4,832
26	U. of North Carolina	\$4,950 *
27	U. of Florida	\$4,960 *
28	Colorado State University	\$5,022
29	U. of Wisconsin at Madison	\$5,030 *
30	Purdue University	\$5,032 *
31	U. of Arizona at Tucson	\$5,038 *
32	Indiana U. at Bloomington	\$5,041 *
33	Oregon State University	\$5,064
34	U. of Hawaii at Manoa	\$5,078
35	Ohio State University	\$5,094 *
36	Rutgers State U. of New Jersey	\$5,314 *
37	U. of Illinois at Urbana-Champaign	\$5,346 *
38	U. of Pittsburgh	\$5,414 *
39	U. of Michigan at Ann Arbor	\$5,486 *
40	U. of Alabama at Birmingham	\$5,490
41	U. of Connecticut	\$5,544
42	U. of Washington	\$5,634 *
43	Georgia Institute of Technology	\$5,700
44	Temple University	\$5,772
45	State U. of New York at Buffalo	\$5,799 *
46	U. of Maryland at College Park	\$5,848 *
47	U. of Cincinnati	\$5,958
48	State U. of New York at Stony Brook	\$6,130
49	U. of California at Irvine	\$6,414
50	U. of Illinois at Chicago	\$6,500
51	U. of Utah	\$6,633
52	U. of California at Davis	\$6,831
53	U. of California at San Diego	\$6,864 *
54	U. of California at Santa Barbara	\$6,899 *
55	U. of California at Los Angeles	\$7,285 *
56	U. of California at Berkeley	\$7,788 *
	U. of Tennessee at Knoxville	NA
	Wayne State University	NA

Rank	Institution	Average Annual Aid Package
1	U. of California at Berkeley	\$10,950 *
2	U. of Illinois at Chicago	\$10,500
3	U. of Minnesota - Twin Cities	\$9,941 *
4	Virginia Commonwealth U.	\$9,780
5	Michigan State University	\$9,714 *
6	Iowa State University	\$9,039 *
7	U. of California at Irvine	\$8,907
8	U. of California at Los Angeles	\$8,896 *
9	U. of California at Davis	\$8,730
10	U. of Maryland at College Park	\$8,468 *
11	U. of California at Santa Barbara	\$8,226 *
12	U. of Virginia	\$7,946 *
13	State U. of New York at Buffalo	\$7,934
14	U. of Texas at Austin	\$7,850 *
15	U. of Arizona at Tucson	\$7,769 *
16	Rutgers State U. of New Jersey	\$7,415 *
17	U. of Pittsburgh	\$7,105 *
18	U. of North Carolina	\$7,100 *
19	Florida State University	\$7,033
20	Indiana U. at Bloomington	\$6,873 *
21	U. of New Mexico	\$6,773
22	Purdue University	\$6,666 *
23	Texas A & M University-College State	\$6,641
24	U. of Massachusetts at Amherst	\$6,494
25	U. of Tennessee at Knoxville	\$6,450
26	U. of Missouri at Columbia	\$6,265 *
27	U. of Iowa	\$5,800 *
28	U. of Hawaii at Manoa	\$5,749
29	Georgia Institute of Technology	\$5,700
30	Virginia Polytechnic Institute	\$5,557
31	U. of Washington	\$5,467 *
32	U. of Georgia	\$5,337
33	U. of Connecticut	\$5,149
34	Ohio State University	\$5,010 *
35	U. of Nebraska at Lincoln	\$4,732 *
36	U. of Cincinnati	\$4,620
37	U. of Kansas	\$4,596 *
38	North Carolina State University	\$3,953
	Arizona State University at Tempe	NA
	Colorado State University	NA
	Louisiana State University A & M	NA
	New Mexico State University	NA
	Oregon State University	NA
	Pennsylvania State University	NA *
	State U. of New York at Stony Brook	NA
	Temple University	NA
	U. of Alabama at Birmingham	NA
	U. of California at San Diego	NA *
	U. of Colorado at Boulder	NA *
	U. of Florida	NA *
	U. of Illinois at Urbana-Champaign	NA *
	U. of Kentucky	NA
	U. of Michigan at Ann Arbor	NA *
	U. of Utah	NA
	U. of Wisconsin at Madison	NA *
	Utah State University	NA
	Wayne State University	NA
	West Virginia University	NA

* Indicates the institution is a member of the Association of American Universities (AAU).

Source: "US News and World Report", America's Best Colleges 1999. Fall 1998 tuition was requested. Fall 1997 Financial Aid data was requested. OIR-August, 1999

**University of Connecticut
Compared to Other Public Research I Universities**

Six Year Graduation Rate and Freshmen Retention Rate Compared to Other Public Research I Universities

Rank	Institution	6 Yr. Grad Rate
1	U. of Virginia	92 *
2	U. of North Carolina	84 *
3	U. of Michigan at Ann Arbor	82 *
4	Pennsylvania State University	81 *
4	U. of California at Berkeley	81 *
6	U. of California at Los Angeles	79 *
6	U. of California at San Diego	79 *
6	U. of Illinois at Urbana-Champaign	79 *
9	U. of California at Davis	75
9	U. of California at Irvine	75
11	Virginia Polytechnic Institute	74
12	Rutgers State U. of New Jersey	73 *
12	U. of Wisconsin at Madison	73 *
14	U. of California at Santa Barbara	72 *
15	Texas A & M University-College State	69
15	U. of Washington	69 *
17	Georgia Institute of Technology	68
17	Oregon State University	68
17	U. of Connecticut	68
20	Indiana U. at Bloomington	67 *
21	Michigan State University	66 *
22	Florida State University	65
22	U. of Colorado at Boulder	65 *
22	U. of Texas at Austin	65 *
25	North Carolina State University	64
25	Purdue University	64 *
25	U. of Florida	64 *
28	U. of Maryland at College Park	63 *
29	U. of Georgia	62
29	U. of Iowa	62 *
31	U. of Massachusetts at Amherst	61
31	U. of Pittsburgh	61 *
33	Iowa State University	60 *
34	State U. of New York at Buffalo	59
35	Colorado State University	58
35	U. of Missouri at Columbia	58 *
37	Ohio State University	57 *
38	U. of Hawaii at Manoa	56
38	U. of Minnesota - Twin Cities	56 *
38	U. of Tennessee at Knoxville	56
41	U. of Kansas	54 *
41	West Virginia University	54
43	U. of Arizona at Tucson	52 *
44	State U. of New York at Stony Brook	50
45	Arizona State University at Tempe	48
45	U. of Cincinnati	48
45	U. of Kentucky	48
48	Louisiana State University A & M	47
49	U. of Nebraska at Lincoln	46 *
50	Virginia Commonwealth U.	45
51	Wayne State University	42
52	New Mexico State University	39
53	U. of Utah	38
54	Temple University	37
54	U. of New Mexico	37
56	Utah State University	36
57	U. of Illinois at Chicago	32
58	U. of Alabama at Birmingham	31

Rank	Institution	Retention Rate
1	U. of Virginia	97 *
2	U. of California at Los Angeles	95 *
3	U. of California at Berkeley	94 *
3	U. of Michigan at Ann Arbor	94 *
3	U. of North Carolina	94 *
6	Pennsylvania State University	93 *
6	U. of California at San Diego	93 *
8	U. of California at Davis	91
8	U. of California at Irvine	91
8	U. of Illinois at Urbana-Champaign	91 *
8	U. of Wisconsin at Madison	91 *
12	Rutgers State U. of New Jersey	90 *
12	U. of Florida	90 *
12	U. of Washington	90 *
15	Virginia Polytechnic Institute	89
16	North Carolina State University	88
17	Texas A & M University-College State	87
17	U. of Connecticut	87
17	U. of Texas at Austin	87 *
20	Indiana U. at Bloomington	86 *
20	Purdue University	86 *
20	U. of California at Santa Barbara	86 *
20	U. of Georgia	86
25	U. of Maryland at College Park	86 *
25	Georgia Institute of Technology	85
27	Michigan State University	85 *
27	Florida State University	84
29	State U. of New York at Buffalo	84
29	U. of Iowa	83 *
29	U. of Minnesota - Twin Cities	83 *
32	U. of Missouri at Columbia	83 *
32	Colorado State University	82
32	Iowa State University	82 *
32	State U. of New York at Stony Brook	82
32	U. of Pittsburgh	82 *
36	U. of Colorado at Boulder	81 *
37	Louisiana State University A & M	80
37	U. of Hawaii at Manoa	80
39	U. of Massachusetts at Amherst	79
40	Ohio State University	78 *
40	U. of Kentucky	78
40	West Virginia University	78
43	Oregon State University	77
43	U. of Kansas	77 *
43	U. of Tennessee at Knoxville	77
43	Virginia Commonwealth U.	77
47	New Mexico State University	76
47	U. of Arizona at Tucson	76 *
49	U. of Cincinnati	75
49	U. of Nebraska at Lincoln	75 *
51	Arizona State University at Tempe	71
51	U. of Alabama at Birmingham	71
51	U. of Illinois at Chicago	71
51	U. of New Mexico	71
55	Utah State University	68
56	Wayne State University	63
57	U. of Utah	59
58	Temple University	NA

* Indicates the institution is a member of the Association of American Universities (AAU).

1V/pers68/factbook.xls

Graduation Rate: Average percent of students in the 1988-91 freshmen class who graduated within six years.

Retention Rate: Average percent of freshmen entering in 1992-95 who return the following fall. UConn data are for the Storrs Campus.

Source: "US News and World Report", America's Best Colleges 1999.

University of Connecticut - 1998-99 Fact Book - OIR

**University of Connecticut
Compared to Other Public Research I Universities
Average Salaries of Male and Female Professors, Fall 1998**

Rank	Institution	Average Male Salary
1	U. of California at Berkeley	\$105,700 *
2	U. of California at Los Angeles	\$103,700 *
3	U. of California at San Diego	\$98,100 *
4	U. of Michigan at Ann Arbor	\$97,300 *
5	U. of Virginia	\$97,200 *
6	U. of California at Santa Barbara	\$96,300 *
7	Rutgers State U. of New Jersey	\$95,800 *
8	Georgia Institute of Technology	\$94,500
9	U. of California at Irvine	\$93,600
10	U. of Connecticut	\$92,400
11	Temple University	\$90,600
12	U. of North Carolina	\$90,100 *
13	U. of California at Davis	\$88,900
14	U. of Illinois at Urbana-Champaign	\$88,200 *
15	U. of Minnesota - Twin Cities	\$87,000 *
16	Pennsylvania State University	\$86,800 *
17	Purdue University	\$86,000 *
18	State U. of New York at Buffalo	\$85,900
19	U. of Iowa	\$85,900 *
20	Ohio State University	\$85,800 *
21	U. of Texas at Austin	\$85,800 *
22	State U. of New York at Stony Brook	\$85,400
23	U. of Pittsburgh	\$84,500 *
24	U. of Maryland at College Park	\$84,400 *
25	U. of Illinois at Chicago	\$83,900
26	North Carolina State University	\$83,400
27	Wayne State University	\$82,800
28	Indiana U. at Bloomington	\$82,500 *
29	Virginia Polytechnic Institute	\$81,200
30	Iowa State University	\$81,100 *
31	U. of Georgia	\$80,700
32	Virginia Commonwealth U.	\$80,700
33	U. of Colorado at Boulder	\$80,500 *
34	U. of Missouri at Columbia	\$79,900 *
35	U. of Massachusetts at Amherst	\$79,700
36	U. of Wisconsin at Madison	\$79,600 *
37	U. of Hawaii at Manoa	\$79,500
38	Arizona State University at Tempe	\$79,400
39	U. of Arizona at Tucson	\$79,300 *
40	Michigan State University	\$78,400 *
41	U. of Cincinnati	\$77,300
42	Texas A & M University-College State	\$76,800
43	U. of Utah	\$76,600
44	U. of Washington	\$76,500 *
45	U. of Nebraska at Lincoln	\$76,200 *
46	U. of Florida	\$75,900 *
47	U. of Alabama at Birmingham	\$75,800
48	U. of Kentucky	\$74,100
49	Colorado State University	\$74,000
50	Louisiana State University A & M	\$70,800
51	U. of Kansas	\$70,600 *
52	U. of New Mexico	\$70,500
53	Florida State University	\$70,300
54	Oregon State University	\$67,600
55	West Virginia University	\$65,900
56	New Mexico State University	\$59,800
	U. of Tennessee at Knoxville	NA
	Utah State University	NA

Rank	Institution	Average Female Salary
1	Rutgers State U. of New Jersey	\$96,600 *
2	U. of Michigan at Ann Arbor	\$93,200 *
3	U. of California at Berkeley	\$92,900 *
4	U. of California at Los Angeles	\$92,100 *
5	U. of Virginia	\$91,000 *
6	U. of California at Irvine	\$87,700
7	U. of California at San Diego	\$87,500 *
8	U. of California at Santa Barbara	\$83,100 *
9	Temple University	\$82,700
10	U. of Connecticut	\$82,500
11	Georgia Institute of Technology	\$82,200
12	Pennsylvania State University	\$80,600 *
12	U. of California at Davis	\$80,600
14	Ohio State University	\$78,900 *
14	U. of Minnesota - Twin Cities	\$78,900 *
16	U. of Maryland at College Park	\$78,600 *
17	Wayne State University	\$77,800
18	State U. of New York at Buffalo	\$77,400
19	U. of Georgia	\$77,300
20	U. of Illinois at Chicago	\$75,800
20	U. of Iowa	\$75,800 *
22	U. of Illinois at Urbana-Champaign	\$75,400 *
23	Virginia Commonwealth U.	\$74,700
24	North Carolina State University	\$74,600
25	State U. of New York at Stony Brook	\$74,300
25	U. of Texas at Austin	\$74,300 *
27	U. of Pittsburgh	\$73,800 *
28	Indiana U. at Bloomington	\$73,300 *
29	U. of Colorado at Boulder	\$73,100 *
30	U. of Massachusetts at Amherst	\$72,700
31	Michigan State University	\$72,500 *
32	U. of Hawaii at Manoa	\$72,000
33	Arizona State University at Tempe	\$71,600
33	U. of Arizona at Tucson	\$71,600 *
35	Iowa State University	\$71,000 *
36	U. of Washington	\$70,700 *
37	Purdue University	\$70,300 *
38	Oregon State University	\$69,700
39	U. of Kentucky	\$69,000
40	U. of Alabama at Birmingham	\$68,600
41	U. of Missouri at Columbia	\$68,500 *
42	U. of Wisconsin at Madison	\$67,800 *
43	U. of Cincinnati	\$67,700
44	U. of Florida	\$67,500 *
45	Colorado State University	\$67,100
46	Virginia Polytechnic Institute	\$65,800
47	U. of Nebraska at Lincoln	\$65,300 *
48	Florida State University	\$64,900
49	U. of Kansas	\$64,400 *
50	U. of Utah	\$62,800
51	Louisiana State University A & M	\$61,700
52	West Virginia University	\$61,200
53	New Mexico State University	\$54,100
54	Texas A & M University-College State	NA
54	U. of New Mexico	NA
54	U. of North Carolina	NA *
54	U. of Tennessee at Knoxville	NA
54	Utah State University	NA

* Indicates the institution is a member of the Association of American Universities (AAU).

Source: "Academe", March/April 1999 issue. Fall 1998 salary data was requested.
page 1-10

1v/pers98/factbook.xls

University of Connecticut - 1998-99 Fact Book - OIR



Section J

Financial Aid



UNIVERSITY OF CONNECTICUT
Number and Percentage of Enrolled Undergraduates Receiving Aid
Fall 1998

	First-time, full-time Freshmen ¹	Full-time Undergraduates	Less than full- time
1. Number of Financial Aid applicants	3906	6851	1078
2. Number of applicants determined to have need	2536	4830	464
3. Percentage of applicants determined to have need	64.9%	70.5%	43.0%
4. Number of Students in row 3 who received any financial aid	1989	4020	258
5. Percentage in row 3 who received any financial aid	78.4%	83.2%	55.6%
6. Number from row 4 receiving need-based gift aid	1153	2407	131
7. Percentage in row 4 receiving need-based gift aid	58.0%	59.9%	50.8%
8. Number in row 4 receiving need-based self-help aid	1701	3653	225
9. Percentage in row 4 receiving need-based self-help aid	85.5%	90.9%	87.2%
10. Number in row 4 receiving non-need-based gift aid	992	1254	89
11. Percentage in row 4 receiving non-need-based gift aid	49.9%	31.2%	34.5%
12. Number in row 4 whose need was fully met	604	1707	116
13. Percentage in row 4 whose need was fully met	30.4%	42.5%	45.0%
14. Average percentage of need met for those receiving need-based aid	71%	81%	84%
15. Average financial aid package of those in row 4	\$6,124	\$6,872	\$4,216

Source: 1998 data from the Financial Aid Office for U.S. News and World Report.

¹ Freshmen are first-time, full-time students. These students are included in the "undergraduate" category.

OIR 6/28/99

C:\MJ\factbook98\finaid.number.xls

UNIVERSITY OF CONNECTICUT
Aid Awarded to In-State and Out-of-State Degree-Seeking Undergraduates
Academic Year 1998-99

FRESHMEN¹

	In-State		Out-of-State	
	Percent	Average Package	Percent	Average Package
Need-based aid	59.46%	\$4,885	69.19%	\$7,199
Need-based gift aid	32.86%	\$3,206	59.82%	\$4,518
Need-based self-help aid	15.67%	\$1,562	18.38%	\$1,659
Need-based loans	53.30%	\$2,938	60.18%	\$3,445
Non-need-based gift aid	49.15%	\$2,750	51.35%	\$5,821

ALL UNDERGRADUATES

	In-State		Out-of-State	
	Percent	Average Package	Percent	Average Package
Need-based aid	68.35%	\$6,096	73.82%	\$8,323
Need-based gift aid	37.39%	\$3,360	60.90%	\$4,758
Need-based self-help aid	16.79%	\$1,624	20.70%	\$1,673
Need-based loans	59.46%	\$3,947	64.62%	\$4,204
Non-need-based gift aid	39.20%	\$3,107	44.86%	\$7,709

Source: 1998 data from the Financial Aid Office for U.S. News and World Report.

¹ Freshmen are first-time, full-time students. These students are included in the "all undergraduates" category.

OIR 6/22/98

C:\M.I.\factbook98.finaid.state.xls